

To the throng of eager question-
ing brothers and sisters in the art of
bee culture, in our own and other
countries, this work is especially
dedicated. The Authors.

Publ.

2

643427
222
309-1210

✓ THE
A B C and X Y Z
OF
BEE CULTURE ✓

A Cyclopedia of Everything Pertaining
to the Care of the Honeybee; Bees,
Hives, Honey, Implements, Honey
Plants, etc. Facts Gleaned from the
Experience of Thousands of Beekeepers
and Verified in the Authors' Apiary.

✓ *missed + not read* By A. I. and E. R. Root ✓

186th Thousand

MEDINA, OHIO
THE A. I. ROOT COMPANY
1920

JUL -3 1920

✓
©CL A570532

R

1877 Preface

In preparing this work I have been much indebted to the books of Langstroth, Moses Quinby, Prof. A. J. Cook, King, and some others, as well as to all of the bee journals; but, more than to all these, have I been indebted to the thousands of friends scattered far and wide who have so kindly furnished the fullest particulars in regard to all the improvements as they have come up in our beloved branch of rural industry. Those who questioned me so much a few years ago are now repaying by giving me such long kind letters in answer to any inquiry I may happen to make that I often feel ashamed to think what meager answers I have been obliged to give them under similar circumstances. A great part of this A B C book is really the work of the people; and the task that devolves on me is to collect, condense, verify, and utilize what has been scattered thru thousands of letters for years past. My own apiary has been greatly devoted to testing carefully each new device, invention, or process as it came up. The task has been a very pleasant one, and if the perusal of the following pages affords you as much pleasure I shall feel amply repaid.

November, 1877.

A. I. Root.

Preface to the 1920 Edition

Over forty years have elapsed since the original edition of this work, then consisting of 200 pages, was placed before the public. Since that time great changes have taken place in the beekeepers' world. The keeping of bees was hardly known then as a business; but now it has grown to enormous proportions. Thousands of colonies are today handled by single individuals and by syndicates, and honey is shipped by the carload and almost by the shipload to various parts of the world. The wonderful and almost startling strides in commercial beekeeping have brought about new methods of management as well as new appliances. While the fundamental methods of keeping bees are the same, the details have been materially modified.

The remarkable growth of the industry has called for numerous editions of this work. Failing health and cares of a rapidly growing business made it impossible for the original author, A. I. Root, to make the revisions necessitated by the newer conditions. That task, since the second edition, has devolved principally on his oldest son, the author and reviser, who has been ably assisted by his brother, H. H. Root, Miss Iona Fowls, and John H. Lovell.

Little did A. I. Root dream in 1879 that his work would continue to grow, not only in the size of the book itself, but in the size of the editions, until a grand total of 186,000 copies have come off the press. The original work consisted of 212 pages, while the present volume contains 856. Altho it was originally intended as a work for the beginner only, it has continued to develop in size and maturity until it is now the X Y Z as well as the A B C of bee culture—admittedly the largest work from the standpoint of actual matter that has ever been issued on bees in any language. While it is more than ever a work for beginners, it is likewise more than ever a work for the advanced beekeeper. For the former class it contains more articles than it ever has had before; and for the latter

JUL 27 1920

PREFACE

class almost every known method that has proved successful in the hands of our best producers has been incorporated.

In 1885 the author and reviser, owing to the ill health of his father, gradually assumed the editorial work on *Gleanings in Bee Culture*, and at the same time the revision of the A B C of Bee Culture, then a modest work of only 250 pages. Since that time he has prepared most of the matter on the practical management of bees for the last thirteen editions. In order that he might be the better fitted to do this work he traveled extensively over the United States, with camera and note book, visiting some of the best beekeepers in the United States and Canada. This, together with voluminous correspondence in connection with bee culture, has enabled him to present, as he hopes, in this volume the very latest practices to be found in this country.

It has been thought advisable to call in the help of others. Foremost among them has been Dr. C. C. Miller, the veteran comb-honey producer, now in his 90th year—a man who bridges the past and present, and one who is well known in Europe. He rendered important and valuable aid in the preparation of the articles on comb-honey production and swarming, with which he is so intimately familiar.

The author spent the winter of 1918-1919 in California with headquarters in Los Angeles, where the major portion of the matter for this edition was prepared and sent on to Medina. The work of welding the new and the old matter devolved on the author's assistant, Miss Iona Fowls. That the work was well done will be shown by the pages that follow. In this connection it should be stated that the peculiar conditions of California and other semi-tropical climates have been incorporated in various portions of the work. This will be noted particularly in the articles on Wintering Outdoors.

In the line of the scientific and technical, the author acknowledges his indebtedness to Dr. E. F. Phillips, Apicultural Expert in the Bureau of Entomology, Washington, D. C. He is a trained entomologist—one who likewise has traveled extensively over the United States. He is also author of the book "Beekeeping," published by the McMillan Co., New York. G. F. Demuth, his assistant in the Bureau, one who is a practical comb-honey producer as well as an expert on the subject of swarming, has rendered helpful advice in both subjects.

A younger brother, H. H. Root, who has done special work in the matter of extracting honey in a large way, and has conducted a long series of experiments in wax-rendering, has written the articles on Buildings, Extracting, and Wax. Besides this he has read much of the proof.

John W. Love, of the *Cleveland Plain Dealer*, besides writing the articles on Alfalfa and Sweet Clover, for which he was eminently fitted, also offered many suggestions that were adopted.

The technical articles on Honey, Glucose, Invert Sugar, Sugar and Honey Analysis, were prepared by A. Hugh Bryan, formerly of the Bureau of Chemistry, Washington, D. C. While in the Bureau he specialized on the subject of honey; so it is safe to say that what Mr. Bryan has written is technically correct.

Articles on bee botany required some one who was not only a botanist, entomologist, and naturalist but one who was also a beekeeper. That rare combination was found in John H. Lovell of Waldoboro, Maine, who prepared nearly all the articles on honey plants. He was assisted in his work by Prof. Edwin G. Baldwin, of DeLand University, Florida.

In the matter of laws relating to bees and beekeepers' rights, it seemed necessary to have one who was not only a beekeeper but a lawyer. Leslie Burr, who has kept bees in several States of the Union, who is now a practicing attorney in Honolulu, wrote the article entitled "Laws Relating to Bees."

The article on the Anatomy of the Honeybee was written by R. E. Snodgrass, formerly of the Bureau of Entomology, Washington, D. C., reference to whom is made later in this preface.

Last, but by no means least, the writer acknowledges his indebtedness to his father, A. I. Root, with whom he was associated in his early experimental work from the late

PREFACE

60's up to 1885, when ill health compelled the senior Mr. Root to take up other matters. It was A. I. Root who conceived the idea of an A B C book for the beginner, on the plan of an encyclopedia that could be frequently revised. To that end he had it set up originally in standing type. It was he who looked far enough ahead to see that bee-keeping was a rapidly advancing industry, and that any book on the subject would soon be out of date unless it were frequently revised. That his vision was not an idle one is attested by the fact that some seventeen editions, consisting of 186,000 copies in all, have come from the press. The matter for the book is now set up on a modern linotype, a part of this edition having been reset.

While A. I. Root's name does not appear in any individual article, yet much of his original matter is scattered thruout the work. Some of it will never be stricken out, because it was fundamentally right for all time. His Preface and Introduction of 1877, for example, will always be retained.

Taking it all in all, it will be seen that this work is the product of many minds. While the reviser has written probably four-fifths of the matter, yet he feels that it is only right that he should acknowledge his indebtedness to all of those who have so kindly assisted him during the forty years that have made the A B C and X Y Z of Bee Culture what it is and has been.

This and the previous edition differ also from their predecessors in that they have more elementary articles on bees and beekeeping than ever before. The A B C of Beekeeping, for example, at the very beginning of the work, assumes that the reader has had practically no knowledge of bees; and it proceeds, therefore, to give him a general scope of the fundamentals of the industry before he plunges into the general articles. All thru the work there are articles for beginners, such as Beginning with Bees, Backlot Beekeepers, Farmer Beekeepers, Transferring, and almost every article starts out with a definition of the subject in hand, so that the novice may more readily understand that which follows.

Each article is a complete monograph, or a little text-book in itself, on the subject of which it treats. While there are numerous cross-references from one article to another, an effort was made to get almost everything pertaining to any one subject under that subject's particular head. The numerous cross-references in the articles themselves, together with a very complete index, will enable the intelligent reader to develop each subject thoroly if he will carry the work into the beeyard and test out every teaching. By so doing he will soon have a thoro knowledge of the business.

The discriminating reader may discover in the treatment of the various articles what to him is a repetition of what is said elsewhere under another head. Where this occurs it is for a purpose. The restatement of a certain proposition, from a different angle, necessarily clears up a subject that might otherwise be misunderstood. For example it will be found that the treatment of Windbreaks under Apiaries and under Wintering Outdoors, while similar, are enough different to require a special restatement under each heading. Again in so complex a subject as the management of bees a reiteration of the same subject in a different form, as well as from a different angle, helps to make plain to the beginner a matter that he should not and must not misunderstand, if he would succeed. How to Open Up a Hive of Bees is considered under head of A B C of Beekeeping; Anger of Bees, Manipulation of Colonies, Robbing, and Stings. Under the general head of Swarming there will be found the sub-head, The Cause of Swarming and likewise the sub-head, Prevention of Swarming. There is some material under both that is similar. Knowing the cause one would naturally apply the remedy, but in explaining the remedy it is important that many details in connection with the cause be stated.

The author has traveled all over the United States, given hundreds of lectures on beekeeping, and he finds that many important subjects are misunderstood for the simple reason that they have not been amplified enough. It requires line upon line and more or less of repetition in a different form and from a different viewpoint. For this reason it has seemed best to repeat some propositions from different angles, especially when they are important. The author therefore makes no apology for the repetitions that occur, and even then he is convinced that many of his readers will make some mistakes.

PREFACE

In order that the reader may be able to trace authorship, the following has been prepared, emphasizing the statement that this book is the result of the work of many minds.

ARTICLES WRITTEN BY E. R. ROOT.

Foreword; A B C of Beekeeping; Apiary; Artificial Fertilization; Backlot Beekeeping; Barrels; Beespaces; Bees and Fruit-growing; Bees and Poultry; Bees and Truck Gardening; Bees as a Nuisance; Bees Attacking Fruit; Bees on Shares; Beginning with Bees; Bleaching Comb Honey; Bottling Honey; Box Hives; Breeding; Comb Honey; Comb Honey, to Produce; Combs; Contraction; Diseases of Bees; Dividing; Drifting; Drones; Dysentery; Enemies of Bees; Entrances to Hives; Farmer Beekeepers; Feeding and Feeders; Feeding Back; Feeding Outdoors; Flight of Bees; Foul Brood; Gloves for Handling Bees; Grading Comb Honey; Granulated Honey; Hermaphrodite Bees; Hive-making; Hives; Honey and its Colors; Honeydew; Honey Exhibits; Honey-peddling; Hybrids; Increase; Inspectors; Introducing; Inventions Relating to Bee Culture; Italianizing; Laying Workers; Locality; Manipulation of Colonies; Marketing Honey; Migratory Beekeeping; Moth Miller; Moving Bees; Nucleus; Overstocking; Playspells of Young Bees; Poisonous Honey; Profits in Bees; Propolis; Queen-rearing; Queens; Races of Bees; Rats; Record-keeping of Hives; Reversing; Robbing; Sage; Scale Hive; Shipping Bees; Shipping Cases for Comb Honey; Skep; Spacing Frames; Specialty in Bees; Specific Gravity of Honey; Spreading Brood; Spring Dwindling; Spring Management; Statistics Concerning the Bee and Honey Business; Stings; Swarming; Temperature; Transferring; Uniting Bees; Veils; Ventilation; Vinegar; Wintering; Wintering Outdoors; Wintering in Cellars; Wintering in the Southern States.

Articles written by H. H. Root.—Buildings; Extracted Honey; Extracting; Wax.

Articles written conjointly by E. R. Root and A. I. Root.—Absconding Swarms; After-swarming; Age of Bees; Ants; Anger of Bees; Artificial Heat; Artificial Pasturage; Bee-hunting; Brood-rearing; Candy for Bees; Italians; Robbing.

Articles written conjointly by E. R. Root and H. H. Root.—Extracting, Smoke and Smokers; Comb Honey, Appliances for; Honeycomb; Honey as a Food.

Articles written conjointly by E. R. Root and Dr. C. C. Miller.—Langstroth; Out-apiaries.

Articles written by J. W. Love.—Alfalfa; Sweet Clover.

Articles written conjointly by E. R. Root and Arthur C. Miller.—Observatory Hives.

Articles written conjointly by E. R. Root and J. H. Lovell.—Buckwheat; Clover; Dzierzon Theory; Fruit Blossoms; Pollen; Pollination of Flowers; Tupelo.

Articles written conjointly by E. R. Root and W. K. Morrison.—Ants.

Articles written by H. H. Root.—Buildings; Extracted Honey; Extracting Honey; Wax.

Articles written by L. C. Root.—Quinby.

Articles written by J. H. Lovell.—Bumblebees; Campanilla; Canada Thistles; Carpet Grass; Catclaw; Catnip; Cotton; Cucumber; Dandelion; Figwort; Gallberry; Goldenrod; Heartsease; Holly; Honey Plants; Hoarhound; Horsemint; Huajilla; Locust; Logwood; Marigold; Mesquite; Milkweed; Mustard; Poplar Tree; Raspberry; Solitary Bees; Sourwood; Spanish Needles, Sumac; Sunflower; Willow.

Articles written by Prof. E. G. Baldwin, DeLand University, Florida.—Magnolia; Mangrove; Orange; Palmetto; Partridge Pea; Pennyroyal; Phacelia; Titi; Wild Cherry.

Articles written by A. Hugh Bryan, formerly of Bureau of Chemistry, Washington, D. C.—Cane Sugar; Glucose; Honey, Analysis of; Honey; Invert Sugar; Labels for Honey; Sugar.

Anatomy of the Bee, by R. E. Snodgrass, Bureau of Entomology, Washington.

Bee Behavior, by A. C. Miller.

Beekeeping for Women, by Mrs. J. H. Comstock.

Development of Bees, by James A. Nelson, Bureau of Entomology, Washington, D. C.

Dzierzon, British Bee Journal.

Eye, Compound; Parthenogenesis; by Dr. E. F. Phillips, Bureau of Entomology, Washington, D. C.

Laws Relating to Bees, by Leslie Burr.

July 1, 1920.

E. R. Root.

Introduction to the First Edition

BY A. I. ROOT.

About the year 1865, during the month of August, a swarm of bees passed overhead where we were at work, and my fellow-workman, in answer to some of my inquiries respecting their habits, asked what I would give for them. I, not dreaming he could by any means call them down, offered him a dollar, and he started after them. To my astonishment, he, in a short time, returned with them, hived in a rough box he had hastily picked up, and, at that moment, I commenced learning my A B C in bee culture. Before night I had questioned not only the bees but every one I knew, who could tell me anything about these strange new acquaintances of mine. Our books and papers were overhauled that evening; but the little that I found only puzzled me the more, and kindled anew the desire to explore and follow out this new hobby of mine; for, dear reader, I have been all my life *much* given to hobbies and new projects.

Farmers who had kept bees assured me that they once paid, when the country was new, but of late years they were no profit, and everybody was abandoning the business. I had some headstrong views in the matter, and in a few days I visited Cleveland, ostensibly on other business, but I had really little interest in anything until I could visit the bookstores and look over the books on bees. I found but two, and I very quickly chose Langstroth. May God reward and forever bless Mr. Langstroth for the kind and pleasant way in which he unfolds to his readers the truths and wonders of creation to be found inside the beehive.

What a gold mine that book seemed to me as I looked it over on my journey home! Never was romance so enticing—no, not even Robinson Crusoe; and, best of all, right at my own home I could live out and verify all the wonderful things told therein. Late as it was, I yet made an observatory hive and raised queens from worker eggs before winter, and wound up by purchasing a queen of Mr. Langstroth for \$20.00. I should, in fact, have wound up the whole business, queen and all, most effectually, had it not been for some timely advice toward Christmas, from a plain practical farmer near by. With his assistance, and by the purchase of some more bees, I brought all safely thru the winter. Thru Mr. Langstroth I learned of Mr. Wagner, who shortly afterward was induced to recommence the publication of the *American Bee Journal*, and thru this I gave accounts monthly of my blunders and occasional successes.

In 1867, news came across the ocean from Germany, of the honey-extractor; and by the aid of a simple homemade machine I took 1,000 lbs. of honey from 20 stocks, and increased them to 35. This made quite a sensation, and numbers embarked in the new business; but when I lost all but 11 of the 35 the next winter, many said: "There! I told you how it would turn out."

I said nothing, but went to work quietly and increased the 11 to 48 during the one season, not using the extractor at all. The 48 were wintered entirely without loss, and I think it was mainly because I took care and pains with each individual colony. From the 48 I secured 6,162 lbs. of extracted honey, and sold almost the entire crop for 25 cents per lb. This capped the climax, and inquiries in regard to the new industry began to come in from all sides. Beginners were eager to know what hives to adopt, and where to get honey-extractors. As the hives in use seemed very poorly adapted to the use of the extractor, and as the machines offered for sale were heavy and poorly adapted to the purpose, besides being "patented," there really seemed to be no other way before me than to manufacture these implements. Unless I did this I should be compelled to undertake a correspondence that would occupy a great part of my time without affording any

INTRODUCTION

compensation of any account. The fullest directions I knew how to give for making plain simple hives, etc., were from time to time published in the *American Bee Journal*; but the demand for further particulars was such that a circular was printed, and, shortly after, a second edition; then another, and another. These were intended to answer the greater part of the queries; and from the cheering words received in regard to them it seemed that the idea was a happy one.

Until 1873 all these circulars were sent out gratuitously; but at that time it was deemed best to issue a quarterly at 25 cents per year, for the purpose of answering these inquiries. The very first number was received with such favor that it was immediately changed to a monthly at 75 cents. The name of it was *Gleanings in Bee Culture*, and it was gradually enlarged until, in 1876, the price was changed to \$1.00. During all this time it has served the purpose excellently of answering questions as they came up, both old and new; and even if some new subscriber should ask in regard to something that had been discussed at length but a short time before, it is an easy matter to refer him to it or send him the number containing the subject in question.

When *Gleanings* was about commencing its fifth year, inquirers began to dislike being referred to something that was published half a dozen years before. Besides, the decisions that were then arrived at perhaps needed to be considerably modified to meet present wants. Now you can see whence the necessity for this A B C book, its office, and the place we propose to have it fill.

December, 1878.

A. I. ROOT.

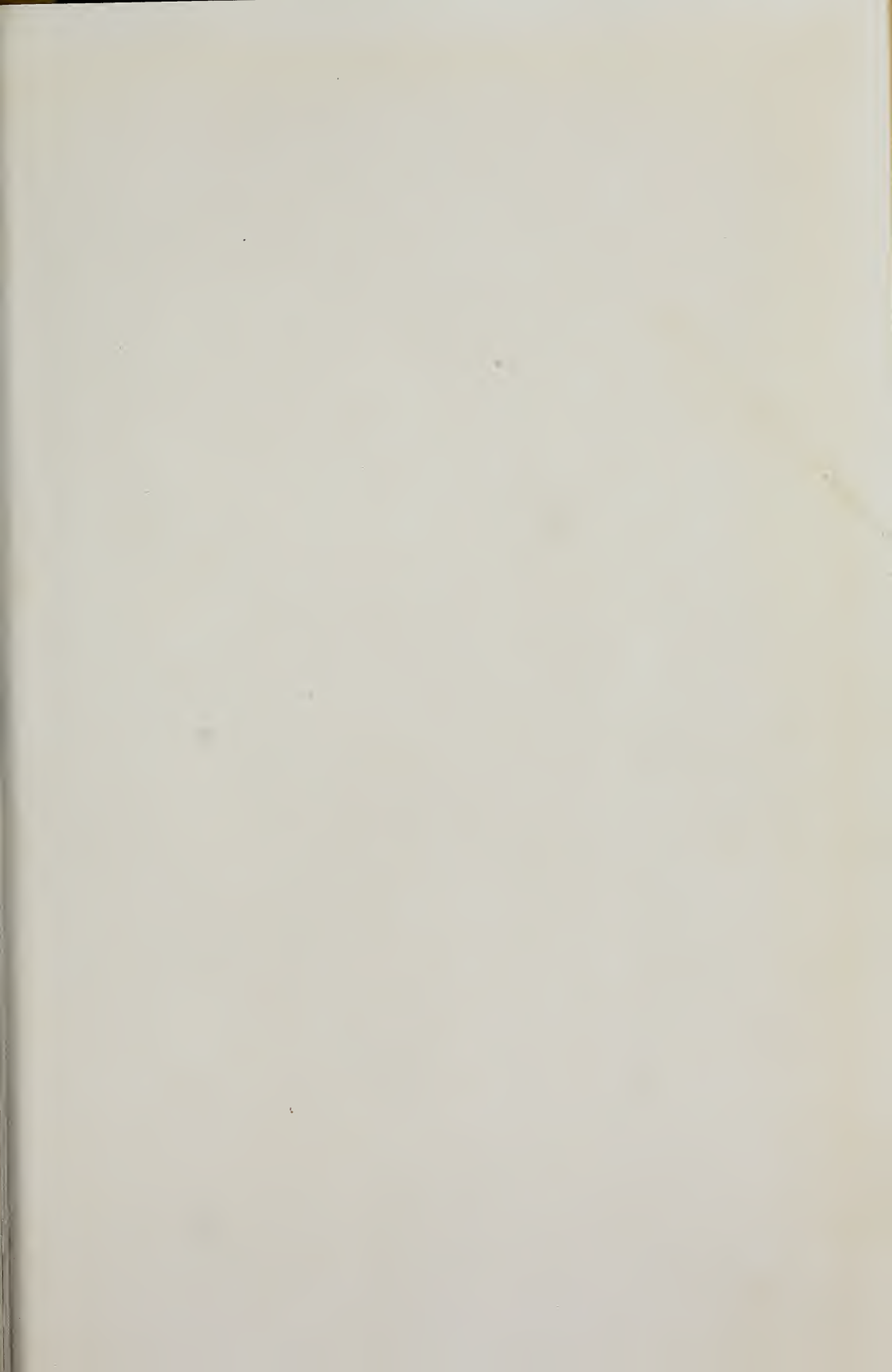

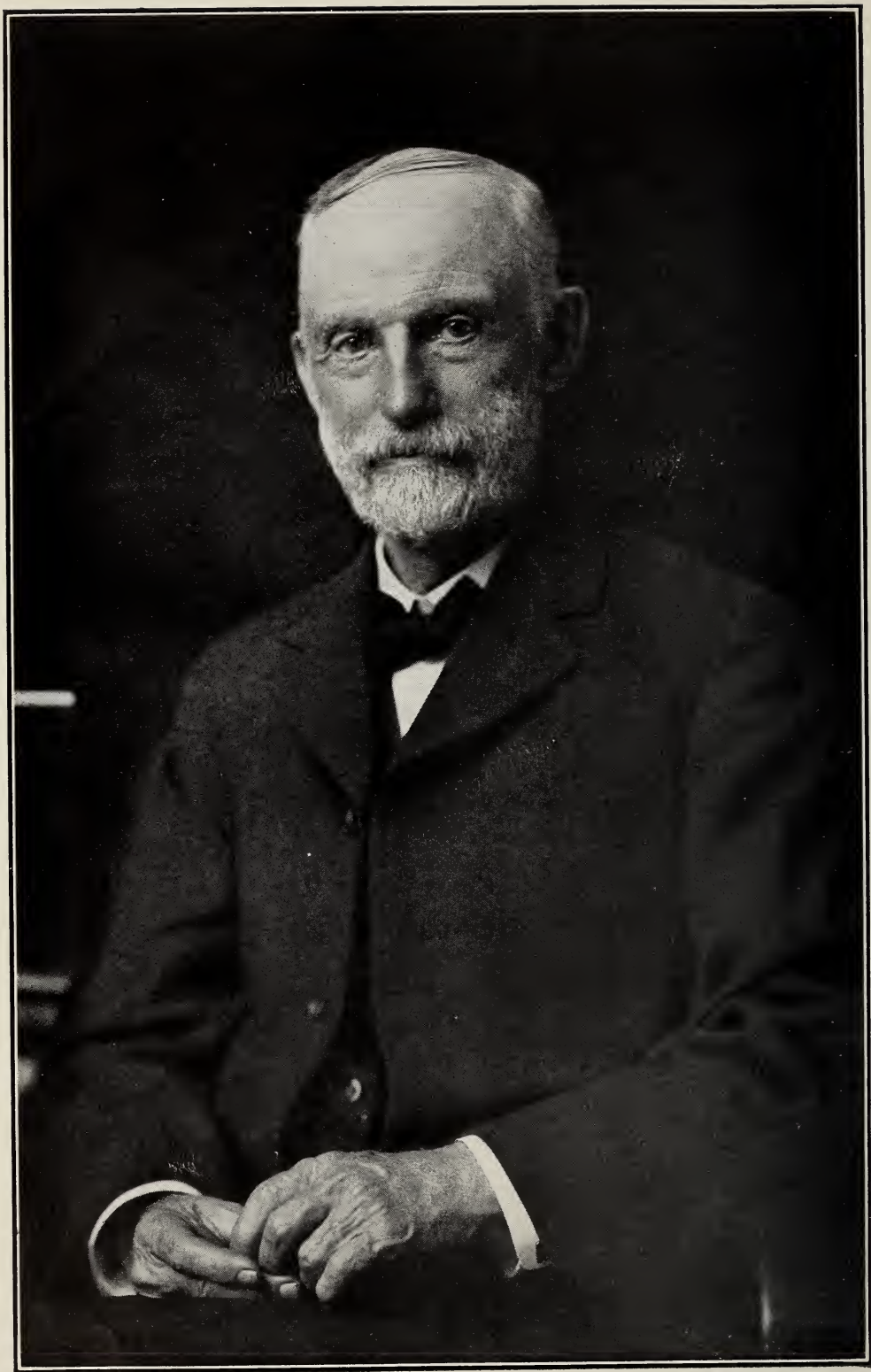

A. I. ROOT

Foreword

It is hardly necessary to remind the reader that this is an encyclopaedia on bees. It should not therefore be read consecutively, but taken up subject by subject in the order indicated later. A preliminary statement should first be made in order that the beginner, at least, may be able to form at the very outset some idea of the scope and character of the industry which he is to study.

Bees have been kept from time almost immemorial. References to bees and "honey in the honeycomb" appear all thru ancient history. Honey, aside from the sugar in fruit, was the only sweet then known, and hence was always highly prized. Bees were kept in caves, earthen jars, old logs, straw baskets or skeps. When man contrived the art of making boards out of trees he constructed rude boxes which were called gums or hives. The skeps were made of braided straw, and these are still used to a considerable extent in Europe among the peasant classes who cannot afford modern equipments, and who lack, even more, the mental capacity to put into effect modern methods. See "Skeps."

The keeping of bees in the old days was but little more than an avocation or sideline in connection with some other business or profession. While the great majority of the beekeepers of today are probably amateurs or back-lotters, those who keep a few bees for pleasure and profit, there are now thousands upon thousands who make beekeeping a vocation; that is, their sole means of livelihood. Their colonies are numbered by the hundreds and even thousands, and their annual production of honey is measured by the ton and carload. While there were a few, both in Europe and America, who had as many as two or three hundred colonies, and produced honey by the ton, beekeeping as a specialty and as an exclusive business was scarcely known until after the advent of the movable-frame hive of Langstroth and the honey-extractor of Hruschka. See "Hives" and "Extractors." These inventions revolutionized the industry to such an extent that it is now possible for the beekeeper so to manipulate his colonies that he can produce tons where he could produce only pounds before.

The time was when Moses Quinby, in the 50's, and that was before the invention of the movable-frame hive by Langstroth, sent a canalboat-load of honey to the city of New York. This was more than the metropolis had ever seen before—so much honey, indeed, that it "broke down the market," and the honey went begging for a customer. Now, in these latter days that same market is able to dispose of hundreds and hundreds of carloads of honey that have been shipped in from all over the United States, but mainly from the irrigated regions of the West.

In addition to the specialist class of beekeepers there are many hundreds of thousands who keep a few bees in the back yard in cities and towns. There is also another large class, the farmer beekeepers, who keep a few bees on the farm, not only for the purpose of pollinating their fruit trees, the clovers and buckwheat, but to supply the family table with honey, the purest and best sweet in the world.

A conservative estimate would place the total number of persons who keep bees, either as a vocation or as an avocation, anywhere from 750,000 to

1,000,000 in the United States alone. If we estimate that the average beekeeper owns ten colonies, we shall have 10,000,000 hives of bees.

On a very conservative estimate, based on United States statistics and on the records of sales of the largest bee-supply factories in the United States, there is at least \$20,000,000 worth of honey produced annually in the United States, and something like \$2,000,000 worth of beeswax. The business of keeping bees has grown to be so enormous that there are several large bee-supply manufacturers who send out carloads of hives and honey-boxes all over the United States and to foreign countries.

Modern appliances and modern methods have now made it possible for specialists, backlotterers, and farmers, to handle bees with few or no stings; to take the honey away without destroying the hives, combs, or bees—indeed, they all alike find both pleasure and profit in the study and in the handling of these wonderful little insects, that, in the language of the day, “work for nothing and board themselves.” While this is not literally true, of course, the little creatures will toil day in and day out and allow their owner to take the product of their toil before their very eyes, and rob them day after day, without so much as offering a single sting, that is, provided, of course, their owner knows how. It is the province of this work to show “how” all these things can be done and are being done by many thousands scattered all over the United States.

The modern movable frame, as already mentioned, has made it possible for the owner of bees to go clear thru his hives, remove the combs, and inspect every portion of the hives and the bees. After learning their condition he can put the combs back, close the hive up, and, if he follows directions, he will probably receive no stings.

The use of the bee-smoker and bee-veil to protect the face, and sometimes gloves for the hands of the more timid, has made it also possible for the owner to play with bees as he might with kittens; to rob them of their honey whenever he sees fit; to invade their homes; to take away their queen; to take everything they have, if he is so minded, without a protest and without a sting.

In this connection it would be unfair to imply that the modern beekeeper never receives any stings. He certainly does; but when he knows the modern methods that are taught in this work or any other standard book on bees, the bugaboo of stings fades away.

As a matter of fact the beekeeper receives comparatively few stings, and what he does receive leave no after-effect in swelling, because his system soon becomes immune to the poison, and, beyond the sharp prick of pain which lasts for a full minute, there is no local fever or swelling.

The modern bee-smoker (see “Smokers”) will quiet bees, and, when necessary, and that is not often, drive them down thru the combs in utter confusion. In fact, smoke so diverts their attention from the thought of defense and offense that they become passive and tractable. While the smoker may be used as a means of control, it also in the hands of an ignorant or careless person may be used as an instrument of torture. If instructions are followed there will be no need of causing any pain, much less of killing any bees by its use. See “Stings” and “Smokers.”

Honey is being used as a food as it never was before. See “Honey,” “Honey as a Food,” “Extracted Honey,” and “Comb Honey.” Honey is now found in our best hotels and restaurants, on dining-cars of the great trunk line railroads, and in all of our leading groceries. It is now being put up attractively in comb and liquid form. Traveling men are out buying and selling it as a regular commodity. Sometimes they will contract for ten or even twenty carloads at a time. It is then repacked, put up in small packages, and sold to the consuming trade, either direct or at the large wholesale or retail groceries. See “Bottling Honey.”

Some of the darker and stronger-flavored honeys are being used by the large baking concerns in making their cakes and cookies. As high as one hundred carloads have been bought at a time for the purpose. Honey is an invert sugar, and as such it keeps the cakes, cookies, and jumbles soft and moist for months at a time. The cakes that contain the most honey are known as "honey jumbles," some of which have kept for a period of twelve years, and were found to be still as good, almost, as the day they were made. See "Honey as a Food."

The question might be raised at this point whether there are not too many beekeepers already or whether the ten million colonies are not using all the honey or nectar there is in the flowers. The fact is, more nectar goes to waste than is gathered. It has been estimated that from 50 to 80 per cent of it is lost simply because there are no bees in the vicinity to gather it. It is at least conservative says Dr. Phillips, Apicultural Expert of the Department of Agriculture, in his book, "Beekeeping," to say that ten times as much honey could be produced in localities where there are now no bees or an insufficient number, as is now produced. In other words, the resources of this country could furnish \$200,000,000 worth of honey. If that much were produced next year the market would certainly be glutted. But experience shows that the increase in the number of beekeepers keeps at about an even pace with the increase in the number of honey consumers, so that by the time the bees produce \$200,000,000 worth of honey there will be a market for every pound.

The farmers of this country are just beginning to discover the value of sweet clover as a forage plant for cattle and hogs (see "Sweet Clover"). In many localities it is nearly if not quite the equal of alfalfa. Unlike it, it will grow on poor land, and restores poor soil as almost nothing else will do. The farm papers all over the country are already proclaiming the virtues of sweet clover. The experiment stations extol it everywhere. So far from being a "noxious weed," it is one of the most valuable legumes ever known. Now, sweet clover is a honey-plant—one of the best in this country. When the acreage of this plant is increased, as it is sure to be in the near future, it will be possible to produce not only \$200,000,000 worth of honey, but even \$500,000,000 worth. No beekeeper need be alarmed, however, as it may be centuries perhaps before that amount will be secured. We simply mention the resources for honey so that the reader will see there is plenty of room for him in every town and on every farm.

But there is another big factor that will make an enormous increase in the amount of nectar. We made the statement that about \$20,000,000 worth of honey is produced in the United States alone. If that were all the bees do in this country it would be a fine record. From an economic standpoint they do far more than this. There is no other agency in the world that does such perfect work in pollination—that is, bringing the pollen of one blossom to that of another—as the honeybees. There are countless thousands of them at a time of the year when comparatively few other insects are present. They therefore make it possible to produce more and better fruit. See "Fruit Blossoms," also "Pollination."

If a limb of an ordinary apple tree, the blossoms of which are sterile to their own pollen, be covered with mosquito netting, before the tree comes to bloom, effectually excluding all insects, including bees, it will be found that not much over two or three per cent of the fruit so covered will mature. The blossoms will drop as soon as they come into bloom, while those on the uncovered portions of the tree will remain and develop the usual amount of fruit.

Experiments show that bees are about the only insects that will make an enormous increase in the amount of fruit. The largest fruit-growers find that

they cannot get their full quota of fruit unless they have bees in their orchards, and the growers of bees are now having calls for them as they never did before.

Briefly we have given a general survey of the industry, and now it will be proper to refer the reader to the series of subjects which he should take up. Each will be found in its appropriate alphabetical order; and when these have been read, the reader can then take up the other subjects as he chooses. But we may suggest that, if he can possibly secure a colony of bees, he should do so in order that he may study them intelligently and apply the teachings of this book as he goes along. The following course of reading is suggested:

A B C of Beekeeping; Beginning with Bees; Anger of Bees; Manipulation of Colonies; Apiary; Smoke and Smokers; Stings; Hives; Transferring; Robbing; Feeding; Backlot Beekeeping; Swarming; Comb Honey; Extracting; Spring Management; Uniting; Wintering. The other subjects may be taken up in any order that may seem best.

A

A B C OF BEEKEEPING.—In this preliminary article we shall assume that the reader knows nothing about bees or beekeeping except that “bees sting, and are ready to sting anywhere at any time any one who approaches within a hundred yards of their hive.” By reading this article and the one on STRINGS it will be seen that nothing could be further from the truth.

At the outset it is important that we take a general birds-eye view of the whole industry; and to do that we shall make a brief summary of the entire contents of this work. The reader, having a comprehensive view of the business, the ways and means and wherefores, will then be able to take up specifically a course of reading as suggested at the close of the Foreword.

There are two different kinds of bees—solitary bees (see SOLITARY BEES) and social bees, those that live in colonies or communities. There are many species of both kinds: but for the purpose of this work we shall concern ourselves with the social bees and mainly the species known as *Apis mellifica*, or “honey-makers.” This name comes from three Latin words—*apis*, meaning bee; *mel*, honey; and *faceo*, I make. Putting the words together we have *Apis mellifica*. Some scientists designate them as *Apis mellifera*, or “honey-bearers,” from *Apis*, a bee, and *fero*, I bear or carry. But the great majority accept the former name, and we accept it because it is more accurate.

There are three classes of individuals in each colony—namely, the queen bee or true female, the drones, and the worker, or neuter bees as some call them, but more correctly undeveloped females. Each worker bee is functionally the same as the queen bee except that her tongue, mouth parts, pollen-gathering bristles on the legs, and the sting are more fully developed than the same organs in the only true female, known as the “queen.” See POLLEN.

A colony of bees may contain anywhere from 25,000 to 75,000 individuals, and in

rare cases as high as 100,000, all the daughters of one queen bee. But the average good colony for producing honey will run anywhere from 50,000 to 75,000 workers. During the winter this number will be reduced, possibly a half; for Nature apparently goes on the assumption that it is wise not to produce a lot of unnecessary consumers for winter.

The duties of the worker bees are quite varied. Primarily their business is to gather nectar or sucrose; and by some chemical process, which no one seems to understand fully, change it into invert sugar or honey. Since they gather nectar and make it over into honey, it is scientifically accurate to say that bees “make honey.”

Bees also gather pollen from the flowers, and store it in combs the same as they store noney. The pollen and honey are used for making a milky-white nitrogenous food to feed the larvæ of baby bees. This food is very much like thin condensed milk. As the larvæ develop, this same food or “pap” is made richer and stronger. See DEVELOPMENT OF BEES.

Bees also gather a kind of glue for making up what is called bee glue, or propolis. This is used to seal up all cracks that might let cold air into the hive. The word “propolis” is derived from two Greek words—*pro*, meaning in front, and *polis*, a city. In ancient times, especially with some strains of *Apis mellifica*, the bees used this substance in front of the hive to contract the entrance in order to keep out other insects and rodents, hence the name, *in front of the city*, or propolis.

Worker bees naturally fall into two divisions—young bees for taking care of young brood, building comb, protecting the entrance against robbers, and in other ways performing the inside work of the hive. The older bees, or “fielders,” are those that gather the nectar, pollen, and bee glue. When there are few or no young bees the older ones can and do assume the duties of nurse bees. See BROOD.

The fully developed, or true female, is what is called the "queen." As already stated, she functionally is much the same as the workers with this difference: Her mouth parts, pollen-gathering apparatus, as well as her sting, are atrophied or aborted, while her ovaries are highly developed. She is capable of laying as many as 5,000 eggs in a day, but usually 3,000 is the limit. During the height of the season she will not average, probably, over 1,500 eggs a day. At the close of the active season she lets up on her egg-laying, sometimes stopping altogether. This seems to be a wise provision in nature to prevent the rearing of a lot of useless consumers that would simply use up all the stores before winter comes on. Along in the fall, if there should be a fall flow, egg-laying will start again, and a lot of young bees will be reared to make up a colony that will go into winter quarters. The bees that gather the crop during an active honey season very seldom if ever live to go into winter quarters. The fruit of their toil goes to their successors.

Only one queen bee, under normal conditions, is allowed in the hive at a time. The worker bees, apparently, are willing to tolerate one or more queens; but evidently the queens themselves are jealous of each other, and, when they meet, a mortal combat follows, during which one of them receives a fatal sting. The reigning queen bee, then, is often the survival of the fittest. Sometimes mother and daughter will get along very nicely together and perhaps even winter together, but usually along toward fall the mother disappears. Whether the daughter helps to make away with her, whether she dies of old age, or whether the bees take a hand in the matter, is not known.

Two strange queens, therefore, cannot, as a rule, live together in a hive. (See INTRODUCING.) The moment they meet they clinch each other in mortal combat, and the one that is successful enough to sting her antagonist comes out the victor. As soon as the vanquished receives her wound she quivers a moment and dies. This is about the only time a queen uses her sting, for she rarely stings a human being, altho she may at times sting a worker.

The average queen bee will remain the mother of a colony for from two to three years. She may live to be as old as five or

six years, but these cases are very rare. Usually a queen over two years old is not worth much, and some believe that a queen over a year should be replaced by younger blood. See AGE OF BEES.

The other individuals in the hive are male bees or drones. Their mouth parts and pollen-gathering apparatus are all very much aborted, and they have no sting. They are completely at the mercy of their sisters, and their only function is to mate the queen bee. This act takes place in the air, for apparently Nature has designed to prevent in-breeding. After the main honey flow is over, the drones are rudely pushed out at the entrance by their sisters, where they soon starve to death. See DRONES.

The average young queen, when she sallies forth in the air on her wedding trip, may or may not find her consort from the same hive, but the probabilities are she will find one from some other hive. As soon as the act of copulation has taken place the two whirl around in the air until they drop, when the queen tears herself loose, carrying with her the drone organs, after which the drone dies. Soon after she enters her hive the drone organs are removed by the worker bees, but the spermatheca is retained in the spermatheca, where a supply sufficient to last the rest of her life is held. The queen is from that time on able to lay fertilized eggs that will produce worker bees, and infertile eggs that produce *only drones*. See BEES and DZIERZON THEORY.

The same egg that produces a worker bee, strangely enough, will also produce a queen bee. The question of whether an egg shall be developed into a queen or an ordinary worker depends entirely on conditions. If the bees desire to raise a queen, or several of them, they will build one or more large cells, and feed the baby grubs a special food. (See QUEENS and QUEEN-REARING.) In 16 days a perfect queen will emerge; while in the case of the worker, fed on a coarse food in small cells, 21 days elapse. Such, in brief, is a statement concerning the inmates of the hive and their duties.

Before proceeding any further it will be proper for us to say something about the hive. In doing this we shall start with the old box hive of our forefathers, working up to the modern hive which has made it

possible for us to handle bees with such infinite pleasure and profit.

THE OLD WAY OF KEEPING BEES.

The old primitive box hive of our grandfathers, consisting of a rude box (hence the name), was 12 or 15 inches square, and from two to three feet deep. Thru the center were secured two cross-cleats at right

when building their combs in such a hive, fastened them to the sides and ends over and around the cross-cleats before mentioned. The combs, when so built, would, of course, permit of no examination nor handling, as do the modern hives; and when it was desired to take the honey, the bees of the heaviest hives in the fall were brimstoned, while those of the lightest were al-

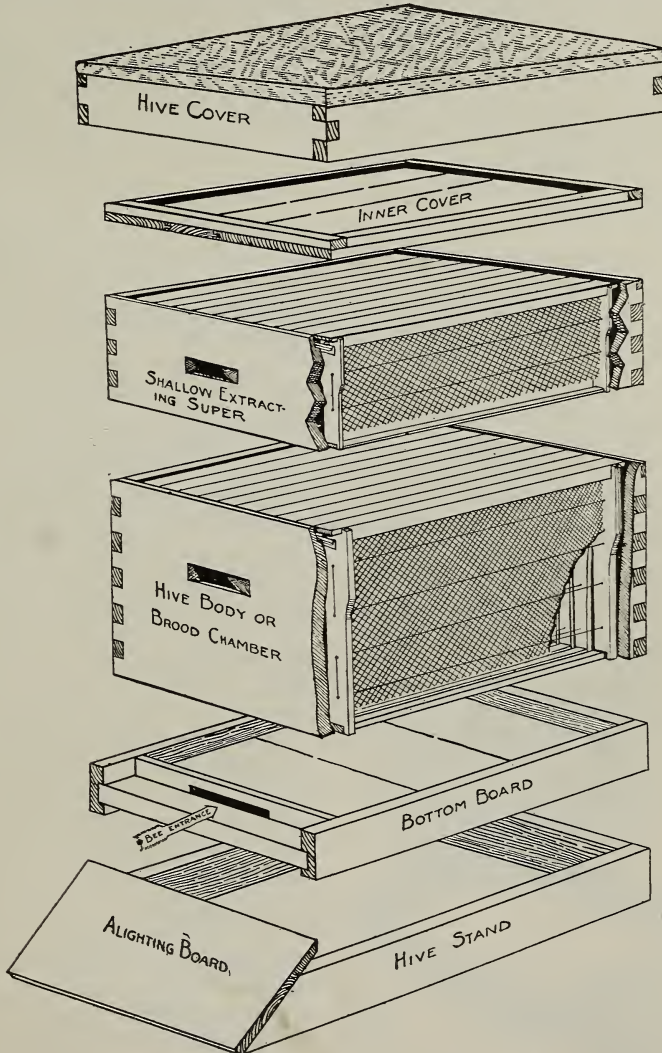

Modern Hive with Hoffman frames for production of extracted honey. Between super and hive body should be a queen excluder. (Deep extracting super identical with hive body may be substituted for shallow extracting super.)

angles to each other, to help support the combs. See Box HIVES. This box hive standing on a board or slab usually had a notch at the bottom in front, to provide an entrance and exit for the bees. The bees,

lowed to live over until the next season, to provide for swarms to replace those brimstoned. The honey taken from box hives was mixed with beebread and brood, and was of inferior quality. The combs were

cut out of the hive and dumped into buckets to be used as necessity required.

The modern hive has long since eliminated these crude and cruel methods, and in their stead there is accessibility to every part; and, so far from destroying the little servants, one can take their honey without a sting if directions are followed. Every comb is now built in movable frames that permit of easy examination. (See FRAMES.) One can open the hive and remove the frames, playing with the bees by the hour if he knows how. There is no more alluring pastime for the business or professional man or the housewife than the keeping of bees. They all say it's just fun, and it's "fun" that makes money. (See BACKLOT BEEKEEPING.)

THE MODERN HIVE FOR THE PRODUCTION OF COMB AND EXTRACTED HONEY.

The modern hive, or exterior housing, in its simplest form consists of a floor or bottom-board; a hive body (box without cover or bottom) to hold the frames or racks to contain the combs; supers (shallow box rims) to hold section-holders for the sections or extracting-frames for extracted honey; a thin wooden lid, or "super cover," and over the whole a "telescope cover," as shown, to shield the hive from the weather. In addition there is an entrance-contracting cleat that can be removed so that a wide or narrow entrance may be used, depending on the season. In the best-regulated apiaries, hive-stands are used for holding the hives. These protect the bottom and hive proper from unnecessary exposure to the ground and rot, and

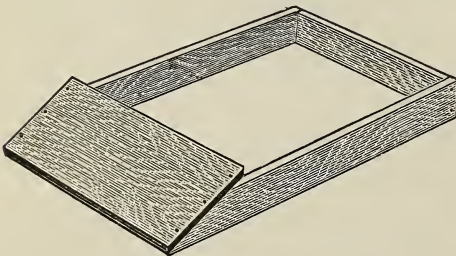

Hive stand.

at the same time provide an easy grade or alighting-board for the convenience of heavily laden bees as they come in from the field. When a bee is filled with honey

it very often drops down a foot or two from the hive. It is, therefore, very important to have an easy runway into the hive proper, and hence the hive-stand provided with an alighting-board, as shown.

Each of the hive parts here enumerated is separable. One part can be piled on top of another in such a way as to accommodate the largest colonies and the largest yields of honey that may be secured. The modern hive, therefore, is capable of all degrees of expansion, to accommodate any colony or any honey crop. Some large colonies will store enough honey to make a hive four and even five stories high.

BROOD-FRAMES.

Movable frames to hold the combs are called "brood-frames." The tops of these have projections resting upon rabbets cut in the upper ends of the hive. (See illustrations page 9.) The end bars of the frames have, near the top, projecting ends just wide enough so that the combs will be spaced the correct distance apart. Such self-spacing frames for holding the combs are called "Hoffman brood-frames," and any one of them can be removed and replaced. A set of frames of the same pattern, but shallower, is sometimes used. Any hive containing a set of frames in which there is brood (unhatched bees) is called a brood-chamber. A hive containing a set of frames used for the storage of surplus honey is called a "super." Brood-chambers are generally deep, but the supers may be either deep or shallow. The honey may be removed by cutting the combs from the frames in the supers and storing them in tin cans, or it may be "extracted" from the frames of combs by means of a honey-extractor. The honey so taken is called extracted honey. See EXTRACTING.

Every comb has a series of honey cells on each side, which, when filled with honey, are capped over with a thin film of wax. This capping is sliced off with a sharp-bladed knife made for the purpose, called an "uncapping-knife." The combs, with the cappings removed, are then placed in the baskets or wire pockets, of a centrifugal honey-extractor. These baskets, fastened in multiples of two or more in a reel, are geared to run at a relatively high rate of speed inside of a metal can. The honey is

thrown out by centrifugal force from the side of the comb next to the can. The machine is stopped; the combs are reversed, when the reel is started revolving, throwing the honey out from the other side also. When emptied the combs are put back into the hive and refilled with honey, after which they are again extracted as before. This process may be repeated one or more times during the season, or as long as the honey flow lasts.

Extracted honey can be produced for less money than that in the comb, because the empty combs can be used over and over again, year after year. As the bees consume anywhere from 5 to 10 pounds of honey to make a pound of wax, the extracted honey, or honey separated from the comb, saves making comb each time.

As a matter of fact, before the great war the market price for extracted was but a little more than half that of comb honey.

SECTIONS AND SEPARATORS AS USED IN COMB-HONEY PRODUCTION.

The production of honey in the comb requires a different set of fixtures. Comb honey is produced in little square boxes technically called "sections." These are usually either $4 \times 5 \times 1\frac{3}{8}$ inches wide, or $4\frac{1}{4}$ square by $1\frac{7}{8}$ wide. These sections, four in number, are placed in a sort of frame called a "section-holder." Between each two rows of sections, when placed on the hive, is a wooden separator consisting of a thin piece of veneer wood a little narrower than the section is deep. Sometimes a series of thin slats, fastened together by

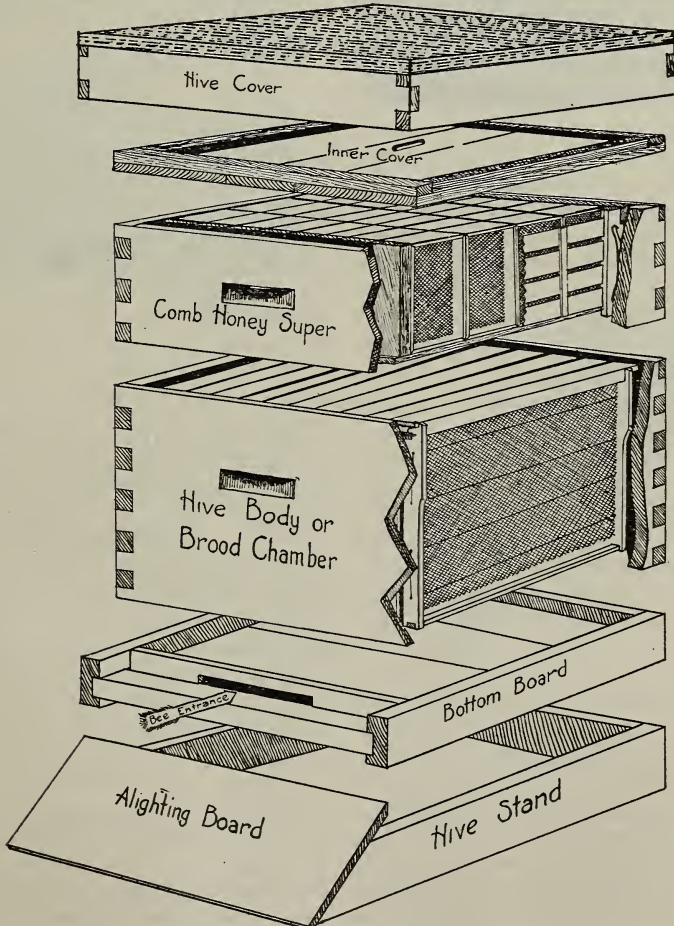

Modern Hive with Hoffman frames for the production of comb honey. (Any style of comb honey super may be used.)

cross-cleats, are used in place of separators. Technically these are called fences. The function of the separator or fence is to separate the rows of sections from each

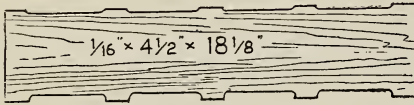

Separator.

other. Without them the bees would build the comb in these sections too fat or too lean. So far as possible it is highly important, from the marketing point of view, to have each comb in each section approximately the same weight—something between 12 and 14 ounces. While the sec-

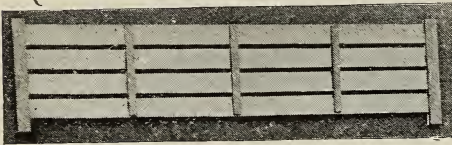

Fence.

tions, including the wood, will hold an even pound when filled entirely full, it is very seldom that the producer of comb honey can get his bees to make his sections run uniformly one pound in weight. The average market permits and expects that comb-honey sections will run slightly less than one pound. See COMB HONEY.

COMB FOUNDATION.

In order to start the bees building their combs centrally in the sections or brood-frames, a product known as "comb foundation" (quite generally abbreviated "fdn.") is used. This consists of a thin sheet or sheets of pure beeswax embossed or favosed, so that the surface shall be an exact duplicate of the midrib or center of the honeycomb with the cells sliced off. In other words, comb foundation is a duplicate of the foundation of the natural comb, and hence the name. The artificial product has more wax in the initial cells than the natural product. This surplus is used by the bees in building out their combs.

In modern apiculture foundation is almost an indispensable article. It is used either in narrow strips called "foundation starters," or in full sheets. The latter are preferable, because the bees will build more nearly perfect combs—combs that are flat

as a board and a duplicate of the article built wholly by the bees. Without comb foundation the bees will show a tendency to build their own product in all kinds of fantastic shapes, crosswise of the section

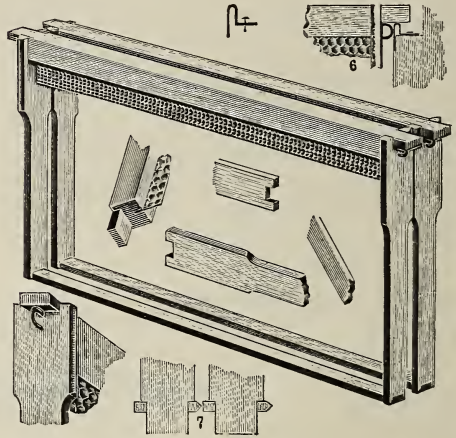

Brood Frames with inch foundation starters.

honey-boxes or the brood-frames. Practically all the combs in modern apiculture today are built on comb foundation. This is filled with honey by the bees, and capped over, and in all respects is equal and even superior to that made by the bees without the use of starters. See COMB FOUNDATION.

TOOLS FOR HANDLING BEES.

The tools required by a beekeeper for opening his hives and doing other necessary work in the production of honey are not elaborate. The total outlay need not exceed \$3.00. First and foremost, there must be a bee-smoker—a device consisting of a stove and bellows for blowing smoke from some slow-burning fuel on the bees. Without smoke, many manipulations would be very difficult; and the novice, at least, would be inclined to give up the business after his first experience in trying to handle a colony of bees, especially if weather conditions were unfavorable. But with smoke, and an instrument for applying it, one can, if he knows how, perform all possible manipulations with bees when weather conditions are right. In fact, a large number of beekeepers, except during a time when the weather is bad, do not use a veil, gloves, nor any special protection except

the smoker, as an intelligent use of the latter will often put the bees on their good behavior, to such an extent that the use of

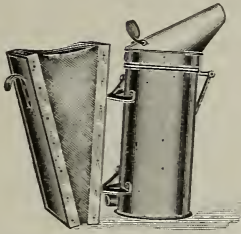

other protectors is rendered useless. Perhaps a majority of honey-producers work with a veil on the hat, but not drawn down except when an angry bee seems disposed to show fight.

The other tool, if it may be so regarded, is designed for face protection. This may be in the form of a wire-cloth cylinder with

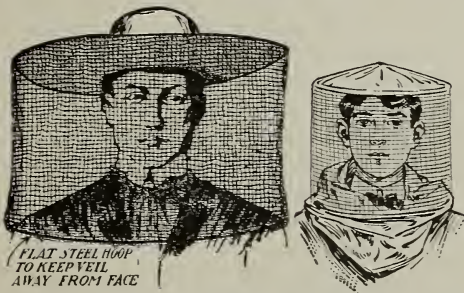

suitable cape to protect the neck and shoulders, or it may be made of some sort of netting, preferably black, so as to obscure the vision as little as possible. The higher-priced veils of silk Brussels netting offer practically no obstruction to the eyes, and at the same time give the wearer a sense of security that he cannot otherwise have.

Some beekeepers, wishing to get thru with as large an amount of work as possible, and knowing that rapid manipulation has a tendency, in spite of smoke, to make bees sting, wear both bee-veil and gloves; and a few of the careless bunglers go so far as to wear cowhide boots in addition, tucking the trousers into the boots. Good beekeepers do not approve of such bungling,



slam-bang methods, that only irritate the bees. One will accomplish as much or more in a day, provided he works cautiously and deliberately, using his brains to save mak-

ing a multiplicity of quick moves. A few slow movements carefully planned will accomplish much with bees.

Almost the only other tool required is a strong screwdriver, a knife with a good stiff blade, or, better still, a specially constructed hive-tool made of spring steel with a broad blade for the purpose of a pry or scraper. A tool of some sort is indispensable for separating the frames and the parts

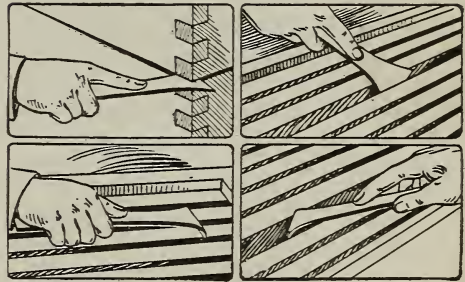

of a hive, because the bees make use of what is known as bee glue, cementing the frames together. In warm or hot weather this bee glue does not cause as much trouble in handling the hives as during cold weather, when it is stiff and hard. Ordinarily bees should not be handled at such times.

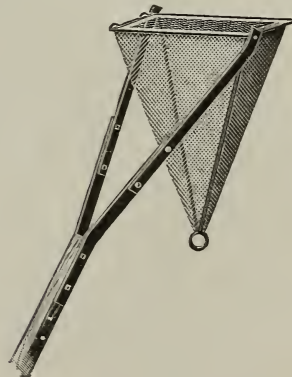

One more tool is sometimes used, and that is a swarming-box or a swarm-basket—a device invented by the late A. E. Manum. A wire basket is mounted on the end of a long pole so that a majority of the swarms can be reached and captured from the ground. If the wings of the queens are clipped, as explained under QUEENS and SWARMING, no such appliance is needed except in instances when a second swarm comes off with a virgin queen.

MANIPULATING A COLONY OF BEES.

Having considered the inmates of a hive, the hive itself, and the several parts and the tools for manipulating the same, it is now in order to take up the manipulation of the hive, or the handling of a colony of bees.

The average beginner at this point may feel that he has a job on his hands. He may get stung, when his face will be disfigured so that he will not be presentable to company. While it is not denied that he *may* get stung, the one who tries for the first time to handle bees should protect his hands with gloves and his face with a veil, not because they are essential, but because it will take away that feeling of fear that might cause him to make a false move and thus incite the bees to sting.

If he will follow the directions that are now given, he should not receive a single sting even in his clothing. First of all, it is important that the beginner select a warm day, between ten and three o'clock. After having lighted his smoker (see SMOKERS), he should put on his veil and gloves and approach his hive. He should be sure that the smoker delivers a good smoke. The best fuel is old rags or greasy waste, which can be had for the asking at almost any machine shop. The smoke of this is not pungent, but is a bluish white and quite opaque. This can be easily ignited with a match. Work the bellows until a good volume of smoke is secured. Care should be taken not to work the smoker bellows too hard, as otherwise the fuel will burst into flame.

With the smoker just right, blow a light puff of smoke into the entrance. Too much smoke will start the bees on a stampede, especially if they are blacks or hybrids. While bees will not sting in this condition, it renders subsequent manipulation exceedingly difficult.

The next movement is to take the screw-driver or hive-tool and pry the cover up about a sixteenth of an inch—not wider, because the bees would escape. Thru the gap so made between the cover and the hive itself two puffs of smoke should be blown. Next, the cover should be gently lifted, the movement being followed with perhaps two or three light puffs of smoke. It is just as important not to use too much smoke as not enough.

One may now proceed to lift out individual frames. If they are stuck together on account of the bee glue, a little smoke may be required to follow each operation in separating the frames; but usually the smoker can be set down alongside the hive, and frame after frame be lifted out without receiving a single sting.

Care should be taken not to pinch any bees. The fingers should always be placed at some point where there are no bees. If they are very numerous, they should be gently brushed over to one side by pushing the fingers down between them, being careful not to pinch them in doing it.

After one has opened a hive a few times he will be able to discard the gloves, and later he can dispense with the veil at times, because he will find that an intelligent use of the smoker will do more to eliminate stings than any other one thing. After one has acquired a sense of freedom and knows the bees will not sting, he can work over them for hours at a time, getting more real joy out of his pets than from anything else on the place. See MANIPULATION OF COLONIES.

Before the reader proceeds further he should read very carefully the following subjects, found in their alphabetical order; viz., BEGINNING WITH BEES, MANIPULATION OF COLONIES, BROOD AND BROOD-REARING, ANGER OF BEES, STINGS, SMOKE AND SMOKERS, APIARY, BACKLOT BEEKEEPING, FARMER BEEKEEPING, HIVES, TRANSFERRING, ROBBING, UNITING, and WINTERING. This order is suggested because the arrangement is progressive, and enables the beginner to proceed from one subject to another. After he has read the subjects already indicated he may take up QUEEN-REARING, COMB AND EXTRACTED HONEY, or any other subject in which he may be interested.

ABNORMALITIES IN BEES.—See HERMAPHRODITE BEES; also "Drones with Heads of Different Colors," under DRONES.

ABSCONDING SWARMS.—No part of animated creation exhibits a greater love of home than do the honeybees. No matter how humble or uninviting the surroundings they seem very much attached to their home; and, as they parade in front of their doorway after a hard day's work, they plainly indicate that they have a keen idea of the rights of ownership and exhibit a

willingness to give their lives freely, if need be, in defense of their hard-earned stores. It is difficult to understand how they can ever be willing to abandon it altogether, and with such sudden impulse and common consent. No matter if they have never seen or heard of such a thing as a hollow tree, and have for innumerable bee generations been domesticated in hives made by human hands, none the less they have that instinctive longing that prompts them to seek the forest or rocks in mountainous country as soon as they get loose from the chains of civilized man.

It is very unusual for a swarm to go to the woods without clustering; the bees usually hang from 15 minutes to an hour, and many times several hours; in fact, we have known them to hang over night, and sometimes stay and build comb; but usually it is better to take care of them inside of 15 or 20 minutes to make sure of them. Long before swarming time, hives should all be in readiness, and they should also be located near where the new colony is to stand. If one is going to have a model apiary, he should not think of waiting until the bees swarm before he lays it out, but take time by the forelock, and with careful deliberation decide where every hive shall be before it is stocked with bees, if he would keep ahead and prevent his bees from taking "French leave."

But they sometimes leave, even after they have been carefully hived in modern hives on frames of foundation. If the swarming mania gets under way in a beeyard, a swarm is more apt to come out the second time, even when hived in a new location in a different hive, than where there is only a very little swarming. It was once thought that giving a frame of unsealed brood to these second-time absconders would hold them. While this, no doubt, acts as a restrainer, yet when a swarm leaves its new quarters it should be recaptured, hived back into the hive, and then carried down cellar, where it should be kept several days until it gets over its mania. The bees may then be set out on their permanent summer stands.

How is one to avoid losing the occasional swarm that goes off without clustering at all? or the quite frequent cases of coming

out unobserved, or when no one is at home? There is a very certain and safe remedy for all cases of first swarming, in having the wings of the queen clipped, or using an Alley trap so she cannot fly. See QUEENS, subhead "How to Clip the Queen's Wings." Wing-clipping is in very general use, and answers excellently for all first swarms; but, alas! the after-swarms are the very ones that are most apt to abscond, and the wings of *their* queens cannot be clipped, nor should such queens be restrained by an Alley trap, because they have not yet taken their wedding flight. What shall be done? In the first place, second or after-swarms should *not be allowed*. If the parent hive, after it has cast its first swarm, is treated as recommended under the head of AFTER-SWARMING, there will be no further swarming from that colony for that season. The Heddon method, given at the close of AFTER-SWARMING, is recommended for the prevention of after-swarms.

Clipping the wings of the queen (or putting on drone-traps — see DRONES) will prevent losing first swarms by absconding; but it does not always prevent losing the queen. She goes out with the bees as usual, and, after hopping about in front of the hive, sometimes gets ready to go back at about the same time that the bees do, after having discovered she is not in the crowd. Even if she goes some little distance from the hive, the loud hum they make as they return will guide her home many times; but unless the apiarist is at hand to look after affairs, many queens will be lost, and the bees will rear a lot of young queens and go into after-swarming in good earnest, making even the first swarm an "after-swarm." A friend, who knows little of bee culture, once told us our bees were swarming, and if we did not ring the bells, they would certainly go to the woods. As we quietly picked up the queen in passing the hive, we told him if they started to go away we would call them back. Sure enough they did start for the woods, and had gone so far that we really began to be frightened ourselves, when, away in the distance, we saw them suddenly wheel about, and then return to the hive at our very feet. While he gave us the credit of having some supernatural power over bees, we felt extremely glad we had taken pre-

cautions to clip all our queens' wings but a few days before. After this we felt a little proud of our control over these wayward insects, until a fine swarm of Italians started off under similar circumstances, and, despite our very complacent, positive remarks, to the effect that they would soon come home, they went off and stayed "off." In a humble and wiser frame of mind, we investigated, and found they had joined with a very small third swarm of black bees that had just come from one of the neighbor's hives. We tried to "explain," but it required a five-dollar bill to make matters so clear that we could carry back our rousing swarm of yellow bees, and sort out the black unfertile queen, that they might be made to accept their own.

ABSCONDING FOR WANT OF FOOD.

Aside from normal swarming perhaps bees oftener desert their hives because they are short of stores than from any other cause; and many times, in the spring, they seemed to desert because they were nearly out. This generally happens about the first spring day that is sufficiently warm and sunny. They issue from the hive, and alight in a tree very much like a normal swarm during the swarming season. The remedy, or, rather, preventive, is so plain that it need not be discussed. After they have swarmed out, and are put back into the hive, give a heavy comb of sealed stores; if that cannot be obtained, feed them a little at a time, until they have plenty, and be sure that they have brood in the combs. If necessary, give them a comb of unsealed larvæ from some other hive, and then feed them until they have a great abundance of food. One should be ashamed of having bees abscond for want of food.

ABSCONDING NUCLEUS.

A very small nucleus—if it contains no more than 200 bees—is liable to swarm out. Queen-breeders, in attempting to mate queens in baby nuclei containing only one, or two section boxes, had considerable trouble in keeping the bees in the hive, especially when the young queen went out to mate. Accordingly it was found necessary to make the baby hives much larger, with frames $5\frac{5}{8} \times 8$ inches, and two nuclei to a hive. See QUEEN-REARING.

With these there will be much less trouble from swarming, provided that they have some brood and honey and are not too strong, and provided also the queen is taken out as soon as she is laying.

ABSCONDING FOR MORE SATISFACTORY QUARTERS.

There is still another kind of absconding that seems to be for no other reason than that the bees are displeased with their hive, or its surroundings, and, at times, it seems rather difficult to assign any good reason for their having suddenly deserted. We have known a colony to swarm and desert their hive because it was too cold and open, and we have known them to desert because the combs were soiled and filthy from dysentery in the spring. We have known them to swarm because their entrance was too large, and, if we are not mistaken, because it was too small.

We have also known them to swarm because they were so "pestered" with a neighboring ant hill—see ANTS—that they evidently thought patience ceased to be a virtue.

ABSCONDING IN THE SPRING.

They often swarm in the spring where no other cause can be assigned than that they are weak and discouraged, and in such cases they usually try to make their way into other colonies. While it may not always be possible to assign a reason for such behavior with medium or fair colonies, one may rest assured that good, strong colonies, with ample supplies of sealed stores, seldom, if ever, go into any such foolishness.

It seems to occur just at a time when their owner can ill afford to lose a single bee, and, worse still, only when his stocks are, generally, rather weak, so that he dislikes to lose any of them. In this case they do not, as a general thing, seem to care particularly for going to the woods, but rather take a fancy to pushing their way into some of the adjoining hives, and, at times, a whole apiary will seem so crazy with the idea as to become utterly demoralized.

A neighbor, who made a hobby of small hives—less than half the usual size—one fine April day had as many as 40 colonies

leave their hives and cluster together in all sorts of promiscuous combinations. To say that their owner was perplexed, would be stating the matter very mildly.

Similar cases, tho perhaps not as bad, have been reported from time to time, ever since novices commenced to learn the science of bee culture; and altho cases of swarming in the spring were known once in a great while before the recent improvements, they are nothing like the mania that has seemed to possess entire apiaries—small ones—since the time of artificial swarming and honey-extractors. We would by no means discourage these improvements, but only warn beginners against experimenting before they have had sufficient experience. We would not commence dividing our bees until they are abundantly strong. They should go into winter quarters with an abundance of sealed honey in tough old combs as far as may be; and should have hives with walls thick and warm, of some porous material, such as leaves or planer shavings, and there should also be a good thickness of the same above; then there will be little cause to fear trouble from bees absconding in the spring.

ACTIVITIES OF BEES.—See BEE BEHAVIOR.

ADULTERATION OF HONEY.—The adulteration of this product dates back many years, but the methods of detecting the same are of comparatively recent date. Accum, in his "Treatise on Adulterations of Food and Culinary Provisions" (one of the earliest works devoted to food adulteration) published in London in 1820, does not cover the subject of honey. Hassall in his "Adulteration Detected," published about 1855, mentions honey. His examinations were made with the microscope, and he was able from the pollen to tell the kinds of flowers visited by the bees. He also noted crystals of sucrose intermingled with those of dextrose when a honey was evaporated to a crystallization point. In his later editions he gives methods for detection of sucrose and also commercial glucose. The two works cited above were written in England. Hoskins in his book "What to Eat," possibly the first book on food adulteration written by an American, and published in Boston about 1861, states that "Factitious and adulterated honey is very

common in our markets. The substances used are generally ordinary sugar, made into a syrup with water, and flavored with different articles. This preparation is usually mixed with genuine honey, and so extensive is this practice that very little 'Strained Honey' can be found which is pure. The only really injurious adulteration as regards health which I have found in such honey is alum." He noted "Glucose and starch sugar among the adulterants of honey," but never verified their presence. Later work has brought forth the same statement as above; viz., "If one wants pure honey, he should purchase it in the comb." This statement was possibly true up to the passage of the National Pure-food Law, which went into effect January 1, 1907. Yet just previous to this time extracted honey was not as much adulterated as formerly, due in part to the many state food laws, and also, in greater part, to the fact that chemical methods had advanced to a point where adulterations with glucose, sugar syrup, etc., were easily recognized. Part 6. Bulletin 13, of the Division of Chemistry, U. S. Department of Agriculture (a report of investigations made under direction of Dr. H. W. Wiley about 1890), contains some 75 pages devoted to honey. In this are given numerous analyses of honey. The adulterants noted were glucose, cane sugar, and invert sugar. The number of samples containing glucose was very large. See GLUCOSE, CANE SUGAR, INVERT SUGAR for descriptions of the substances; also ANALYSIS OF HONEY for methods of their detection.

Examining the first 4,000 Notices of Judgment given pursuant to Section 4 of the Food and Drug Act, published from the office of the Secretary, United States Department of Agriculture, which represents the whole published information on prosecutions under this act up to October 21, 1915, one finds 12 notices referring to honey.

In one, No. 1,123, the product was labeled as containing 8 ounces of honey, but examination showed that the containers were short some 4.86 per cent. In another, No. 352, the label stated the contents as "one pint," but examination showed much less to be present. Both cases resulted in favor of the Government.

In one, No. 269, the product was labeled "Compound Pure Comb and Strained Honey and Corn Syrup." Analysis revealed that the product was largely composed of corn syrup (commercial glucose) with some comb honey and strained honey. The case was lost by the Government in that it was held that "it was impossible to say what portion of the label as printed would signify greater percentage of the product." In opposition to this, some state laws require that the substances composing a compound should be stated on the label in the order in which they predominate in the finished product.

In the other cases, the adulteration was with invert sugar (see INVERT SUGAR). Nos. 18, 19, 20, and 21 refer to shipments in barrels where the only mark was a capital H enclosed in a square, but this product had been consigned as a pure strained honey. Examination showed it to contain invert sugar and some glucose. The case was not fought in court, the claimant failing to answer a decree of seizure, and condemnation was rendered by the court.

In the other cases, Nos. 3401, 2, 3, 4, and 6, evidence was introduced on each side, with the result that the jury returned a verdict in favor of the United States. This being an important case, it is well to give it with some detail. The trial came off in Philadelphia on November 20—25, 1913. The product was placed on the market in 36- and 60-pound cans labeled "Excelsior Choice Pure Strained Honey."

The manufacturer claimed that the mixture in the cans consisted of Cuban and buckwheat honey, and that he boiled and strained this. It was koshered for the purpose of selling to the Jewish trade. On direct testimony the manufacturer stated that the skimming was the koshering, but on being recalled to the stand he stated that the boiling and the straining—in fact, the whole process, was the koshering. The judge in his charge to the jury says on this point: "He boils this article that is here in question (the cans of honey), and whether it was for the purpose of koshering it or not is not very clear in his statement, because honey is cleaned by straining it, and it is heated to a certain point, but he says he boils and skims the top off and then strains it, and then he calls it koshered honey." The chemist for the

manufacturer gave an analysis similar to the Government chemists', but not as full as theirs. The Government chemists showed that no Cuban nor any buckwheat honey ever contained less than .07 per cent ash. (The chemist for the manufacturer also claimed this.) The sample in question contained only .028 per cent ash, hence there could be only 40 parts of these honeys in every 100 parts of the mixture, and the other 60 was commercial invert sugar which had no ash. They also showed that the honey in question responded to all the color tests indicative of commercial invert sugar (the manufacturer's chemists claimed that these color tests were produced by the boiling of the pure honey, a point not held by the government chemists). The government chemists also showed that the sample under question contained 0.08 per cent tartaric acid, an acid not hitherto found in pure honey, and the acid that is used in making commercial invert sugar (see INVERT SUGAR). It was also shown that Cuban honey at 4½ cts. a pound and buckwheat honey at 7½ cts. a pound used in the mixture in the proportion of 80 parts Cuban to 20 parts buckwheat would cost \$5.10 a hundred pounds, while with sugar at 6½ cts. a pound 100 parts of invert sugar would cost \$4.55 a hundred pounds. Hence a possible motive for the use of the invert sugar.

In the course of his charge to the jury the judge says:

"Every man, woman, and child in the United States when hungry needs food, and when sick needs drugs, but the individual citizen is unable to see to it that the food purchased or the drugs he must purchase are pure, and the Government has taken on itself the work of performing that for the whole people. So that this is a contest for pure food, for the protection of the individual citizen who has not the facilities or the information to protect himself, and it is a very beneficial and commendatory act, because we all know that impure foods are manufactured and sold, and it is against the manufacturer and vendor of these impure foods and the manufacturer and vendor of these impure drugs that this act is aimed, and it has no terrors for the man who manufactures or sells a pure article and brands it what it is. Notwithstanding the attempt to throw a very great deal of

doubt and uncertainty over the work of the experts in this case, chemistry has been brought to such a high point of efficiency that it can be told with certainty, or, at any rate, with that degree of certainty which should authorize us to act, what is contained in almost any substance you put into the possession of the expert chemist. They can tell whether or not honey is pure, or whether it has some substance mixed in it, and it may be that they cannot tell it with the same degree of certainty that you can work a geometrical demonstration, but they can say, with a degree of certainty that should authorize us to act, in the examination of questions which come before courts as to whether foods or drugs of a specific kind are pure or adulterated or misbranded. . . . Now you will notice, gentlemen of the jury, that an article is adulterated if any substance has been substituted wholly or in part for the article. It is not the dictionary definition of adulteration. You must take the statutory definition. It makes no difference what the article is, if any substance has been substituted wholly or in part it is an adulteration. There is no question as to whether it is deleterious or injurious to health; it may or may not be; the substitution may be as beneficial or more beneficial than the original article. What the law aims at is to guarantee to the consumer that when he desires to purchase a certain article, and goes to a manufacturer or vendor for that article, and states what he wants, he shall know that he gets what he pays for. . . . The evidence upon which you will have to rely to ascertain whether it was pure or adulterated, and, if adulterated, misbranded, is the evidence adduced upon the stand by the experts for the Government, and by the experts and the defendant for the defendant."

The jury retired and returned a verdict in favor of the United States Government. On May 13, 1915, final judgment of condemnation and forfeiture was entered, the court finding the product adulterated and misbranded, and it was ordered that the product should be sold by the United States Marshal, and the owners should pay all costs of the proceedings.

The winning of this case by the Government has stopped much of the adulteration of honey with commercial invert sugar.

Furthermore, since the passage and general enforcement of federal and state pure-food laws, honey adulteration, instead of being common, is becoming exceedingly rare.

AFTER-SWARMING.—All swarms that come out after the first season, or are led out by a virgin queen, or a plurality of them are generally termed after-swarms; and all swarms after the first are accompanied by such queens. There may be from one all the way up to a half-dozen swarms, depending on the yield of honey, amount of brood or larvæ, and the weather; but whatever the number, they are all led off by queens reared from one lot of queen-cells, and the number of bees accompanying them is, of necessity, less each time. The last ones frequently contain no more than a pint of bees, and, if hived in the old way, would be of little use under almost any circumstances; yet when supplied with combs already built and filled with honey, such as every enlightened apiarist should always keep in store, they may develop into the very best of colonies, for they have young and vigorous queens.

It has been said that when a colony has decided to send out no more swarms, all the young queens in the hive are sent out, or, it may be, allowed to go out with the last one. Whether this is true or not is uncertain; but during the swarming season, some novice writes about the wonderful fact of his having found three or four, or it may be half a dozen queens in one swarm. On one occasion, a friend, who weighed something over 200, ascended to the top of an apple tree during a hot July day to hive a small third swarm. He soon came down, in breathless haste, to inform us that the swarm was all queens; and, in proof of it, he brought two or three in his closed-up hands.

Years ago after-swarming was considered a sort of necessary evil that had to be tolerated because it could not be obviated; but in no well-regulated apiary should it be allowed. Many consider it good practice to permit one swarm—the first one. After that all others are restrained. Cutting out all the queen-cells but one may have the effect of preventing a second swarm; but the practice is objectionable—chiefly because one *cannot* be sure that he destroys all but one. If there are two cells not the same age the occupant of one of them,

when she hatches, is likely to bring out an after-swarm; indeed, as long as there are young queens to hatch, there are likely to be after-swarms up to the number of three or four.

But many practical honey-producers consider cell-cutting for the prevention of these little swarms as waste of time, altho they may and do cut out cells to prevent prime or first swarms. There are some who deem it advisable to prevent swarming. The plan usually adopted to prevent after-swarms is about as follows:

The wings of all laying queens in the apiary should be clipped, or entrance guards should be placed over the entrances of all colonies having laying queens. As soon as the first swarm comes forth, and while the bees are in the air, the queen, if clipped, is found in front of the entrance of the old hive. She is caged, and the old hive is lifted off the old stand, and an empty one containing frames of foundation or empty combs is put in its place. A perforated zinc honey-board is then put on top, and finally the supers, taken from the old hive. The queen in her cage is placed in front of the entrance, and the old hive is next carried to an entirely new location. In the mean time the swarm returns to find the queen at the old stand; and when the bees are well started to running into the entrance she is released, and allowed to go in with them. Most of the old or flying bees that happen to be left in the old colony, now on the new location, will go back to the old stand to strengthen further the swarm. This will so depopulate the parent colony that there will hardly be bees enough left to cause any after-swarming, and the surplus of young queens will have to fight it out among themselves—the “survival of the fittest” being of course, the only one left. She will be mated in the regular way, and the few bees with her will not, of course, follow her. In a short time comparatively the old parent colony will be strong enough for winter.

HEDDON'S METHOD.

The first swarm is allowed to come forth; and while it is in the air the parent colony is removed from its stand and placed a few inches to one side, with its entrance pointing at right angles to its former position. For instance, if the old hive faced the east,

it will now look toward the north. Another hive is placed on the old stand, filled with frames of wired foundation. The swarm is put in the hive on the old stand, and at the end of two days the parent hive is turned around so that its entrance points in the same direction as the hive that now has the swarm. Just as soon as young queens of the parent colony are about to hatch, it is carried to a new location during the middle of the day or when the bees are flying thickest. The result is, these flying bees will go back to the hive having the swarm. This, like the other method described, so depletes the parent hive that any attempt at after-swarming is effectually forestalled.

A variation from this plan is somewhat easier and just as good. The swarm is hived on the old stand, and the old hive is set close beside it, both facing the same way. A week later, when most of the bees are out, the old hive is removed to a new stand. That leaves the old colony just as much depleted as the longer way; and the depletion coming more suddenly will more thoroughly discourage all thought of further swarming.

AGE OF BEES.—It may be rather difficult to decide how long a worker bee would live if kept from wearing itself out by the active labors of the field; six months certainly, and perhaps a year; but the average life during the summer time is not over three months, and perhaps during the height of the clover bloom not over six or eight weeks. The matter is easily determined by introducing Italian queens to hives of black bees at different periods of the year. If done in May or June there will be all Italians in the fall; and if a record is kept when the last black bees hatch out, and the time when no black bees are to be found in the colony, a pretty accurate idea of the age of the blacks may be secured. The Italians will perhaps hold out under the same circumstances a half longer. If the Italian queen be introduced in September in the Northern States, black bees will be found in the hive until the month of May following—they may disappear a little earlier, or may be found a little later, depending largely upon the time they commence to rear brood. The bees will live considerably longer if no brood is reared, as has been several times demonstrated in the case of strong queenless colonies. It has been

said that black bees will live longer in the spring than Italians—probably because the latter are more inclined to push out into the fields when the weather is too cool for them to do so with safety; they seldom do this, however, unless a large amount of brood is on hand, and they are suffering for pollen or water.

During the summer months, the life of the worker bee is cut short by the wearing-out of its wings, and, at the close of a warm day, hundreds of these heavily laden, ragged-winged veterans will be found making their way into the hives slowly and painfully, as compared with the nimble and perfect-winged young bees. If the ground around the apiary be examined at nightfall, numbers of these old bees may be seen hopping about, evidently recognizing their own inability to be of any further use to the community. The author has repeatedly picked them up and placed them in the entrance, but they usually seem bent only on crawling and hopping off out of the way where they can die without hindering the teeming rising generation. During the height of a honey flow workers probably do not live more than six weeks.

AGE OF DRONES.

It is somewhat difficult to decide upon the age of drones, because the poor fellows are so often hustled out of the way for the simple reason that they are no longer wanted (See DRONES); but it may be assumed to be something less than the age of a worker. If kept constantly in a queenless hive, they might live for three or four months. Occasionally some live over winter, from September to April.

AGE OF THE QUEEN.

As the queen seldom if ever leaves the hive except at mating and at swarming time one would naturally expect her to live to a good, old age, and this she does, despite her arduous egg-laying duties. Some queens die, seemingly of old age, the second season, but generally they live thru the second or third, and they have been known to lay very well even during the fourth year. They are seldom profitable after the second or third year, and the Italians will sometimes have a young queen "helping" mother before the beekeeper recognizes the

old queen as a failing one. Some good beekeepers think it profitable to requeen yearly.

ALFALFA. (*Medicago sativa* L.). — Alfalfa belong to the pulse family, or *Leguminosae*, which includes more than 5,000 species. Many of the species are very abundant, and valuable for fodder or edible seeds or dyes, as white and yellow sweet clover, the true clovers, sainfoin, and the vetches, peas, beans, and lentils, and indigo. The cassias and acacias are also placed in this family by Gray. Alfalfa is a perennial, herbaceous plant with trifoliate leaves; violet-purple, irregular flowers in short racemes; and spirally twisted pods, each containing several kidney-shaped seeds. A most important character of alfalfa is the taproot, which may extend downward to a depth of 15 feet, enabling



Alfalfa blossom.

the plant to obtain food materials and water inaccessible to other field crops. The genus *Medicago* contains more than 100 species and varieties, natives of the Caucasus

and western Siberia, the Mediterranean region and northern Africa. One species (*M. arborea*) is a shrub growing in the vicinity of the Mediterranean Sea 10 feet tall and producing a hard dark wood resembling ebony. The foliage furnishes excellent forage for cattle and sheep. In California it is cultivated as an ornamental shrub for its bright yellow flowers.

HISTORY.

The common alfalfa is probably of Asiatic origin, as it has been found growing wild in Afghanistan, Persia, and the region south of the Caucasus. In China it has been under cultivation from a very early date. The plant was brought into Greece at the time of the Persian war, 470 B. C., from Media whence the scientific name *Medicago*. In Italy it has been cultivated from about the first century, and is well described by Virgil and Pliny. During the Middle Ages it received the vernacular name of lucerne from the Valley of Luzerne in Piedmont, northern Italy. It was long popularly known under this name in Europe outside of Spain, and in eastern North America.

This species was also very early introduced in northern Africa, where it was called alfalfa, a word of Arabic origin signifying "the best fodder." During the Moorish invasion it was carried into Spain, and later was brought by the Spaniards to Mexico and South America; and finally, in 1854, was carried from Chile to California. It is first heard of in England about 1650. Under the name of lucerne the early colonists introduced it into eastern North America, where it still grows spontaneously in fields and waste places; but the first attempts to cultivate it proved unsuccessful. Other common names are Spanish trefoil, Burgundy, Brazilian, and Chilian clover. It is also known as purple medic from the color of the flowers and the Latin word *medica* (Media); and snail clover from its twisted pods.

Other and more hardy strains have been discovered in Siberia and northern Europe, and brought to this country by Hansen and other agricultural explorers. They found alfalfa growing under cultivation and also growing wild in the extreme northern parts of Siberia. From these high latitudes we

get a type of plant called the Hardy or Northern Alfalfa, as distinguished from the Southern or Non-hardy Alfalfa.

The culture of the plant has become established in every State in the Union and every province in Canada. Its claim to the attention of beekeepers lies in its extreme importance as a honey plant in the West. To discuss alfalfa from the standpoint of the beekeeper, this article will first consider the nature of alfalfa honey; second, alfalfa as bee pasturage; and, finally, conditions and methods of its culture.

ALFALFA HONEY.

Most alfalfa honey has a pleasant slightly minty taste. The best alfalfa honey, thick, rich, and delicious, has proved a favorite with the public where the honey can be eaten before granulation commences. Altho difficult to handle on that account, dealers hesitate to discard so well-flavored an article. It runs 12 to 13 pounds to the gallon while other honeys seldom exceed 12 pounds, its thickness making it difficult to extract.

A marked characteristic of alfalfa honey is its tendency to granulate, especially that from certain localities. In examining a given lot of alfalfa honey it is impossible to say when granulation will be likely to set in. If kept in a warm room some alfalfa honey will continue liquid for an entire season; but, on the other hand, it may be solid in a very few weeks. When granulated it is fine and creamy; hence it is often retailed in the solid form in cartons. See GRANULATED HONEY.

As with other honeys, low temperatures, and especially variable temperature, have the same effect in hastening granulation, and higher and uniform temperatures in retarding. In tests conducted by the Bureau of Chemistry, Washington, D. C., alfalfa samples shown to be purer than the others (that is, freer from other honeys) granulated solid. The statement has been made that pure alfalfa honey will scarcely granulate at all, and that when it solidifies early it is mixed with honey from wild flowers. In view, however, of the uniform granulation of samples of known purity tested by the government, this statement is apparently not generally true. Moreover, tests made by the Bureau with other honeys

show that impure samples, those with a high percentage of dextrose and undetermined matter, do not candy readily. A hard white lard-like solid seems to be the ultimate state of even the best of alfalfa honey.

The color of alfalfa honey varies from so-called "water-white" to light amber, according to the humidity, the season, and the character of the soil. In localities of little rainfall or where the soil is sandy the color is white. In alluvial soils where the water is close to the surface the honey is amber and even darker after extracting. To the percentage of water in the honey itself is largely due directly the shade of color, as shown in the government tests alluded to above. Parts of California and Arizona produce a darker alfalfa honey. Alfalfa honey from Inyo County, Calif., east of the Sierra Nevadas, and from country around Reno, Nev., both very dry regions, is water-white. Imperial County, Calif., and Yuma County, Ariz., yield a darker honey. Usually honey from the second and third crops of alfalfa is lighter in color than that from the first crop, the reason, of course, being the greater amount of water present in the plants at the opening of the season.

The content of nitrogen, protein, dextrose, and undetermined matter in alfalfa honey is low. Conversely, the sucrose content is higher than in most other honeys. See HONEY.

BEE PASTURAGE.

The striking and beautiful appearance displayed by the great fields of alfalfa in the West, when in bloom, can hardly be realized by one who has not seen them. The lilac-purple flowers present a mass of color which is measured, not by the acre but by the square mile. Such a landscape of purple coloring can be found nowhere else in the world. One may ride for miles and miles thru fields of alfalfa stretching away on either side as far as the eye can reach. While alfalfa is cultivated in every State in this country, the largest acreage is found in California, Utah, Idaho, Colorado, Kansas, and Nebraska. Large areas are also devoted to its culture in Nevada, Oregon, Montana, Arizona, and New Mexico.

Alfalfa is the most important honey plant west of the Mississippi River; but it yields nectar freely only in certain sections. It is very reliable as a source of honey in the San Joaquin, Imperial, and Sacramento Valleys in California; in northern and central Utah; in Colorado, especially in the north-central portion, and in the south-central part of Arizona, and of less value in Idaho and Nevada. The largest surplus of honey is obtained from alfalfa in arid and semiarid districts where irrigation is practiced. Conditions which favor a large seed crop will also produce a large yield of honey. But irrigation alone does not ensure a bountiful flow of nectar; for in Nebraska, from North Platte to Kearney, there are great fields of alfalfa which are dependent on irrigation, but which are the source of but very little honey. Unless there are also proper soil and climatic conditions it is valueless as a honey plant. It is in the valleys and on the slopes both east and west of the great continental divide that alfalfa is most dependable. Usually at a greater distance than 100 miles from the mountains the crop is uncertain.

The largest surplus of alfalfa honey is obtained during very warm seasons. With ample moisture in the soil, a succession of hot days with little wind will cause an astonishing flow of nectar. Fields which are allowed to go to seed will yield nectar abundantly for weeks. In a given acreage there is no plant, unless it is basswood, tupelo, or logwood, that will support so many colonies. In several localities in Colorado within a radius of five miles there are from 2,000 to 7,000 colonies of bees—a larger number, probably, than can be found elsewhere in an equal area in the world. So many beekeepers, indeed, have rushed to the great alfalfa-growing regions that often the apiaries are located very closely, or from half a mile to a mile apart, so that frequently it is not profitable for a yard to contain more than 100 or 150 colonies. Other localities will support from 200 to 300 colonies in a single apiary. In Colorado most of the honey is obtained from the first and second crops. Honey from the third crop is stored not once in 10 years, owing to the cold nights. But occasionally there is warmer weather during

the last of August, and much additional honey is then brought in by the bees.

The supply of nectar is also affected by altitude. In the San Luis Valley, Colo., at an altitude of 7,000 to 8,000 feet alfalfa grows well, but bee culture receives little attention. In the upper Arkansas Valley around Salida, Col., there are also large fields of alfalfa, but the apiaries are small; and the same is true of the lower end of the valley from Pueblo to the Kansas line. The high altitude affects the temperature, which in turn checks the flow of nectar. The nights are often cold and frosty, and in the higher valleys the days are never as warm as on the lower lands.

In parts of Colorado alfalfa does not secrete nectar as abundantly as formerly. In the Fort Morgan district the bees do not store the surplus honey they did 15 years ago, and most of the colonies have been sold or are for sale. The lower part of the Arkansas Valley in Colorado has also become less suitable for bee culture. This lessened honey production is due to the more general cultivation of other crops, to the increase of insect pests, and to the exhaustion of the soil preventing alfalfa from making the luxuriant growth of former times.

In California, according to Richter, alfalfa yields nectar in most of the valleys, but is of no value along the coast. In dry seasons, when drouth causes the sages to wither on the Coast Range, alfalfa becomes the chief dependence of the beekeeper. In the San Joaquin Valley the second and third crops of alfalfa are the source of most of the honey, while the first and last crops secrete little nectar. Honey from alfalfa growing on well-drained sandy soils is water-white, while that from heavier soils is more or less amber-colored.

A few years ago many alfalfa ranges were largely used for grazing, and made valuable apiary sites; but these have disappeared as general farming and fruit-growing have developed. Where alfalfa is cut for hay (the usual purpose of its growth) the beekeeper can secure only a part, and often only a very small part, of the nectar. There has been much diversity of opinion as to the best time for cutting alfalfa; but the general practice is to cut in early bloom, or when the new basal shoots which produce the succeeding crop

are just starting, while a few advocate waiting until the plants are in full bloom. Where alfalfa is cut at the beginning of bloom it is of but little value to the beekeeper; and it is, therefore, desirable to locate in sections where seed is raised. Such fields yield nectar in great abundance for several weeks. Other causes injurious to the honey flow from alfalfa are freezing weather in late spring, too much water, the alfalfa butterfly, a multitude of thrips (more than 40 of these little insects are sometimes found in a single flower), and other insect pests.

While alfalfa is extensively grown in Oklahoma and Kansas, comparatively little honey is obtained from this source in these States. Heavy yields of alfalfa honey in Kansas are obtained chiefly on lands in the river bottoms and in the western part of the State. On higher land nectar is gained only after refreshing showers. In the country immediately surrounding Topeka it is only occasionally that bees work on the bloom. An old resident of that State says that a neighbor of his has fields of alfalfa 18 years old, but that he has never seen a bee on the bloom nor a pound of alfalfa honey produced in the eastern part of Kansas, altho he has lived there 35 years.

In Nebraska alfalfa is likewise of variable value as a honey plant. A beekeeper eight miles north of the south State line says that within one and a half miles of his apiary there are over 350 acres of alfalfa grown without irrigation, and that it is the main source of honey in that section. The surplus is obtained chiefly from the second crop of bloom, which opens in July. Sufficient rain in May will cause a vigorous growth of the plant, and ensure a bountiful supply of nectar; but excessive rain during the period of bloom is injurious. But there are large areas of irrigated alfalfa along the North Platte River which receive but little attention from bees; and in general thruout the State it is of uncertain value as a honey plant.

East of the Mississippi River alfalfa rarely secretes nectar, altho the acreage is very large and has rapidly increased during the last dozen years. But in Pennsylvania; Camillus, N. Y., and Peru, Ind., bees have been reported as gathering nectar from alfalfa bloom. At Peru it was esti-



THE CELEBRATED ALFALFA PLANT AND ROOT.

The plant represented in this plate grew in rich, loose soil, with a heavy clay subsoil and an abundant supply of water, the water level ranging from 4 to 8 feet from the surface at different seasons of the year. The diameter at the top was 18 inches, and the number of stems 360. The plate shows how these crowns gather soil around them, for the length of the underground stems is seen to be several inches, and this represents the accumulation of nearly this much material about it.

This is one of the largest plants that I have yet found. The specimen, as photographed, was dug April 30, 1896.—Dr. Hadden, in *Bulletin No. 35 "Alfalfa."*

mated that there were about 10 bees to a square rod. But, in general, alfalfa is a good honey plant only in arid and semiarid

regions where the ground can be irrigated. The secretion of nectar seems peculiarly sensitive to atmospheric changes.

THE CULTIVATION OF ALFALFA.

When the conditions for its growth are favorable, alfalfa is a sturdy plant, and, unlike its near relative, sweet clover, which is a biennial, it is a perennial. Some fields have been reported half a century old. While it draws on the fertility of the soil it keeps the ground well supplied with nitrogen for the use of later crops. Its ability to survive dry periods, which would kill other plants except sweet clover, adapts it to arid and semiarid regions. Nothing is superior to it as a forage crop. Not only is the food value high, but crop after crop can be taken off in a single season.

While alfalfa is better adapted to all parts of the United States than was generally imagined, the varieties thrive best where there is plenty of hot sunshine and deep, rich soils, and they make their richest growth in the hottest weather. To the entire range of elevation in this country, it seems to be equally adapted. One can find a Southern variety flourishing in the Imperial Valley, 100 feet below sea level, and in the San Luis Valley, 7,500 feet above. In Colorado, the Grimm, the Baltic, and the Hardy Turkestan grow in altitudes higher than 8,000 feet. While alfalfa has been most extensively planted in the West, particularly in the regions opened to cultivation by irrigation projects, its culture has been found highly profitable of late years in the older soils of the East, in places where its habits are understood. It does almost equally well in the hilly and gravelly land of New England, and the clay and loam of the corn belt.

Most pronounced advantages of its cultivation have been observed in alkaline soils in the West. Here the long taproot, piercing layers of subsoil to a depth of 10 to 20 feet, leaves millions of openings for air and moisture and brings up stores of plant food to enrich the soil; the roots themselves when they decay furnish a heavy store of nitrogen. Naturally rich in potash, lime, and phosphate, the soils lack the nitrogen and organic matter, both of which are liberally supplied by the growth of alfalfa. The same is also true of sweet clover. See SWEET CLOVER.

WELL-DRAINED, WELL-LIMED, FERTILE SOIL.

On the other hand, wide as the range of alfalfa seems to be, there are some distinct

conditions which much be met before its cultivation can be successful. It demands well-drained land, a sweet fertile soil, the right kind of bacteria in the soil, and freedom from weeds. To get a successful stand, a firm, fine seed bed is necessary. After this it demands little attention. In general any soil that grows corn or red clover successfully will grow alfalfa.

Wet and soggy land, land where the ground water stands within three or four feet of the surface, or where water stands half a day at a time, are not suitable. In springy, seepy soil in the northern parts of the country, the alternate freezing and thawing heaves out the plant and completely destroys the stand. In this respect a sandy loam is a little better than a clay loam. Properly drained soil is again necessary on account of the great depth to which the taproot plunges. The roots must get nitrogen from the air, but they cannot do this if surrounded by water. The plant cannot take nitrogen in any other way than thru the roots; in fact, alfalfa needs more thoro drainage than any other crop. Not only must the soil be well drained, but a second and equally important essential is that it be free from acidity and even have an alkaline reaction. Alfalfa does not do well on an acid soil. In the East especially, where very few soils are not acid, it is necessary to sweeten very heavily with lime. Alfalfa requires more lime than any other forage crop. It demands not only a neutral soil but one with an excess of lime for its own use.

Before sowing alfalfa one should be sure of the state of the soil in this respect. One good way is to wrap a moist piece of earth in blue litmus paper; if the paper shows a tendency to redden, the soil is doubtless badly in need of lime. This may be applied in two ways: either the ground unburned limestone (carbonate of lime), two to four tons to the acre; or burned lime, one or two tons. See CLOVER. Since the lime stays where it is put, thoroly harrow it in. Often it is well to apply the lime the year before putting in alfalfa, say with corn or potatoes.

Alfalfa will thrive only in soils which are rich in lime. An acid soil is destructive to the bacteria. Humus can not be formed from decaying organic matter without lime.

It prevents the loss of the nitrogen in the soil thru the leaching of rains; in fact, carbonate of lime seems to be the foundation of fertility itself.

Except in the wonderfully rich land of the West, one's treatment of the soil can not stop here. While alfalfa has been much praised as a restorer of fertility, it is nevertheless true that it makes heavy drafts upon the phosphate and potash in the soil. As with lime, when these are not present they must be supplied. Unlike sweet clover, it requires a fertile soil to start with. On worn-out fields, phosphorus should be supplied; 400 to 600 pounds of steamed bone meal to the acre or natural rock phosphate mixed with manure has been recommended. Plenty of well-rotted stable manure should be given, or, lacking that, cow peas, crimson clover, and soy beans can be planted for green manure. When potash may be lacking in the soil, wood ashes or commercial potash may be applied. Summing up, it is more important, as the late J. E. Wing pointed out in his book on alfalfa, to fill the soil with plant food than to get the seed bed right.

SOIL INOCULATION.

A third essential for successful alfalfa cultivation is that the right kind of bacteria be present in the soil. Only in comparatively recent years has this been understood. Minute vegetable organisms inhabit the small pale nodules which can be seen with the naked eye about the roots of the plant; their function is to gather nitrogen from the air and convert it into a form in which it can be assimilated by the plant. If the soil is wet or acid, they will not thrive. Where they are not present in the soil already, they have to be put there. This process, known as inoculation, is universally demanded where alfalfa and sweet clover have not been grown before.

One of the two or three satisfactory methods of inoculation is the soil-transfer. Soil should be gathered from a field in which alfalfa has been grown before or from about the roots of sweet clover (the sweet clover and alfalfa bacteria are identical), then pulverized and screened thoroughly, mixed with the alfalfa seed, and sown 300 to 400 pounds to the acre. Since the sun's rays are fatal to these germs, the mixing should be done in the shade and the

sowing in the evening or on a cloudy day. If the earth is broadcasted it should be harrowed in immediately. A smaller quantity of earth is required by wetting the seed with water in which enough glue has been dissolved to make the water sticky; the seed should be mixed with fine earth from another field.

The Department of Agriculture, Washington, D. C., sends out pure cultures of the bacteria in tubes, making inoculation convenient where soil is not readily obtained. Simply follow directions.

In the humid regions of the country, weeds are very troublesome, in many localities being the worst enemy of alfalfa. If the soil is fertile, has been well limed, and



Method of stacking alfalfa hay.

has been placed in proper condition before the alfalfa is sown, little need be feared from weeds. After alfalfa once gets a start it can kill out most of the weeds naturally. A clean field can usually be secured by preceding alfalfa with some clean cultivation crop. By seeding in the late summer the alfalfa plants by spring will have the start of the weeds. If weeds threaten to injure an old stand, their stalks

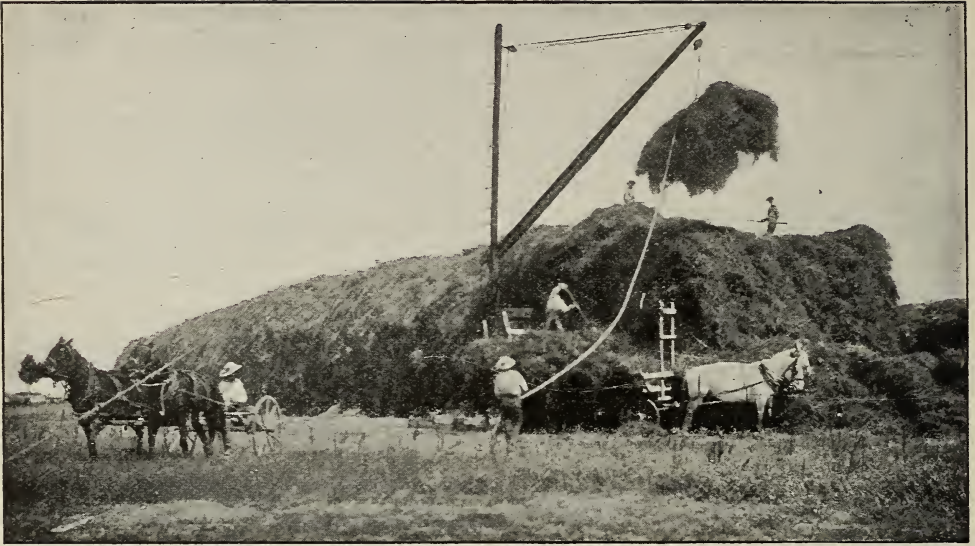

An alfalfa haystack on a 5,000-acre farm assumes enormous proportions.

can sometimes be burned out in the spring before the alfalfa starts.

Dodder is one of a few weeds to be feared. Especial care should be taken to get seed free from dodder. The stems come up with the alfalfa, twine around it, and finally wither away. From that time until the death of both plants the dodder lives parasitically on the juices of the alfalfa. Therefore if dodder makes its appearance in a field of alfalfa and becomes well established, the alfalfa should be rooted out by using the field for some other crop for several years. Wild barley often ruins the first crop in irrigated regions of the West. Quack or couch grass, Kentucky blue grass, and foxtail grass are weeds dangerous in other regions.

PUTTING IN THE SEED.

A great many facts have been collected on seeding alfalfa, not all of which apply to a particular locality by any means, nor even agree with one another in some cases. The time of sowing varies widely between one part of the country and another. Mid-summer sowing is probably most popular in the North and East. If the seed is put in between June and the first of September, the young plants are usually strong enough to resist winterkilling. Some advise spring sowing—the last of May and early June,

but this is not best where weeds are likely to disturb the young plants. In the hot irrigated portions seed may be sown any time between April and August. Fall seeding is most common—September, October, or November.

Early-maturing crops do well to precede alfalfa. The clean culture of potatoes and garden truck rids the land of weeds, aerates the soil, and makes an introductory application of nitrogen unnecessary. Corn in the North and cotton in the South are both suitable. A crop of crimson clover cut for hay builds up the soil and gives plenty of time to get the land ready for alfalfa.

Too much care can hardly be given to the selection of seed. Not only thru carelessness in this respect do weeds get their foothold, but failure often comes from adulterated seed or seed of poor quality. The average quality of alfalfa seed in the market is low. A considerable quantity of dead seed has been sold and it is sometimes adulterated with trefoil. In every case before buying, samples should be tested for germination, either by a home testing-plate or sending to the seed laboratory of the Department of Agriculture, Washington, D. C., which does this testing free of charge. A home test should show a germination of at least 95 per cent. If the ger-

mination is low, a larger quantity should be sown than if the germination is high.

Seed grown in the Northern States may be planted with success in the Southern, but the reverse is not true. It is always well to get seed grown in the same latitude in which it is to be sown. While ordinary alfalfa is very satisfactory, certain kinds have local advantages. Superior resistance to the cold, as well as greater tonnage to the acre, is claimed for the Grimm alfalfa and the commercial sand lucerne. The Baltic has also been found a superior strain.

It is necessary to plow deeply for alfalfa. The roots need all the moisture they can get, and the ground should be thoroly stirred up, so that air can penetrate to the nodules. The seed bed should be fine on top, but thoroly settled; for this reason it is well to let the land rest for six weeks after plowing, and then to give it a light disking. If plowing is done on hot days, it should be followed immediately with a harrow to break up clods before they harden. Then the soil should be pulverized with a drag, disk, and smoothing harrow. For spring sowing it is not so necessary to have a perfect seed bed; the plants have a long start by winter.

Seeding alfalfa in irrigated regions requires an entirely different procedure. Inoculation is unnecessary; so is fertilizer. It is well to level the land, plow deeply, follow with the disk and harrow immediately, and let stand a month. It is advisable to irrigate before and after seeding, and to irrigate again if the young plants seem to be suffering for lack of water. They should be watered after each cutting. Upon the irrigation of alfalfa Mr. Kezer of the Colorado Experiment Station writes as follows:

Different soils, different climates, and different sources of water supply would all be causes of different methods. In some sections it is necessary to irrigate two or three times for each cutting; in other sections, one irrigation to the cutting is sufficient, in which case the best practice is to irrigate a week or ten days prior to the cutting or the expected time of cutting, and then cut as soon as the ground is settled enough to bear the weight of the haying machinery. This water puts the soil in good condition for the succeeding crop and causes it to start forward more quickly and more vigorously. Irrigation practice varies quite widely and must vary quite widely because of the diversity of conditions. A complete statement

covering the most of the known conditions would require several pages. Suffice it to say, that in some regions best results are obtained by a flooding method, in others by a furrow method, and in some regions the basin methods give the best results. Climatic and soil conditions chiefly govern.

The amount of seed to the acre likewise varies with the locality. For honey production in the West 10 pounds gives a good stand; in the Atlantic and Southern States, 24 to 28 pounds; between the Appalachian Mountains and the Mississippi, slightly less than this. Wing estimates 15 to 20 pounds under ordinary circumstances and with ordinary soils. One plant to the square foot is enough under the best of conditions, but they must stand more thickly as a rule. Since more come up than can exist, only the strongest plants survive.

Alfalfa may be sown either broadcast or with a wheelbarrow seeder or a drill. Broadcasting requires more seed than drilling, and must be followed with a harrow or some other implement to cover the seed almost an inch deep. In arid lands it is covered about an inch and a half. In drilling it is advisable to sow across field in one direction and then at right angles. No further treatment need be given the rest of the year except for the appearance of dodder. Wagons and stock should be carefully kept off the field.

After seeding in the late summer, the stand will usually be eight or ten inches high by fall. With the spring sowing a clipping may need to be given in the late summer, but no hay can be taken off until the next season. Should the plants show a lack of vitality or trace of disease, cutting them will often prove salutary, and in the East a top dressing of nitrate of soda is effective. In a great portion of the West this would not be beneficial. If weeds are troublesome, the field may be disked with the disks set upright. This hinders the growth of weed and grass and lets air and water into the soil.

Alfalfa is seldom successful with a nurse crop except in irrigated land, for the reason that the nurse crop often chokes out the young plants just as weeds do. Barley grown for hay, and hay only, can be made a success with spring sowing of alfalfa, and gives a larger return to the acre, but to let it grow until it is ready to harvest as grain seriously injures the forage stand. In irri-

AVERAGE PERCENTAGE COMPOSITION OF ALFALFA AND OTHER FORAGE CROPS.*

Kind of forage	Number of analyses.	Water	Ash	Protein	Crude fiber	Nitrogen free extract	Ether extract (fat)
Fresh alfalfa	23	71.8%	2.7%	4.8%	7.4%	12.3%	1.0%
Fresh clover	43	70.8	2.1	4.4	8.1	13.5	1.1
Alfalfa hay	21	8.4	7.4	14.3	25.0	42.7	2.2
Clover hay	38	15.3	6.2	12.3	24.8	38.1	3.3
Timothy hay	68	13.2	4.4	5.9	29.0	45.0	2.5
Cowpea hay	8	10.7	7.5	16.6	20.1	42.2	2.2

gated sections with good water rights, alfalfa is usually successful with a nurse crop, altho more vigorous growth can usually be obtained without it. Mixtures of alfalfa with certain of the grasses are successful, the grasses being seemingly more vigorous than when alone, and the alfalfa almost as good.

ALFALFA AS HAY.

Alfalfa is one of the most palatable and highly nutritious of all forage crops, either green or as hay. One estimate gives alfalfa hay slightly more than double the food value of timothy. No other forage crop is so rich in digestible protein. Wheat bran which runs \$25 to \$30 a ton is about as rich, tho more easily fed. While protein is hard to get and expensive, it is the one thing absolutely necessary for the production of stock or milk. While dairymen are bankrupting themselves buying bran and cottonseed meal to get this necessary protein, they could feed just as much and make enormous saving by growing alfalfa on their own farms. Alfalfa has three times as much protein as corn, but in fat and carbohydrates is decidedly inferior.

The market price of alfalfa hay is governed simply by supply and demand. The number of cuttings which may be made in one season has been as high as eight and even nine in the Southwest. In favorable years in the North three are possible, but two are most common in the eastern part of the country. Thirty or forty days of hot weather are usually all that are necessary to mature a crop. A good yield amounts to two tons to the acre.

CUTTING BEFORE IT BLOOMS.

Shall the farmer cut the alfalfa before it comes to bloom, or while it is in bloom, or wait until the blossoms are all gone? This is a matter of decided concern to the beekeeper, since his crop of honey depends

upon it. If the stand is mown before bloom, the bees get no nectar at all, and the beekeeper may find his colonies starving in the midst of miles of alfalfa.

The old rule with alfalfa-growers was to cut for hay when the stand was about one-tenth in blossom. Arizona growers claimed that the alfalfa is richer for milk production at that time than at any other, but for horses and mules it is more nourishing if cut in full bloom. The Utah Experiment Station after a series of investigations reached this conclusion: "To insure a large yield of dry matter and the largest amount of albuminoids, lucerne should be cut not earlier than the period of medium bloom, and not much later than the first full flower. . . . It is a more serious matter to cut too early than to cut too late." On the same point the national bulletin says: "The general rule is to cut alfalfa just as it is coming into bloom. Feeding experiments show that the feeding value is highest when alfalfa is cut in early bloom."

Of late years a new rule has taken the place of the old. Authorities now advise alfalfa-growers to mow when the shoots of the new growth at the base of the plant are just showing. In Ohio this comes about June 1. When the shoots appear it is time to cut immediately. If this is done too soon the second growth is retarded; if too late a great many of the leaves are lost, and in them lies much of the food value. Danger of winterkilling is also increased. The net result so far as the beekeeper is concerned is often more favorable under the new plan.

Another fact to his advantage is the habit of men, whatever the rule, of being just a little late. In some places the practice is to cut while the fields are well into bloom. The growers fear that if cut too early it will cause bloat in cattle, and is likely to powder in curing. The state of

* In part from Henry's "Feeds and Feeding," appendix.

growth at which to mow the alfalfa also varies between one crop and another: the third cutting is often made when the plants are in full flower.

Immediately after cutting, fields look brown and bare for the first few hours, but the plants soon rally, and are flourishing again in a surprisingly short time. The field should not be disturbed until the time for the second cutting.

Making hay with alfalfa in the West is a struggle to get it stacked before the leaves dry so much that they drop off. In the East is a similar struggle to get it cured between showers. On the ranches the farmers harvest a green hay which is practically impossible to get in humid regions. It is esteemed highly as horse feed, altho for cows a brown hay is quite as good. Stacks of this green hay keep their color indefinitely. To the Easterner it is surprising to cut into a stack and find the interior as green as the field itself.

Curing in windrows is better than in the swath. The hay is raked the same day it is cut, and as soon as cured is cocked and stacked, or baled directly from the cocks. The tedder is of little value since it shatters the leaves too much. Most of the protein is contained in the leaves, which are somewhat richer than bran. Where showers are frequent, the alfalfa should be raked into windrows soon after being cut, in order to avoid damage by rains. Special alfalfa rakes are on the market. Of the ordinary machinery the side-delivery rake is very useful. If the hay is put into the barn too green, it may ignite.

ALFALFA AS PASTURE AND SOILING; SEED PRODUCTION.

Alfalfa pastures, while not uncommon, must be grazed sparingly if a good stand of the plants is to be maintained. Fields should never be used for this purpose the first season or two. Horses and sheep graze more closely than cattle do, and are therefore more destructive to the stand. Hogs on alfalfa pasturage should be ringed. In the autumn stock should be taken off in order to give the plants a start for winter. The tendency of cattle and sheep to bloat when turned on an alfalfa field can be overcome, it has been suggested, by feeding before turning them in, and then keeping them on the pasture all the time, altho

there are few places east of the Rocky Mountains where either sheep or cattle can be pastured on alfalfa with safety, except when the plants are in a dormant state. In the West are great alfalfa ranches for horses, cattle, and even ostriches.

Alfalfa land will support three times as many animals by soiling as by pasturing. Let the crop mature and then carry it to them. A better way even is to combine both pasturing and soiling—feed the animals with alfalfa, then give them access to the pasture. Alfalfa makes silage if properly handled, but the silage is inferior to corn, kafir, feterita, milo, or sorghum.

In the arid regions of the country where seed can be grown, there are great opportunities for profit. Seed now brings 10 to \$12 a bushel, but the culture would be worth while with seed at half that price. The crop which matures in the driest season is always the one saved. A thin stand is necessary; for best results the plants are set in long rows about 20 inches apart and cultivated just as corn. East of the Mississippi very little seed has been produced.

POLLINATION.

The form of the flower is papilionaceous, or butterfly-shaped, bearing a general resemblance to the flower of the garden pea. The manner of pollination is of great interest both to beekeepers and seed-growers. The flowers are known as explosive flowers. The anthers and stigma are held in the keel under elastic tension, which resides in the staminal column formed by the union of the filaments of 9 of the 10 stamens. When a bee presses down the wings and keel, says Burkill, it pulls two triggers and fires off the flower, that is, the two processes which restrain the staminal column in the carina separate, and permit the stamens and pistil to fly forcibly upward, bringing the pollen in contact with the under side of the bee's body. A slight clicking sound may sometimes be heard when the stigma strikes against the standard, and a little cloud of pollen is visible. The stigma stands a little in advance of the anthers, and strikes the pollen-brush of the bee first; if the latter is covered with pollen from another flower, previously visited, cross-pollination is effected. Both of these organs then move upward against the erect petal called the standard, where they are out of the way.

and do not again come in contact with insects. A single normal visit is sufficient to effect pollination, and all subsequent visits are useless. After the flowers have been exploded, or "tripped," they still continue, however, to secrete nectar and receive insect visits. This is clearly an imperfection, since the attraction of visitors is no longer an advantage.

In different seasons and different localities there is a wide difference in the quantity of seed produced by alfalfa. In the Milk River Valley of Montana a yield of from 10 to 12 bushels per acre has been obtained in favorable years, while in others it was almost a complete failure. Contradictory assertions have been repeatedly made by various observers that the flowers are self-fertile or self-sterile in the absence of insects. For the purpose of settling this question definitely, numerous experiments were conducted by Piper and his assistants, the results of which were published by the Bureau of Plant Industry in 1914.

More than 24 species of wild bees, besides many butterflies, flies, and beetles, have been observed on the flowers; but many of these are useless as pollinators. In localities where alfalfa is nectarless it is almost entirely ignored by honeybees, but where it secretes nectar freely they are attracted in great numbers. Usually they obtain the nectar thru a hole in the side of the flower without tripping it. Out of 500 visits observed by Westgate a flower was tripped in only one instance. In California, according to McKee, few flowers are tripped by honeybees; but in England, Burkill saw them tripping the flowers in great numbers. Even if an individual honeybee tripped a flower only occasionally, the aggregate exploded in a day over a large area of alfalfa would be large. In Colorado and western Kansas, where bee culture has been greatly developed in recent years, it is claimed that the alfalfa seed crop in fields near apiaries is much heavier and of better quality than that of fields a few miles away. In the former fields the amount of seed was at least 50 per cent greater than in those which were remote from colonies of bees. Bumblebees are more important than honeybees, and trip the flowers frequently—in Washington and Montana about 30 per cent of the flowers visit-

ed. But the leaf-cutting bees (*Megachile*) are the most efficient pollinators. *M. latimanus* trips 9 out of every 10 flowers visited, and three of these bees were observed to trip flowers at the rate of 552 per hour. Butterflies are common visitors, especially in California, where the alfalfa butterfly (*Eurymus eurytheme*) is abundant; but they obtain the nectar thru the orifice in the side of the flower without depressing the carina. In South America small birds called honey-suckers visit the flower for nectar. Pollination by the wind does not occur.

Untripped flowers seldom produce seed, but in the absence of insects a large percentage may explode automatically. At Chinook, Montana, 33 out of 57 marked flowers on one plant became self-tripped, and set 21 pods; and on a second plant 36 flowers out of 64 tripped automatically, and produced 16 pods. In the first case 63 per cent of the self-pollinated flowers produced pods, and in the second 44 per cent. In rare instances flowers develop pods without tripping. Variability in self-tripping is strongly influenced by climatic factors, as temperature, humidity, and bright sunshine. A single alfalfa plant was screened from insects for 10 days or longer until it was in full bloom. The screen was then removed for 15 minutes on a very warm clear day. The flowers quickly began exploding with a snapping sound, at times three or four being heard simultaneously. It was estimated that more than one-half of the flowers were self-tripped before the screen was replaced. In the West, automatic self-tripping probably results in the production of as many pods as insect pollination. This observation is important since it explains the production of a large crop of seed in the absence of insects.

A series of experiments was conducted to test the comparative effects of self-pollination and cross-pollination of alfalfa flowers. Nine thousand and seventy-four flowers were artificially tripped, and consequently self-pollinated, and set 2,784 pods. The different plants on which the flowers were thus self-pollinated varied greatly in the production of pods, 68 per cent of the flowers in one instance setting pods, while others yielded none. Pollination from a different flower on the same

plant is of little advantage over self-pollination. Five hundred and thirteen self-pollinated flowers set 165 pods, or 32 per cent; while 437 flowers pollinated from another flower on the same plant set 134 pods, or 30 per cent. When 446 flowers were each cross-pollinated with pollen from another plant 206 pods were produced, or 46 per cent. The average number of seeds per pod of the self-pollinated flowers was 1.4; of the flowers pollinated from another flower on the same plant, 2.02; and of the cross-pollinated flowers 2.38. Cross-pollination is, therefore, more potent than self-pollination, and consequently pollination by insects is an advantage.

It is now well established that the production of seed is greatly influenced by climate; and practical experience has shown that it can be raised in paying quantities only in those States which possess a hot, dry season. Too much moisture is injurious, and consequently the eastern portion of the country with its larger rainfall is not well adapted for this purpose; while in the irrigated sections one irrigation is usually omitted. It is of interest to beekeepers to know that most of the seed is raised in Arizona, California, Utah, Colorado, Kansas, and Idaho. The best results are obtained with a thin stand of alfalfa, or where it is cultivated in rows. The domestic supply is far below the demand, and millions of pounds are annually imported.

AUTHORITIES.

While certain general principles can be laid down regarding alfalfa for all parts of the United States, it has not been possible in this article to go into those local details with which the well-informed grower should be familiar. Any one interested in the plant should first find out what his state experiment station has published on alfalfa-growing in his locality. The literature is thoro and comprehensive.

The best work on the subject is J. E. Wing's "Alfalfa in America" (1912). A somewhat more extensive work is F. D. Coburn's "The Book of Alfalfa" (1906). The Department of Agriculture, Washington, publishes Farmers' Bulletin No. 339, entitled "Alfalfa," by J. M. Westgate. Of the various publications by state experiment stations, those by the Colorado, Illi-

nois, Utah, and Kentucky stations are especially valuable. All of the works cited were used in the preparation of this article. Grateful acknowledgment is made to Mr. Alvin Kezer, Chief Agronomist at the Colorado State Experiment Station, for reading the manuscript and making suggestions.

ALFILERILLA (*Erodium cicutarium* (L.) L'Her).—Alfilerilla is derived from the Spanish word for pin, also known as alfilaria, pin-clover, musk clover, storksbill, heron's bill, and pin-grass. The fruit resembles a heron's bill, whence the name of the genus *Erodium*, the Greek for heron. Naturalized from Europe, and widely distributed; one of the leading honey and pollen yielders of California and Arizona. It is regarded as an excellent forage plant by stockmen, quite equal in feeding value to alfalfa, and probably more palatable, because much less woody in character. An analysis by the chemist of the Arizona Experiment Station shows it is quite equal to any clover for feeding. It is being rapidly spread by sheep and cattle in the extreme Southwest, for it is easily disseminated, and requires no particular cultivation. In this respect it resembles sweet clover; but animals do not have to be educated to eating it; on the contrary they are fond of it from the start. As a honey and pollen plant it ranks very high, both as regards quantity and quality.

ALGARROBA.—See MESQUITE.

ALSIKE CLOVER.—See CLOVER.

AMATEUR BEEKEEPING. — See BACKLOT BEEKEEPING; also A B C OF BEEKEEPING.

ANALYSIS OF HONEY.—See HONEY AND HONEY ANALYSIS.

ANATOMY OF THE BEE.—The three parts of the body of the bees are well separated by constrictions. The head carries the eyes, antennæ, and mouth parts; the thorax, the wings and legs; and the abdomen, the wax-glands and sting.

The *head* is flattened and triangular, being widest crosswise thru the upper corners, which are capped by the large compound eyes. It carries the *antennæ*, or feelers, on the middle of the face (Fig. 2, A, *Ant*); the large *compound eyes* (E) laterally;

three small simple eyes or *ocelli* (*O*), at the top of the face, and the *mouth parts* (*Md*, *Mx*, and *Lb*) ventrally. Each antenna consists of a long basal joint and of a series of small ones hanging downward from the end of the first. The antennæ are very sensitive to touch, and contain the organs of smell. At the lower edge of the face is a loose flap (Fig. 2, *A*, *Lm*) forming an upper lip called the *labrum*. On its under surface is a small soft lobe called the *epipharynx* on which are located the organs of taste. At the sides of the labrum are the two heavy jaws, or *mandibles* (*Md*), which work side-wise. They are spoon-shaped at their ends in the worker, but sharp-pointed and toothed in the queen and drone. Those of the queen are largest, those of the drone smallest. Behind the labrum and the mandibles is a bunch of long appendages, usually folded back beneath the head, which together constitute the *proboscis* (Fig. 2, *A*, *Prb*). These organs correspond with the second pair of jaws, or *maxillæ*, and the lower lip, or *labium*, of other insects. In Fig. 2 they are cut off a short distance from their bases, but are shown detached from the head and flattened out in Fig. 3, *D*. The middle series of pieces (*Smt-Lbl*) constitutes the labium, the two lateral series (*Cd-Mx*) the maxillæ. The labium consists of a basal *submentum* (*Smt*), and a *mentum* (*Mt*), which supports distally the slender, flexible, tongue-like *glossa* (*Gls*), the two delicate *paraglossæ* (*Pgl*), and the two lateral, jointed labial palpi (*Lb Plp*). Each maxilla is composed of a basal stalk, the *cardo* (*Cd*); a main plate, the *stipes* (*St*), and a wide terminal blade (*Mx*) called the *galea*. At the base of the galea is a rudimentary *maxillary palpus* (*Mx-Plp*), representing a part which in most insects consists of several slender joints.

As before stated, the part of the maxillæ and the labium together constitute the proboscis, which, as shown in Fig. 2, is suspended from a deep cavity (*PrbFs*) on the lower part of the back of the head having a membranous floor. The nasal stalks (*Cd*) of the maxillæ are hinged to knobs on the sides of this cavity, while the labium is attached to the maxillary stalks by means of a flexible band called the *lorum* (Fig. 3, *D*, *Lr*).

When the bee wishes to suck up any liquid, especially a thick liquid like honey or syrup, provided in considerable quantity, the terminal lobes of the labium and maxillæ are pressed close together so as to make a tube between them. The labium is then moved back and forth between the maxillæ with a pump-like motion produced by muscles within the head. This brings the liquid up to the mouth, which is situated above the base of the proboscis, between the mandibles and beneath the labrum. The food is then taken into the mouth by a sucking action of the pharynx, produced by its muscles.

A more delicate apparatus is probably necessary, however, for sucking up minute drops of nectar from the bottom of a flower. Such a structure is provided within the glossa. This organ (Fig. 3, *D*, *Gls*), ordinarily called the "tongue," is terminated by a delicate, sensitive, spoonlike lobe known as the *labella* (Fig. 3, *A. B.* and *D*, *Lbl*), and has a groove (*k*) running along its entire length on the ventral side. Within the glossa this groove expands into a double-barreled tube (Fig. 3, *E*, *Lum*). A flexible chitinous rod (*r*) lies along the dorsal wall of this channel, which is itself provided with a still finer groove (*l*) along its ventral surface. Thus the very smallest quantity of nectar may find a channel suited to its bulk thru which it may run up to the base of the glossa by capillary attraction. But since the glossal channels are ventral the nectar must be transferred to the dorsal side of the labium by means of the *paraglossæ*, the two soft lobes (Fig. 3, *D* and *F*, *Pgl*) whose bases are on the upper side of the mentum, but whose distal ends underlap the base of the glossa, and thus afford conduits for the nectar around the latter to the upper side of the labium. The glossa is highly extensible and retractile by means of muscles attached to the base of the rod, and its movements when a bee is feeding are very conspicuous, and interesting to watch.

The *thorax* of an insect carries the wings and the legs. The two wings of the bees on each side are united to each other by a series of minute hooks so that they work together, and the four wings are thus practically converted into two. Each wing is

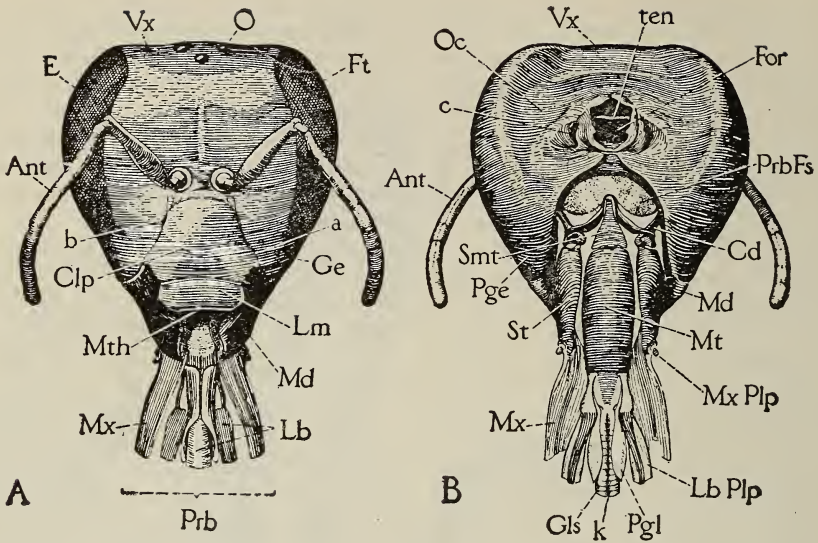

From Bulletin No. 18, "The Anatomy of the Honeybee," by Snodgrass, Dept. of Ag., Washington, D. C.

FIG. 2.—Head of worker with parts of proboscis cut off a short distance from their bases. A, anterior; B, posterior; a, clypeal suture; Ant, antenna; b, pit in clypeal suture marking anterior end of internal bar of head; c, pit on occipital surface of head, marking posterior end of internal bar; Cd, cardo; Clp, clypeus; E, compound eye; For, foramen magnum; Ft, front; Ge, gena; Gls, glossa, or "tongue;" k, ventral groove of glossa; Lb, labium; LbPlp, labial palpus; Lm, labrum; Md, mandible; Mt, mentum; Mth, mouth; Mx, terminal blade of maxilla; MxPlp, maxillary palpus; O, ocelli; Oc, occiput; Pge, postgena; Pgl, paraglossa; Prb, base of proboscis; PrbFs, fossa of proboscis; Smt, submentum; St, stipes; ten, small bar of tentorium arching over foramen magnum; Vx, vertex.

hinged at its base to the back, and pivoted from below upon a small knob of the side wall of the thorax. The up-and-down motion of the wings is produced, not by muscles attached to their bases, but by two sets of enormous muscles, one vertical and the other horizontal, attached to the walls of the thorax, whose contractions elevate and depress the back plates of the thorax. Since the fulcrum of each wing is outside of its attachment to the back, the depression of the latter elevates the wings, and an elevation of the back lowers the wing. But the bee flies by a propeller-like action, or figure-8 motion of the wings. This is produced by two other sets of much smaller muscles acting directly upon the wing bases, one before and the other behind the fulcrum of each. The combined result of all these muscles is that the down stroke of the wing is accompanied by a forward movement and a deflection of the anterior edge, while the up stroke reverses this.

The legs of the bee are too familiar to need any extensive description here. Their special characters, such as the antennæ-cleaners on the first and pollen-baskets

and brushes on the last, are illustrated in Fig. 4. The tarsi are each provided with a pair of terminal *claws* (E, *Cla*), by means of which the bee clings to rough objects, while between the claws is a sticky pad, the *empodium* (*Emp*), which is brought into play when the bee alights on or walks over any smooth surface like glass.

The hind part of the thorax of bees, wasps, and their allies is composed of a segment, which, in other insects, is a part of the abdomen. It is known as the *propodeum*. The middle division of the body of a bee, wasp, or ant, therefore, is not exactly the equivalent of the thorax of a grasshopper, fly, or butterfly.

The abdomen of the bee has no appendages corresponding with those of the head or thorax; but it bears two important organs, viz., the wax glands and the sting. The *wax glands* are simply specially developed cells of the skin on the ventral surfaces of the last four visible abdominal segments of the worker. There are only six segments visible in the apparent abdomen; but remembering that the propodeum of the thorax is really the first, the wax glands

occur, therefore, on segments four to seven inclusive (Fig. 1, IV-VII). The wax secreted by the glands is discharged thru minute pores in the ventral plate of each segment, and accumulates in the form of a little scale in the pocket above the overlapping ventral plate of the segment next in front.

The *sting* is such a complicated organ that it is very difficult to describe it clearly in a few words. Fundamentally it consists of three slender, closely appressed pieces forming the sharp piercing organ that projects from the tip of the abdomen (Fig. 1, *Stn*), and of two soft fingerlike lobes, sometimes also visible, all of which arise

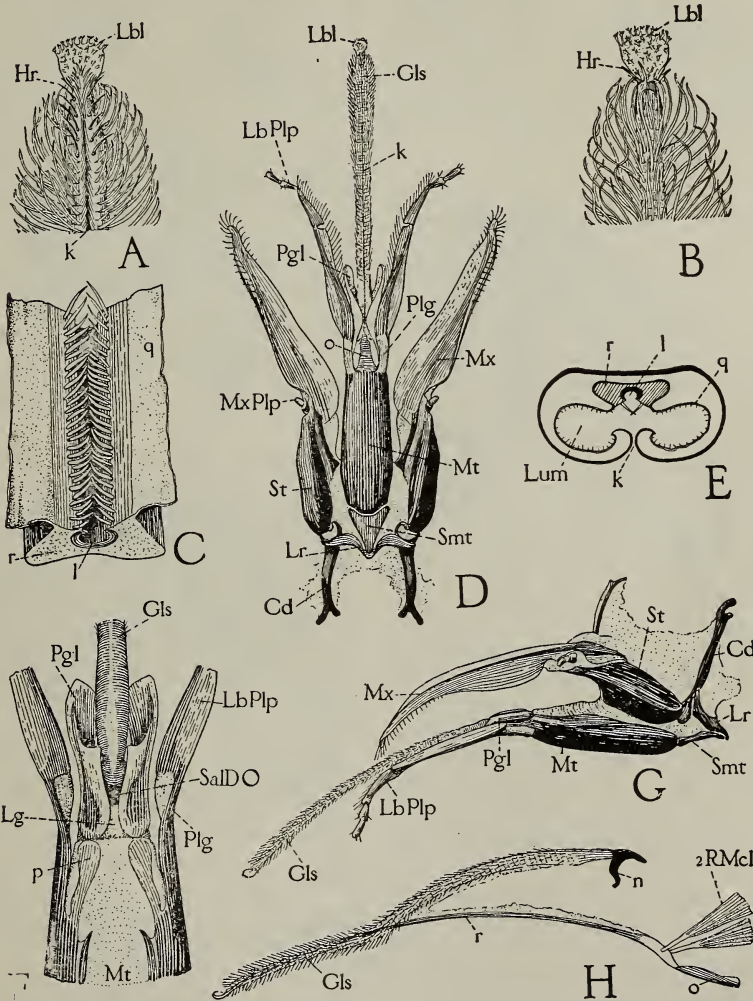

From Bulletin No. 18, "The Anatomy of the Honeybee," by Snodgrass, Dept. of Ag., Washington, D. C.

FIG. 3.—Details of mouth parts of worker. A, tip of glossa, ventral; B, tip of glossa, dorsal; C, piece of glossal rod (*r*) showing ventral groove (*l*) with parts of wall (*q*) of glossal channel attached; D, parts of proboscis (maxillae and labium) flattened out in ventral view; E, cross-section of glossa, showing its channel (*Lum*) open below along the groove (*k*), the internal rod (*r*) in roof of channel, and its groove (*l*); F, distal end of mentum (*Mt*), dorsal, showing opening of salivary duct (*SalDO*) on base of ligula; G, lateral view of left half of proboscis; H, glossa (*Gls*) with its rod (*r*) partly torn away, showing retractor muscles (*2RMcl*) attached to its base; *Cd*, cardo; *Lr*, long stiff hairs near tip of glossa; *k*, ventral groove of glossa; *l*, ventral groove of glossal rod; *Lbl*, labella; *LbPlp*, labial palpus; *Lg*, ligula; *Lr*, lorum; *Lum*, channel in glossa; *Mt*, mentum; *Mr*, terminal blade of maxilla; *MxPlp*, maxillary palpus; *n*, basal process of glossal rod; *o*, ventral plate of ligula, carrying base of glossal rod; *p*, dorsal plates of mentum; *Pgl*, palpiger; *q*, inner wall of glossal channel; *r*, rod of glossa; *BRMcl*, retractor muscle of glossal rod; *SalDO*, opening of salivary duct; *Smt*, submentum; *St*, stipes.

from three pairs of plates belonging to the eighth and ninth segments of the abdomen, but which are concealed within the seventh segment.

Fig. 5 shows, somewhat diagrammatically, all the parts of the left side. The acute stinging shaft swells basally into a large bulb (*ShB*) which is connected by a basal arm on each side with two lateral plates (*Ob* and *Tri*). The fingerlike lobes, called the *palpi of the sting* (*StnPlp*) are carried also by the lower of these two plates (*Ob*) while the upper (*Tri*) carries the third and largest plate (*Qd*) which partially overlaps the lower (*Ob*).

A close examination of the sting proper shows that both the bulb and the tapering shaft are formed of three pieces. One is dorsal (*ShB* and *ShS*) while the other two (*Lct*) are ventral (of course only one of the latter shows in side view). Furthermore, the basal arm on each side is formed of two pieces, one of which (*ShA*) is continuous with the dorsal piece of the sting, while the other (*Lct*) is continuous with the ventral rod of the same side. Since these ventral rods are partially enclosed within a hollow on the under side of the dorsal piece, the latter is called the *sheath of the sting*. It consists of the terminal *shaft* of the sheath (*ShS*), the *bulb* (*ShB*), and of a *basal arm* (*ShA*) on each side. The ventral pieces (*Lct*) are slender sharp-pointed rods having barbed extremities, and are known as the *lancets*. The shaft of the sheath is grooved along the entire length of its ventral surface, the groove enlarging into a spacious cavity in the bulb. The lancets lie close together against the ventral edges of the sheath, but slide freely upon minute tracks on the latter. The three parts, therefore, inclose between them a cavity which is tubular in the shaft, but enlarged into a wide chamber in the bulb. The great poison-sac (Fig. 8, *PsnSc*) of the acid glands of the sting opens into the base of the bulb along with the smaller tubular alkaline gland (*BGI*). By movements of the triangular plates (Fig. 5, *Tri*) the lancets slide back and forth against the sheath while the poison exudes in tiny drops from an opening between them near the tips. The poison-sac has no muscles in its walls, and, hence, cannot force the poison thru the sting. The poison, in fact,

is driven out of the latter by a force pump inside of the bulb. This consists of two pouchlike lobes situated on the upper edges of the lancets, having their cavities open posteriorly. When the lancets move forward the walls of these pouches collapse; but when the motion is reversed they flare apart and drive the poison contained in the bulb back thru the shaft and out at the end.

The *poison* is an acid liquid formed by the glands (Fig. 8, *AGl*, *AGl*, and *BGI*). Two of these (*AGl* and *AGl*) are simply small enlargements at the ends of two long coiled tubes (*AGID*), which latter unite into a short single tube that opens into the anterior end of the great poison-sac (*PsnSc*). The secretion of these glands is acid. The third gland (*BGI*) is a short, somewhat twisted tube opening into the bulb of the sting along with the poison-sac. Its secretion is alkaline. Carlet has shown that it is only the mixture of these two secretions that has the full strength in stinging properties.

The alimentary canal (Fig. 6) consists of a tube extending thru the entire body, and coiled somewhat in the abdomen. The first part above the mouth in the head is widened to form the *pharynx* (*Phy*). Then follows the long slender *oesophagus* (*Æ*), running clear thru the thorax and into the front of the abdomen, where it enlarges into a thin-walled bag, called, in general, the *crop*, but which is known as the *honey-stomach* (*HS*) in the bee. Back of the honey-stomach is a short narrow *proventriculus* (*Pvent*), which is followed by the large U-shaped stomach, or *ventriculus* (*Vent*). Then comes the slender *small intestine* (*SInt*) with the circle of *Malpighian tubules* (*Mal*) arising from its anterior end. Finally, forming the terminal part of the alimentary canal, is the *large intestine*, or *rectum* (*Rect*), consisting of an enormous sac, varying in size according to its contents, but often occupying a large part of the abdominal cavity. Six opaque longitudinal bands on its anterior end are known as the *rectal gland* (*RGI*).

The honey-stomach is of special interest in the worker because the nectar gathered from the flowers is held in it, instead of being swallowed on down into the stomach, and is regurgitated into the cells of the

comb, or given up first to another bee in the hive. The upper end of the proventriculus sticks up into the lower end of the honey-

stomach as a small cone with an X-shaped opening in its summit. This opening is called the *stomach mouth*. Its four lips

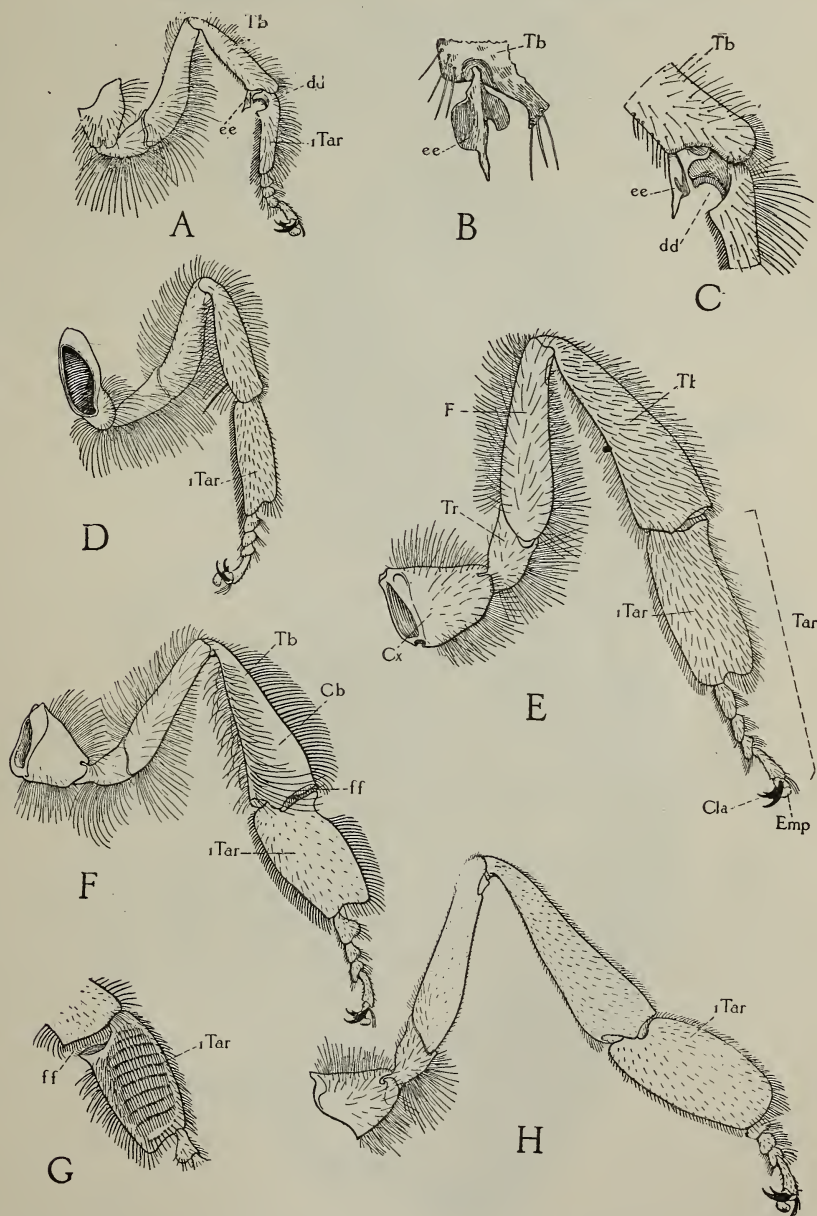

From Bulletin No. 18, "The Anatomy of the Honeybee," by Snodgrass, Dept. of Ag., Washington, D. C.

FIG. 4.—Details of legs. A, front leg of worker, showing position of antenna-cleaner (*dd* and *ee*); B, end of tibia of front leg showing spine (*ee*) of antenna-cleaner; C, antenna-cleaner, more enlarged; D, middle leg of worker; E, hind leg of queen; F, hind leg of worker, showing pollen-basket (*Cb*) on outer surface of tibia; G, inner view of basal joint of hind tarsus of worker, showing the brush of pollen-gathering hairs; H, hind leg of drone; *Cb*, corbiculum, or pollen-basket; *Cl*, claws; *Cx*, coxa; *dd*, notch of antenna-cleaner on basal joint of first tarsus; *ee*, spine of antenna-cleaner on distal end of tibia; *Emp*, empodium, sticky pad between the claws for walking on smooth surfaces; *F*, femur, *ff*, "wax shears;" *Tar*, tarsus; *Tb*, tibia.

are very active, and take whatever food the ventriculus requires from the honey-stomach, for it must all go into the latter first, while at the same time it affords the bees a means of retaining nectar or honey in the honey-stomach.

The natural food of bees consists of pollen, nectar, and honey. The first contains the nitrogen of their diet, and the other two the hydrogen, carbon, and oxygen. Observations made by the writer indicate that the pollen is not digested until it gets into the intestine, for masses of fresh-looking grains nearly always appear in the rear part of the ventriculus, which is otherwise filled with a brownish slime. On the other hand, the nectar and honey are very

tents of the stomachs of the workers have no resemblance to the brood food.

The *circulatory* system is very simple, consisting of a delicate, tubular, pulsating *heart* (Fig. 1, *Ht*), in the upper part of the abdomen, of a single long blood vessel, the *aorta* (*Ao*), extending forward from the heart thru the thorax into the head, and of two pulsating membranes, the *diaphragms* (*DDph* and *VDph*), stretching across the dorsal and ventral walls of the abdomen, but leaving wide openings along their sides between the points of attachment. The heart consists of four consecutive chambers (*1ht-4ht*), which are merely swellings of the tube, each having a vertical slit or *ostium* (*Ost*) opening into each side. The

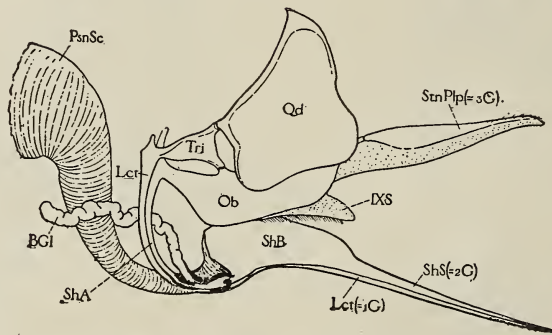

From Bulletin No. 18, "The Anatomy of the Honeybee," by Snodgrass, Dept. of Ag., Washington, D. C.

FIG. 5.—Left side of sting and its accessory plates, with alkaline gland (*BGL*) and base of poison-sac (*PsnSc*) attached. *BGL*, alkaline-poison gland; *Lct*, lanceet; *Ob*, oblong plate; *PsnSc*, base of poison-sac holding secretion from acid-gland (see Fig. 8); *Qd*, quadrate plate; *IXS*, median part of ninth abdominal sternum; *ShA*, arm of sheath; *ShB*, bulb of sheath; *ShS*, shaft of sheath; *StnPlp*, palpus of sting; *Tri*, triangular plate.

probably digested into the ventriculus, and in large part absorbed from it.

The *salivary glands*, located in the back part of the head (Fig. 6, *2Gl*) and in the front part of the thorax (*3Gl*) open upon the upper part of the labium (Fig. 3, *F*, *SalDo*). The saliva can thus affect the liquid food before the latter enters the mouth, or it can be allowed to run down the proboscis upon hard sugar in order to dissolve it, for the latter is eaten with the proboscis, not with the mandibles.

The large glands (Fig. 6, *1Gl*) situated in the front part of the head are supposed, by some students of the bee, to form the white pasty brood food and the royal jelly. Others think that these substances come from the stomach. More investigation of the subject must be made, however, before the question can be decided; but the con-

blood is the colorless liquid that fills the spaces about the viscera of the body cavity. The dorsal diaphragm and the heart pulsate forward. The blood in the cavity above the former enters the ostia of the heart, and is pumped forward thru the aorta and out into the cavity of the head. From here it percolates back thru the thorax and enters the space beneath the ventral diaphragm (*VDph*) of the abdomen. This membrane pulsates backward, and the blood is driven posteriorly and upward, thru the lateral openings, around the abdominal viscera, and again into the dorsal or pericardial cavity of the abdomen, where it begins its circulation anew. In insects the principal function of the blood is to distribute the food which dissolves into it from the alimentary canal.

The *respiratory system* is very highly

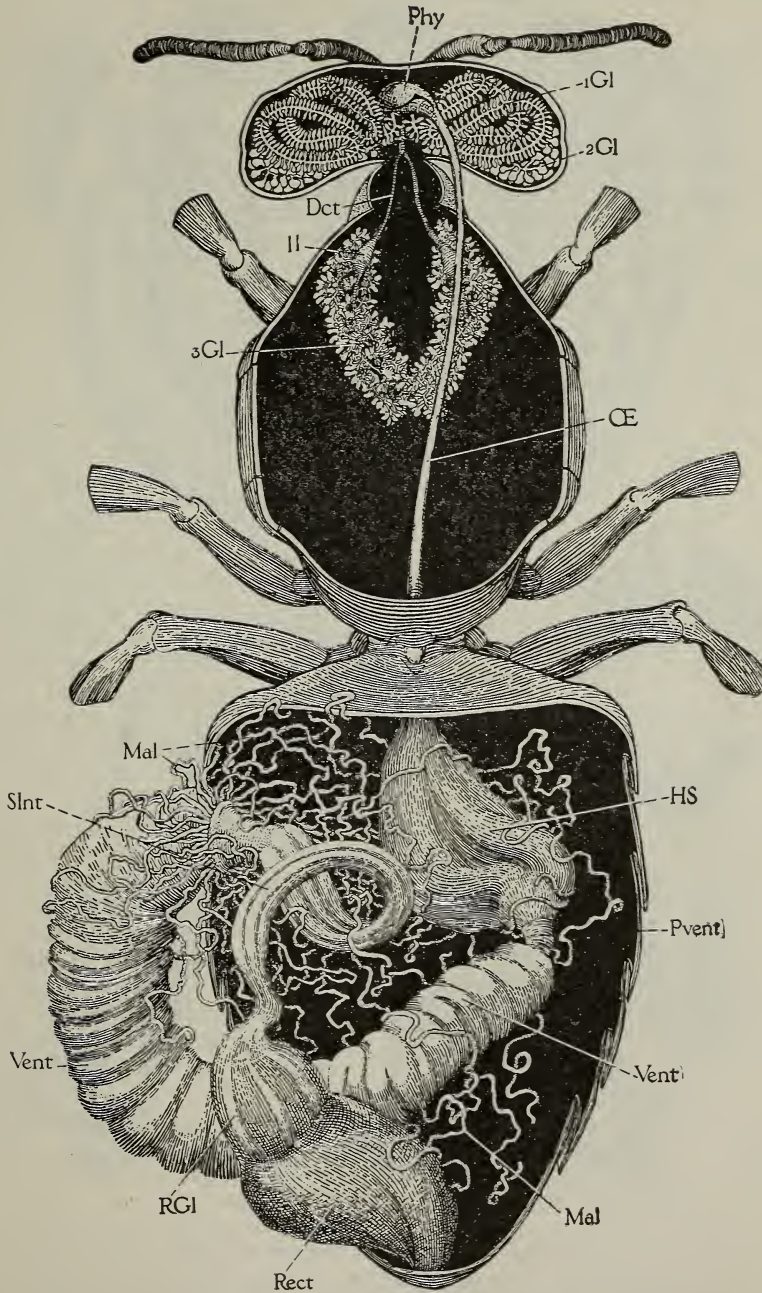

From Bulletin No. 18, "The Anatomy of the Honeybee," by Snodgrass, Dept. of Ag., Washington, D. C.

FIG. 6.—Alimentary canal and salivary glands of worker, dorsal. *Dct*, salivary duct; *1Gl*, pharyngeal glands of head (supracerebral glands); *2Gl*, salivary glands of head (postcerebral glands); *3Gl*, salivary glands of the thorax; *HS*, honey-stomach; *ll*, reservoir of thoracic salivary gland; *Mal*, Malpighian tubules; *CE*, oesophagus; *Phy*, pharynx; *Pvent*, proventriculus; *Rect*, rectum; *Rgl*, rectal glands; *SInt*, small intestine; *Vent*, ventriculus.

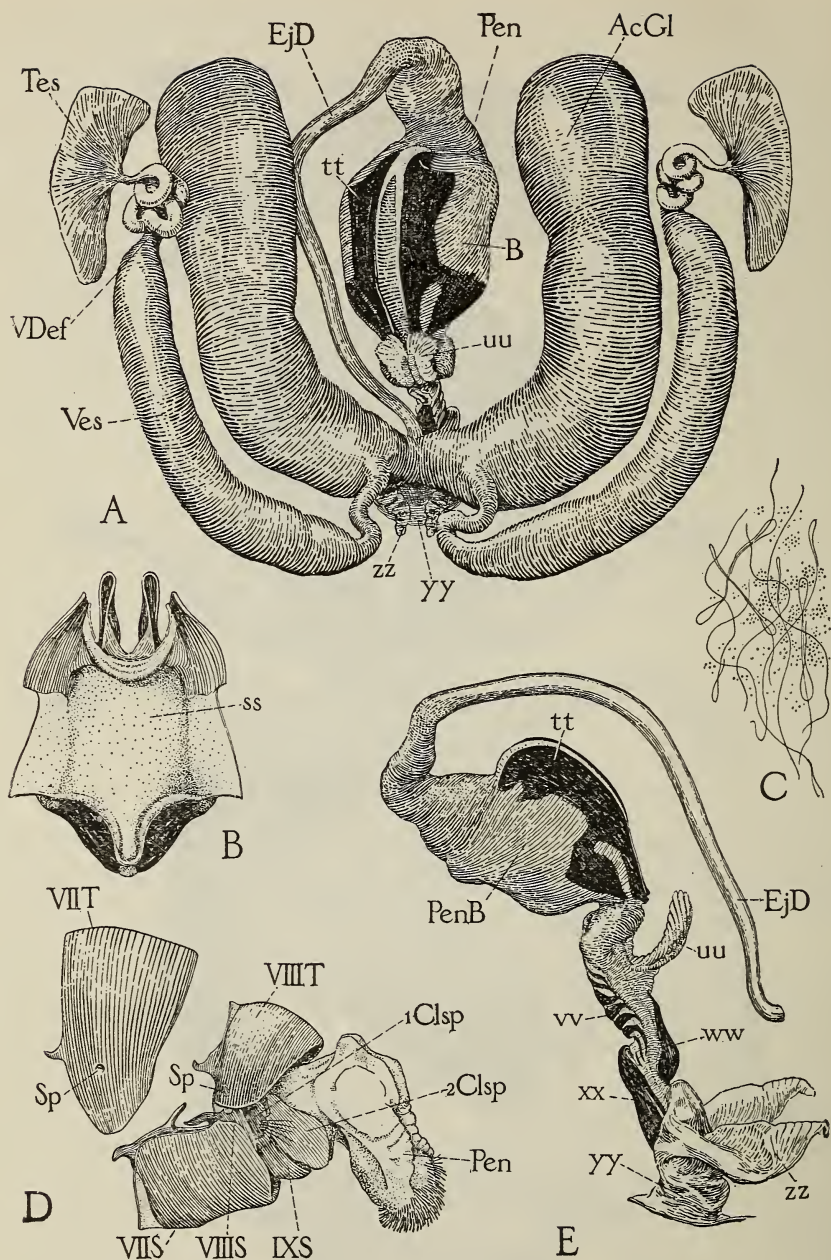

From Bulletin No. 18. "The Anatomy of the Honeybee," by Snodgrass, Dept. of Ag., Washington, D. C.

FIG. 7.—A, reproductive organs of drone, dorsal; B, inner view of dorsal wall of penis; C, group of spermatozoa; D, terminal segments of drone, lateral, showing penis (Pen) partly protruded; E, lateral view of penis and ejaculatory duct (EjD); AcGl, accessory mucous gland; B, bulb of penis; 1Clsp, 2Clsp, clasping organs of ninth abdominal sternum; Pen, penis; PenB, bulb of penis; VIIIS-IXS, seventh to ninth abdominal sterna; ss, gelatinous mass of inner wall of bulb of penis; VIIT-VIIIT, seventh and eighth abdominal terga; tt dorsal plates of bulb of penis; Tes, testis; uu, fimbriated lobe at base of bulb of penis; vv, ladder-like plates of penis; VDef, vas deferens; Ves, seminal vesicle; ww, xx, dorsal and ventral plates in wall of penis; yy, terminal chamber of penis thru which the rest is everted; zz, copulatory pouches of penis.

developed in the bee, consisting (Fig. 1) of large air-sacs (*TraSc*, 1-10) in the head, thorax, and abdomen, and of tubes called tracheæ given off from them (*Tra*, *LTra*). Fig. 1 shows principally the parts in only the right side of the body. In the abdomen a large sac (10) lies on each side connected with the exterior by short tubes opening on the sides of the first seven segments. Three other pairs of such openings occur in the thorax; but the last of these, being in the propodeum, really belongs to the abdomen. Thus there are in all ten pairs of breathing apertures, and they are called the *spiracles*. None occur on the head. The tracheal tubes given off from the air-sacs branch minutely to all parts of the body and penetrate into most of the tissues. Hence oxygen is carried directly to the cells that use it, and the blood of insects is thus relieved of the work of distributing it—one of its principal functions in vertebrate animals. The respiratory movements are produced by muscles of the abdomen.

The life processes of the cells of the body result in the formation of products excreted by the cells into the surrounding blood. These products are poisonous to the system unless immediately changed into simpler substances. This change is effected partly by the inhaled oxygen combining with the waste products, resulting in the formation of compounds of nitrogen which dissolve in the blood, and of carbonic acid gas which diffuses into the tracheal tubes and is exhaled. The nitrogen compounds are supposed to be removed by the *Malpighian* tubules (Fig. 6, *Mal*), which are regarded as the kidneys of insects.

The *nervous system* consists of a series of small masses or nerve tissue called *ganglia*, lying along the median ventral line of the body cavity (Fig. 1, *1Gng*-*7Gng*), the two of the thorax being much larger than those of the abdomen. Each two are connected by a pair of cords called *commisures*. Nerves are given off from these ganglia to the various organs and parts of the body, and to the legs and wings. In the head there are two ganglionic masses. One is called the *brain* (*OpL*), and is situated above the œsophagus, where it gives off nerves to the eyes, the antennæ, the front, and the labrum. The other, called the *subœsophageal ganglion*, lies in the lower part of the head, and innervates the

mouth parts, while it is connected by commissures with both brain and the first thoracic ganglion.

The *reproductive system* consists of those organs that produce the spermatozoa in the male and the eggs in the female and their accessory parts.

The spermatozoa are formed in the *testes* of the male (Fig. 7, A, *Tes*), a pair of small bodies in the front part of the abdomen, said to be developed at their highest in the pupal stage. Each is connected by a coiled tube, the *vas deferens* (*VDef*), with a long sac, the *seminal vesicle* (*Ves*) in which the spermatozoa are stored during the adult stage of the drone's life. The two vesicles open into the bases of two enormous *mucous glands* (*AcGl*) which come together in a narrow muscular tube, the *ejaculatory duct* (*EjD*). This opens into the anterior end of the penis (*Pen*). This is a complicated organ, shown at E, Fig. 7. It is ordinarily contained within the cavity of the abdomen; but during copulation it is entirely everted, and its basal pouches (*zz*) lock into corresponding pouches of the oviduct of the queen.

The eggs are formed by the *ovaries* of the female (Fig. 8, *Ov*), each of which consists of a thick mass of tubules called the *ovarioles* (*ov*), within which the eggs grow from simple cells at their upper ends into the mature eggs found at their lower ends. The ovarioles of each ovary open into an *oviduct* (*OvD*), which two unite into a wide median tube called the *vagina* (*Vag*) that swells posteriorly into a large pouch known as the *bursa copulatrix* (*BCpx*), opening to the exterior in the eighth segment beneath the base of the sting.

During copulation the drone ejects the spermatozoa into the upper end of the vagina of the queen. The spermatozoa consists of minute vibratory threads (Fig. 7, C.) which, probably, by their own motion, make their way up thru a small tube opening into the dorsal wall of the vagina, and so reach a globular sac (Fig. 8, *Spm*) called the spermatheca. Here they are held during the rest of the lifetime of the queen, to be extruded in small bundles, of about a hundred each, according to Breslaw, upon the eggs passing out of the vagina. Thus are the female eggs ferti-

lized, the drone eggs developing without the addition of the male element.

ANGER OF BEES.—We do not like the term "anger," when applied to bees, and it

almost makes us angry when we hear people speak of their being "mad," as if they are always in a towering rage, and delight to inflict severe pain on everything and

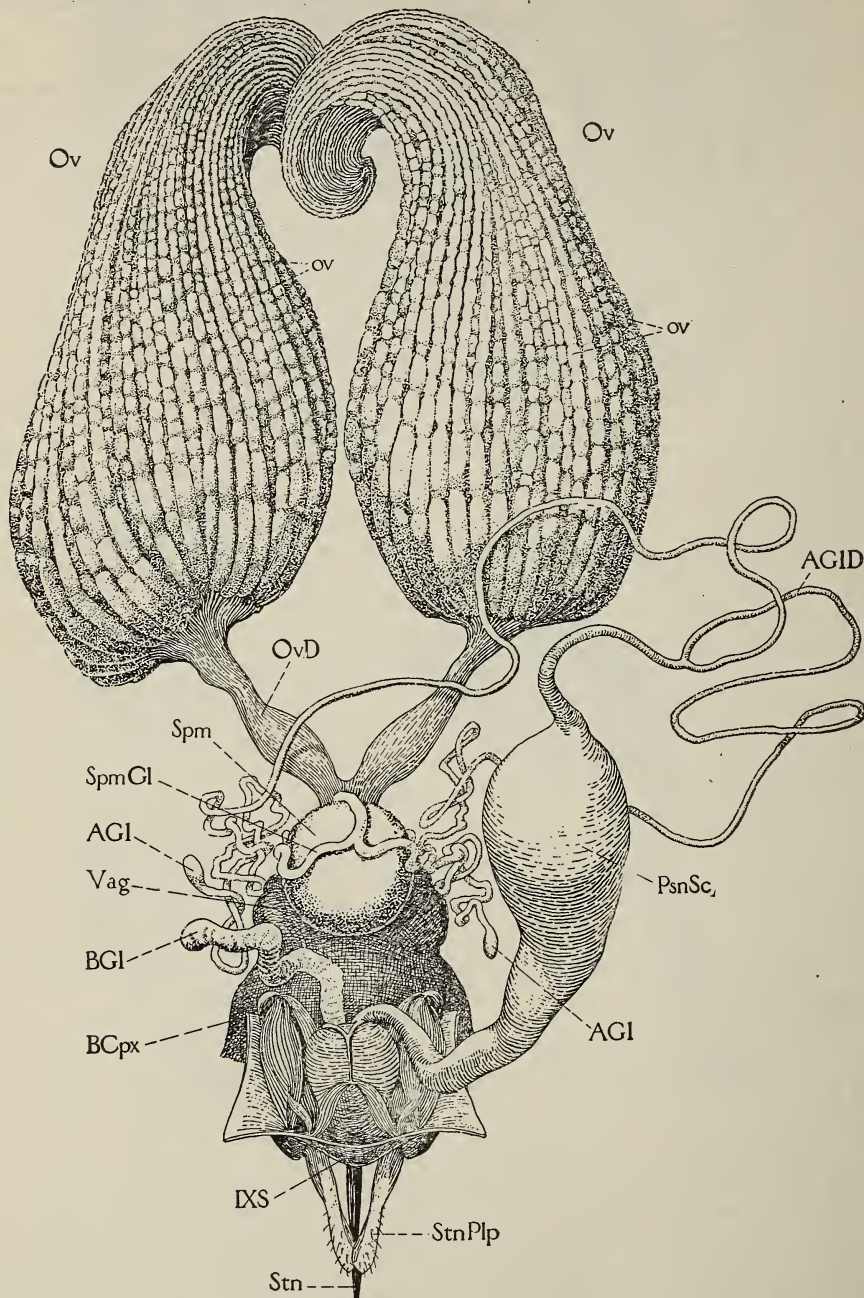

From Bulletin No. 18, "The Anatomy of the Honeybee," by Snodgrass, Dept. of Ag., Washington, D. C.

FIG. 8.—Reproductive organs of queens, dorsal, together with sting, its muscles, glands, and poison-sac, AGL, acid-glands of sting; AGID, duct of acid-glands; BCpx, bursa copulatrix; BGl, alkaline gland of sting; Ov, ovaries; ov, ovarioles; OvD, oviduct; PsnSc, poison-sac; IXS, median part of ninth abdominal sternum; Spm, sac of spermatheca; SpmGl, spermathecal gland; Stn, sting; StnPlp, palpus of sting; Vag, vagina.

everybody coming near them. Bees are, on the contrary, the pleasantest, most sociable, genial, and good-natured little beings we meet in all animated creation, when we understand them. We can tear their beautiful comb all to bits right before their very eyes, without their showing a particle of resentment; and with all the patience in the world they will at once set to work to repair it, and that, too, without a word of remonstrance. If they are pinched they will sting; and anybody who has energy enough to take care of himself would do as much had he the weapon.

How to open hives in such a way as to avoid stings, see MANIPULATION OF COLONIES, and STINGS.

In order that the reader may better understand that which follows, it may be well to set forth two or three fundamental conditions under which bees become cross or nervous and unpleasant to handle. First, a slackening or a shutting-off of the supply of food obtained either from the fields in a natural way, or from exposed sweets, always has a tendency to make bees ill-natured. If the honey flow is unusually strong, and then slackens up very rapidly, the bees in the whole yard become cross. This is particularly noticeable at the closing of basswood or after the drying up of certain honeydews deposited on the leaves of trees. When the bees are robbing, and combs or syrup are carelessly exposed, and these combs or syrup are suddenly put under cover, so that not another drop can be secured, bees will usually sting furiously, when, if their supply were allowed to stand and gradually diminish, they will be much better natured.

If some one carelessly exposes sweets in quantities during a dearth of honey when bees are disposed to rob, this will have a tendency to stir up the whole apiary. The roar of the excitement may be heard some distance from the apiary. Thousands and thousands of bees will be found flying around everywhere to discover where this new supply is located; but, as a general thing, bees are not cross when trying to find the source of the sweet. The real trouble begins about the time the supply gives out.

During the middle hours of the day when the air is warm and balmy and the bees are going into the fields, they are generally

very gentle. But if a sudden rainstorm comes up, shutting off the supply of nectar, they will usually be quite cross, and this bad temper will last until the normal supply begins to come in again.

Bees are apt to be cross on cool or chilly days. When all are at home, and the hives are opened unceremoniously, they may resent the intrusion. It is then that beginners discover, much to their sorrow, that bees should not be handled during cool or chilly weather, right after a rain, nor at night.

By keeping these facts carefully in mind, when the following incidents are related, one will more readily discover why bees are cross:

A few years ago a very intelligent man procured some Italians, an extractor, etc., and commenced bee culture. He soon learned to handle them, and succeeded finely; when it came time to extract, the whole business went on so easily that he was surprised at what had been said about experienced hands being needed to do the work. He had been in the habit of doing his work as directed, toward the middle of the day, while the great mass of bees were in the fields; but in the midst of a heavy yield of clover honey, when the hives were full to overflowing, they were one day stopped by a heavy thundershower. This, of course, drove the bees home, and at the same time washed the honey out of the blossoms so completely that they had nothing to do but remain in the hives until more was secreted. Not so with their energetic and enthusiastic owner. As soon as the rain had ceased, the hives were again opened, and an attempt made to take out the frames, as but a few hours before; but the bees that were all gentleness then, seemed now possessed of the very spirit of mischief; and when all the operators had been severely stung, they concluded that prudence was the better part of valor and stopped operations for the day. While loads of honey were coming in all the while, and every bee rejoicing, none was disposed to be cross; but after the shower, the bees were standing around idle; and when a hive was opened, each was ready to take a grab from its neighbor, and the result was a free fight in a very short time.

There is nothing in the world that will induce bees to sting with such wicked recklessness as to have them get to quarreling

over combs or honey left exposed when they have nothing to do. When the supply is exhausted their frenzy reaches its height. From a little carelessness in this respect, and nothing else, whole apiaries have been so demoralized that people were stung when passing along the street several rods distant. During the middle of the day, when bees were busily engaged on the flowers during a good yield, we have frequently left filled combs standing on the top of a hive from noon until supper time without a bee touching them; but to do this after a hard rain, or at a time when little or no honey is to be gathered in the fields, might result in the ruin of several colonies, and the bees being voted a nuisance by the whole neighborhood.

Almost every season we get more or less letters complaining that bees have suddenly become so cross as to be almost unmanageable, and those letters come along in July, after the clover and linden have begun to slacken. As already pointed out, at the beginning of this article, it is the slackening or stoppage of the flow that makes the bees irritable.

Bees are not so very unlike mankind after all, and all one has to do is to avoid opening a hive for a few days, until the bees get used to the sudden disappointments of having avenues thru which they were getting wealth so rapidly, cut off. After a week or 10 days they will be almost as gentle as in times when they gathered half a gallon of honey daily, if care is taken not to let hives be open too long nor to leave any bits of honey or comb about.

It is not easy to explain why bees sting so remorselessly and vindictively after having had a taste of stolen sweets, yet nearly all the instances where there is trouble with stinging have been from this very cause. then buzz about in an infuriated way, as if frantic because unable to sting one a dozen times more after their stings are lost. The colonies that furnish this class of bees are generally hybrid, or perhaps black bees having just a trace of Italian blood. These bees seem to have a perfect passion for following one about and buzzing before the nose from one side to the other. Bees from colonies that have a habit of robbing will buzz about one's ears and eyes for hours, seeming to delight in making one nervous and fidgety if they succeed in so

doing, and they not only threaten, but oftentimes inflict, the most painful stings, and (until one gets cross-eyed in trying to follow their erratic oscillations), in a way that is most decidedly provoking. One such colony annoyed us so much while extracting that we killed the queen, altho she was very prolific, and substituted a pure Italian. It is seldom an Italian follows one about in the manner mentioned, yet an occasional colony may contain bees that do it; at least we have found such, where the workers were all three-banded. That it is possible to have an apiary without any such disagreeable bees, we have several times demonstrated; but oftentimes it will be necessary to discard some of the very best honey-gatherers, to be entirely rid of them. On occasions like this it is advisable to use robber-traps. See ROBBERS.

With a little practice the apiarist will tell as soon as he comes very near the apiary whether any angry bees are about, by the high keynote they utter when on the wing. It is well known that with the feeding of meal (see POLLEN) there may be perfect tranquillity, altho bees from every hive in the apiary are working on a square yard of meal. Now, should honey be substituted for the meal, there would be a perfect uproar, for a taste of honey found in the open air during a dearth of pasturage, or at a time when the bees have learned to get it by stealing instead of honest industry, seems to have the effect of setting every bee crazy. In some experiments to determine how and why this result came about, we had considerable experience with angry bees. After they had been robbing and had become tranquil, we tried them with dry sugar; the quarrelsome bees fought about it for a short time, but soon resumed their regular business of hanging about the well-filled hives, trying to creep into every crack and crevice, and making themselves generally disagreeable all around. If a hive was to be opened, they were into it almost before the cover was raised, and then resulted a pitched battle between them and the inmates; the operator was sure to be stung by one or both parties, and, pretty soon, some of the good people indoors would be asking what in the world made the bees so awfully cross, saying that they even came indoors and tried to sting. Now, why could they not work peaceably on the

sugar as they do on the meal, or the clover blossoms in June? We dampened the sugar with a sprinkler, and the bees that were at work on it soon started for home with a load; then began the high keynote of robbing, faint at first, then louder and louder, until we began to be almost frightened at the mischief that might ensue. When the dampness was all licked up they soon subsided into their usual condition. The effect of feeding honey in the open air is very much worse than that of feeding any kind of syrup.

HOW THE SOURCE FROM WHICH BEES ARE GATHERING AFFECTS THEIR TEMPER.

It has been found that bees are crosser when working on some blossoms than on others. For example, they seem to be more inclined to sting when working on buckwheat than on clover. This is probably due to the fact that the latter yields nectar all day, while the former will in most localities yield an hour or two in the morning and again toward night. The stoppage of the flow seems to affect the bees adversely.

In the same way they are cross when working on honeydew from hickory and oaks. This yields heavily in the morning, and lets up and stops during the middle hours of the day. The morning dews soften the saccharine matter secreted on the leaves of these trees, and when it dries up again the nectar supply is cut off and the bees are cross. During 1909, when there was so much honeydew from oaks and hickories from all over the country, bees that year were reported to be exceptionally cross.

To make bees good-natured, a honey plant must be a continuous yielder *all day*. So long as it keep up its supply, there is quiet.

HOW THE PRESENCE OR ABSENCE OF SHRUBBERY OR TREES AFFECTS THE TEMPER OF THE BEES IN THE YARD.

It has been shown time and time again that the same bees that are docile as kittens in the home yard, with plenty of shrubbery to shut off the view of individual colonies, will often be as cross as hornets when placed in an out-apiary on a level piece of ground where their hive is in view of every other hive, without any obstructing shrubbery or trees. The reason of it is plain.

If there are any cross bees in the air, and they see a moving object like a beekeeper, for example, going thru the yard, they will immediately come buzzing about him with the peculiar angry scream that a mad bee always has. Those same bees when located in a yard where there is plenty of shrubbery, and where they cannot see moving objects as readily, will forget all about the source of their irritability, and either go to the fields or into their own hives.

Several times we have been tempted to kill all the queens in a certain yard because their bees were so very cross, only to discover later on that when we moved them to the home yard, where there were grapevines shutting off the view of their colony or hive, that there was nothing the matter with the bees but only with their previous environment. For that reason alone, some of the crosser bees we have ever known have become very tractable when placed in a small orchard or piece of woods. The crosser bees will also become very docile when put into a house-apiary. When the owner is inside he cannot be seen, of course, and he can work inside of the building without hindrance.

How to make bees good-natured by feeding, see FEEDING OUTDOORS; also see ROBBING, STINGS, and MANIPULATION OF COLONIES.

ANTS.—Altho we have given the matter considerable attention, we cannot find that ants are guilty of anything in the North that should warrant the apiarist in waging any great warfare against them. Some years ago a visitor frightened us by saying that the ants about our apiary would steal every drop of honey as fast as the bees could gather it. Accordingly we prepared ourselves with a teakettle of boiling water, and not only killed the ants but some grapevines growing near. Afterward there came a spring when the bees, all but about eleven colonies, dwindled away and died, and the hives filled with honey, scattered about the apiary unprotected, seemed to be as fair a chance for the ants, that had not "dwindled" a particle, as they could well ask for. We watched to see how fast they would carry away the honey, but, to our astonishment, they seemed to care more for the hives that contained bees than for those containing only honey. We soon de-

terminated that it was the warmth from the cluster that especially attracted them; and as the hives were directly on the ground, the ants soon moved into several that contained a small cluster only, and for a while both used one common entrance. As the bees increased, they began to show a decided aversion to having two families in the same house, altho the ants were evidently inclined to be peaceable enough until the bees tried to "push" matters, when they turned about and showed themselves fully able to hold possession. The bees seemed to be studying over the matter for awhile, and finally we found them one day taking the ants, one by one, and carrying them high up in the air, and letting them drop at such a distance from their home that they would surely never be able to walk back again. The bees, as fast as they became strong colonies, drove the ants out; and our experience ever since has been, that a *good* colony of bees in the North is never in any danger of being troubled in the least by ants. One weak colony, after battling a while with a strong nest of the ants, swarmed out; but they might have done this any way, so we do not lay much blame to the ants.

But ants do prove to be very annoying in those apiaries where there is any attempt to keep the grass down with a lawnmower. The little hillocks that they make all over the yard disfigure it to some extent, as well as forming more or less obstruction to the scythe and lawnmower. While, as we have already said, ants do little if any damage to hives in the North, yet as it is so easy to eradicate them it may be well to consider methods for their extermination.

HOW TO DESTROY ANTS' NESTS.

With a crowbar or a short stick and a mallet make a hole an inch or so in diameter, and about a foot deep, down thru the center of the nest. Around this hole make two or three other similar ones, or more if the nest is a large one. Go to the drugstore and get about a dime's worth of bisulphide of carbon. Be careful with the stuff, for it is very explosive, and the fumes of it should not be allowed to collect in the room where there is a gasoline flame or any stove or lamp burning. From this bottle pour about a tablespoonful of the liquid in each hole;

then immediately stop each up with a plug of earth, for it is desired to have the fumes of the bisulphide penetrate all the galleries of the nest, thus destroying ants, larvæ, and eggs. In a day or so it will be found that everything formerly animate in and about the nest is dead.

But if the nests are not very large, one can secure almost as good results by using coal oil or gasoline in place of the bisulphide. But in using these, about twice or three times the quantity should be poured in each hole. We have tried both gasoline and kerosene, and have found each effective in destroying the nest. Of the two, the kerosene (or coal oil, as some call it) seems to be preferable. In using bisulphide of carbon, gasoline, or kerosene, be careful about spilling or pouring any of it on the top of the nest, as that will kill the grass, leaving a brown spot right where it should be green. The bisulphide is more apt to kill the grass than the gasoline or coal oil, as it is much more powerful.

The best time to destroy ants' nests is in the spring, before the ants have had an opportunity to make much of a hillock; then there will be less liability of killing the grass; or, rather, a better opportunity for the grass to recover from its "dose" during the early spring rains.

ANTS IN THE SOUTH.

These insects are much more troublesome in the Southern States, and all warm climates, in fact, than in the North. Sometimes they are so large and powerful that they even set about to destroy the colony. We would first find the nest, and proceed to destroy by the use of kerosene or gasoline. If these do not prove to be powerful enough, use bisulphide of carbon, making three or four holes to the square foot of nest; but in the case of bisulphide, one must be careful to have each hole stopped up tight with plugs of earth, otherwise the gas will escape, and the effect of the liquid will be largely lost.

But there is a species of ants in warm climates that have nests in trees that are inaccessible. Other ants are so small, and come such long distances, that it is almost impossible to find their nest. In such cases it has been recommended to place within their reach some syrup or honey mixed with

arsenic, Paris green, London purple, or strychnine. It is unnecessary to say that all vessels containing such poisonous mixtures should be placed in a box covered with screen just fine enough to keep out the bees, and coarse enough to admit the ants. They will work on these poisonous mixtures, and carry them home to their young, with the result that both mature insects as well as larvæ will be destroyed, no matter where the nest may be.

The box containing the poisonous sweet should be put in the trail of the ants. It is usually necessary to get the ants started on something that they like that is not poisonous—a piece of fat chicken meat, for instance, then add the poison when they are well started.

When it does not seem practicable to destroy the pests they may be kept away from the hive temporarily by pouring a little narrow trail of kerosene clear around the hive or hives. The ants will come up to the oily line, and there stop.

Mr. Poppleton of Florida has graphically described in *Gleanings* the carnivorous ants.

With one exception these ants are the worst enemies bees have here in Florida, and only constant vigilance from September to December inclusive will prevent the loss of many colonies every season. These ants are usually found in our hummock lands, and only occasionally in clean pine woods; are red in color; of a very large size; frequently measuring nearly or quite half an inch in length; are strictly nocturnal in their habits, being seldom seen in daytime except when disturbed or waging battle with a colony of bees; are usually found in decayed wood, thru which they eat out galleries for use as living-apartments. A favorite place is in a saw-palmetto root in the ground. Nearly every cabbage-palmetto tree contains a colony of them among the roots near their top, and for this reason a thick palmetto grove is one of the worst places where an apiary can be located. They are also found in piles of old boards, and on the ground under boards or logs. They also like to enter our houses and locate in trunks, boxes, drawers, and in almost any place where they can find a few inches of space to occupy. They are frequently found in the tops of our hives, if there is sufficient space above the bees under the cover.

At sundown they start on their nightly quest of food; and if near an apiary a few of them will usually be seen running on some of the hives. As long as only two or three can be seen on any one hive, no special attention need be given them; but if a dozen

or more are seen, it means that they have probably selected that hive for their own use, and it needs close watching. They will continue their regular attentions to that one hive, gradually increasing in numbers until they decide they are strong enough, when nearly the entire colony of ants will boldly attack the bees by biting off their wings and legs, and crippling them so they are of no more use. Bees fight back courageously, the battle continuing for hours, and sometimes a day or two, according to the relative strength of the two belligerents. The inside of the hive and the ground near by will be strewn with dead ants and dead and crippled bees; but it always ends with the destruction of all the bees, and the moving in and occupation of the hive by the ant colony. When ants have once chosen a certain colony of bees to work on, the bee-master has to destroy the ants, root and branch, or they will in time destroy the bees. If a part only of the ants are destroyed, they will simply bide their time until they have built up strong enough, and then do the work. I know of few or no living creatures more persistent in evil works than are these bee-killing ants. They also, in certain localities, do great damage to queen-rearing nuclei.

During the fall months I make it a practice almost every evening after dark in my home apiary, and as often as possible in the out-apiaries, to see by the light of a lantern the front of every hive; and any one on which I see three or four or more ants running over has a mark placed on it. If the number of ants on any one of these marked hives increases each night, I give that hive special attention until the ants get numerous enough to begin to worry the bees. When this occurs, bees commence to whine, as I call it—that is, utter a fine, sharp note with their wings. As the ants get bolder the cry of the bees becomes louder and more frequent—so much so that I have frequently heard it 50 feet away. The ants usually worry the bees continually for several nights, when suddenly the whole colony of ants starts in on a battle royal, which continues for hours or even a day or two, until every bee is disabled or driven out. A great many of the ants will also be killed; but how the bees do this is a mystery to me.

When the battle has once been joined, the beekeeper has a difficult task to save the bees; but this condition is preventable. When the ants become plentiful enough at the hive to begin worrying the bees, there is usually a trail of going and returning ants from their nest to the hive, and this can usually be located and traced to their nest, which, when found, should be left undisturbed until the following day, when all the ants will be at home. If the nest cannot be found the first time trying, I search again until it is found. As soon as the nest is found, or search for it is given up for that night, I sprinkle some insect powder on their

trail near the hive: also wherever on or around the hive I can do so to worry the ants and not injure the bees. This will usually keep the ants from doing any more harm that night.

The next day when all the ants are at home, I take a kettle of boiling water, tear open the nest, and, if possible, kill every ant and egg. If a few of them are left they are likely to gather together, increase in time to their former strength, and again attack that same colony of bees. Whenever the nest is found in a box or piece of wood that can be easily moved with all the ants, the easiest and best plan is to carry them into the chicken-yard, break open the nest, and the hens will gladly do the rest of the business. They are very fond of both ants and eggs; and they not only find them good to eat, but give their owner lots of fun watching the old rooster especially, kick and scold every time an ant bites one of his feet. I have had many a hearty laugh watching this performance.

The ants are a great pest here in Florida. They destroy in the aggregate a great many colonies every fall. I know of one apiary which was entirely lost, largely, I judge, from what I hear, by these ants. At the best they are a great nuisance because they compel the beekeeper to remain at home watching them at a season of the year when nothing is doing in the apiary, and the apiarist could, but for them, be away on a holiday, or have some outside business.

Stuart, Fla.

O. O. Poppleton.

Ants are a serious pest to bees in many tropical countries, notably in South America, where they are omnipresent and almost omnipotent. A species similar to that described by Mr. Poppleton in Florida exists all over tropical America, particularly in the Southern continent. He has so graphically described it, there is no necessity to enlarge on it further. The worst feature of these ants is their readiness to travel, so that, when one does destroy their

feature is their habit of traveling by night; in fact, nearly all their depredations are made in the dark.

To circumvent them it is necessary to destroy all their nests within a radius of 100 yards of the apiary by the application of bisulphide of carbon to their nests. But this precaution alone will not suffice, and it will be necessary to adopt further measures. Luckily it is not difficult to do this, as tropical beekeepers are obliged to keep their hives under a shed, for excellent reasons.

In erecting a shed, therefore, we can take measures to prevent effectually the ants having access to the hives at all. All we have to do is to add cups to all the posts used to support the structure. The illustration preceding shows very clearly how this is accomplished with but little expense or trouble. The cups are filled with coal tar, creosote, or crude petroleum, all of which the ants positively dislike for two reasons—they stick to their feet and the smell is vile. No ant will attempt to cross such a mess as this, hence the bees are secure. The warm climate keeps the tar, etc., always soft; and if some rain falls into the cups it does no harm, as the water also tastes of the tar.

In working with the bees care should be taken to see nothing is left which will form a "bridge" whereby the ants will manage to reach the beehives while the apiarist is absent. One of the worst things that can happen is to allow the ants to get a taste of the bees: for once they do they are sure to linger around waiting for an opportunity to get into the hive.

APIARIST.—An apiarist is one who manages one or more yards of bees for profit.

APIARY.—A place where a number of colonies of bees is kept is called an apiary or bee-yard.

LOCATION.

There is scarcely a spot on the surface of the earth where mankind finds sustenance that will not, to some extent, support bees, altho they may do much better in some localities than in others. A few years ago it was thought that only localities especially favored would give big honey crops; but

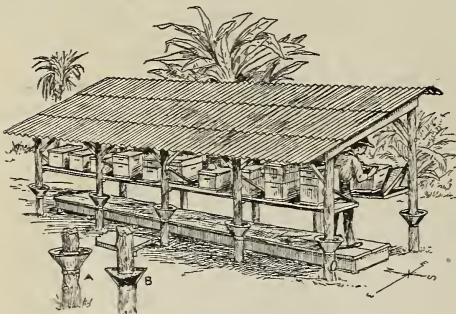

Morrison's ant-proof beehive shed.

nests, there is no assurance that the apiary is safe from their attacks. Another bad



APIARY OF M. H. MENDLESON.

This apiary occupies a very unique position down in the bottom of the canyon, where it is well protected. The ground has been leveled off and terraced, and the rows of hives are straight and parallel. This is one of the most picturesque spots for an apiary in the world. From it some of the best sage honey of California is obtained, and no wonder: for the mountain sage is always in sight and in reach of the bees. The patches of white, black, and button sage on the mountain sides can be plainly seen.

When the author visited this yard in 1901, he considered it one of the best-located yards in all California—well protected and the bee pasturage at close range. But for the fact that there is only about one good yield of honey in five years, this would be a veritable bee paradise indeed.

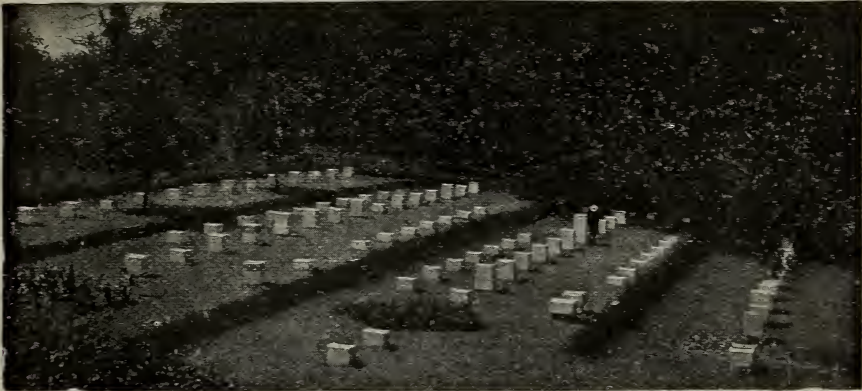

THE PUBLISHERS' APIARY AT JENKINTOWN, PA.

This was an exhibition apiary in the suburbs of Philadelphia, used to demonstrate the various processes and methods of handling bees. Here is also shown to the visitors the various races, their characteristics, and markings.

This yard at the time was a model one in every respect, and was so pronounced. The ground was nicely terraced and here and there were flower gardens so arranged as to give a pleasing effect.

In June, 1905, and again in 1906, a general field day of beekeepers was held at this apiary. Experts were present to describe and illustrate their various methods of handling bees, to the crowds that assembled from all over the country. At the field meet of 1906 there were somewhat over 1,000 beekeepers present, making by far the largest gathering of beekeepers the country has ever seen. The location was only leased, and has since been sold, and is now used for other purposes.



PUBLISHERS' APIARY IN NEW YORK CITY AS IT WAS SOME YEARS AGO.

In several cities bees are kept on the roofs of buildings in the heart of cities and towns. If the building is high enough there will usually be enough breezes to keep the bees from getting too hot and combs from melting down. If the roofs are not high, shade-boards will have to be provided.



THE PUBLISHERS' APIARY IN CUBA.

Some eight or ten years ago the publishers owned and operated in Cuba an apiary which was run for honey as well as bees and queens; but the poor seasons finally compelled them to abandon it. . . . The hives here shown are in straight rows and close together. Experience showed that this was a mistake, for there were no distinguishing objects by which the bees could mark their homes, and more or less confusion and robbing resulted.

since the introduction of modern races, and the new methods of management, we are

each year astonished to hear of big yields here and there, and from almost every



CULVER APIARY AT CALEXICO, CALIFORNIA.

This method of shading an apiary in New Mexico, Arizona, and the Imperial Valley, southern California, where the temperature during the hottest weather often goes above 100 degrees, is almost universal. The roof consists of dried grass or leaves laid on top, and secured by wires laid over the whole.

quarter of the globe. It will certainly pay to try a colony or two of bees, no matter where one may be located.

Beekeeping is practiced even in the heart of some of our large cities. In the suburban districts bees can be kept on a small

plot of ground in the back yard. In the heart of business sections bees are very often kept on the roofs of buildings, sometimes on the very top of skyscrapers. On account of the intense sunlight and lack of natural shade in the form of bushes, shade-



SIDE AND END VIEW OF THE SAME APIARY.

The climate in this valley is very hot in summer, the same as it is in Arizona. Shade is very necessary.

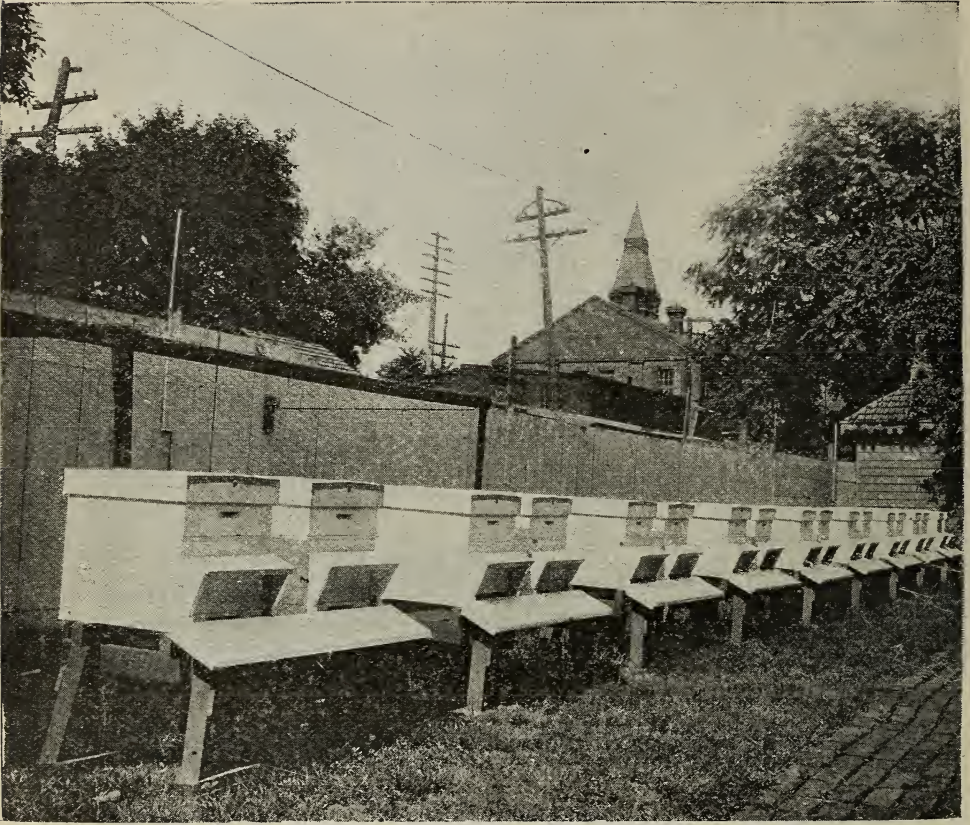

APIARY OF CHAS. Y. HAKE, YORK, PA.

This is a backlot apiary that is well screened from prevailing winds, as most yards of this kind are. It therefore follows that such yards winter better than the large apiaries out in the open. Mr. Hake has his colonies elevated on hive-stands for convenience in handling. The objection is that during bad, chilly weather some bees drop short of the entrance. If they were on or near the ground, the bees could crawl in and be saved. The arrangement used by Robert Peschko, shown at the close of this article, is much better.

boards should be provided as described further on in this article. Such an apiary should be established like those on the ground in all essential points.

It is not always possible to select just the location for an apiary that one might like, and he is therefore compelled to take what he can get; but where conditions permit it is advisable to select the rear of a village lot; or, if located on a farm, back of the house in an orchard. The ground should be rolled and smoothed down so that a lawnmower can be run over every portion of it, as the grass should be kept down around the hives. Moreover, a smooth plot of ground renders the use of a wheelbarrow or handcar for handling loads much more pleasant and convenient. An ideal spot would be an orchard of young trees 75

or 100 feet from the road or highway. Usually the rear end of a village lot just back of the house will answer very nicely. If the apiary *must* be located close to the highway, then a high board fence should be placed between the bees and the street. A hedge of osage orange or evergreens; a trellis of some sort of vine; trees, shrubbery, or anything that will cause the bees to raise their flight to a height of 10 or 12 feet above the traffic of the street should be used. In any case, the bees should never be allowed to go directly from their hives on a line that would encounter vehicles or pedestrians; otherwise their owner may have a lawsuit on his hands for alleged damages from bee-stings. See BEES AS A NUISANCE.

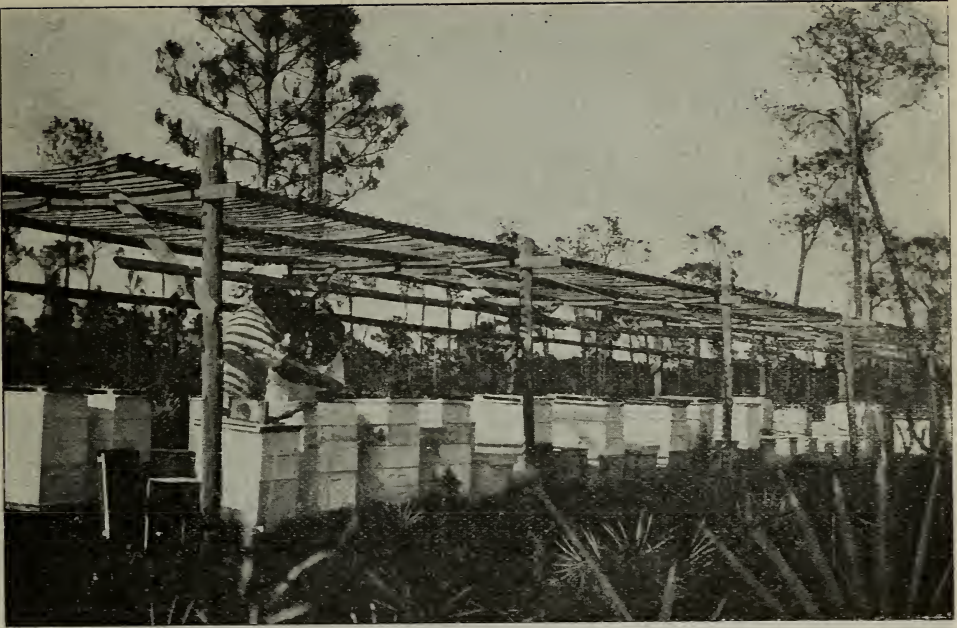

APIARY OF HARRY DUBOIS ON THE LOXAHATCHIE RIVER, FLORIDA.

The idea of a screen of slats overhead is not to shut off the sun's rays entirely, but to break them up. Too much shade does as much harm as too little in this country. The same general scheme of semi-shading could be carried out elsewhere to advantage in many localities. It would not answer in Arizona, New Mexico, and the Imperial Valley, California, because the sun is too hot and the climate too dry.

THE IMPORTANCE OF SHRUBBERY OR SMALL TREES IN THE BEEYARD.

Under the head of *ANGER OF BEES*, at the close of the article attention is called to the value of small shrubbery or trees to shut off the views of individual colonies from each other. The matter is so important that it is mentioned again in order that the reader may wisely locate his bees.

The same bees that are gentle at the home yard where they are well screened or located, sometimes become very cross when placed out in the open field without shrubbery or trees. A little shade on hot days is of great value in protecting the hive from the direct rays of the sun. Aside from the value of the shade, if the shrubbery is tall enough it adds a great deal to the comfort of the apiarist himself. In an open yard it usually becomes necessary to wear a veil to prevent the bees from stinging the face without warning. In a yard that has shrubbery, one can often work all day without a veil, and sometimes with but very little smoke. It is not always possible to locate

a yard in the midst of shrubbery or small trees; and one, therefore, has to take what he can find, which very often is an open space in one corner of a lot.

Shrubbery consisting of small bushes or trees has an additional value in that it enables the bees to locate their entrances a little more easily. When the hives are placed together without any space between, there is more or less drifting—that is to say, the bees make mistakes and go into the wrong hives. (See *DRIFTING*.) The unfortunate part of it is that the strong colonies will draw from the weaker, because the young bees, in their initial flight, are quite inclined to join the place where there are the most bees flying. At the home yard, a view of which is shown several pages ahead, it will be noted that the individual colonies are placed on the north side of the individual grapevine trellises. These trellises are between six and seven feet high. The vines are all very carefully trimmed; and we usually estimate that the amount of fruit pays for the labor of keeping them in order. Strangers at any



PART OF THE OLD APIARY OF E. A. DUAX, CHIPPEWA FALLS, WIS.

This yard is sheltered on the west and north by a cedar hedge; but the shade is a little too dense. Too much shade does as much harm as too little.

time are permitted to go thru this yard, and it is very seldom that any one is stung, because an occasional cross bee or dozens of them, on account of the obstructions to the general view by the vines, are unable to see any moving object, and therefore they do not follow one about nor offer to attack.

TOO MUCH SHADE DETRIMENTAL.

If the orchard where the bees are to be located is made up of *old* trees, then there can be from four to five hives grouped under each tree. If, on the other hand, it consists of young ones, then not more than one or two hives should be placed at a tree, and in that case always on the north side, so as to be in the shade. The hives should be so located that they will get the morning sun up to eight or nine o'clock, and the afternoon sun from three or four o'clock on. Too much shade is detrimental, and too much hot sun pouring directly on the hives is equally bad. Experience has shown conclusively that a very dense shade over bees

in the morning hours is detrimental. Colonies located on the *west* side of a building or barn, or under densely foliated trees, so that they do not get the morning sun,

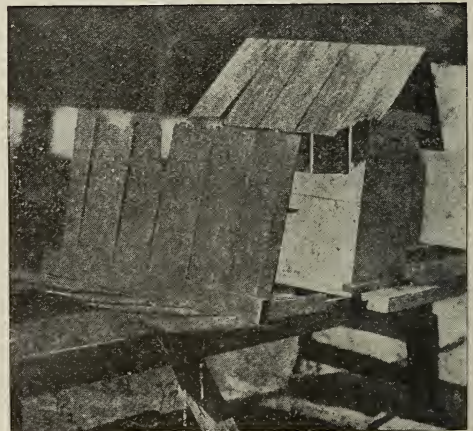

Marchant's shade-board. This provides better ventilation than the ordinary flat shade-board.

will not, as a rule, be as far along by the time the honey flow comes on as those that

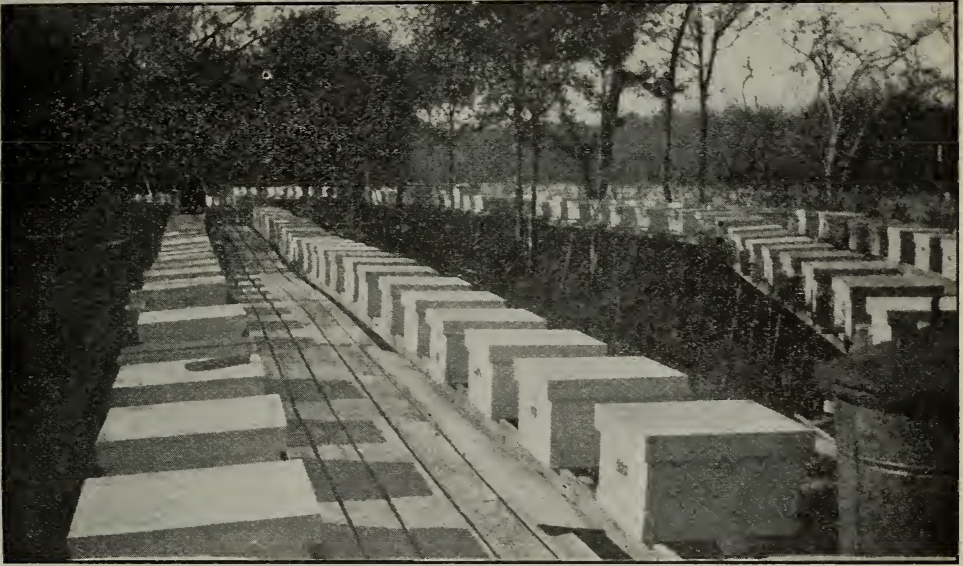

APIARY OF THE A. I. ROOT CO., ON THE APALACHICOLA RIVER, FLORIDA, IN 1914.

This shows a general view of 300 colonies placed on raised platforms or scaffolding five or six feet high, or above high-water mark. While these platforms are somewhat expensive, they are very convenient in affording easy access to all colonies. There is no uneven ground, no shrubbery nor weeds to interfere with the flight of bees, and a wheelbarrow has good wheeling to every hive. It would have been better if the hives had been arranged in groups of twos, threes, and fours, as explained under the engraving and apiary of L. F. Howden.

have only moderate shade. On the other hand, an *afternoon* shade does not do as much harm as one in the forenoon.

If one does not have trees of any sort in his yard—what shall he do? One of four courses lies open: First, to use double-walled hives; second, single-walled hives with shade-boards; third, single-walled hives having on the south side of them some sort of vine that can be reared up within a year or two. A grapevine trellis, say 8

feet high and 10 or 12 feet long, running from east to west,* well covered with a vine, can be made to protect anywhere from

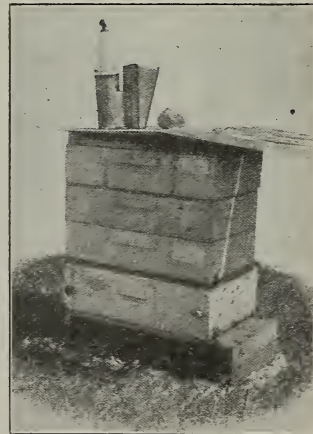

Shading tops and fronts of hives during the hottest part of the day.



Robertson method of shading the hives and the entrances in the morning.

five to ten hives. On this trellis, grapevines or any other quick-growing vine may be

* In Cuba or other humid countries the sheds should run north and south, for the hives need the sun in the morning and late afternoon to dry them. Protection is required only during the heat of the day when the sun is overhead.



J. L. BYER'S APIARY, MARKHAM, ONTARIO, CANADA.

This has windbreaks on all four sides: elevation to the north, and woods on the other three sides. The hives are completely covered with snow. No harm results from this provided the climate is cold and provided the snow does not become wet and soggy, and freeze.

reared to provide shade during the heat of the day. The fourth and last plan is to use overhead trellis, making use of straw, dried grass, or brush for covering such as is used in Arizona and Cuba. These trellises are about seven feet high, and run from east to west, so that the sun, nearly overhead as it is in Arizona and southern California, never strikes the hives from morning till night. These trellised shades, if there are no trees, are indispensable in hot, dry climates. They thoroly protect the bees, prevent combs from melting down, and render the work of the apiarist pleasant.

Some beekeepers prefer to use shade-boards. These may be made of large covers cleated at the ends, and composed of two or three boards of the cheapest lumber that can be had, or they may be made of common shingles in the manner shown in

the illustrations. Some will, perhaps, prefer them nailed up as Mr. Marchant uses them. Others would prefer to put them together as Mr. Robertson makes them. In some cases it may be advisable to lean them up against the hives rather than to place them on top. When used on top they should be large enough to project a foot over the front and rear, and an equal distance on each side. They are then held securely in place by a stone weighing 15 or 20 pounds.

But whenever one manipulates these hives he is required to lift a heavy stone and remove an awkward shade-board before he can do any work with the bees.

When hives are placed in long rows close together, as under a shed or on a roof, it is very essential that they differ from each other in appearance so that the bees may distinguish their own hive from all the



APIARY OF ERNEST W. FOX HILLSBORO, WISCONSIN.

This apiary is ideal in that it has a solid windbreak of woods on two sides. The ground gradually slopes toward the bee-cellar, making it easy to get the hives to it. In the spring the colonies will naturally be lighter to carry up hill. This same sloping feature makes it easy to transport the heavy supers to the wagon or honey-house on the lower grounds.



APIARY OF 190 COLONIES OWNED BY L. F. HOWDEN IN THE TOWN OF FILLMORE N. Y.

This apiary, while located in town, is apparently on one side of it, and remote from any highway or driveway and off in the corner of the lot. The first criticism is that the hives are in long straight rows, one hive to a spot. There would be considerable confusion in the flight of the bees and more or less drifting. It would be better to put the hives in irregular groups of twos, threes, and fours, so that the bees can better recognize their entrances. Every hive should have an identity of its own. Otherwise there will be danger of robbing and drifting. The second criticism is that it has no windbreaks.

rest. The differentiation may be accomplished in various ways: first, by painting the hives different colors; second, by using a different entrance or alighting-board; third, by placing a stone or other distinguishing object near the entrance. The idea is to place some distinctive mark by which each hive may be quickly recognized by its tenants. The best way to make such mark is at the entrance so that all the bees can see it, both on leaving and returning. See ARRANGEMENT OF HIVES.

WINDBREAKS.

The most perfect windbreak is an inclosure of woods on three sides, with an opening to the south. This, however, is not available to all. An apiary so situated that there is a clump of woods on one side and buildings on the other two sides, leaving only a southern aspect, is well sheltered from the prevailing winds. But, as already stated, if there are woods or buildings around the east side of the beeyard, enough so as to shade the hives until about noon, the bees will not build up as fast in the spring as those that can get the morning sun up to 10 or 11 o'clock. In the ab-

sense of any natural or accidental protection whatever, it is highly important that some sort of windbreak be provided. If it is desirable to put up something permanent, and something that will not rot out or require repairs, the apiary should be outskirted with rows of hardy-growing evergreens, such as are seen in the publishers' apiary shown further on. These, for the first few years, would afford but a scanty protection; but in 10 years' time they answer their purpose admirably. In 1879 we enclosed our apiary with evergreens. They have proved to be very hardy and thrifty, and are now large trees.

A good windbreak is now regarded, for winter protection, as about as important (and some think more important) for outdoor-wintered bees, as packing and double-walled hives. Of course, it is better still to have hives packed as well as protected from the prevailing winds. Experience has shown that colonies, even tho well packed, but placed where there are sharp wind exposures on an elevation, will often die before spring, or become so weakened as to be practically worthless, when colonies of the same strength in single-walled lives

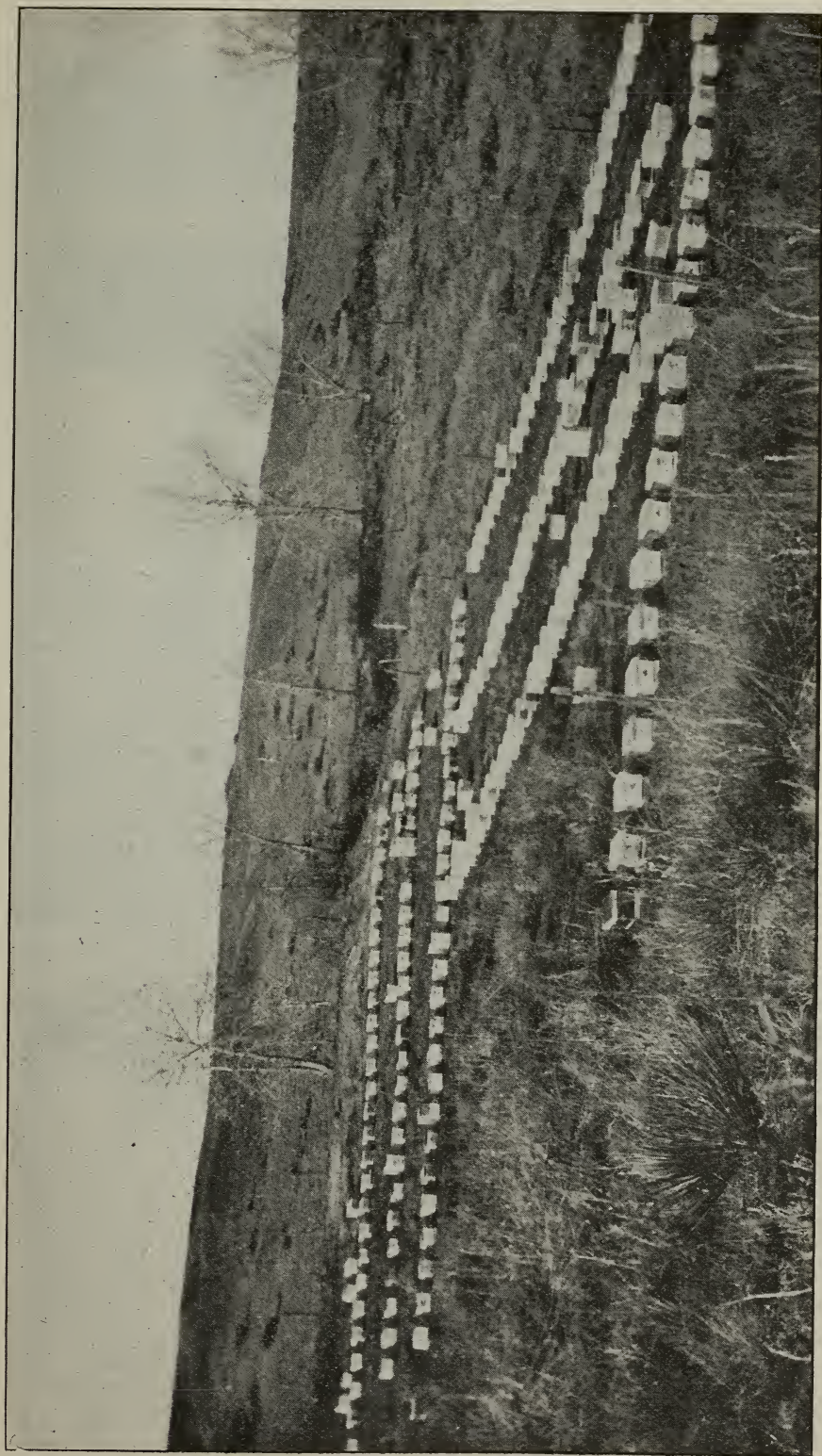

BEAR CREEK APIARY, NEAR DENVER, OWNED BY THE RAUCHFUSS BROS., DENVER, COL.

This apiary is situated on an elevation of ground near the foothills. There are 228 colonies that command a range of the entire country. In locations like this more colonies can be put in a single yard than is possible in other places where the view of the surrounding country is cut off by trees and shrubbery. This location on account of the climate and the high elevation does not need shade and windbreaks quite to the same extent that is required in most locations; in fact, in Colorado and other irrigated States it is practically impossible to get either except along the banks of irrigation ditches where the trees grow.

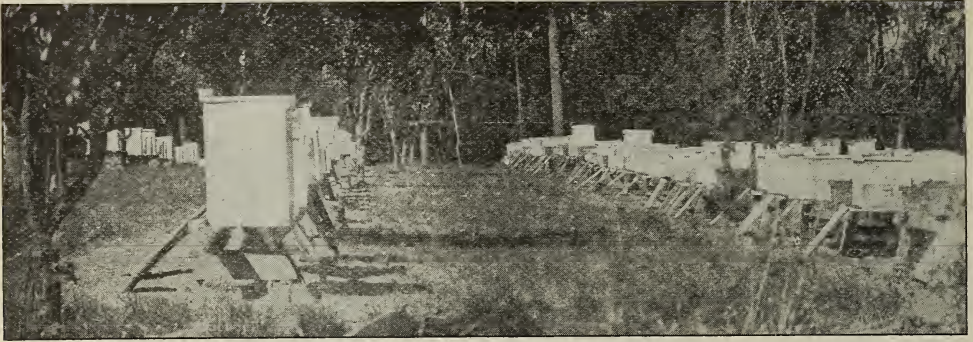

Marchant's home yard of 400 colonies. Along the Apalachicola River as many as 500 colonies can sometimes be supported in one yard. He has had as many as 600.

screened against the wind will winter comparatively well.

In a location on a prairie, especially if it is permanent thruout the year, care should be taken to see that it is protected on the north and west especially. Sometimes an apiary can be placed at the bottom of a hill lying at the north; but it would be far better if shrubbery were placed at the brow of the hill to prevent the wind from diving down and striking the colonies with full force.

The best windbreak we have found consists of trees or shrubbery of some sort. A solid fence is not as effective, because the wind will strike it squarely and glance upward, when the on-rushing blast will cause it to roll and dive downward.

At one of our outyards we had a high board fence on the north, and it was distinctly noticeable that the third row of colonies from the fence would come out in much weaker condition than the rows either to the north or south. Many colonies in the third row died outright. This happened several winters. Finally an investigation showed that, during a blow with fine particles of snow, the wind would strike the fence, glance upward, and this upward blast striking the wind from the north would roll like a sort of horizontal whirlwind. This would gradually sag until it struck the entrances full force facing south in the third row. This horizontal whirlwind apparently seemed to spend all its fury on this row of hives, while the other rows were left comparatively free. Had it not been for the fine snow we should never have known the exact course of the wind.

An ideal location is the center of a large orchard. The outside rows of trees will break the force of the wind so that the blast of air will not strike any particular hive; or, in other words, the wind as it attempts to pass thru among the trees encounters so much friction that its force is expended. If the hives are placed near the outside trees, the wind will sometimes dive under the tops.

A common fence made of rails, pickets, or boards, will help break the force of the wind; but in these latter days barbed wire is used almost exclusively. It is best, therefore, to locate the hives either in the center of the orchard, or, if the orchard is small, in an enclosure of low shrubbery or bushes under trees. Berry vines, grapevines, or trimmings from the trees in the form of brush, sometimes answer as a very good substitute.

The apiary may often be located advantageously behind barns and other outbuildings on the farm; but as a general thing an enclosure of this kind is used for wintering and feeding stock.

Where the bees are located out on a prairie in the North with a wind-sweep for miles, it is quite essential that there be a barrier of some sort to cut off the wind. Quick-growing shrubbery should be placed around the yard. In the mean time a screen of brush may be used. If a fence is erected, one made of pickets, so that the wind can filter thru and not glance upward and downward, as explained, will be better. A vertical trellis may be made for quick-growing vines; but the vines should be of such a nature that the intertwining branches will

make a filtering screen even when the summer leaves are off. Evergreens make the best windbreaks of all, but it takes years to get them.

HIVE-STANDS.

It will be next in order to consider whether we shall put the hives directly on

boards or pieces of scantling, cut off in lengths equal to the width of the hive, and leveled in the same manner as the bricks. But the bricks and old boards should not allow the hives to come too near the ground so as to cause dampness, and, when the bricks settle, the rotting of the under side of the bottom-board.



BACKLOT APIARY OF ROBERT PESCHKO, DANBURY, CT.

This yard, like other backlot apiaries where there is a small number of colonies, has given a large yield per colony. One can judge by the height of the hives. As explained in the text, a small apiary will give larger yields in proportion than a large yard, providing, of course, there are no other bees in the immediate locality. While Mr. Peschko puts his hives up on stands, he realizes the importance of having easy runways from the ground up to the entrance. In cool or chilly weather this saves the lives of a good many bees.

the ground or on some sort of stand. Many beekeepers use four half-bricks, so arranging them that they come directly under the four corners of the bottom-board. To

R. S. Hollins of Sladenville, Ky., drives four notched stakes into the ground, made of stuff three inches wide, one inch thick, and one or two feet long. The part driven

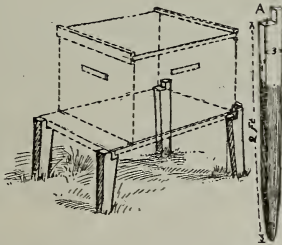

Hive-stand made of four stakes.

secure a proper level, it will be necessary to use a spade or pickax to cut down the soil in spots sufficiently to let one or more bricks come down to the grade of the others. It is desirable, however, to have the forward bricks a little lower than the rear in order that the water may run out of the entrances. Some use short strips of old

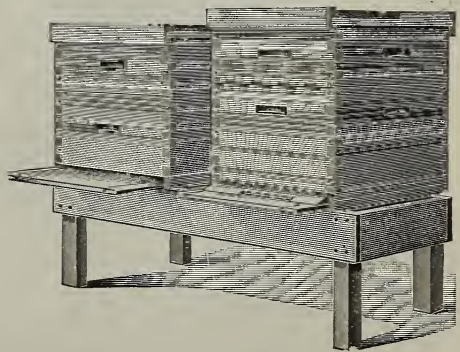

Double hive-stand.

into the ground is dipped in creosote, linseed oil, or, better still, carbolineum, a kind of wood preservative used by railway companies to preserve ties. The illustration

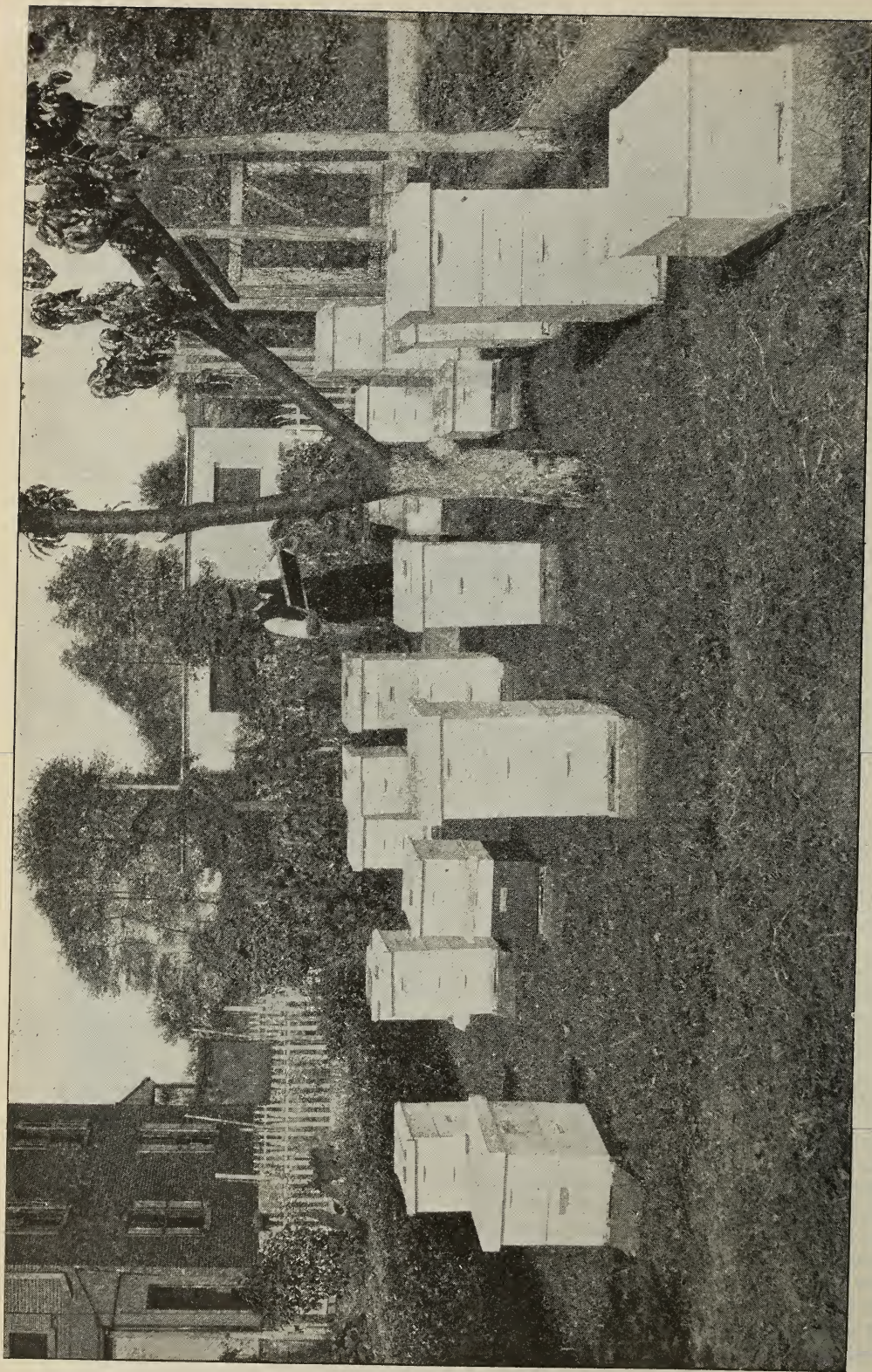

A BACKLOT APIARY OF WILLIAM WESTON, ESSINGTON, PA.

This yard is screened on all sides from prevailing winds. The locality is evidently a good one and not overstocked because the owner in 1913 secured a yield of 392 lbs. per colony. The "skyscraper" colonies look as if the conditions were good. This big yield (tho far above the average) goes to prove that a few colonies or a backlot apiary will secure proportionally larger yields per colony than the large apiaries in localities overstocked. See OVERSTOCKING; also BACKLOT BEEKEEPING.

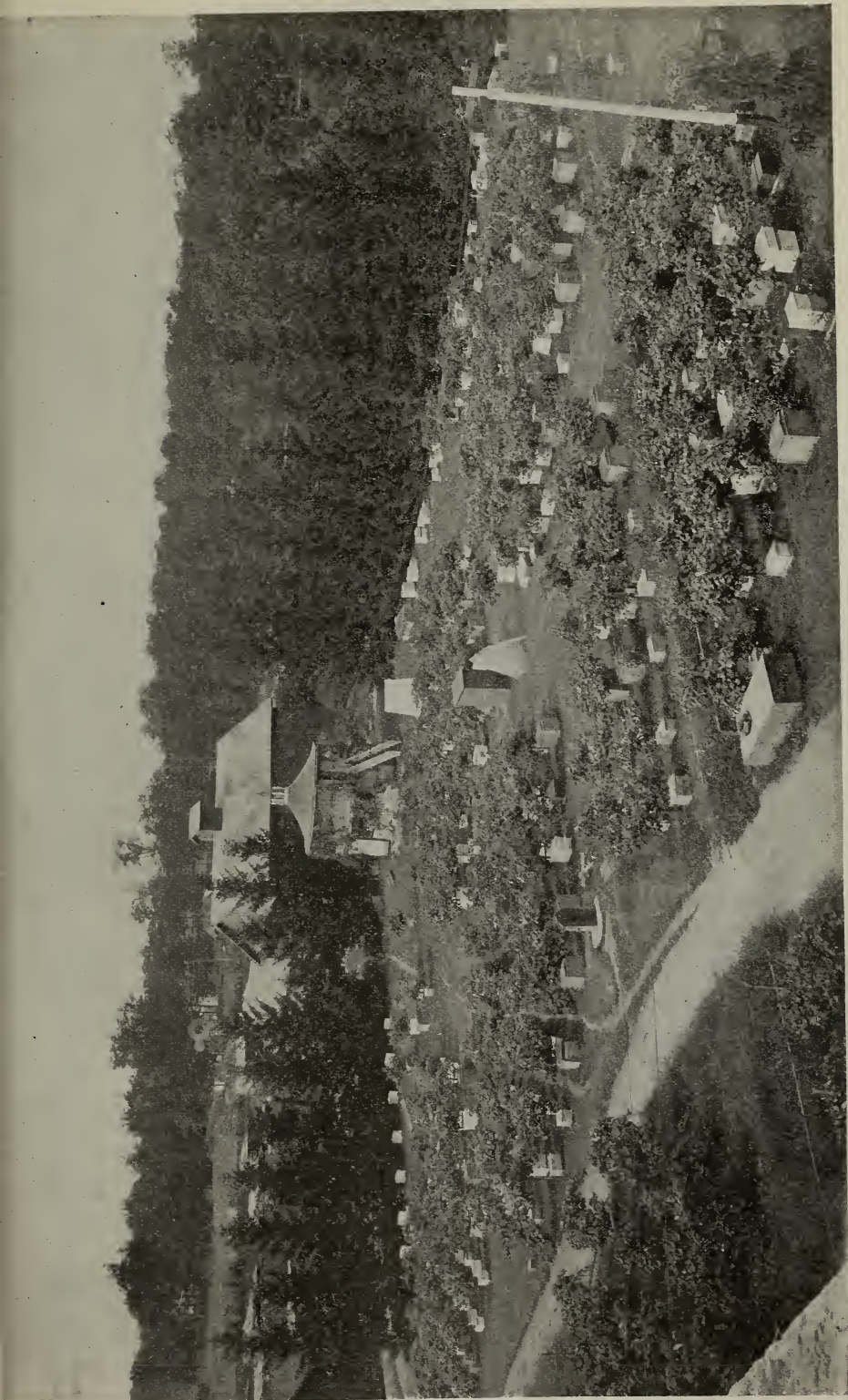

HOME APIARY OF THE PUBLISHERS IN SUMMER.

This photo shows the windbreak of evergreens surrounding the yard. The house apiary is shown in the background, the upper story of which is used as a workshop. A trellis of grapevines is placed in front of each hive. In summer there is ample shade, and in the fall and early spring the leaves are shed, leaving plenty of sun to strike the hives when it is most needed. It will be noticed how each hive is screened or partly so. If the bees are disposed to be cross, the movements of the apiarist are so hidden by the vines that the cross bees, if any, cannot locate him.

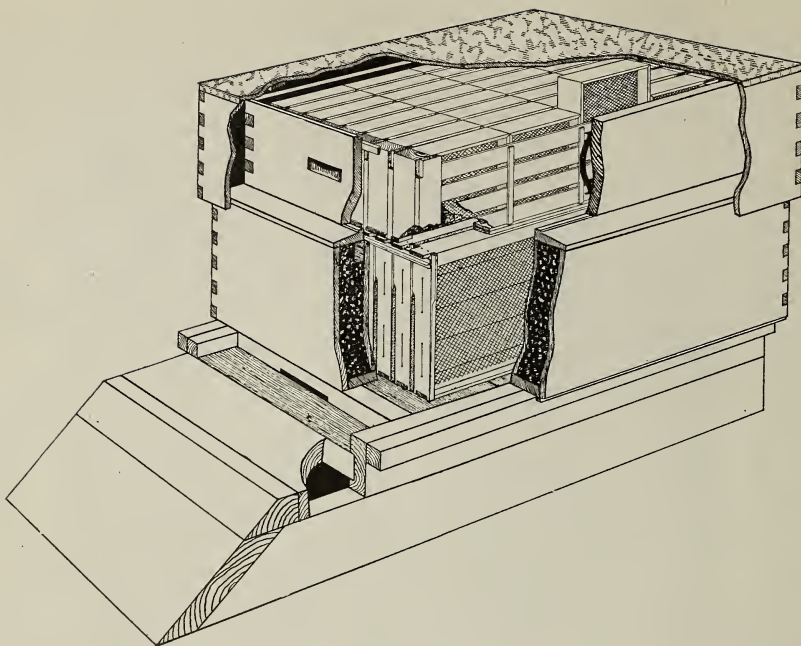

Buckeye double-walled hive with a slanting-front hive-stand.

on page 61 will show the idea. The stakes project up above the ground from one to six inches. Four inches will ordinarily be high enough. In that case the stakes need not be more than 18 inches long. The length of them, however, will depend a good deal on the character of the soil and the preference of operator—whether the hive shall be high or low.

The stakes should be driven by line, and accurately measured off, and afterward lev-

to the alighting-board, so that the bees coming in somewhat chilled may crawl from the ground up into the hive.

Another arrangement that is favored by a good many is a double hive-stand made as shown in the illustration on this page. The legs should not be less than two inches square, and the ends to come in contact with the ground should be dipped in tar, or

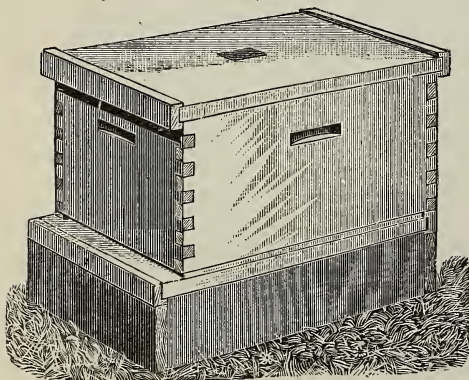

Heddon hive-stand.

eled with a bottom-board and spirit level. In cool spring weather there should be some sort of board reaching from the ground up

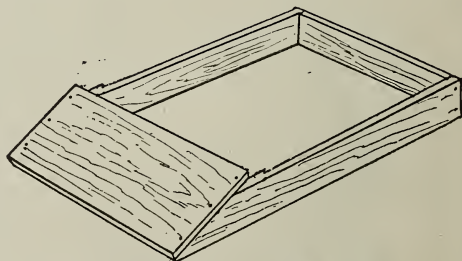

Hive-stand with slanting front.

some sort of wood preservative. The side-boards, if the legs are a foot long, may be anywhere from three to six inches wide. The whole should be securely nailed and made to conform to a level floor. When a sufficient number have been made they can be spaced off and leveled up in the yard ready to receive pairs of hives, or even three if thought necessary.

This arrangement has much to recommend it. It permits keeping the hives in groups of two or three, so they may be operated at convenient distance from the ground. It also allows carrying out the general plan of shaking swarms, as explained further under the head of **ARTIFICIAL SWARMING**; of forming nuclei, or doubling up in the fall. If there are two hives on the same stand, and both of them are weak, and neither of them strong enough to go thru the winter, place all the combs and bees in one hive, and put it in the space exactly between where the two stood. Move the other hive away entirely. The flying bees of both hives will go back to the one now at a point midway between where the other two stood.

Another important feature of this hive-stand is that it permits of being moved from one out-apiary to another without "pulling up stakes;" and a stand that will hold two or three hives is cheaper than two or three separate stands.

If the entrances of the hives are less than a foot above ground it is desirable to have some sort of board leading from the ground up to the entrance, unless the alighting-board itself is of good size, as shown on page 61, in which case the incoming bees will be able to land without difficulty.

Another arrangement that has been used to a considerable extent is what is known as the Heddon hive-stand. It is made of four rough boards of cheap lumber from four to six inches wide, and one inch thick. The dimensions should, of course, be of the size of the bottom-board. The manner of putting together will be plain from the cut on the left. This stand is preferred by a large number of beekeepers.

A modified form, and a much better one, is shown in the above two cuts. It has the obvious advantage of a slanting front from the ground to the bottom-board.

A few use slabs of concrete. The objections to these are the expense and difficulty of moving.

ARRANGEMENT OF HIVES.

Having decided upon the location, kind of shade, windbreaks, and hive-stands, how shall we arrange the hives in the apiary? This question can best be answered by

studying the plans adopted by some of the prominent apiarists. The lay of the land and exposure to high winds will, of course, have to be taken into consideration.

The usual plan is to arrange the hives in long straight rows, each hive so many feet distant from its neighbor, and on an exact line drawn by a string. While such an arrangement is pretty, it has one serious objection. When hives all face in the same direction, and in straight rows, each live by itself, the bees are apt to become mixed up at the entrances, especially if the hives are only two or three feet apart. When the young bees are out at their play-spells, they are liable to join the group where the bees are flying the thickest. The result is, their own colony is depleted while the one that makes the biggest demonstration for the time being is getting more bees than it can easily take care of. This causes some colonies to be too strong, and swarm too early, while the others are too weak, and do nothing all summer. See **DRIFTING**.

It very often happens, also, that when bees are taken out of the cellar and put into regular rows they will drift in the same way; and this drifting makes trouble.

This whole drifting difficulty can be corrected by giving each hive or group of hives an individuality of its own. We would, therefore, advise putting hives in groups of two, three, or five; two here, three there, five there, and so on. They may be in regular groups of two or groups of three, but in either case there should be a bush or tree at or near each group to enable the bees to distinguish one group from another.

The following plans have been suggested where great economy of space is desired; but instead of following any one of the plans, it is desirable to adopt a combination so that the groups will be irregular in size and number of hives, especially if there is no distinguishing shrubbery or trees.

C. A. Hatch of Ithaca, Wis., a prominent and extensive beekeeper, arranges his hives on the plan shown below, which, as will be seen, will work nicely in connection with the double hive-stand shown on a previous page.

A PART OF AN APIARY ARRANGED ON THE STRAIGHT-ROW PLAN.

The stars indicate the entrances. There are two lanes, or alleyways; one six feet wide for the bees, and one ten feet wide for the apiarist and his horse and wagon. It will be noticed that the hives are arranged

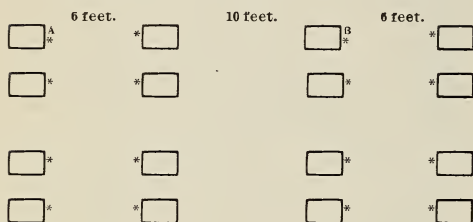

in pairs, in such a way that they face each other with entrances six feet apart. In the next alley their *backs* are toward each other, with plenty of room for a roadway.

DR. C. C. MILLER'S SCHEME FOR PLACING HIVES.

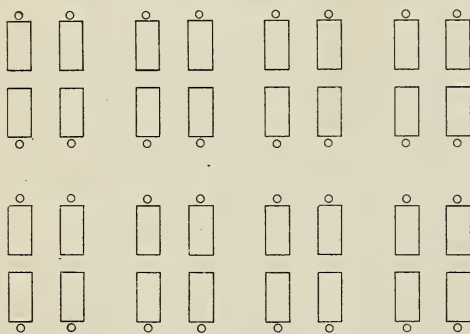

Dr. C. C. Miller prefers this arrangement. It certainly works well for him.

If the bees are to be wintered in quadruple winter cases, as described under WINTERING at the close of this work, the hives should be arranged in groups of four. During the summer time the hives are placed from 10 to 15 inches apart; but during the winter they are placed inside of the winter cases close together, back to back and side to side, without any intervening space. They are then packed as described under the head of WINTERING.

In some localities, especially where the bees are moved very much, it has been found advantageous to place the hives in groups of four by placing the entrances at the four corners, as the accompanying diagram will explain, and there is then a little

less trouble from drifting than where the hives are placed in pairs with entrances side by side. When the bees drift, especially in spring, one colony in the pair may be very strong and the other weak. One will be inclined to swarm and the other die during fruit bloom. It is suggested, therefore, that when the hives are placed in groups of four for the purpose of packing for the winter they face the four points of the compass, or, more strictly speaking, the four corners of the packing case. For sum-

ALLEY FOR APIARIST.



HIGHWAY FOR BEES.

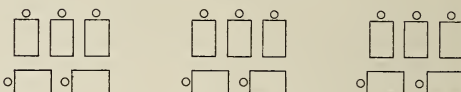

ALLEY FOR APIARIST.

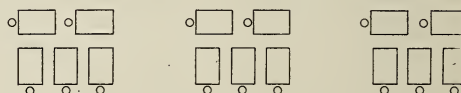

HIGHWAY FOR BEES.

mer the hives are shoved 10 or 15 inches apart. In the fall they should be placed closer together, and finally in immediate contact. They are then packed as explained under WINTERING OUTDOORS.

S. E. MILLER'S PLAN OF AN APIARY.

This plan is similar to the one used by Mr. Hatch, but is arranged with a view of still greater economy of space, not losing sight of the scheme of a highway for bees and an alleyway for the apiarist. Instead of being in pairs they are arranged in groups of five each. Little circles in front of the hives indicate the entrances. The groups can be from 10 to 20 feet apart; but if put exactly 16 feet apart, and the hives in the group 18 inches apart, an apiary of 80 colonies can be accommodated on a plot 75 feet square, or in the back yard of an ordinary town lot. One advantage of this grouping plan is, that the apiarist can sit on one hive while he is working on another; and his tools, such as

smoker, honey-knives, bee-brushes, etc., are right at hand for the whole five hives. Where there is only one hive on a stand, the tools have to be carried to each hive.

The objection to this and the Hatch arrangement is that one row of hives may have to face prevailing winds, or a north or west exposure. In the northern climates this should be avoided. It is best, therefore, to put hives in pairs and threes, and facing either the south or east.

One can crowd more colonies on a given area on the S. E. Miller plan (and yet leave room to run wagons or carts among the hives) than with any other. It is specially well adapted to a location in a grove; but as trees vary in size and the foliage is sometimes lopsided or scant on some of the trees, hence it is neither practicable nor advisable to put five hives at each tree. It is our practice to place beside the smallest trees only one hive; beside those a trifle larger, two hives; those still larger, three hives; and, when they are of fair size, five, as in the Miller plan. Arranging the hives thus gives each group of one, two, three, or five, as the case may be, an individuality of its own, thus affording the bees a better chance to distinguish their own group. In every case the precaution must be observed of placing the hives on the *north* side of the tree. Where there are two or three in a group, the beekeeper can have the entrances facing toward the south; or, if there are only two in a group, he can have one hive with its entrance facing toward the south, and the other hive toward the east. In any case he should avoid having hives face the north and west. This is very important from the standpoint of wintering.

KEEPING GRASS DOWN AROUND THE HIVES.

Having decided on the location and plan of the apiary, the next question that would naturally arise is: Shall grass be allowed to grow and be kept down to an even height with a lawnmower or shall the sod be cut off entirely, and the hives be placed on a smooth plot of clay leveled off like a brickyard? In favor of this latter arrangement it may be said that queens can be easily found, and that, when the sod is once removed, all that is necessary is to go around the hives with a hoe or scraping-knife to shave off the weeds as fast as they come.

If they are kept down thus, and the plot is sprinkled with a thin layer of sawdust raked over evenly, we have an almost ideal spot for bees. While ground floors of this kind are nice and pretty to look at, it means a great deal of labor and expense, because there is almost constant warfare against weeds. They will crowd their heads up thru the sawdust; and, at the present low prices at which honey sells, it may be doubted whether it pays. The great majority of beekeepers, however, after having leveled the plot, leaving the sod, consider it sufficient to keep the grass down with a lawnmower. If it is mown once or twice a week, the yard not only looks pretty but practically there is no inconvenience resulting from the short grass. A lawn apiary is much prettier, and about as convenient in every way as one with a brickyard bottom.

KEEPING DOWN THE GRASS AT ENTRANCES OF THE HIVES.

It is not practicable to run a lawnmower any closer than about two inches to a hive; and some sprinkle salt in front of the entrances and around the hives. This kills all vegetation up to a point where the lawnmower can reach it.

But a good many apiarists do not even have the time to use a lawnmower. As it would be a great task to keep the grass down in front of the hives where it would obstruct bees returning heavily laden from the fields, it is a very common practice to use a board little longer than the entrance, and a foot or 18 inches wide. This board should be cleated on the back, and attached to the hive so that the bees may have an easy runway clear up to the entrance. These boards may be planed and painted; but ordinarily we would recommend rough, unplaned stuff—the cheaper the better. This gives the bees a good foothold, and at the same time saves some expense. See ENTRANCES.

SHEEP FOR KEEPING DOWN GRASS IN THE APIARY.

One of our neighbors occasionally lets loose a few sheep in his apiary. It is well known that our woolly friends can gnaw the grass closer than any other stock. If a few of them be turned into an apiary for a day

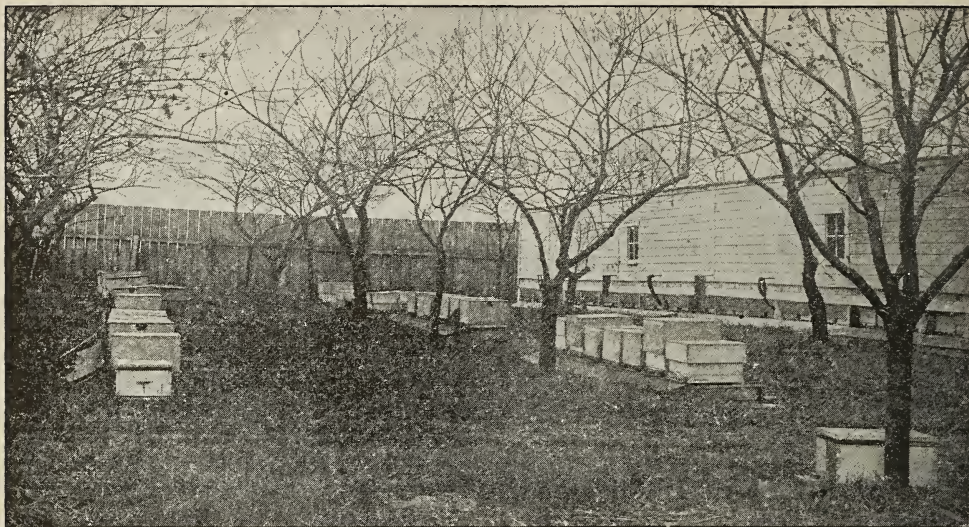

Outdoor colonies sheltered on the north by the house-apiary, and on the west by a high board fence.

or two, they will cut down all the vegetation close to the hives, not leaving a sprig of any sort. One would naturally suppose that the bees would sting the animals, with the possible result that a hive or two would be overturned; but in actual practice no trouble results. Once in a great while a sheep is stung; but instead of running and bellowing like a calf, or kicking and rearing like a horse, he quietly walks off to a bush and plunges his head into it. A bee cannot possibly hurt a sheep except around the eyes and nose. We have been in a yard where two or three sheep were allowed to graze the season thru, and in all that time they were not stung more than once or twice, and yet the grass was kept down *automatically over every square foot of the apiary.*

One would suppose the droppings might be somewhat offensive; but our neighbor assures us that this is not the case, as the manure very soon sun-dries, and it is of such a nature that it makes no trouble in the first place.

THE HOUSE-APIARY.

This is a term that is used to designate a building to enclose a whole apiary. The hives are usually arranged on shelves next to the outside walls and having direct communication with the outside.

As a general thing, an outdoor apiary is cheaper and more satisfactory than one in

a building. For the house-apiary, the capital to put up the building must be furnished in addition to that necessary to get the hives. But there are conditions under which the house-apiary may be and is used to advantage—in fact, affords the only method of keeping bees. Where land is valuable, such as in or near the city, or in localities occasionally visited by thieves or mischievous boys, where bees, honey, and everything, so far as possible, must be kept under lock and key, it is a necessity. A small building, also, to accommodate 35 or 40 colonies, even when these conditions do not exist, may often be used very advantageously in connection with the regular apiary outdoors. When robbers are bad, or when the day is rainy, the work can continue right on inside the building because the apiarist can leave the outdoor bees and resume operations inside, free from robbers in the one case, or protected from inclement weather in the other.

Until very recently house-apiaries have not been regarded with very much favor among practical beekeepers, principally on account of faulty construction, and because bee-escapes, when house-apiaries began to come into use in certain quarters, were not known; but since the advent of these labor-saving devices, the troubles arising from bees leaving the hives and crawling over the floor to die, or to be trampled on if not already dead, at the first visit of the api-



W. C. Sorter's house-apiary. The rags of different colors are used to enable the bees to mark their own entrances more easily.

arist, are eliminated. These and other inconveniences have been almost wholly removed; and perhaps the only reason why the house-apiary is not more generally used is the expense or first cost.

HOW TO CONSTRUCT A HOUSE-APIARY.

The building may be oblong, square, octagonal, or round. The round or octagonal form will, perhaps, save steps during the operation of extracting; because, if the building is only 12 or 14 feet in diameter, the extractor may be put in the center of the room, and every hive will be equally distant or practically so, and the combs may be transferred from hive to extractor, and *vice versa*, without taking more than one step; whereas, if the building is oblong some hives will be further from the seat of operations. The house-apiary building we formerly used was octagonal; but we found it a very expensive thing to make, and we were greatly annoyed by a leaky roof; and the only way to make it tight, with its many angles, was to cover it with tin. We would, therefore, construct a plain building 10 feet wide and 20 or 30 feet long. Where the winters are cold the building should *by all means be double-walled*. Walls should not be less than four inches thick and six would be much better. Sawdust or some

sort of packing-material should be poured in between the two walls. Unless it is very warmly packed there will be bad wintering. Our own building is lined on the inside with tarred paper, and re-covered with manilla paper; but we would not recommend it for any one else, because holes are constantly being punched thru it. A better way is to line it with wood—some cheap matched ceiling. Thru the roof, and extending thru the center of the ceiling, we would have a ventilator-shaft, made of wood, about a foot square, and so arranged that it can be closed at will. During summer weather the smoker can be set directly beneath the shaft, and the ventilator opened for the escape of smoke.

As to doors and windows there should be only one window, and that opposite the door, so as to allow a draft to pass directly thru, because the building at best becomes very sultry in hot summer weather. An ordinary tight-fitting door should be used, hinged in the usual way. To the outside of the door frame there should be a wire-cloth screen door. At the top of the door the wire cloth should extend up as seen in the cut below; that is to say, it should be nailed on the outside, and should extend four or five inches beyond the bottom inside edge of the frame, leaving a bee-space between the

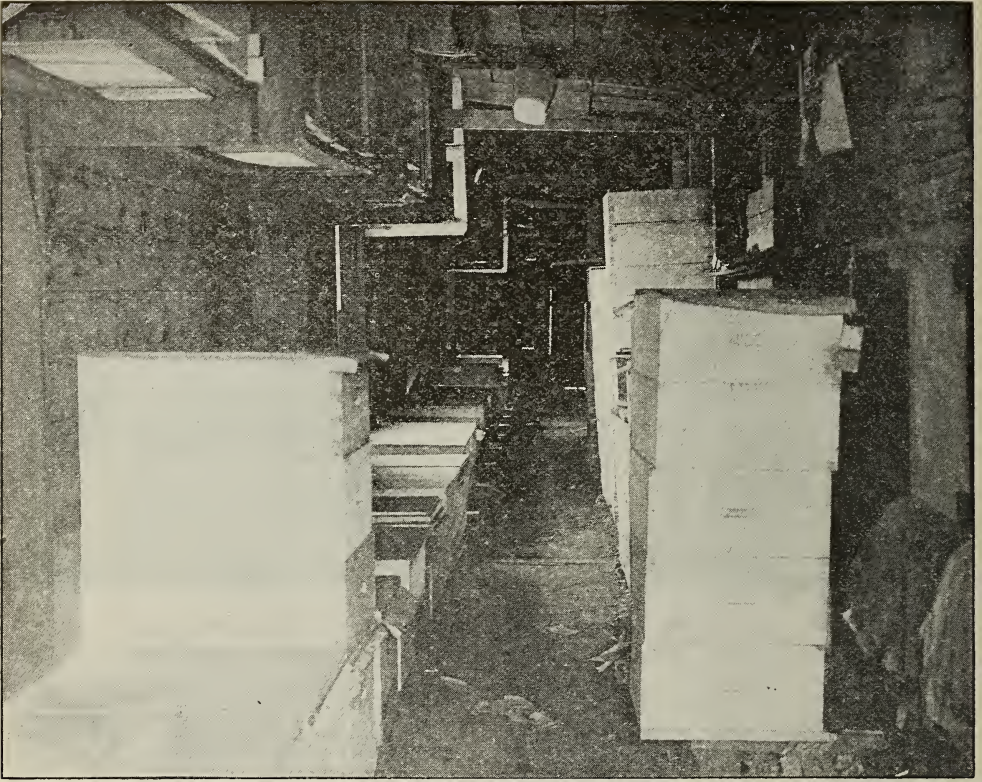

Interior of Sorter's house-apiary. The colonies are arranged along the south wall on the left side. The rest of the building is used for empty supers, supplies, etc.

frame and cloth. This is to allow the bees that collect in the room during the time of working, as, for instance, during extracting time, to escape in accordance with the natural instinct that prompts them to crawl upward. The window should have wire cloth nailed on the outside in like manner, the same extending above the window casing as in the figure.

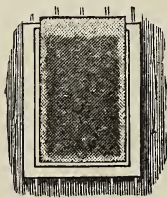

A better method is that shown in the larger cut, where the edges of the wire cloth are formed into bee-escapes.

A better arrangement still, and the expense is but slight, is ordinary screen windows. At two of the upper corners attach Porter honey-house bee-escapes as shown in

the engraving in the next page. This will be more reliable, as the robbers cannot by any possibility return thru the Porter, while they may learn the way back thru the projecting screen.

At several points, close on a line with the

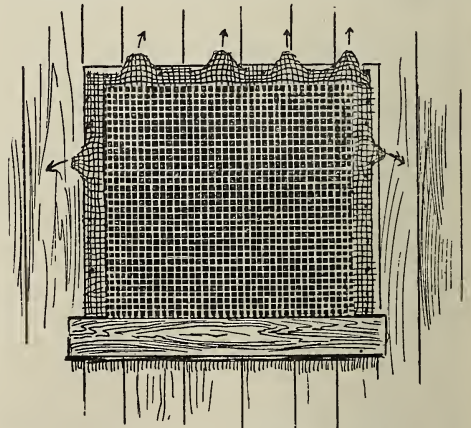

floor, should be one-inch holes, on the outside of which should be more Porter honey-house bee-escapes. The purpose of the

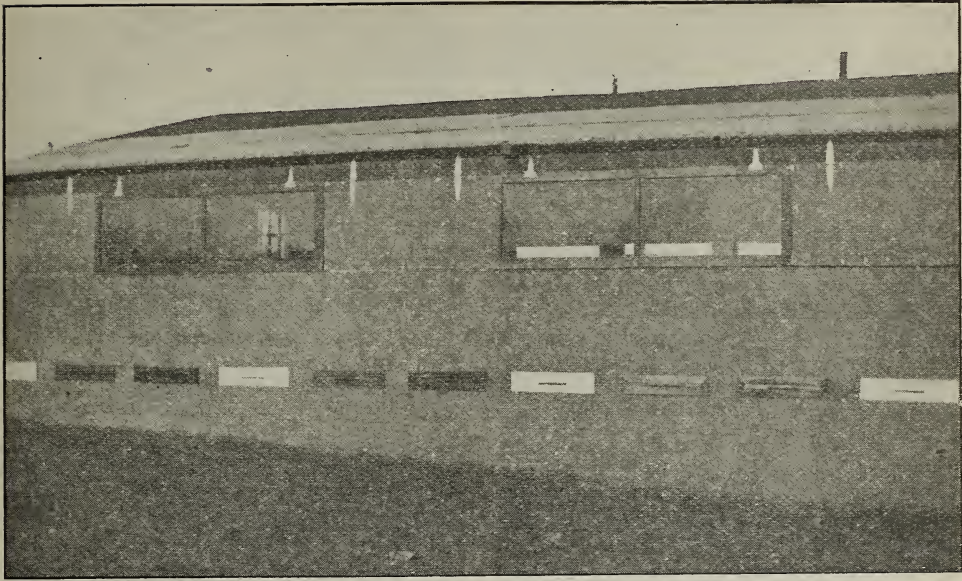

Addition built on the south side of E. C. Barber's shop, 20 feet long and 5 feet wide. It is covered with two-ply paper, granite finish. Cost for material and labor, \$22.50. Ten colonies are wintered inside this building, temperature 45 to 50 Fahr. In hot weather the side can be opened to give plenty of ventilation. There is also a door in each end.

opening in these escapes is to let the bees that happen to be inside after working crawl out toward the light; and, once outside, they will enter their own hives, with the possible exception of a few young ones, and they will be accepted at any of the entrances.

A few years ago it was not deemed necessary to have anything but end boards to hold up the frames. These boards resting on the floor or shelf were secured against the side of the building. It remained then to close up the open side with a tight-fitting division-board, and the top with a quilt. But this practice was found to be very objectionable; and those who manage house-apiaries now prefer to use ordinary outdoor hives instead, primarily because the bees can be more easily confined to the hives; and, secondly, because the indoor and outdoor hives are one and the same, and interchangeable.

The hive entrances should be so arranged that they communicate with openings thru the side of the building; and then ordinary covers should be used to confine the bees strictly within the hives. In lieu of a cover a thin $\frac{3}{8}$ board, or inside super cover, may answer just as well; but, so far as possible,

the house-apiary should be so constructed that everything outdoors may be moved inside, and *vice versa*, whenever requirements make it necessary. The dimensions of the

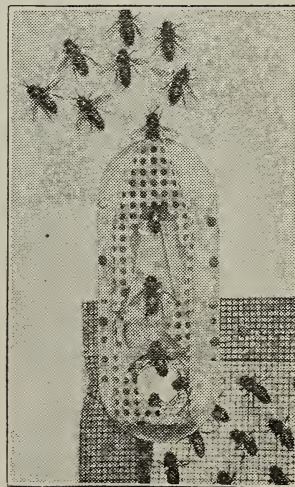

Porter honey-house bee-escape.

house-apiary inside should be just large enough to take a row of hives without wasting space.

When the building of a house-apiary is

double-walled, it is necessary to provide some sort of bridgework or housing to cover the runway between the entrances of the hives inside and the openings outside. In our original building we used a two-inch round hole, because it was easier to insert a tube than to make a narrow rectangular box or housing. But a round hole as large as this is not desirable, and we therefore recommend a covered runway thru the building to the regular entrance of the hive of about the usual dimensions.

On account of convenience in handling frames, many prefer to have the hive sides against the building. In that case there will have to be a slot in the side of the bottom-board instead of the end. Others prefer, on account of economy of space, to place the front end of the hive against the building. When this is done it involves no change in the structure of the bottom-board; but it makes the handling of the frames a little awkward as will readily be seen by the illustrations of the Sorter house-apiary.

To economize still further the space of the building, there should be another tier of hives about four feet above the floor; and these should be supported by shelving that reaches entirely around the room. The same arrangement with regard to entrances may be employed as described for the bottom tier.

Now let us urge again. Do not get the idea that you can build hives cheaper, and have them a part of the building. The ordinary outdoor hives are in every way much more handy. And another thing, do not be satisfied to put just a mere quilt on top of the frames. It is essential that the bees be confined strictly to their own hives, otherwise they will be crawling from one hive to another, killing queens occasionally, getting on the floor, and getting mashed, to say nothing of the inconvenience to the apiarist when he desires to work inside.

PUTTING CROSS COLONIES IN HOUSE-APIARIES.

The crossbred bees are but little inclined to sting *inside* of a building. When they fly from the combs that one is handling, they find themselves inclosed; and this so disconcerts them that they immediately fly to the screen windows and escape. James Heddon said, "If you have a cross colony, put it in the house-apiary and see how tame it will become."

HOUSE-APIARIES FOR WINTERING.

As the building is double-walled, and is (or ought to be) packed, colonies will require less protection than outdoors. Indeed, about all that is necessary to put them into winter quarters is to put on an extra comb-honey super, tuck in a chaff cushion, replace the cover, when the bees will be prepared. In very severe cold weather, a small fire, or heat from a large lamp in the room, may, perhaps, be used to advantage; but artificial heat in wintering should be used sparingly and with care, for oftentimes it does more harm than good.

E. C. Barber of Framingham, Mass., whose house-apiary is shown, thus summarizes the advantages of keeping bees inside of a building:

I prefer the house-apiary instead of the outside yard for several reasons. First, you can work at your bees and not be among those flying in the air, especially if the windows in the house are closed. What few bees fly away from any hive you are working on inside of the house, instead of trying to frighten or sting you, will fly to the window to get out. Second, you do not have to carry the hives in and out of the cellar in the spring and fall, or move them to their winter quarters. Third, your bees are always protected from the snow, rain, and winds. Fourth, they are at leisure for a flight in the winter any time when it is warm enough, such as the past few days have been, when the thermometer was around 70. Fifth, in this house-apiary I can see a big difference in spring brood-rearing; also protection during cold nights, when bees are working in sections during the summer.

Mr. Barber is entirely correct. The only serious objection to a house-apiary is its non-portability and its expense. In these days of out-apiaries, colonies may occupy a location for only one season. Of course a house-apiary can be made comparatively small and light; but the expense of moving it even then would be considerable.

APIARY, OUT.—See **OUT-APIARIES.**

APIS DORSATA.—See **RACES OF BEES.**

ARTIFICIAL FERTILIZATION.—After the reader has read the subjects of **DRONES**, **QUEENS**, and **QUEEN-REARING**, he will fully understand that the mating of the drone and the queen in a state of nature takes place on the wing in the air, and never occurs inside the hive. Nature has seemed to design, for the purpose of avoiding inbreeding, that the queen shall find her mate

in the open air, where, according to the law of chance, she will in all probability meet some drone not directly related to her, and at the same time, one the most vigorous, because it is only the strongest flyers that are successful. Attempts have been made at various times to bring about fertilization within the hive or within some small tent connected with the hive entrance. But all such attempts have resulted in failure, because the drones and the queens, as soon as they find they are confined in a small enclosure, will bump against the sides of the mosquito netting or wire cloth, vainly seeking to escape.

A good many years ago J. S. Davitt of Aragon, Ga., put up a tent of mosquito netting, 30 feet tall and 30 feet in diameter. Hives of bees containing select drones were placed around the bottom edge of the tent, each hive having two entrances—one opening into the inclosure and the other into the outer air. The latter was covered with perforated zinc in order to compel the queen and drones, when seeking flight, to pass out of the other entrance into the enclosure. This inside entrance was kept closed for about a week; then on some favorable day, from 11 A. M. to 1:30 P. M., it was opened and the drones and the queens were allowed to go into the tent. Mr. Davitt reported that a very pretty school of drones would be found flying at the top, and that he was successful in mating many queens. It will be noticed that the worker bees, accustomed as they are to the outside entrance, which is always open, do not go into the inside of the tent during the mating hours, so that the drones and the queens are largely by themselves.

Unfortunately, this general plan has been tried by only one or two others, but without success. So far no one else has had the nerve to try it. One man reported having tried taking a drone of mating age and pressing him until the drone organs were distended. The spermatozoa were then injected into the body of a queen of mating age. He stated that, altho the wings of the queen had been clipped when she was one day old, she began to lay and the eggs developed into worker brood. The experiment is worth trying, and the author suggests that some of the A B C scholars try it out and report results.

So far the only feasible plan for mating queens with select drones is to put perforated zinc over the entrances of all colonies not having choice drones, leaving only select drones to have the freedom of the air. If there are no other bees in the locality except from hives having screened entrances, the chances will be largely in favor of having the queens mated to the drones of the colonies selected. A still better plan is to take the queen-mating nuclei to an island where there is a colony of select drones or several of them. This island should be located at least five miles from the mainland. See QUEENS, QUEEN-REARING, and DRONES.

ARTIFICIAL HEAT.—As strong colonies early in the season are the ones that get the honey and furnish the early swarms as well, and are in fact the real source of profit to the beekeeper, it is not to be wondered at that much time and money have been spent in devising ways and means whereby all might be brought up to the desired strength in time for the first yield of honey. As market gardeners and others hasten early vegetables by artificial heat, or by taking advantage of the sun's rays by greenhouses, it would seem that something of the kind might be done with bees: in fact, the author, by the aid of glass and the heat of a stove, has succeeded in rearing young bees every month in the year, even while the weather outside was at zero or lower; but, as nearly as we can learn, all work of this kind has resulted in failure, so far as profit is concerned. The bees, it is true, learned to fly under the glass and come back to their hives; but for every bee that was raised in confinement, two or three were sure to die, from one cause or another, and we at length decided that it was best to wait until summer weather, and then take full advantage of it. See POLLEN.

Later we made experiments with artificial heat while the bees were allowed to fly out at pleasure; and, altho it seemed at first to have the desired effect, so far as hastening brood-rearing was concerned, the result was, in the end, just about as before; more bees were hatched, but the unseasonable activity killed off twice as many as were reared, and the stocks that were let alone in the good old way came out ahead. Since

then we have rather endeavored to check very early brood-rearing, and with better results.

A few experiments with artificial heat have apparently succeeded, and it may be that it will eventually be made a success; but our impression is, that we had much better turn our energies to something else, until we have warm settled weather. Packing the hives with chaff, sawdust, or any other warm, dry, porous material, so as to economize the natural heat of the cluster, seems to answer the purpose much better, and such treatment seems to have none of the objectionable features of working with artificial heat. The packing needs to be as close to the bees as possible; and to this end all the combs should be removed except such as are needed to hold their stores. Bees thus prepared seem to escape the ill effects of frosty nights in the early part of the season, and exactly what was hoped for by the use of artificial heat is accomplished for brood-rearing.

For the benefit of those who may be inclined to experiment, the author would state that he covered almost his entire apiary one spring with manure on the plan of a hotbed, and had the mortification of seeing nearly all the bees die of spring dwindling. Another time he kept the house-apiary warmed up to a summer temperature with a large oil lamp, for several weeks, just to have them beat those out of doors. The investment resulted in losing nearly all the house-apiary with spring dwindling, while those outside stayed in their hives, as honest bees should, until settled warm weather, and then did finely, just because he was "too busy to take care of them" (?) as he used to express it.

WINTERING BEES IN A WARM ROOM.

But a number have wintered single colonies of bees in the living-room of a house where the temperature was kept between 65 and 72, night and day. In the cases mentioned, the colonies were placed on a shelf next to a window, with the entrance communicating with the outside. All old and superannuated bees can thus escape at any time; and when the weather is suitable the bees can fly. A colony of bees was placed in one of the offices of the A. I. Root Co. and was there for at least three years.

Some years it seemed to winter very nicely; but taking one year with another, these indoor colonies do not seem to get ahead like those outdoors. The warmer atmosphere in which the hive is placed has a tendency to start brood-rearing. This forces the bees out on unfavorable days, with the result that they never return. The slight amount of brood hatched does not compensate for the number lost in this way; and the result is, the colony gradually goes down. By the time spring comes on, the queen is not ready for the active duties of the hive, for the simple reason that she has been laying more or less all winter; and, probably, if she were a human being, she would say she was "all petered out." At all events, such colonies do not build up like those that have been well packed outdoors or put in the cellar.

For a further consideration of this subject see TEMPERATURE.

ARTIFICIAL PASTURAGE. — Altho there was formerly quite a trade in seeds and plants to be cultivated for merely their honey alone, little encouragement can be given to those who expect to realize money by such investments. There is certainly a much greater need of taking care of the honey that is almost constantly wasting just for lack of bees to gather it.* A field of buckwheat will perhaps occasionally yield enough honey to pay the expense of sowing, as it comes in at a time when the bees in many places would get little else; and if it does not pay in honey, it certainly will in grain.

Alfalfa at the present time affords the best example of artificial pasturage of anything we have. But alfalfa will not grow everywhere, or, at least, not until the soil has been put in the right condition with proper inoculation. See ALFALFA. In the West, where it grows under irrigation, it yields as much or more honey than any of the natural or wild sources of the country.

Sweet clover furnishes an artificial as well as wild pasturage, and is now being grown as a regular farm crop. In many portions of the West where the land is too dry to grow alfalfa, sweet clover will thrive. In many parts of Kentucky sweet clover is coming to be a very profitable crop. It often does well on land that will not grow

* See FOREWORD.

anything else, especially on rocky hillsides. There thousands of cattle are fed on the legume, and there thousands of colonies of bees yield handsome returns in the way of fine honey. See SWEET CLOVER.

Alsike clover also furnishes artificial pasturage in the Eastern States. It often takes the place of ordinary red clover that fails to do well. Alsike can stand wet feet, but red clover will not. This discovery has caused many farmers to grow it either with timothy or exclusively, and the result is that wherever it is extensively grown the keeping of bees is profitable.

In general, it may be said: Plant and sow all that will be sure to pay aside from the honey crop, and then, if the latter is secured, you will be so much ahead; but beware of investing much in seeds that are for plants producing nothing of value except honey. Alsike, white Dutch clover, buckwheat, rape, alfalfa, and the like, it will do to invest in; but catnip, mignonette, Rocky Mountain bee-plant, etc., should be handled rather sparingly.

The question, "How many acres of a good honey-bearing plant would be needed to keep 100 colonies busy?" has often been asked. If 10 acres of buckwheat would answer in full bloom, perhaps there would be needed 10 other similar fields sown with rape, mustard, catnip, etc., blossoming at as many different periods, to keep them going the entire warm season. It would seem 500 acres would do nicely, even if nothing were obtained from other sources, but at present it can only be conjectured. A colony of bees will frequently pay for itself in 10 days during a good yield from natural pasturage; and if this state of affairs could be kept up during the whole of the summer months, it would be quite an item. Alfalfa, sainfoin, sweet clover, buckwheat, rape, alsike clover, crimson and red clover, cow peas of the South, and some others, are the only cultivated plants that unquestionably have given paying crops of honey. See HONEY PLANTS.

ARTIFICIAL SWARMING. — Before the reader takes up this subject he should read carefully the article on SWARMING in order that he may understand the conditions that bring about swarming in a natural way. He will then be in better position to understand the principles involved in *artificial* swarming.

The natural swarm, when it starts forth, is fully prepared to abandon its old home; and, no matter where it may be placed, its individual members have no thought of going back to the old stand. If, therefore, the beekeeper would succeed with artificial swarming, he must practice some scheme that will remove the home-loving instincts to such an extent that the swarm made up artificially will stay in the new location; and, not only that, will be in such a condition that it is, to all intents and purposes, a natural swarm. As it is somewhat difficult, however, to remove artificially the home-loving instinct, the beekeeper is obliged to cater somewhat to it, and he therefore, so far as possible, hives his artificial swarm in the old location, so that, if the home-loving instinct has not been removed, or only in part, he will still hold bees that would otherwise have been "homesick," and have gone back.

The swarm that goes out naturally, for a few days prior to its issuance, begins to become logy. The bees show a disposition to hang out in front of the entrance, and there seems to be a general letting-up in their activities. Swarming cells are started. Whenever this condition begins to manifest itself, it is time to act. Instead of letting the colony go on and finally swarm unexpectedly at its convenience when the owner may be away, he anticipates its action and *forces* it to swarm *at his convenience*. The plan in brief is as follows:

After the honey flow has begun, and perhaps three or four days (not earlier)* before the colony is expected to cast a swarm, the hive is moved to one side of the stand, and an empty one, just like it, is put in its place. In this hive are placed frames having foundation starters or frames with full sheets—preferably the latter. But if neither is available, combs may be used. The bees of the parent colony, including the old queen, are then shaken or brushed in front of the entrance of the *new* hive on the *old* stand. Some go so far as to brush *all* the bees out of the old hive; and this can be done if the weather is hot and nights warm; for young hatching brood will soon

* Reports show that, if the colony is shaken or brushed from one week to ten days before a swarm would otherwise issue, no good will be accomplished and that the bees will be likely to swarm. The shaking should not take place *before* the bees feel and show the desire to swarm.

be out to take care of the young brood. The practice of shaking *all* the bees is not to be recommended as it is too risky. The supers from the parent hive are next put on the new one. The parent colony is then moved to a new location or left by the side of the new hive with its entrance facing in the same direction. In either case the entrance of the old hive should be contracted.

If work is already partly begun in the super, the bees will continue work and rush the honey above. In some cases it may be advisable to use perforated zinc between the super and brood-nest to keep the queen below.

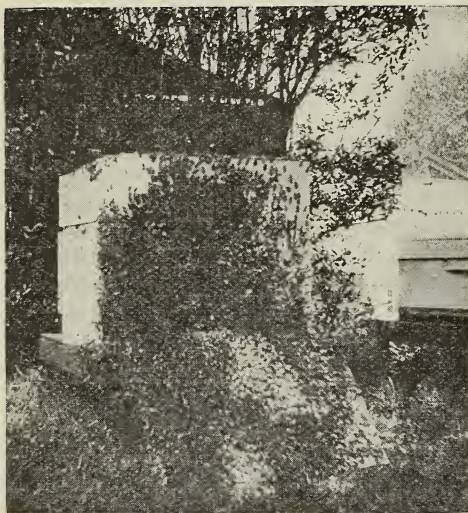

Swarm shaken on the alighting-board of the new hive.

The plan will meet favor, especially with those in localities where the season is short and the honey flow rapid; and it will doubtless enable many who usually get no comb honey at all to secure a good crop.

The question may be asked, "What is done with the parent hive and all its brood?" If left beside the new colony, the brood, when hatched out, is shaken in front of the new hive, so that at the last drive all the bees that would have been hatched in the original colony are now given to the brushed swarm, after which the hive is moved away. In this respect a brushed or "shook" swarm, as some call it, will secure more comb honey than a natural swarm, because it has the additional strength of the young bees. The queen

from the old hive (if one has been raised or introduced) should, of course, be removed before the last drive and given to some other colony.

While this plan of forcing the swarm ahead of time at the convenience of the apiarist generally gives satisfaction among beekeepers, some do not make it work; but so many have reported favorably thru the bee journals that it is quite certain, if details are carefully followed, it will prove successful with most people.

Another plan has been suggested somewhat similar to that already described; but instead of shaking all the bees at once the operation is performed at two different times. For example, a colony has four combs of brood taken out of the center of the brood-nest and in their place is put an equal number of frames of full sheets of foundation. The combs removed are now shaken one by one in front of the entrance of the new hive containing foundation on the old stand. Two or three days afterward, when work gets nicely started on the first frames of foundation, the remaining old combs with their brood and honey are removed and shaken in front of the entrance, as before. The beeless brood should, of course, be given to other colonies that can use it to advantage.

This involves the principle of the brushed or shaken-swarm idea, and has the further advantage that the bees are not liable to swarm out as when they are shaken all at one drive on nothing but foundation.

DOOLITTLE MODIFIED SHAKEN-SWARM METHOD.

This plan involves some of the principles of the shaken-swarm method; and in certain localities it can be employed to very good advantage. The method in brief is as follows. Sets of partly filled extracting-frames from weak colonies the year before, as will be explained later, are kept over winter in the honey-house, until the spring or early summer, when upper stories are filled with them and placed on all strong colonies. The idea of this procedure is to make the colony below feel rich in stores so there will be no curtailment of brood-rearing. If any honey should come in from fruit bloom or other sources before the main flow, it is promptly carried upstairs without crowding the queen below.

A week or two prior to the expected honey flow or swarming season, this upper story is lifted off and the old colony moved to one side. On the old stand is placed another empty hive. The set of combs, all save one, that were originally in the upper story, containing more or less honey, are now put down in the empty hive on the old stand. One comb is left out in the center, and replaced by a frame partly filled with brood from another hive. On this hive, at the parent stand thus prepared, is placed a comb-honey super containing sections filled with full sheets of foundation, and having at the center 10 or 12 other sections with partly drawn combs. On this super is placed another of sections with only full sheets of foundation. Last of all the cover is put on. The frames of brood put in the old hive removed to one side are now taken out and shaken in front of the entrance of this newly prepared hive at the old stand. The brood is then stacked up on the few weak colonies not run for comb honey. As the bees hatch, the combs are more or less filled with honey during the season, thus furnishing the sets of extracting-frames to be used for the comb-honey colonies the next year. The queen in the comb-honey hive will have the one frame of brood partly filled where she can begin laying. The large amount of honey in the brood-nest the bees will begin carrying upstairs to the supers in order to give the queen more room in which to lay. Thus work is started in filling the sections before the honey flow actually begins; and when honey does come in, the bees continue to store it above without any swarming. In the meantime the queen occupies every available cell in the lower part of the hive.

G. M. Doolittle, the author of this system, has tested it most thoroly several seasons; and one year in particular, when the season was only fair, he secured an average of 114½ pounds of comb honey per colony, with no swarms at any outyard.

While the first sections will contain a little old honey, yet, if it be buckwheat or other good honey, it does not impair the flavor, for there are many who like a little buckwheat flavor in comb honey; and such sections, Mr. Doolittle says, sell at the highest market price, but on account of the danger of granulating should be sold at

once and around home. For further particulars see Doolittle's book, "A Year's Work in an Out-apiary," put out by the publishers of this work.

The author tried what was known as the Sibbald method of swarm control at one of his outyards. It involved the idea of having the colonies arranged in pairs, one very much stronger than the other. When the stronger colony began to show evidence of its intention to swarm, it was shifted over to the place occupied by the weaker one, and the weaker one placed on its stand. The supers on the strong colony were given to the weak one. Theoretically, all of the flying bees would go to their old stand; the cells that were built in the colony preparing to swarm would be destroyed because it would be robbed of all its flying bees. But the scheme worked only partially. Some strains of bees would go back to their old stand in spite of the change of position.

So far the various methods of artificial swarming have been discussed. Under the head of INCREASE, the question of various methods for increasing the number of our colonies by dividing or otherwise is taken up. The reader should understand that "artificial swarming" is one thing, and "increase by dividing" is entirely another. The former is used to prevent natural swarming, or, rather, to put it at a time to suit the convenience of the beekeeper and yet get a crop of honey. The latter does not contemplate the idea of securing honey, but rather an increase in the number of colonies.

ASTER.—(*Aster*, the Greek word for star.) Asters are also called starworts, and in England Christmas daisies from their late period of blooming. This is a genus of the *Compositae*, the largest and most important plant family, to which also belong the goldenrods, sunflowers, thistles, and daisies. There are about 142 species of asters in North America, and about half that number in northeastern America. The species are very difficult to distinguish, as there are numerous varieties and hybrids. Asa Gray declares in one of his letters that the asters threatened to reduce him to blank despair. The so-called flower of an aster is in reality a compact cluster, or composite, of many small sessile flowers subtended by scale-like bracts, termed a head or *capitulum*. The

marginal or ray-flowers have strap-shaped corollas, and are blue, purple, or white, but never yellow. The central or disc flowers are tubular, and range in color from dark to golden yellow, changing in some species in the later stages of the flower to crimson purple, brown purple, or purple. The ge-



Aster.

nus is represented by a larger number of species in North America than in any other continent.

The asters are visited by many insects besides honeybees, such as bumblebees, wasps, butterflies, and flies. On the New England aster there have been collected 46 different kinds of insects, and on the common *A. Puniceus*, or purple-stemmed aster, 77 different visitors. Thus the honeybee has many competitors for the nectar which is secreted at the bottom of the tubular flowers.

Aster honey is gathered chiefly from the very common species *A. multiflorus*, *A. vimineus*, *A. lateriflorus*, *A. Tradescanti*, and *A. paniculatus*, all of which produce dense clusters of small white-rayed heads, except *A. multiflorus*, which has the rays white or purplish. Over large areas in Kentucky, Indiana, and other States the

bloom is so abundant that the fields look as if covered with snow. The plants are often very bushy, growing from six inches to three feet tall. When the weather is favorable colonies will pack their combs with aster honey, or if combs have already been filled from an earlier source a surplus if often stored. One season at Underwood, Ind., there were hundreds of acres of white aster in bloom, and 100 pounds of comb honey per hive is reported to have been obtained. At Langnau, Ky., the scales showed a gain of 25 pounds in four days from Oct. 2 to 5. Forty-eight colonies harvested 3,000 pounds, of which one-half was surplus. There were ninety-five acres of white aster within reach of the bees. During 12 days of hot weather in September, 1914, J. L. Byer reports that 250 colonies 100 miles north of Toronto, Can., simply jammed the brood-nests solid with aster honey.

Pure aster honey is white—as white, according to beekeepers familiar with it, as white-clover honey; but it is seldom obtained pure. Usually it is colored amber or yellow by honey from goldenrod or other late-blooming autumnal flowers. The asters, however, remain in bloom longer than the goldenrods. When newly gathered it has a rank odor, but this disappears when it has ripened. It has a pleasant aromatic taste, and is so thick that at times it is extracted with difficulty. It crystallizes quickly with a finer grain than goldenrod. It has been stated to be unsuitable for table use, but O. H. Townsend writes that in Michigan he sells aster honey for the same price as red raspberry, and that it has a fine flavor and good body. Other beekeepers also describe the flavor as agreeable.

Many beekeepers have complained that their colonies suffered more or less loss when wintering on aster honey. So strong has been the opposition to it for this purpose that its removal and the replacing of the stores by feeding sugar syrup has been repeatedly advised. It is not improbable that aster honey gathered so late that it only partially ripens and remains unsealed is liable to deteriorate and become deleterious before spring; but any other honey or even sugar syrup under similar conditions would be objectionable. Its tendency to candy quickly and solidly, making it only partially available to the bees, has also



Aster paniculatus.



Aster multiflorus.

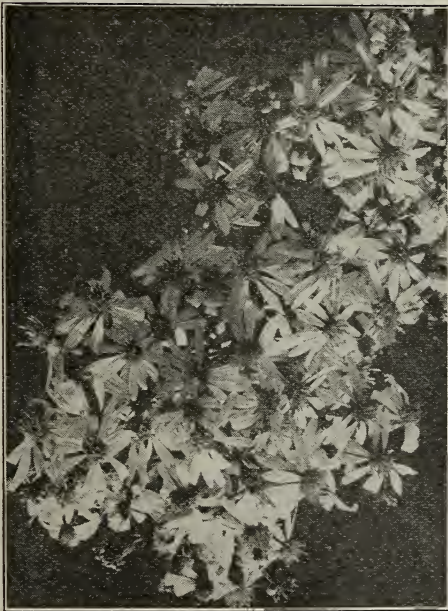

Aster Tradescanti.



Aster puniceus.

added to its poor reputation as a winter food. Mismanagement on the part of the apiarist seems likewise in some instances to have been laid to the fault of aster honey. But if this honey possessed properties that were actually injurious to bees, they would appear uniformly everywhere, but this is not the case. The experience of scores of beekeepers, continued thru many years, proves that aster honey well ripened and sealed is an excellent winter food for bees. And why should it not be? The asters are bland innocuous herbs, which are readily eaten by domestic animals, either dried as hay or green in the pastures. The 250 colonies of J. L. Byer, which packed their hives with aster honey, survived the winter in fine condition. In a symposium, published in *Gleanings in Bee Culture*, Aug. 15, 1915, many beekeepers testified that they had wintered bees successfully year after year on aster honey with very little loss. It has been suggested that perhaps different species of aster yield different kinds of honey; but there is no ground for such a supposition. On the contrary,

the nectar of the various species, as in the case of the goldenrods, is very similar.

In Georgia several species of aster (the most common are *A. adnatus* and *A. squarrosus*) grow all over the State, and in many places are the main reliance for winter stores. In a few localities a surplus is obtained. The honey is medium in quality, of fair color, but candies quickly in the comb if not sealed. The blooming time is from September to November.

Several widely distributed and abundant species of aster are well worthy of cultivation for their handsome flowers. A very common form is *A. patens*, or purple daisy which has bright blue-purple flowers. The New England aster (*A. novae-angliae*) has stout hairy stems, eight feet tall, with violet-purple rays, rarely white, or in one variety pink. Very common along the Atlantic Coast, especially in swampy marshes, is *A. novi-belgii*. The purple-stemmed aster, co-cash, or meadow scabish (*A. puniceus*), which is common in swamps, is a tall hairy species with purple stems and flowers.

B

BACKLOT BEEKEEPING. — A very large number of those who keep bees are those who might properly be called backlotters—those who live in cities and towns and who keep a few bees in connection with a few chickens or a little garden. The backlotters comprise professional men, and business men, as well as women and children of their families. We might include in this class also the farmers' wives who have a few colonies to pollinate fruit trees, and who likewise desire recreation, amusement, and a little money on the side for the family. Bees will earn as much money as chickens and often do much better.

Backlot beekeeping does not differ greatly from the keeping of bees on a large scale except that there will be no outyards,

no expensive moving-truck and elaborate extracting-outfits, and no hired help. The backlotter, primarily, whether man, woman, or child, is one who desires to take up some form of amusement or recreation—something that will keep one outdoors and something that will take up his time while he is out of the store, office, or shop. If the backlotter happens to be an overworked business or professional man, he will surely need some line of diversion—something that will rest his mind, and take it off from his business or profession, and allow it to rest and recuperate in new lines of thought. Why not beekeeping? See BEEKEEPING FOR WOMEN.

While there are those who take up the hobby of kodaking or taking pictures, of running a little garden, or keeping a few

chickens, the number of those who are taking up bees is increasing very rapidly. The average back lot in the city will not permit of a very extensive garden—in fact, in most cases no garden at all. The chicken business is liable to cause trouble with the neighbors, especially if the chickens fly over the fence and scratch up Mrs. Neighbor's posy bed. While bees will not scratch up gardens they may soil Mrs. Neighbor's wash on the line; but a box or two of honey in advance will so sweeten her up that she will tolerate any inconvenience of this kind, which fortunately occurs only about once a year. After bees have been confined for the winter, on their first flight they discharge their liquid feces on the white linen if it happens to be on the line at the time; but a rinsing of the clothes will make them as clean as before, and the pail or box of honey will do wonders in advance by sweetening up feelings that would otherwise be sour. The neighbor should be advised not to hang out her clothes just after the bees are set out of the cellar in the spring. Or better, the beekeeper should not put the bees out till after wash-day.

But the objection may be made that bees may sting the neighbor's children. While this may happen, such occurrences are not common. If one will follow the plain and simple directions with regard to handling bees, there will be no trouble. Indeed, there are backlot apiaries in all of our large cities (and even on the roofs of some large office buildings)—hundreds and hundreds of them; and when we consider the backlot apiaries in the smaller towns, their number can be measured by the thousands; and yet out of all these thousands of little apiaries it is only about once in four or five years that we hear of a single case of trouble, and only once in about 10 or 15 years that resort is had to the courts. (See LAWS RELATING TO BEES and BEES AS A NUISANCE.)

The danger from stings may be averted by reading carefully the articles on APIARIES, ROBBING, STINGS, BEE-SMOKERS, and MANIPULATION OF COLONIES—particularly the last named. There is no good reason why any backlotter should stir up his colonies to a furious stinging. If he will carefully inform himself by reading the articles mentioned, his next-door neighbors will never know he has any bees except as they

may see the hives and the bees flying out to the fields. If he will take the further precaution to give those neighbors a box of honey now and then, they will be willing to overlook any occasional annoyance resulting from a lack of experience and mismanagement.

Every backlotter should, if possible, visit some practical beekeeper. He can get more information of a practical sort in an hour by seeing some good beekeeper open up a hive than he can get from a book in several days. In fact, it would pay Mr. Backlotter well to take a trolley trip off into the country, hunt up some person who is keeping bees, and, if he approaches his man with the idea of purchasing a colony or two, he will be able to get all the information he desires; and in this connection it may be said that it is usually cheaper for one to make a start by buying a few colonies than to send away to some dealer, unless he buys them in pound-package form. (See BEGINNING WITH BEES.)

Besides the allurements of a restful hobby, of diversion from the cares of the office, shop, factory, and of the home for the wife, backlot beekeeping affords in addition a profit, provided, of course, that one follows directions, and provided further that there is something in the locality on which bees can work. In most of our cities white clover thrives on lawns. No matter how dry the season, the constant sprinkling and mowing keep white clover in bloom for a much longer period than the average pasture lot. Besides white clover, sweet clover is being grown extensively along railroad embankments, in waste fields, and lots unoccupied, and which are being held until a suitable price can be secured.

The growing of small-fruit trees in the back yards of our cities affords abundant pasturage in the spring when they are in bloom. The ever present dandelions, that are an irrepressible nuisance on almost all lawns, also afford pollen and honey. See DANDELION.

The conditions for keeping a few bees in a city or town are usually very favorable. As stated under the head of APIARY and under the head of OVERSTOCKING, a few colonies of bees—five, ten, or twenty-five, will give much larger yields per colony than a larger number—say fifty or a hundred. Of course, if there are any considerable



View of D. J. Blocher's backlot apiary, Pearl City, Ill. The grass is kept mowed all summer with a lawn-mower.

number of persons in the city who adopt the beekeeping hobby, the yield per colony will be less in proportion; but as a general rule these backlot yards will not be closer than one or two miles, and the yield should be fairly good even then.

By referring to PROFITS IN BEES one can get some idea of the returns; but it can be safely stated that our backlot beekeeper will do even better than there stated, for the reason he will have the field all his own.

We have known some backlotters to secure two to three hundred pounds of honey per colony. (See some of the legends under the cuts in APIARY.) As the market is right

at hand much of the honey can be sold at retail without sharing the profits with middlemen. Backlot beekeeping, therefore, offers exceptional opportunities for making a little money on the side as well as securing an unlimited amount of pleasure and a new field for thought in the realm of nature.

It is safe to say that any man or woman who takes up the pleasurable pastime of beekeeping will be bigger and broader, and will live longer. The great trouble with the American people today, especially with the residents of our cities, is the awful rush after the "almighty dollar," and in this scram-



APIARY OF E. S. BRINTON, WEST CHESTER, PA.

The apiary is well protected in the back lot by apple trees and shrubbery. It appears to be an ideal place for wintering bees; but the colonies should, of course, be packed in winter cases in order to get the best results.

ble to get ahead the mind and body wear out. If more of our city folks would have side lines of diversion and ride hobbies—if you please, the hobby of keeping bees—they would live longer, live happier, and in the end make a little money.

BAIT SECTIONS.—See COMB HONEY—HOW TO PRODUCE.

BALLING OF QUEENS.—See QUEENS, QUEEN-REARING, and INTRODUCING.

BANAT BEES.—See RACES OF BEES.

BARRELS.—The regular size used for the storage and shipping of extracted honey is about 31 or 32 gallons. Barrels of 45 to 50 gallons capacity are a little too heavy, and being very unwieldy are liable to be broken or jammed by freight-handlers in shipping. As to the kind of barrel, second-hand alcohol or whisky barrels that can be obtained at the drugstores may be used, provided they are not charred on the inside. The ordinary alcohol barrel is gummed or glazed on the inside with a preparation of glue that does not dissolve. As a general rule, whisky barrels are charred, and therefore unsuitable. Before taking barrels of any kind it is very necessary to determine what the character of the lining is on the inside. Molasses or syrup barrels may be used, if they be thoroly cleansed; but barrels that have a sour or musty smell should not be considered; for, even if cleaned, they may taint and ruin the honey.

After the barrel has been cleansed it should be put in a dry place, so that it will dry thoroly inside and out. One should never use barrels, the wood of which has become soaked with water; for honey has the quality of absorbing moisture from the wood; that is to say, a wet barrel filled with honey will actually become dry. The staves shrink, and then, of course, the honey leaks out. If one does a large business in shipping honey in barrels, he should buy new ones. The staves should be made of sound kiln-dried lumber; and iron hoops, not wooden ones, should be used. The barrels should be kept in a dry place, and then, before using, they should be well coopered and tested, as will be explained.

KEGS.

Wooden packages holding from 100 to 150 pounds are used quite extensively in

some parts of the East. They are usually constructed of cypress, and, when well made, make a very good package. The general directions that apply to barrels apply also to kegs.

BARRELS FREQUENT CAUSE OF COMPLAINT.

It may be said that no slovenly, careless, or slipshod beekeeper should use barrels. He will be too careless to see that they are tight. He will put his honey into them, ship them, and in all probability the barrels will begin to leak *en route*; and he will receive a complaint from the consignee that "the honey arrived in bad condition," "half of it gone." There has been more ill feeling and hard words because of inexcusable carelessness or lack of proper knowledge concerning this matter of shipping honey in barrels than, perhaps, any other thing connected with the marketing of extracted honey. If the directions we have given are carefully followed, and good barrels are selected, there will be little or no trouble outside of the arid regions.

Another frequent cause of complaint arises from the fact that the barrels are filled too full. Honey, during the process of granulating, will expand. If it is put into the barrel long before it is candied, the barrel should not be filled quite full. Just before shipping put in a little more and then ship. We have received several consignments of honey that had candied in barrels. The barrels had been filled full; the honey candied, and burst the barrel.

HOW TO TEST BARRELS FOR LEAKS.

Barrels that are intended for the storage of honey should not be kept in a cellar but in a *dry place*. Before filling, the hoops should be driven down tight all around. To test for leakage, A. C. Miller suggests the following plan:

With a tire pump fitted over a specially prepared bung, force in air until there is quite a pressure in the barrel. Now listen for air leaks. If there are any, there will be a hissing in one or more places. Holding the palm of one hand over the bung thru which the air was forced, dip the free hand into some water, and push it along to where the air seems to be hissing out. This will prove whether there is a leak at that point. If there is one, there will be a sput-

tering or bubbling. Wherever the air is found leaking thru, drive the hoops down until the openings are closed. Then, again, force air into the barrel and try for leaks as before.

Do not, under any circumstances, test a barrel for leakage with water, as it soaks up the wood, and the latter would swell up and close the leak. After the honey is put into the barrel it would absorb the water, and the barrel would leak just at the time it could be least afforded—when it would be halfway on its journey.

THE NEED OF PARAFFINING OR WAXING BARRELS.

The author is well aware that some of the best honey-producers say it is not necessary to wax or paraffin barrels inside; but our experience shows that it is very important, not so much for the purpose of closing up any possible leaks as to prevent the honey from soaking into the wood of the barrel or the wood itself from giving a taint to the honey. The average person has little idea of the amount of honey that can be soaked up inside of an unwaxed barrel, and be charged up to the shipper. After having tested the barrels for leaks by the air-pressure plan recommended, and made them tight, wax or paraffin the inside of the barrels; don't depend on the waxing to close up the leaks—the barrel should be tight before.

Paraffin, being a good deal cheaper than beeswax, and melting at a lower temperature, is, therefore, to be recommended. Melt up about 10 or 12 pounds, and when hot pour it thru a large funnel into one bung-hole of the barrel. Quickly drive in the bung, roll it around, twirl it on each end; then give it another spin so as to cover perfectly all around the chime. This operation will warm the air inside to such an extent that the liquid will be forced into every crevice. As soon as the inside is covered, loosen the bung with a hammer; and if the work is well done the bung will be thrown into the air with a loud report. Pour out the remaining liquid, warm it up again, and treat the other barrels in a like manner.

The operation as a whole takes but very little time; and if one has taken pains to prove the barrel tight by the air-pressure

plan, the coating of paraffin on the inside will make it doubly secure. Second-hand barrels especially should be paraffined; and even new barrels should be so treated to prevent a great loss of honey that would necessarily soak into the wood. Steel barrels are not recommended.

SLIPPING HOOPS.

It is very important that the barrels be made tight before honey is put into them. If they once begin to leak *en route*, driving the hoops down will not do much good, for the simple reason that the leaking honey makes a sort of lubricant, causing the hoops to slide up immediately after receiving a blow from a hammer.

We have had some very unsatisfactory experience with shipping honey in barrels; and on arriving at Medina the honey was leaking over the sides of the barrels. This honey came with a carload of bees, and the man in charge who saw the leaks attempted to drive the hoops downward; but the more he drove, he said the more they slipped back again. If it were possible to exert pressure enough on all sides of the barrels at once, and then drive nails above the hoops, something might be done to stop the leaks.

The barrels in the first place should be bone-dry before they are paraffined; and just before the waxing the hoops should be driven down as far as they will go. If there is any danger of the barrels leaking, tacks should be driven above the hoops to prevent their slipping. But it is penny wise and pound foolish to use any barrel that is not perfect. The difference between the cost of a good barrel and a poor one is only a few cents; while a barrel of honey costs many times the price of the barrel.

BARREL OR SQUARE CANS.

In California, Colorado, and other hot or dry States, barrels and kegs should never be used. The ordinary 60-pound tin cans, described under EXTRACTED HONEY, are the only suitable shipping packages. Indeed, they are the only package that nine-tenths of the beekeepers of this land can use safely. While they cost considerably more per pound, yet the honey is nearly always reported as going thru in good order. Even if one has a hole punched in it, only 60

pounds of honey is lost; while in the case of a leak or break in a barrel, anywhere from five to eight times that amount is wasted. Thru the entire West—and that is where the great bulk of the extracted honey in the United States is produced—the square tin can is used exclusively. These are packed two in a case, and for safe shipment there should be a wooden partition between the cans. We would strongly urge the average beekeeper to use these cans in preference to barrels. While the tin package costs a little more per pound, it also brings in a little more on the market; for the buyer can take as large or small a quantity as he needs. Where the purchaser hesitates to buy a whole barrel of honey for his own local trade, he will readily take one or more cans of 60 pounds each.

REMOVING CANDIED HONEY FROM BARRELS.

Good thick honey will usually become solid at the approach of frosty weather, and perhaps the readiest means of getting it out of the barrel in such cases is to remove one of the heads and take it out with a scoop. When it is quite hard, you may at first think it is difficult to force a scoop down into it; but if you press steadily and keep moving the scoop slightly, you will soon get down its whole depth. If the barrel is kept for some time near the stove, or in a very warm room, the honey will become liquid enough to be drawn out thru a large-sized honey-gate.

A more wholesale way of removing candied honey is to set the barrel or keg in a tub or wooden tank of water, the latter being kept hot by a small steam pipe. In 24 or 36 hours the honey in the barrel will be melted, and can then be drawn out in the usual way.

BASSWOOD.—Of the twelve described species three are indigenous to the United States. The most common species is *Tilia Americana* L., a tall tree growing in forests from New Brunswick to Nebraska and Texas, and especially abundant in the Alleghanies. *T. Michauxii* Nutt. (*T. pubescens* is a synonym) extends from Connecticut to Florida and Texas; and *T. heterophylla* Vent. from Pennsylvania to southern Illinois and Alabama, but is most common in limestone regions. The three species may be separated by the following leaf charac-

ters: *T. Americana* has the leaves smooth on both sides; in *T. Michauxii* the leaves are smooth above, but pubescent beneath; and in *T. heterophylla* smooth above and silvery white below. The European linden (*T. Europaea* L.) is widely cultivated in this country as an ornamental tree. Other vernacular names are linden, lime tree, bee-tree, whitewood, and whistlewood.

Excepting, perhaps, alfalfa, sage, and white clover, basswood furnishes more honey than any other plant or tree known in this country. It is a variable source of honey, but it is seldom that it fails entirely to yield nectar. In eastern New York, late in the spring, a drop in temperature sufficient to freeze ice has been known to kill all the flower buds in low ground, and greatly injure those on the hills. Even when the trees are laden with flowers if the weather is cold, cloudy, and windy, no surplus will be obtained. Hot clear weather and a humid atmosphere are the conditions most favorable for the active secretion of nectar. Small drops may then be seen sparkling in the bloom, and a bee may at times obtain a load from a single blossom. During a favorable season, when the atmosphere and temperature were both propitious, nine tons of basswood honey have been obtained as surplus at Delanson, N. Y. The best yield of honey at Medina, Ohio, ever secured from a single hive was from basswood bloom, the quantity being 43 pounds in three days. The best ever recorded from clover was 10 pounds in one day. At Orchard, Iowa, a yield of 600 pounds from a single colony in 30 days was once secured, an average of 20 pounds per day. A colony at Borodino, N. Y., stored 302 pounds in ten days, and an average of about 55 pounds per colony has been obtained for 30 years. The length of the honey flow from basswood may vary from five to twenty-five days: while the date of blooming is influenced by locality, altitude, and temperature. From 10 to 15 days may intervene between the opening of the flowers in a cold season and a hot one. In localities where basswood grows both in the valleys and on high hills the bees will have a much longer time to gather the nectar, since the trees in the lowlands will bloom earlier than those at a greater height. It has been suggested that a bee-

keeper might with advantage follow the blooming of basswood, beginning at some southern point, and moving his hives northward to meet the requirements of the harvest.

Basswood honey is white and has a strong aromatic or mint-like flavor, and it is easy to tell when the blossoms are out by the odor about the hives. The taste of the honey also indicates to the beekeeper the very day the bees begin to work on the flowers. The honey, if extracted before it is sealed over, has so strong and distinctive a flavor as to be disagreeable to some persons. The smell and taste have been likened to that of turpentine or camphor—very disagreeable when just gathered; but when sealed over and fully ripened in the hive almost every one considers it delicious. A pure basswood extracted honey, on account of its strong flavor, should be blended with some honey of milder flavor, as for example, that of mountain sage.

The illustration shows the appearance of basswood flowers and leaves. The clusters of from six to fifteen flowers are drooping, thus protecting the nectar from the rain. The stem of the cluster is adnate to an oblong membranous bract. The nectar is secreted and held in the fleshy sepals; and it is often so abundant that it appears like dewdrops in the sunlight. The blossoms are small, light yellow, and exhale a honey-like fragrance. The stamens are numerous, and the anthers contain a small amount of pollen, but honeybees seldom gather it when the nectar is abundant; if, however, the nectar supply is scanty, then both honeybees and bumblebees may be seen with little balls of pollen on their thighs. In England basswood seldom sets seed. The inner bark is tough and fibrous, and is largely used by agriculturists and florists for binding purposes.

CULTIVATION.

If a beekeeper is content to wait, say 10 or 15 years for the realization of his hopes, or if he has an interest in providing for the beekeepers of a future generation, it will pay him to plant basswood. A tree that was set out about 10 years ago on a street in Medina, O., now furnishes a profusion of blossoms almost every year; and, judging from the way the bees work on them it would seem that they furnish con-

siderable nectar. A hundred such trees in the vicinity of an apiary would be, without doubt, of great value. In the spring of 1872 A. I. Root of Medina set out 4,000 trees, and in 1877 many of them were bearing fair loads of blossoms. While seedlings may be obtained by planting the seeds, by far the better and cheaper way is to get small trees from the forest. They can be bought for a very low price. These can be obtained in almost any quantity in the Eastern States from any piece of woodland from which all stock has been excluded. Cattle feed upon the young basswoods with great avidity, and pasturing the woodlands will eventually cut short the growth of basswoods as well as many other valuable trees from our forests. Trees all the way from one to ten feet tall have been planted here at Medina, but the largest ones, as a general rule, have done the best.

The growth of basswood is strongly influenced by climatic conditions. Among the hills of New York the leaves assume mammoth proportions. The author measured one that was 14 inches long from a small tree. While this leaf was among the largest, yet the leaves were, on the average, about twice the size of those in the locality of Medina. In Illinois the basswoods seem to be less thrifty than in Ohio.

The European basswood, which is fully as good a honey-producer as the American species, is famous as an avenue tree. The famous street in Berlin, Unter-den-Linden, is shaded by this species. It is known in England as "the lime tree," and is there a great favorite for street planting. The famous "Lime-tree Walk" of Cambridge is well known. It is also an excellent tree for street planting in the northern part of the United States. It is to be regretted that basswood is not more abundant, since where it grows it is one of the mainstays of the honey-producer, and is also a most valuable wood for manufacturing purposes. It will hardly do for outside exposure to the weather, but is admirably adapted for packing-boxes and for furniture, forming the bottom and sides of drawers, the backs of bureaus and dressing-cases. It is also employed extensively in the manufacture of paper.

As large quantities of the timber are used in making section honey-boxes, the ques-



Basswood in full bloom.

tion has been raised, "Why do the manufacturers of supplies use the tree that produces so much honey and of such fine quality?" Is it a case of "killing the goose that lays the golden egg?" The answer is, that the amount used by the makers of sections is only a drop in the bucket compared with that used in the other arts. Even if all the bee-supply manufacturers should discontinue the use of basswood, the difference in the amount of honey produced from that valuable tree would never be noticed. For the making of section honey-boxes there is no timber available that has the same degree of toughness to stand the fold at the V edge in the ordinary one-piece section. The four-piece section has now practically dropped out of the market on account of the expense and time taken in preparing them for the hive.

After all, there is one redeeming feature; the basswood is a very rapid grower. If basswood will replace itself in 10 or even 20 years, so that it is again large enough for lumber, there is yet hope that it will continue to bless the beekeeper. Over against this is the stubborn fact that the basswoods are disappearing rapidly over the whole country. During late years, when there has been such a great advance in pine lumber, basswood has been used very largely for house-building, with the consequence that millions of feet have been consumed.

Basswood, and perhaps most other forest trees, require shade, especially when young. Much to the author's surprise young trees that were set directly under large white-oak trees did better than any of the rest. The trees should be planted not closer than 12 feet apart.

BEE BEHAVIOR.—Behavior is a term used to describe the activities of animal life whether induced by external or internal causes. Under this head will be described some of the various life activities of the bees, particularly those which have more or less to do with the practices of bee culture.

THE LARVAL BEE.

On the hatching of the egg the tiny larva wriggles and twitches much as does a caterpillar when poked with a straw. Almost at once it is supplied with food by a "nurse" bee. This part of the life of a larva has not received sufficient study to warrant any definite statement as to the frequency of the feeding, the amount supplied, its possible varying quality, etc. It must suffice now to say that the periods of feeding seem to be irregular and the amount of food received by different larvae varies largely.

When the larva has completed its feeding period and has stretched out to its full length in the cell, the bees proceed to seal

the cell. There are some exceptions to this when the larvæ are left unsealed, tho usually the cell walls are slightly extended and the opening contracted. Beekeepers speak of this as "bareheaded brood," and it often causes the novice much concern. (See BROOD and BROOD-REARING.) The condition has been ascribed to excessive heat; but as it occurs at other times than during the hot weather, and as some colonies seldom or never have brood in such condition while others almost always do, it is reasonable to look upon it as a congenital trait. In some cases uncovered brood is due to the work of the wax worm; but such brood looks very different and is always in the path of the worm's work.

After a brief rest the bee larva begins spinning its cocoon. Slowly the head turns from side to side and back and forth, gradually reaching the middle of the cell; and slowly doubling on itself, the larva extends its work to the base and lies at full length reversed in the cell. Before its labors cease, however, it resumes the former position of its head toward the outer end.

In the case of the queen larva, the spinning begins and proceeds in the same way, but when she is reversed in the cell she reaches as far up as she can, but that is not to the base; and, as she cannot climb, there is no silken web on that part of the cell.

When spinning has ceased, the larva turns on its back and lies still. The changes which follow take place so slowly that only after considerable intervals are the results noticeable. When the metamorphosis is virtually complete (see DEVELOPMENT OF BEES), there is seen in place of the larva a bluish-white bee lying motionless on its back.

The only appendages seemingly missing are the wings. Careful examination will reveal each pair folded up in a little case (pellicle), which lies against the side of the thorax between the first and the second pairs of legs.

The first sign of coloring is seen on the ends of the antennæ, then on the eyes and feet, and gradually it extends over the whole body. As the time approaches for the bee to emerge from the cell slight tremors are to be seen in the feet and legs, or an antenna moves. About the beginning of the last day the encased wings begin to

quiver and move. Slowly they turn until they lie under the bee and at once they unfold. As soon as this occurs, the bee turns over and begins to cut its way out.

THE YOUNG BEE.

Almost as soon as out, it begins to move over the surface of the combs; and when it comes to a cell of honey it enters and eats. Just when it begins to eat pollen is undetermined. After eating, the young bee commences to comb itself and this procedure continues more or less steadily for a day or more. At this tender age the insect's vision seems to be very imperfect. Also, it is unable to fly; and, if tossed into the air, it makes no attempt to use its wings. This function appears only at a later age. Drones, queens, and workers all spend the early hours of their life in much the same way, except that queens seem to be able to fly sooner than workers. Probably, queens most precocious in this way have been held in the cells longer than normally and have matured in there.

The color of the young bee deepens with age. When they first emerge they are much lighter in color than a day or two later. This difference is more noticeable with queens than with workers or drones.

HOME LABOR OF BEES.

The first duty of the worker is the feeding of the larvæ, and then a little at a time it extends to pollen-packing, propolizing, comb-cleaning and repairing, honey-ripening, and comb-building.

THE FIRST POLLEN OF THE SEASON.

When a bee comes in from the field with a load of pollen, she is often surrounded by other bees, all trying to get a bite of the coveted food. This is especially noticeable in the spring when fresh pollen first appears. It is amusing to watch a pollen-laden bee sidestep, whirl, shake, and go thru all sorts of actions.

THE UNLOADING OF THE POLLEN.

On their return to the hive with their loads of pollen the bees differ widely in their behavior. A part walk slowly over the combs, while a part, presumably the younger bees, appear greatly excited, shaking their bodies and moving their wings. A cell may be selected with little hesitation

or many may be examined before one is found satisfactory to the bee. The pollen may be stored in an empty cell, or in one already partly filled with pollen, either of the same kind or of different kinds; but drone comb is seldom used, altho this occasionally happens.

The way in which the bee unloads the masses of pollen has been fully described by Casteel. Grasping one edge of the cell with its fore legs, it arches its abdomen so that its apex rests on the opposite side of the cell. The hind legs hang down freely in the cell with the pollen masses about level with its edge. The planta (metatarsus) of the middle leg on each side is then raised and thrust downward between the pollen mass and the tibia so that the mass is shoved outward and falls into the cell. The middle legs are now rested on the edge of the cell. Casteel was unable to determine definitely whether the spurs were of any aid in dislodging the pollen, as asserted by Cheshire, or not.

The bee usually departs without any further attention to the pollen masses, and another worker shortly afterward attends to the packing. Entering the cell headfirst, the bee breaks up the pellets of pollen, mashes them down on the bottom of the cell, and adds sugar and perhaps other secretions which change the chemical constitution of the pollen. (See POLLEN.)

PROPOLIS HOW GATHERED AND USED.

Propolis is brought in on the pollen-baskets. When it is gathered fresh from the buds, it looks like a glistening bead in the pollen-baskets; but when it is gathered from old frames, hives, etc., the pellets are more irregular. Propolis is always packed while the bee is standing, while pollen which is packed and carried in the same baskets is adjusted while the bee is flying. This difference in the way of using the same limbs for different materials is very interesting.

Propolis is taken from the legs of the field bees and stuck into all sorts of places and is moved and reworked as suits the vagaries of the bees. Much of the propolis is spread with the tongue. Whether or not the bee varnishes the inside of brood-cells with propolis is unknown. Certainly they spend much time polishing the

inside of such cells, going over and over the surface with their tongues; and when they have finished, the cell walls shine as if varnished. This is not done to new combs used for honey only; but let such be once used for brood, then it gets its polishing before being used for anything else.

Comb-repairing and building seems to be a haphazard job, and the work of one bee is often at once undone by another. Propolis is used in the construction of new comb, sometimes as much as one-half to three-quarters of an ounce being added to a pound of wax. It adds to the strength of the comb and makes its fastening to the wood more secure.

HOW BEES DEPOSIT THEIR LOADS OF NECTAR.

The honey-laden bee on return from the field is not in a hurry to get rid of her load, and it is not at all unusual for her to keep it for half an hour or more before depositing it. She may walk aimlessly about or settle quietly down somewhere and seemingly forget the world, or she may, after an extended journey over the combs, select a cell for her load. She enters the cell with her back down and feet up. If the cell has no honey in it, she goes in until her mandibles touch the upper and rearmost angle. The mouth and mandibles are opened and a drop of nectar appears, welling up until it touches the cell wall. Slowly the bee turns her head from side to side, spreading the nectar against the upper part of the cell. All this time the mandibles are kept in motion; and as the nectar covers their gland openings, it is possible that the secretion of those glands is being added to the nectar.

When the bee is adding her load to honey already in a cell, the proceeding is the same, except that the mouth parts are submerged in the honey already there. The mandibles are kept in motion as before. The tongue in neither case takes any part in the proceeding, but is kept folded behind the head.

THE RESTING PERIODS OF BEES.

When rid of her load, the worker may at once return to the field, but usually she loiters about the hive for anywhere from a few minutes to half a day. So commonly do such bees crawl into a cell and go to

sleep for a half-hour or so that it is reasonable to assume that such is the customary proceeding. By sleeping is meant as nearly a complete suspension of movement as possible. The customary pulsation of the abdomen nearly, if not quite, ceases, or is suspended for minutes at a time, and the occasional pulsation is very slow.

When the nap is over, the bee backs out, combs off her head just as if "scratching for a thought," and starts off in more or less of a hurry.

Presumably, all the bees of a colony do some of this sleeping, and drones and queen are no exception; but in the case of the latter two, the sleeping is not usually done in cells.

When bees are getting stolen sweets, a very different condition arises; a feverish excitement is noticeable in the returning workers, and it is not long before the whole colony is in a more or less disturbed state. Sleeping then is not in evidence. Why a load or several loads of *honey* should cause so marked a difference from several loads of *nectar* is unknown, and until we know more about the bee it is idle to speculate.

HOW BEES RIPEN HONEY.

The process by which the bees evaporate and gradually convert the thin nectar into thick honey is called ripening.

Honey-ripening is a slow but interesting process. After the day's work is about over, almost the whole colony spreads out over all available surface, and nearly every bee has her sac full of honey. All the bees hang vertically with head up, and all seem to prefer not to be crowded too closely by the other bees. Then each bee opens her mandibles and mouth and forces up a drop of nectar. This drop fills the mouth and extends up over the upper lip and fills the space between the mandibles, covering the openings of the glands connected therewith. The tongue meantime is kept folded behind the head. Next, the bee begins a chewing motion with the lower "jaw" and this causes the drop to pulsate. The mandibles are held still. They are not moved as in depositing nectar.

For about ten minutes this operation is continued; then the drop is swallowed, and after a few moments' pause another drop appears, and the process is renewed. This

is continued by the colony until about 11 P. M., or sometimes later, and then work stops and all hands go to sleep.

While the work is in process, the heavy hum so pleasant to the ears of beekeepers is continuous; but after the work ceases, the hive becomes almost silent. This varies with the amount of honey gathered during the day. Sometimes the humming lasts almost all night, and sometimes it ceases early in the evening.

COMB-BUILDING AND ITS RELATION TO THE RIPENING OF HONEY.

Comb-building is rapid when most of the bees are ripening nectar. If the flow is good and many bees have to retain their loads for awhile, as, with a recently hived swarm, wax secretion is rapid. Or if the flow is heavy and nearly all have to work at the ripening process, wax secretion is forced. The bees cannot help producing it then. Its production seems to be closely connected with the conversion of nectar into honey. If this view is correct, it affords an explanation of the failure to obtain satisfactory results in feeding back ripe honey to have sections completed. Honey extracted "raw" or "green" (that is before it is sufficiently ripened) and fed to comb-building colonies gives much better results.

VARIATION IN COMB-BUILDING.

No satisfactory explanation has been found to account for the construction of the two sizes of cells. Several theories have been advanced, but so far are only interesting.

Great variation in comb work is found between bees of different strains or of different colonies closely related. Some colonies build comb of wonderful smoothness and uniformity, and others never produce good combs. One will rarely use a brace or a burr-comb, that is combs built irregularly on sides of hives or combs, while another sticks them everywhere. By selection the beekeeper can weed out the stock with undesirable traits and perpetuate the others.

The difference in capping is well recognized, and selection is as effective in this case as in the former. The difference between colonies in building out to frame or section sides and down to bottom-bars or of

rounding off the edges has often been remarked. It may be stated in a general way that the bees which build clear to the wood usually leave the outer cells unsealed, while those bees which round off the edges of the combs seal all cells. (This was first defined by Allen Latham.) Of course, there are all gradations, but fundamentally the law holds good.

THE ARRANGEMENT OF BROOD, POLLEN, AND HONEY.

The arrangement of brood, pollen, and honey, the first in the center, then the others in order about it, is interesting, and with rare exceptions is always the arrangement. As the brood increases in the spring, we may say the pollen is forced outward and the honey forced beyond that. In the closing of the season the process is reversed, and under what we may be permitted to call natural conditions, as in a tree, box, or undisturbed frame hive, the brood is slowly worked downward and forward, so that at the end of the season the cluster is down by the entrance with the stores at each side of, above, and behind it. This is not always the location of the cluster in our frame hives; but if man has not meddled after midsummer, it will generally be found to be so.

THE QUEEN.

This individual is unquestionably the most interesting member of the bee community, and more talked of and written about than any other, and perhaps more misunderstood. From earliest infancy she is subject to more vagaries than any of the other bees.

The presence or absence of the functional odor may have something to do with the introduction of alien queens, or it may be wholly their behavior.

After handling a laying queen, bees from any hive will run over one's hand, apparently eagerly seeking the queen, and the behavior of all workers is the same whether they are from the queen's hive or from another.

There is much difference in the temperament of queens. Some are very timid, and will run on the slightest disturbance, and, if handled or anointed with any foreign substance, seem to become really frantic. Such queens are very apt to be balled or

killed by the bees. Other queens will passively submit to all sorts of treatment, and, as soon as let alone, will quietly resume their duties.

Virgin queens are almost always nervous or timid; and if put into a strange colony, large or small, very often, or perhaps it would be more accurate to say generally, run out and fly away, by no means always returning.

Before mating, a queen hunts up her own food from the combs; but after she begins to lay she turns to the workers for virtually all her food. Once in a great while she will dip her tongue into a cell of honey, but not often. As she passes about her duties, she from time to time crosses antennæ with workers. Finally one is found with a supply of food; the worker's mouth opens and the queen inserts her tongue and begins to eat. The worker's tongue is kept folded behind the head. It is quite common to see several other workers extend their tongues and try to get a taste of the food, and sometimes one will succeed in putting her tongue in with the queen's. It is not at all unusual to see two workers getting food thus from another worker, and the drones obtain their food in the same way.

Egg production is influenced by several factors. Queens differ in fecundity, and egg development is dependent on food. The food supply comes chiefly from the younger bees; and, if they are not numerous, the queen cannot produce eggs in abundance. If honey and pollen are scarce or temperature is low, food is not prepared freely.

If the queen is young and vigorous and the colony small, she may deposit several eggs in each cell. If comb surface is insufficient and bees abundant, she will use cells of any shape, deep, shallow, or crooked, and will put in each one an egg which will produce a worker. It has been even claimed that under some conditions a normal queen may at times put into worker cell eggs which will produce drones.

So many are the vagaries of a queen that only by observation and experience can most of them be learned, and the seasoned veteran not infrequently runs across some new peculiarity.

A normal laying queen proceeds over the comb depositing drone eggs in drone cells

and worker eggs in worker cells, apparently being able to lay either drone or worker eggs at will. After an egg is put in a cell a worker is pretty sure to pop in and inspect it, and it has been supposed that possibly they did something to it. Inspection of thousands of bees occupied in examining eggs has failed to find a single one that touches an egg in any way. Bees often take their nap in cells containing eggs or larvæ.

During a heavy flow of nectar, the bees often deposit it in cells containing eggs, sometimes filling the cells half full. Such nectar is removed within a few hours, and the eggs hatch as usual.

DRONES.

Drones have many interesting habits, and are well worth closer study than they have yet received. They are much slower to mature after emergence from cells than the workers. They are very fond of warmth, and may often in cool weather be found massed shoulder to shoulder in outlying sealed brood.

It seems to take a lot of preparation on the drone's part before he can take wing. Drones pay no attention to a virgin queen among them in the hive, no matter what her age.

SWARMING.

Swarming apparently starts with a bee here and there. Such a bee suddenly begins to run a few steps one way, then a few another, then spins around and finally appears to work itself into a veritable frenzy. Other bees take it up and soon a rush is made, and is quite as apt to be from as toward the entrance. As soon, however, as part of the flood begins to emerge from the entrance the tide turns that way and the majority of the bees begin pouring from the hive by thousands until the air is filled with a great cloud of humming bees. Usually they cluster on the branch of a tree not far from their hive, waiting to make certain that the queen is with them before leaving for their new home, which generally has been chosen by the scouts sent out several days before the swarm issues. (See SWARMING.)

For the behavior of bees during winter, see TEMPERATURE, sub-head "Temperature of the Cluster in Winter."

BEEBREAD.—A term in common use, applied to pollen when stored in the combs. In olden times, when bees were killed with sulphur to get at the honey, more or less pollen was usually found mixed with the honey; it has something of a "breadly" taste, and hence, probably, came its name. Since the advent of the extractor and section boxes, it is very rare to find pollen in the honey designed for table use. See POLLEN.

BEE-DRESS.—See VEILS.

BEE-ESCAPES.—See COMB HONEY, also EXTRACTING.

BEE-HUNTING.—The reader is given the warning so often, against leaving sweets of any kind about the apiary, and about being careful not to let the bees get to robbing each other, that it may seem strange for us to tell how best to encourage and develop this very robbing propensity.

The only season in which one can trap bees is when they will rob briskly at home; for while honey is to be found in the flowers in plenty, they will hardly deign to notice bait of even honey in the comb. Before starting out, it will be policy to learn if there are any bees kept in the vicinity, for one might otherwise waste much time in following lines that lead into the hives of his neighbors. The beekeeper should be at least a mile from any one who has a hive of bees when he commences operations, and it is safer to be two miles. This does not mean that there are no bee-trees near large apiaries, for a number will often be found within half a mile of one's own; but those who are just learning would, very likely, be much perplexed and bothered by lining bees that proved to be his neighbor's.

LINING THE BEES.

Perhaps the readiest means of getting a line started is to catch bees that will be found on the flowers, especially in the early part of the day. They should be induced to take a sip of the honey brought for that purpose, and they will, true to their instinctive love of gain, speed homeward with their load, soon to return for another. To find the tree, it is necessary to watch and see where they go.

The bee-hunter can get along with very simple implements; but, if time is valuable, it may pay to go out fully equipped. For instance, a small glass tumbler will answer to catch bees; and after one has been caught, the glass can be set over a piece of honeycomb. It should now be covered with a handkerchief to stop the bee's buzzing against the glass, and it will soon discover the honey and load up. As soon as it is really at work on the honey, the glass should be raised and the bee-hunter should creep away where he may get a good view of the proceedings. As soon as it takes wing it will circle about the honey, as a young bee does in front of the hive, that it may know where to return; for a whole "chunk" of honey, during the dry autumn days, is apparently quite a little gold mine in its estimation. There may, perhaps, be a thousand or more hungry mouths to feed, away in the forest at its leafy home.

If one is quick enough to keep track of the bee's eccentric circles and oscillations, he will see that these circles become larger and larger, and that each time the bee comes around it sways to one side; that is, instead of making the honey the center of its circles, it makes it almost on one edge, so that the last few times the bee comes around it simply comes back after it has started home, and throws a loop, as it were, about the honey to make sure of it for the last time. Now one can be pretty sure which way its home lies almost the very first circuit it makes, for it has its home in mind all the time, and bears more and more toward it.

If the bee-hunter can keep his eye on it until it finally takes the "bee line" for home, he does pretty well, for a new hand can seldom do this. After the bee is out of sight, he has only to wait until it comes back, which it will surely do, if honey is scarce. Of course, if its home is near by it will get back soon; and to determine how far it is by the length of time the bee is gone, brings in another very important point. The honey that bees get from flowers is very thin; in fact, it is nearer sweetened water than honey, and if one wishes a bee to load up and fly at about a natural "gait," he should give it honey diluted with water to about this consistency. Unless he does, it will not only take a great

deal more time in loading up, but the thick honey is so much heavier the bees will very likely stagger under the load, and make a very *crooked* bee line of its homeward path. Besides it will take much more time to unload. Sometimes, after circling about quite a time, the bee will stop to take breath before going home, which is apt to mislead the hunter unless he is experienced; all this is avoided by filling the honeycomb with honey and water, instead of with honey alone.

It takes quite a little time to get a bee caught and started at work, and it is best to have several bees started at the same time. To do this expeditiously, a bee-hunting box made as in the following cut should be used.

BOX FOR BEE-HUNTING.

A suitable box for bee-hunting may easily be made from an ordinary cigar box. But it should be well aired as bees do not like the odor of tobacco. In the lid should be cut a small hole, perhaps an inch square. Over this cover a tin slide should be arranged so that the hole may be opened and closed as desired. On the cover of the cigar box, and covering this hole, should be attached a small box with a sliding glass top and no bottom. In the bottom of the cigar box a small feeder should be placed. One similar to the Simplicity feeder would do nicely.

HOW TO USE THE HUNTING-BOX.

The hunter should take with the box about a pint of diluted honey in a bottle. If he fills the bottle half full of thick honey, and then fills it up with warm water, it will be about right. In the fall of the year one will be more likely to find bees on the flowers in the early part of the day. When he gets on the ground, near some forest, where he suspects the presence of wild bees, he should pour a little honey into the feeder, and, with open box, cautiously approach a bee feeding upon some flower.

As soon as the box is near enough, the bee should be caught in the box and the lid quickly closed. In a short time, the bee will have sipped a load of honey and, seeing the light thru the small hole above, will soon emerge into the upper box and buzz against the glass. The lower tin slide may

then be closed and the box placed on some elevated point, such as the top of a stump in an open space in the field and the glass slide withdrawn. The hunter should stoop down now, and be ready to keep his eye on one bee whichever way it may turn. If he keeps his head low, he will be more likely to have the sky as a background. If he fails in following one, he must try another; and as soon as he gets a sure line on a bee as it bears finally for home, he should be sure to mark it by some object that he can remember. If he is curious to

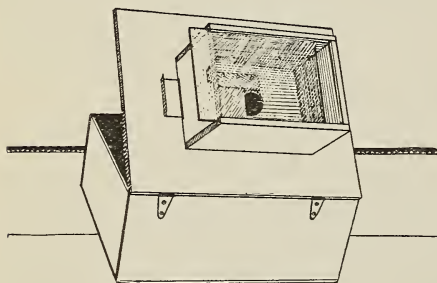

Improved hunting-box used by Mell Pritchard, Medina, O. The construction of the box is plainly shown in this illustration.

know how long they are gone, he can, with some white paint and a pencil-brush, mark one of them on the back* or he may dust the entire bee with flour. This is quite a help where one has two or more lines working from the same bait. When a bee comes back, it can be recognized by the peculiar inquiring hum, like robbers in front of a hive where they have once had a taste of spoils. If the tree is near by, each one will bring others along in its wake, and soon the box will be humming with a throng so eager that a further filling of the feeder from the bottle will be needed. As soon as the hunter is pretty well satisfied in which direction they are located, he can close the box and move along on the line, nearer the woods. After the box is again opened, the bees will soon be as busy as ever. To

* Since this was written, an A B C scholar says: "Bees vary in their flight. But we have found that on an average they will fly a mile in five minutes, and spend about two minutes in the hive or tree. Of course, they will spend more time in a tree when they have to crawl a long distance to get to the brood-nest, hence we may deduce the rule: Subtract two from the number of minutes absent, and divide by ten. The quotient is the number of miles from the stand to the tree. This applies to partially wooded country. Perhaps in a clearing they could make better time. On a very windy day it takes them longer to make trips."

aid in deciding just where they are, he can move off to one side and start a cross-line.* Of course the tree will be found just where these lines meet; when he gets where he thinks they should be, he should examine the trees carefully, especially all the knot-holes, or any place that might allow bees to enter and find a cavity. If he places himself so that the bees will be between him and the sun, he can see them plainly, even if they are among the highest branches. He should make a careful and minute examination of every tree, little and big, body and limbs, even if it does make his neck ache. If he does not find them by carefully looking the trees over, he should go back and get his hunting-box, bring it up to the spot, and give them feed until he gets a quart or more at work. He can then see pretty clearly where they enter. If he does not find them the first day, he can readily start them again almost any time, for they are very quick to start, when they have once been at work, even tho it is several days afterward. Bees are sometimes started by burning what is called a "smudge." Some old bits of comb containing beebread as well as honey may be burned on a small tin plate sitting over a little fire. The bees will be attracted by the odor of the burning honey and comb, and, if near, will sometimes come in great numbers.

A telescope is very convenient in finding where the bees go in, especially if the tree is very tall; even the toy telescopes sold for 50 cents or a dollar are sometimes quite a help. The most serviceable, however, are the achromatic opera glasses that cost five or ten times this amount. With these, one can use both eyes, and the field is so broad that no time is lost in getting the glass instantly on the spot. He can, in fact, see bees with them in the tops of the tallest trees almost as clearly as he can see them going into hives placed on the ground.

After one has found the tree, probably he will be in a hurry to get the bees that

* The same writer says further: "It is a waste of time to look for the bee-tree, or to make cross-lines, until you get beyond the tree. When the bees fly back on the line you may be rest assured that you are beyond the tree. Move your last two stands closer together (lining the bees carefully), so that they are only 10 or 15 rods apart. Now, as you have bees flying from two directions into the tree you will probably discover where they are immediately. But if you fail to find them easily, take a stand at one side, eight or ten rods, and cross-line. This is the only place that I find a cross-line of any advantage."

he knows are there, and the honey that *may* be there. One should not put his expectations too high, for he may not get a single pound of honey. Of two trees that the writer took a few years ago, one contained just about as much honey as he had fed the bees, and the other contained not one visible cell full. The former were fair hybrids, and the latter well-marked Italians. If the tree is not a valuable one, and stands where timber is cheap and plentiful, perhaps the easiest way is to cut it down. This may result in a smashed heap of ruins, with combs, honey, and bees all mixed up with dirt and rubbish, or it may fall so as to strike on the limbs or small trees, and thus ease its fall in such a way as to do little injury to the tree or contents. The chances are rather in favor of the former, and on many accounts it is safer to climb the tree and let the bees down with a rope. If the hollow is in the body of the tree, or so situated that it cannot be cut off above and below the bees, the combs may be taken out and let down in a pail or basket; for the brood-combs, and such as contain but little honey, the basket will be rather preferable. The first thing, however, will be to climb the tree; and as the writer would be very sorry to give any advice in this book that might in any way lead to loss of life, we shall, at the outset, ask you not to attempt climbing unless you are, or can be, a very careful person. An old gentleman who has been out with us remarked that he once knew a very expert climber who took all the bees out of the trees for miles around, but was finally killed instantly by letting his hands slip as he was getting above a large knot in the tree. We do not wish to run any risks where human life is at stake.

CLIMBERS FOR BEE-HUNTERS.

For climbing trees 12 to 18 inches in diameter, a pair of climbers should be used, such as can be obtained at any telephone office.

If the tree is large, the climber provides himself with a withe or whip of some tough green bough, and bends this so it will go around the trunk, while an end is held in each hand. As he climbs upward, this is hitched up the tree. If he keeps a sure and firm hold on this whip, and strikes his

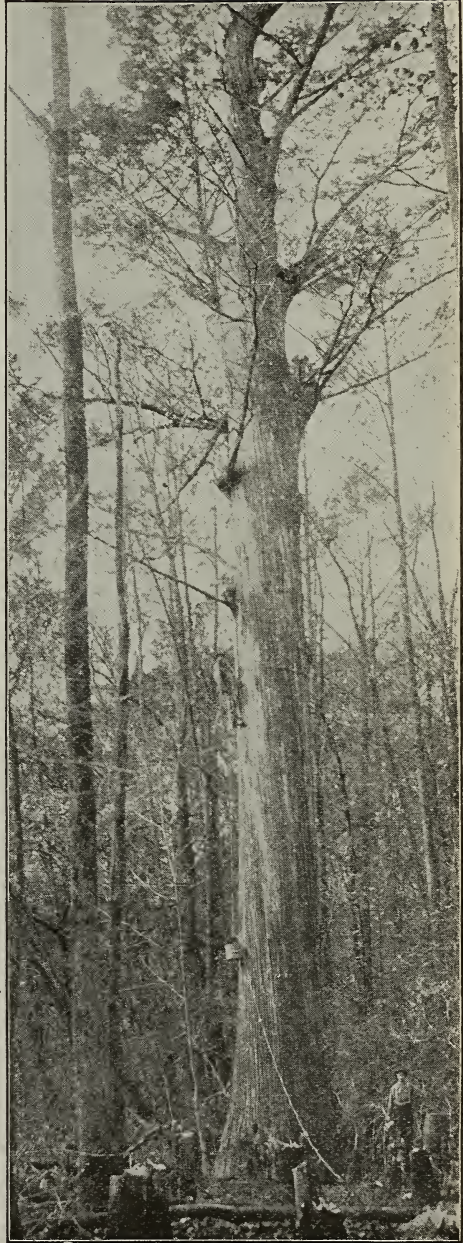

A bee-tree 11 feet in diameter climbed by Green Derrington.

climbers into the trunk firmly, he can go up the most forbidding trees rapidly and safely. Some light cord, a clothesline, for instance, should be tied around his waist, so he can draw up such tools as he may need. Those needed are a sharp ax, a

hatchet, saw, and an auger to bore in to see just how far the hollow extends. If the bees are to be saved, the limb or tree should be cut off above the hollow, and allowed to fall. A stout rope can then be tied about the log hive, passed over some limb above, the end brought down and wrapped about a tree until the hive is cut off ready to lower. After it is down, it should stand an hour or two, or until sundown, when all the bees will have found and entered the hive; then, the entrance having been covered with wire cloth, the hive may be taken home.

There are some trees, indeed, so large that it would be impossible to climb them with the implements already given. A very ingenious plan, however, has been put into execution by Green Derrington of Poplar Bluff, Mo. Here is given his description, together with an engraving made from a photograph which he sent.

I send you a photograph of a very large tree, which I climbed by means of spikes and staples. To prevent the possibility of falling I put a belt under my arms. To this I attached two chains. At the end of each chain is a snap. My method of climbing is as follows: After ascending the ladder as far as I can go, I drive into the side of the tree a large bridge spike, far enough into the wood to hold my weight. A little further up I drive another spike. In between the spikes I drive the first staple, and to this I attach the first chain by means of the snap, and ascend by the nails as far as the chain will allow me; I then drive another staple, and attach the other chain, and next loosen the lower snap. After driving in more spikes, I again ascend as high as the chain will allow me, and attach the other chain to another staple. In this manner I can make my ascent with perfect security.

The tree stands close to the Black River, in a graveyard, and from it I obtained 50 lbs. of honey. Regular climbers are excellent for small trees, say from two to three feet in diameter; but the tree illustrated has such a rough and uneven bark, and is so large that it would be difficult to climb it without the aid of spikes and the staples I have mentioned. On account of the large knots it would be impossible to use a rope, or something similar, to hitch up by climbers. Knots are not in the way when I use spikes and staples. Green Derrington.

HOW TO GET BEES OUT OF BEE-TREES OR FROM BETWEEN THE SIDINGS OF A HOUSE WITHOUT MUTILATING EITHER THE TREE OR THE HOUSE.

It sometimes happens that a colony of

bees will take their abode in some fine shade tree in a park, which the authorities will not allow to be cut; or they will domicile in the woods of some farmer, who, while he will allow the bee-hunter to get the bees, will not let him cut the tree; or, as it often happens, a colony will make its home between the plaster and the clapboarding of a house. How, then, can such bees and their



Two-foot log split open, exposing large colony of bees.

honey be secured without doing any damage to the tree or the building that gives them a home and protection? The matter is made very easy by the use of the modern bee-escape. For particulars regarding this device, see COMB HONEY and EXTRACTED HONEY.

Having the bees located in the bee-tree, the hunter prepares a small colony of bees or a nucleus with a queen, putting it into a light hive or box, which can be carried to the scene of operations. He takes along with him a hammer, a saw, some nails, and lumber, with which he can make a temporary platform. On arriving on the spot he lights his smoker and then prepares to set

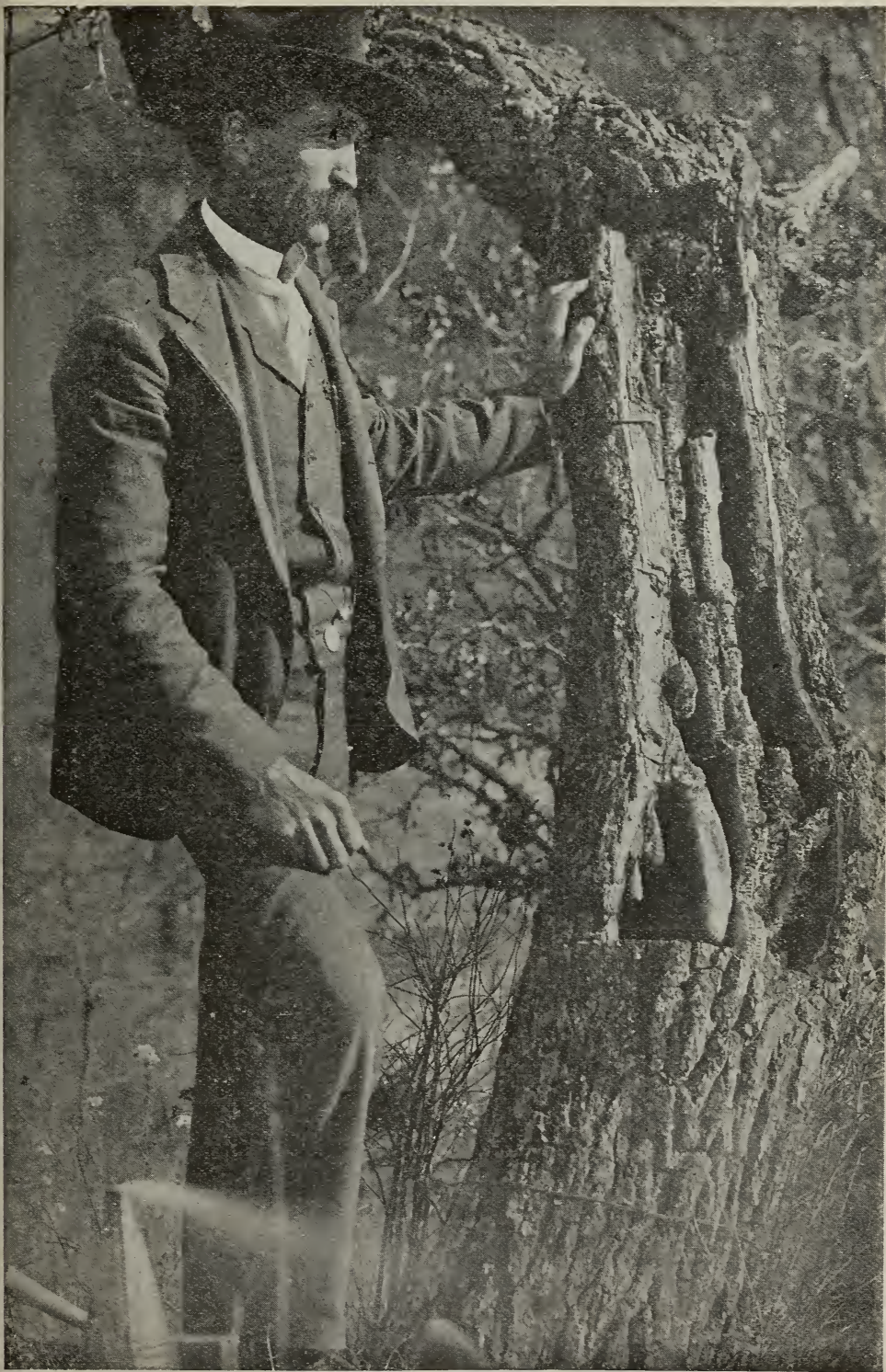

A dissected bee-tree. This shows the general arrangement of combs in the cavity. Fortunately in this case the swarm was accommodating enough to make the nest close to the ground where it was easily captured.

up his platform directly opposite to or in front of the flight-hole of the bee-tree, or the knot-hole of the dwelling. The platform he constructs out of the lumber he has brought. Before doing so it will be necessary for him to blow smoke into the flight-hole, in order to prevent bees from interfering with the building of the temporary hive-stand. He next puts a Porter bee-escape over the flight-hole of the tree or building, in such a way that the bees can come out but not go back in. Last of all he places his hive with the bees which he has brought, with its entrance as near

brimstones the old colony, or what is left, which by this time is probably not more than a handful of bees with the queen.

Again he leaves the scene of operation; but the bee-escape is not replaced. What happens now? The bees in the hive, including those that were captured, rob all the honey out of the old nest in the tree or house in the course of three or four days, carrying it into the hive on the extemporized platform.

The bee-hunter now takes away the hive, removes the temporary hive-stand and carries the bees home. If they be taken a mile



The largest bee-tree in the world—65 feet in circumference.

as possible to the bee-escape (now placed over the old entrance).

His work is now complete, and he leaves the bees to work out their own salvation.

The bees from the tree, as fast as they come out, are, of course, unable to return. These, one by one, find their way into the hive on the temporary platform. At the end of four or five weeks the queen in the tree or dwelling will have very few bees left, and there will also be but little brood for that matter, thru lack of bees to take care of it, for her subjects are nearly all in the hive on the outside.

At this time Mr. Bee-hunter appears on the scene. He loads his smoker with fuel (brimstone), removes the bee-escape and

or a mile and a half, they will stay where placed.

In the meantime, no damage has been done either to tree or building, as the case may be. All that will be left in the tree will be some old dry combs which, in the form of wax, probably would not amount to fifty cents, if the time of rendering be taken into account.

This method of taking bees could not very well be practiced where the bees are located in inaccessible positions, as in high trees; but it will be found very useful where a colony is located in some building or shade tree in a park.

We are indebted for the general principles here set forth to Ralph Fisher of



Closer view of largest bee-tree in the world. Native children in foreground give an idea of its size.

Great Meadows, N. J., who has practiced this plan with great success.

DOES BEE-HUNTING PAY?

If one can earn a dollar per day at some steady employment, bee-hunting, as a rule, would not pay; yet, doubtless, there are localities where an expert would make it pay well in the fall of the year. With present facilities for rearing bees, a beekeeper could stock an apiary much quicker by rearing bees than he would by bringing them home from the woods, and transferring. In the former case he would have nice straight combs, especially if he used foundation; but the combs from the woods would require a great deal of fussing, and even then would never be nearly as nice as those built on foundation. So much by way of discouragement. On the other hand, a ramble in the woods, such as bee-hunting furnishes, is one of the most healthful forms of recreation one can find, because it gives him a chance to study not only the habits of the bees but the flowers as well;

for in hunting for a bee to start with he finds many plants that are curious and many that he would not otherwise know to be frequented by bees.

BEE-TREES MENACE TO QUEEN-BREEDERS.

It may also be mentioned that if one is trying to Italianize his apiary the presence of black bees in the woods will seriously interfere with pure mating. When bees build their combs naturally in trees they build an excessive amount of drone comb. The blacks will, therefore, raise drones out of all proportion to the number raised in hives of Italians where only combs from foundation are used. Indeed, it is not any exaggeration to say that one colony of blacks on natural combs will raise as many drones as 40 or 50 colonies of Italians whose combs are built from all-worker foundation. It would, therefore, pay and pay well to get all the bee-trees of blacks or hybrids, even if there were no financial gain in the honey or bees so secured.

BEEKEEPING AS A SPECIALTY.—

See BEGINNING WITH BEES AND PROFITS IN BEES; also SPECIALTY IN BEES.

BEEKEEPING FOR WOMEN.

[It is presumed, of course, that no ordinary *man* would be *entirely* competent to write on a subject of this kind. In looking about for some woman to do this, the author could think of no one more able than Mrs. Anna B. Comstock, author of a charming work for beginners on "How to Keep Bees." Mrs. Comstock is the wife of Prof. J. Henry Comstock, of Cornell University, and both of them are entomologists. We engaged her to write the following article.]

Two questions invariably pop up at us when this matter of feminine beekeeping is discussed: One is, "Why shouldn't a woman keep bees?" and the other is, "Why should a woman keep bees?" Like most other questions these may be answered more or less rationally with proper consideration.

Taking the "why shouldn't" question first, we are bound to confess that nowadays there is no effective reason why a woman should not do almost any thing that she takes into her enterprising little head to do. But quite aside from the consideration of woman's prowess, there are one or two reasons that might deter some of the faint-hearted fair from undertaking beekeeping. There is no use trying to gloss over the fact that there is a great deal of hard work and heavy lifting in the care of a profitable apiary. The hard work is really no objection, as most women of whatever class are at it any way. But lifting heavy hives is certainly not particularly good exercise for any woman, altho I must confess that I have never lifted half so strenuously when caring for the bees as I used to on the farm when we moved the cook-stove into the summer kitchen, accomplishing this feat by our feminine selves, rather than to bring to the surface any of the latent profanity which seems to be engendered in the masculine bosom when taking part in this seasonal pastime.

There are at least two ways of obviating this feminine disability in beekeeping. One, practiced successfully by several women, is thru the use of a light wheelbarrow, which almost solves the problem if the bees are wintered out of doors and do not have to be carried up and down cellar stairs; the other method is to get some man

to do the lifting and carrying.* It may be the husband, the father, the brother, the son, or the hired man; but as this work can be done at a time which can be planned for, it is not so difficult for the men of the establishment to give the help needed. I am sure my husband would say that I am quite enthusiastically in favor of the man solution of this problem; but his opinion does not count for much, because he loves the bees so enthusiastically I have to beg for a chance to work with them at all, altho he virtuously points out the hives to people as "Mrs. Comstock's bees."

Another "shouldn't" reason might be that women are afraid of bee-stings. This falls flat, from the fact that women are not a bit more nervous than men in this respect. This year when I was struggling to hive a swarm from a most difficult position, an interested man stood off at a safe distance in a most pained state of mind. He was a courteous gentleman, and he felt that it was outrageous for me to have to do the work alone, but he did not dare to come to my aid, and I think he considered my temerity in dealing with the swarm as almost scandalous.

Thus having disposed of all the reasons I can think of why women shouldn't keep bees, I turn gladly to the more interesting reasons why she should look upon the apiary as one of her legitimate fields of labor. There are so many reasons for this that I could not enumerate them even if a complete number of a bee journal were given me for the purpose. So I shall speak of just a few of the most important reasons. I should put first of all, and as embracing all other reasons, that beekeeping may be made an interesting avocation which can be carried on coincidentally with other employments; it is an interesting study in natural history; it cultivates calmness of spirit, self-control, and patience; it is a "heap" of fun; incidentally it may supply the home table with a real luxury; and it may add a very considerable amount to any woman's spending-money. It can also be carried on as a regular business, to support a family.

But it is as an avocation that I am especially interested in the apiary. Any woman who keeps house needs an avocation to take

* Some frail women remove all honey, one comb at a time.

the mind and attention completely off her household cares at times. There is something about the daily routine of housekeeping that wears mind and body full of ruts, even in the case of those who love to do housework better than anything else. Talk about the servant question! It is not the servant question, but the housework question. If some means could be devised by which housework could be performed with inspiration, zeal, and enthusiasm, the servant problem would solve itself; but this ideal way of doing housework can be carried on only when the spirit is freed from the sense of eternal drudgery. I am not a wizard to bring about this change; but I know one step toward it, and that is the establishment of some permanent interest for woman that will pull her out of the ruts and give her body and mind a complete change and rest. Embroidery, lace-making, weaving, painting, and several other like occupations, may serve this purpose in a measure; and, perhaps, if carried on in the right way, may achieve more in this line than they do at present. But these are all indoor occupations; and what a woman needs is something to take her out of doors where she can have fresh air. Excess of perspiration induced by the cook-stove is weakening; but honest sweat called forth in the open air by the application of generous sunshine is a source of health and strength.

Beekeeping is one of the best of these life-saving, nerve-healing avocations; it takes the mind from household cares as completely as would a trip to Europe, for one cannot work with bees and think of anything else. Some of the attributes which make beekeeping an interesting avocation I will mention: First of all, bees are such wonderful creatures, and so far beyond our comprehension, that they have for us always the fascination of an unsolved problem. I never pass our hive without mentally asking, "Well, you dear little rascals, what will you do next?" Bees are of particular interest to every woman for several reasons: if she likes good housekeeping, then the bee is a model; if she likes a woman of business, again is the bee a shining light; if she is interested in the care of the young, then is the bee-nurse an example of perfection; if she believes in the political rights of women, she will find the highest feminine political wisdom in the constitu-

tion of the bee commune. In fact, it is only as a wife that the bee is a little too casual to pose as ideal, altho as a widow she is certainly remarkable and perhaps even notorious.

Another phase which makes beekeeping a pleasing avocation for women is that much of the work is interesting and attractive. I never sit down to the "job" of folding sections and putting in starters without experiencing joy at the prettiness of the work. And if there is any higher artistic happiness than comes from cleaning up a section holding a pound of well-capped amber honey and putting the same in a dainty carton for market, then I have never experienced it; and the making of pictures has been one of my regular avocations. By the way, woman has never used her artistic talent rightly in this matter of cartons. Each woman beekeeper ought to make her own colored design for the carton, thus securing something so individual and attractive as to catch at once the eye of the customer.

As a means of cultivating calmness, patience, and self-control the bee is a well-recognized factor. Bees can be, and often are, profoundly exasperating; and yet how worse than futile it is to evince that exasperation by word or movement! No creature reacts more quickly against irritation than the bee. She cannot be kicked nor spanked; and if we smoke her too much, we ourselves are the losers. There is only one way to manage exasperation with bees—that is, to control it; and this makes the apiary a means of grace.

The money-making side of beekeeping is a very important phase in arousing and continuing the woman's interest in her work. I think woman is by birth and training a natural gambler, and the uncertainty of the nectar supply and of the honey market adds to rather than detracts from her interest in her apiary. I know of several women who have made comfortable incomes and supported their families by beekeeping; but, as yet, I think such instances are few. However, I believe there are a large number of women who have added a goodly sum yearly to their amount of spending money, and have found the work a joy instead of drudgery. Personally, I have had very little experience with the commercial side of beekeeping. Once when our

maddeningly successful apiary grew to 40 hives when we did not want more than a dozen at most, and the neighborhood was surfeited with our bounty, we were "just naturally" obliged to sell honey. We enjoyed greatly getting the product ready for market, and were somehow surprised that so much fun could be turned into ready cash. As a matter of fact, both my husband and myself have absorbing vocations and avocations in plenty, so that our sole reason for keeping bees is because we love the little creatures, and find them so interesting that we would not feel that home was really home without them; the sight of our busy little co-workers adds daily to our psychic income. We are so very busy that we have but very little time to spend with them, and have finally formulated our ideal for our own beekeeping, and that is to keep bees for honey and for "fun." We shall have plenty of honey for our own table, and just enough to bestow on neighbors so they will not get tired of it; and fun enough to season life with an out-of-door interest and the feeling that no summer day is likely to pass without a surprise. (See VEILS.)

BEE LEGISLATION.—See LAWS RELATING TO BEES.

BEE MOTH.—See MOTH MILLER.

BEE PARALYSIS.—See DISEASES OF BEES.

BEE-SPACE.—This term is applied to spaces left by the bees both between combs they build and between the parts of the hive and the combs. It varies all the way from 3-16 to 3-8; but 5-16 is considered the correct average. But in hive-construction it has been found that a space of $\frac{1}{4}$ inch will be more free from the building of bits of comb and the depositing of propolis than a little wider spacing. Any less space than 3-16 will be plugged up with propolis and wax. See FRAMES.

Father Langstroth, in the great invention which he gave to the world—the first *practical* movable frame—made the discovery that bees recognize and protect passageways which are now called bee-spaces. Taking advantage of this fact he made a frame (for holding comb) so that there

would be a bee-space all around between it and the hive, and a bee-space between it and any other frame. All who preceded him had failed to grasp the fact that bees would leave such spaces unfilled with wax or propolis. Before Langstroth's time it was necessary to pull out frames stuck fast to the hives with propolis, or tear or cut loose the combs with a thin-bladed knife, before they could be removed for the purpose of inspection.

By bringing out his bee-spaced frame the "father of modern apiculture" solved, with one great master stroke, a problem that had been puzzling the minds of beekeepers for centuries.

In later years, manufacturers of hives have been compelled to recognize this great principle, that there are certain parts inside of the hive that must be bee-spaced from every other part or else they will be stuck or glued together in a way that will make them practically inseparable. For example, the bottoms of supers containing the sections must be $\frac{5}{16}$ inch above the tops of the brood-frames in the lower part of the hive. The sections themselves must be held a bee-space away from the separators or fences. It has come to be a general practice to put the bee-space in the bottom-board, leaving the bottoms of the frames in the brood-nest nearly flush with the bottom of the hive. This makes it necessary to have the sides and ends of the hive project above the general level of the frames about $\frac{5}{16}$ inch. In the same way the supers have a bee-space on top but not on the bottom. If a super be removed, and a hive-cover be put in its place, there will still be a space between the cover and the brood-frames.

BEES.—See RACES OF BEES; also ITALIAN BEES.

BEES AND FRUIT-GROWING.—Under FRUIT BLOSSOMS and also under POLLEN it has been shown that beekeeping is very intimately related to fruit-growing. The production of fruit by many trees and shrubs is dependent on the pollen being carried by bees to the bloom from different individuals or varieties of the same species, and almost invariably the quality of the fruit is improved by such cross-pollination. The two industries can, there-

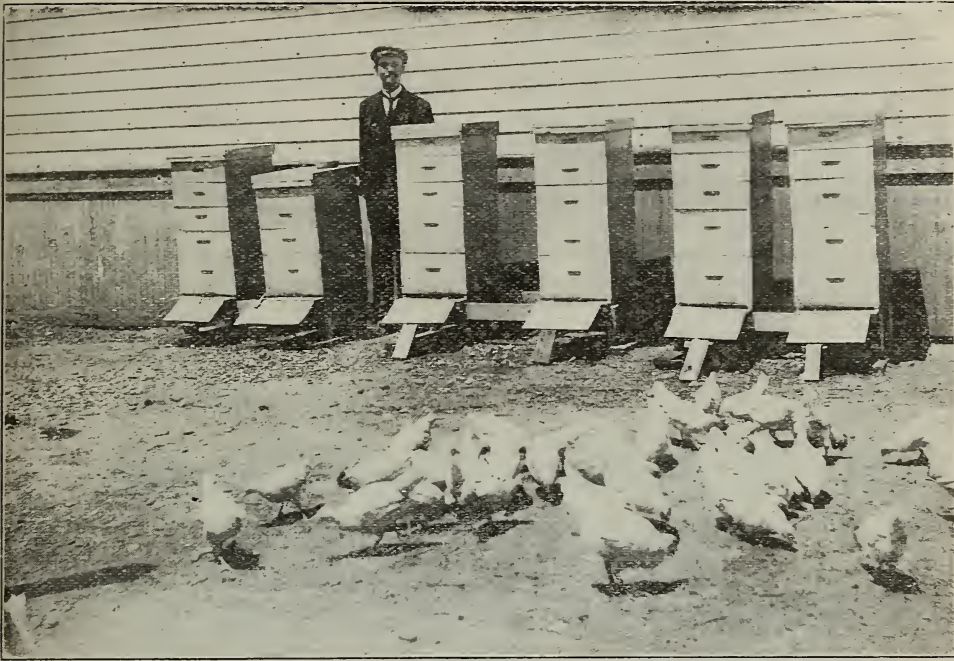

Bees and chickens in the same back lot, Detroit, Mich.

fore, be united with great advantage. Fruit-growers have learned to appreciate the valuable work performed by bees. As they became convinced that the services of these little friends were indispensable, from California and Wisconsin to New York and Florida, they not only began buying colonies of bees, but gradually increased their number until now it is not uncommon for a fruit-grower to own a large apiary. So far from adding to the expenses of fruit culture, the surplus of honey obtained has proved that beekeeping, in this connection, may prove to be a very profitable side line. One man, or force of men, can care for the bees a part of the time, and for the fruit trees the other part, and thus be able to furnish two of the finest sweets in the world—the sugar in fruit and the sugar in the nectar of the flowers.

Within the last few years the citrus-growers of California and the Southern States, particularly Florida and the Isle of Pines, have in many instances increased the quantity of fruit produced by their groves by the introduction of the domestic bee. While the number of colonies re-

quired has been estimated as low as one per acre, to pollinate the bloom thoroly four or five are desirable. A larger number of bees are necessary to cover a given acreage in the Northern States than in the South, since in the former section climatic conditions are far more unfavorable, and bees may be able to work on the flowers for only a short time.

BEES AND POULTRY. — Under the head of BEES AND FRUIT-GROWING it is shown how beekeeping and fruit-growing go well together. If there is any industry, aside from that of growing fruit, that combines nicely with the keeping of bees, it is poultry. When the bees require the most attention, the poultry needs the least. When chickens demand the most time, the bees are taking their long winter sleep, and, of course, require no attention, or very little. In the more northern States, at least, the bees are put into winter quarters along in the fall, and require almost no attention until the following spring, along in April or May. During this time the chickens require considerable care. If one would have early broilers in the spring, he must start his incubator going early. He must

feed his chickens so that they will lay during the winter, and not only that, but give him fertile eggs so that he can start his incubator. Incubator work and the brooding of chickens take place in the spring. The bees at that time require a little attention in the way of feeding and going over to see whether any of them need uniting; but, beyond that, they will not require very much care until about the middle of May or the first of June. In the mean time, the cleaning-out of the poultry-houses, gathering of eggs, marketing, all require considerable time on the part of the owner of the chickens. Just about the time the bees begin to require considerable attention, the hens will begin to lessen their laying, and the weather will be such that they will not require such careful feeding; for usually they can get a good deal of their green food directly from the ground. At that time the beekeeper will be either giving his colonies more room or extracting. If the chickens require a good deal of his time then, he can simply put on extra supers, piling them one on top of the other, until he has the hives stacked up three or four stories high. If he practices swarm prevention by the methods given under the head of SWARMING and ARTIFICIAL SWARMING he will not have much trouble with swarms. Taking it all in all, he can postpone the greater part of his bee work until his chickens do not require very much attention, and then he can take off his honey, scrape his sections, or extract if necessary.

The great majority of those who keep bees in the United States work them in connection with some profession or some other industry, like fruit-growing or poultry-keeping, etc. Some localities do not make it feasible to make beekeeping the sole means of livelihood. While it is true there are a great many specialists, especially in the West, they are in localities that are particularly favorable for the keeping of bees in a large way. One can scarcely make a living from one or two hundred colonies; but that number in connection with poultry-keeping or the growing of fruit helps to make up the general income of the family. For a further consideration of the question of whether bees can be made the sole means of livelihood, see PROFITS IN BEES, BACKLOT BEEKEEPING, SPECIALTY IN BEES, and the FOREWORD.

BEES AND TRUCK GARDENING.—

Beekeeping can be managed in connection with truck gardening, but these do not make nearly as good a combination as bees and poultry. The difficulty in combining bees with gardening is that the latter requires its greatest attention when the bees also need a large amount of care. There are times and circumstances, however, when beekeeping, fruit-growing, and poultry-keeping might all three be worked together; but in most cases, probably, the man who attempted this would be a "Jack of all trades and master of none."

BEES AND FARMING.—See FARMER-BEEKEEPER.

BEES AS A NUISANCE.—It would seem almost out of place to discuss this question in a work intended for perusal and study by those who believe (and rightly, too) that bees are not a nuisance; but, as will be shown, there are very good reasons why this question should be calmly discussed in order to avoid trouble that may arise in the future. Certain difficulties have arisen between the keepers of bees and their neighbors. Perhaps the bees, after a long winter confinement, or after several days' confinement at any time, have taken a flight and soiled the washing hung on a line in a neighbor's yard. Possibly, some of his children have been stung, or there have been times when he has been greatly annoyed while in the peaceable possession of his own property by bees coming on his premises and smelling around, as they sometimes do during the fruit-canning season when the aroma of sugar and juicy fruits escapes thru the doors and windows of the kitchen. Possibly, the offended neighbor keeps chickens, and members of his feathered tribe have trespassed on the grounds of the beekeeper. The result of all this is that bad feelings arise. Complaint is made to the village officers; an ordinance is proposed declaring bees within the limits of the corporation to be a nuisance, and requiring the keeper to remove them at once or suffer the penalty of fine or imprisonment, or both. See LAWS RELATING TO BEES.

In some instances, live stock has been stung; a cow or a calf or a horse may get near the entrances of the hives, which, pos-

sibly, are within a foot of a dividing line between the two properties. Perhaps the stock is stung nearly to death. Damage is claimed and a lawsuit follows, with the result that a feeling of resentment is stirred up against the beekeeper.

Or again, the beekeeper may have an apiary in his front yard, bordering on the common highway. A nucleus is robbed out, with the result that the bees go on the warpath, and begin to sting passers-by. Perhaps a span of horses is attacked; a runaway follows; damages are claimed, and another lawsuit is begun.

In the foregoing, *possible* instances have been supposed. It is proper to state that

position to make the matter good and takes pains to offer an apology *before* the woman makes complaint, trouble will in most cases be averted. And right here it should be said, if the bees are in the cellar they should not be set out on a wash-day; or if they are outdoors, and the sun comes out bright so they begin to fly strongly from the hives, one should send word to the neighbors and ask them not to hang out their washing, if it is a wash-day, for a few hours. It might be well also to send along a few boxes of honey, and keep the folks across the way "sweetened up." Ninety-nine neighbors out of a hundred will put up with a great deal of inconveniences,



Scheme for protecting horses while cultivating a field next to a beeyard.

they are only types of what has occurred and may occur again, so it behooves the beekeeper to be careful.

In the first case mentioned (the aggrieved neighbor's washing soiled by the stains from bees affected with dysentery), it is well for the beekeeper to send over several nice sections of honey, or to offer to pay for the damage done to the washing. Nothing makes a woman more angry than to have her nice clean white linen, after she has scrubbed, rinsed, and hung it out to dry, daubed with nasty, ill-smelling brown stains. But if the beekeeper shows a dis-

and say, "Oh! that is all right. It won't take long to rinse out the clothes again."

We will now consider the more serious cases—those in which horses or cattle have been stung. If the beekeeper has been foolish enough to place hives near the highway or near his neighbor's line fence where he has loose stock, such beekeeper may have to pay pretty dearly for it before he gets thru. The remedy is prevention. He should always put his bees in a back yard, and not too close to a neighbor's line fence. He should be careful, also, to prevent robbing. He should see that there are no weak

nuclei with entrances too large. As soon as the honey flow stops, he should contract the entrances of all the weaker colonies. If extracting is done after the honey flow, great caution needs to be exercised. The extracting-room should be screened off, and no honey left exposed to the bees. Whenever possible, he should take off all surplus by the use of bee-escapes rather than by shaking. See **ROBBING** and **EXTRACTING**.

Under the head of **ANGER OF BEES**, in the latter part of the article, and under the head of **APIARIES**, emphasis is put upon the importance of placing the hives so that they shall be screened by shrubbery or small trees from other hives and objects in

be much better. See **BACKLOT BEEKEEPING**.

WHAT TO DO WHEN THE BEES ATTACK NEIGHBORS' HORSES.

But it sometimes happens that something must be done at once to avert an attack upon teams of horses working in fields adjoining a bee-yard. We have one outyard located near a field where our neighbor's horses have been attacked by the bees on several occasions. We supplied our neighbor with clover seed for this field; and when he came to cut the crop the horses would occasionally be stung while drawing the mower. In one case there came very



When the team was in the flight of the bees the smoker was held in readiness should the horses be stung.

the yard. Nothing is more conducive to insuring good temper on the part of bees than to place the individual hives so that the inmates cannot from their own door-steps see moving objects in the immediate vicinity. When the space where the apiary is located is open, without shrubbery or trees to screen the hives, the bees are much crosser than when placed behind obstructing objects. The average backlot beekeeper will have much better bees to handle, and no trouble with neighbors, if he puts his hives among the bushes. If he has a high board fence, or a hedge of evergreens to shut off the little apiary from passing teams, pedestrians, or children that play in the next yard, the conditions will

near being a serious mixup, as the team nearly ran away with the mowing machine.

Two years later corn was planted in this same field. When the horses were cultivating up and down the rows they were attacked again by the bees, for they were going in great droves across this field to a patch of clover beyond. Notwithstanding we had a high board fence to raise the flight of the bees above the team when near our yard, there was more or less trouble. On one occasion the driver was stung pretty severely, and the horses became unmanageable. Fortunately, the driver got them under control without any serious consequences.

Now, our neighbor is a kindly man; and

when he telephoned what had happened we saw that something would have to be done. We told him to go to the harness-shop and secure some large horse-blankets that would cover the necks and backs of the horses, and we would pay the bill. We then directed him to secure some large squares of mosquito netting and fold this around the horses' heads. In the meantime we supplied him with veils for himself and man.

When the next day came for cultivating, the blankets were put on and we went down to watch developments. We found that the blankets helped very materially, as they protected the horses from the onslaught of bees around their backs and necks where they could not brush or switch them off. Our neighbor did not think it was necessary to put the mosquito netting over their heads, as he said his horses did not mind bees on the face, as they could be brushed off on the fore-legs. With these large blankets the horses went up and down the rows with very little trouble.

We found upon investigation that the bees were not disposed to be cross, but in going to and from the fields in search of honey they were interrupted in their flight. The switching of the tails of the horses angered them, with the result as stated.

In cases of this kind it is an advantage to have an experienced beeman, and also an experienced horseman, if the two can be combined in one person. We happened to have just such a man in our employ, and sent him along around with the mower and reaper with a lighted smoker. If he found the bees flying around the horses' heads, he used a little smoke and drove them away. It was not necessary for him to follow the machine clear around the field, but only along that side next to the flight of the bees.

But suppose the neighbor is unreasonable and ugly, and he brings suit for damages; or suppose that the bees are located in a city or village, and that the town council has declared bees a nuisance.

Do not move the bees if reasonable precaution has been used, but write at once to the author.

Suppose attorneys have been retained. Any number of decisions have been handed down to prove that bees are not a nuisance *per se*; that, when they are properly kept, and due precautions are used, they cannot

be driven out of the corporation. There are several precedents from various courts, even from the Supreme Court of Arkansas, to show that bees have the right to be kept within a corporation like any live stock, so that any ordinance not in conformity with these decisions can be declared unconstitutional. Several ordinances declaring bees to be a nuisance have been repealed. See LAWS RELATING TO BEES.

BEES ATTACKING(?) FRUIT.—Occasionally complaints have been made that bees will attack and eat up fruit; and to a casual observer, at least, they apparently do bite thru the skin and extract the juices until the specimen is shriveled up to a mere semblance of its former shape and size. However, careful investigation has shown repeatedly that bees never attack sound



Grapes punctured by birds and despoiled by bees.

fruit, no matter how soft the skin nor how juicy and pulpy the contents within the skin.

We have attended various horticultural and pomological conventions, both state and national. Among the progressive fruit-growers and horticulturists there is a general acknowledgment that bees do not attack sound fruit; that the little harm they do to damaged fruit is compensated for a hundred times over by the indispensable service they perform in pollinating fruit blossoms early in the season when no other insects or means of mingling the pollen exists. Our best fruit-growers are now keeping a few hives of bees in each of their

orchards. Often they invite beekeepers to locate yards of bees either in the orchards or as near as it is practicable to put them.

Some years ago, Prof. N. W. McLain, then in the employ of the Department of Agriculture, Washington, D. C., conducted an elaborate series of experiments in which he placed sound fruit, consisting of grapes, peaches, apricots, and the like, in hives containing bees that were brought to the verge of starvation. This fruit was left in the hives day after day, but it was never once molested. Then he tried breaking some of the fruit, and in every case all such specimens were attacked by the bees sucking up the juices until nothing but a dried skin and the stones or seeds were left.

Years later, Prof. H. A. Surface, economic zoologist at Harrisburg, Pa., tried a similar experiment, but in no case did the bees attack sound fruit, altho they partook freely of that which he had broken.

At the Wilmington State Fair, held in September, 1918, in Delaware, Joel Gillfillan of Newark, Del., had on exhibition a three-story observation hive containing two combs of bees. In the third story were hung a peach, a pear, and a bunch of grapes. This hive was kept on exhibition during the entire fair where the general public could see it. As is shown, this fruit was never once visited by the bees. The general verdict of those who saw it, fruitmen and farmers alike, was that bees did not injure this fruit.

We have had, during the past 30 years, between three and four hundred colonies located in a vineyard at our home apiary. Notwithstanding hundreds and hundreds of pounds of grapes are raised every year, the bunches hanging within three or four feet of the entrance of the hives, the sound fruit is never attacked; but, during a dearth of honey, a broken or otherwise bruised bunch of grapes will often be visited by a few bees.

But a casual observer might easily get the impression that bees not only suck damaged fruit dry, but actually puncture and eat up sound fruit. Some years ago a neighbor sent word that he would like to have us come to his vineyard and he would give us indisputable proof that our bees were actually puncturing his grapes and sucking out the juice. We looked at the luscious bunches as they were hanging

down, and, sure enough, there were small needle-like holes in almost every grape that the bees were working on. It looked like a clear case of "caught in the act" evidence against them. For the time being we were unable to offer a satisfactory explanation. We brought the matter to the attention of an old farmer who had been a beekeeper for many years. Finally one morning he sent word to us that he had found the culprit, and that if we would come down to his place *early* some morning he would point him out. This we did. He showed us a little bird, quick of flight, and almost never to be seen around the vines when any human being was present. This bird, about the size of a sparrow, striped, and called the Cape May warbler (*Dendroica tigrina*), has a long sharp needlelike beak. It would alight on a bunch, and about as fast as one could count them, would punc-

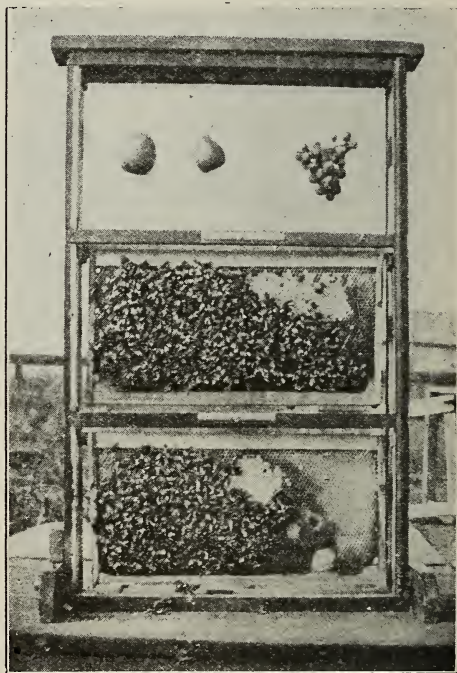

One of the exhibits of bees at the Grange Fair, in Wilmington, Del., held in September, 1908. A card in the hive read, "Bees do not injure sound fruit."

ture grape after grape. After his birdship has done his mischief he leaves, and then come the innocent bees during the later hours of the day and finish the work of destruction by sucking the juices and



Apricots damaged by birds; fruits thus injured are sucked dry by bees, which store the juice as honey

the pulp of the grape until it becomes a withered skin over a few seeds. Thus the grapes were punctured by the birds during the early hours of the day; but the bees, coming on later, received all the credit for the mischief.

The Cape May warbler is not the only bird guilty of puncturing grapes. There are many other species of small birds that learn this habit, and among them may be named the ever present sparrow and the beautiful Baltimore oriole, the sweet singer that is sometimes called the swinging bird, from its habit of building its nest on some overhanging limb.

Some seasons the bird visitors are much more numerous than others. Several years may pass before any complaint is made, and then the beekeeper will have angry people in the vicinity of his bees calling him up on the telephone, saying the bees are eating up their grapes. The thing to do is to call on each complainant, and prove that the birds are the ones that do the mischief in the first place, and that it is only by careful watching at intervals that they can be seen at their work.

In order to determine their presence the observer should go away from the grapevine about 50 or perhaps 100 feet. The early morning hours are the most favorable for catching the miscreant at work. The Cape May warbler is a shy little fellow, and he will not usually show himself if any one is near the vines. It is for that reason that the bird is seen on the grapes

only at brief intervals; and the bees, working on the bunches all day, get the blame for all the damage.

For further information regarding grape-puncturing birds, refer to bulletins by Dr. Merriam of the United States Department of Agriculture, Washington, D. C.

WHEN BEES MAY DAMAGE FRUIT.

But there are times when bees are a nuisance, and it is then that their owner should compromise; or, better still, seek means to avoid trouble in the first place. In the fruit-drying ranches of California, apricots and peaches are cut up into small pieces and laid upon trays exposed to the sun's rays. If there is a dearth of honey at this time, and a large number of bees in the locality, this fruit may be attacked. The bees may visit it in such large numbers that they suck out the juices, leaving nothing but the shriveled form of the fruit. The property is, of course, damaged, and its sale ruined. Before anything of this kind can happen, the beekeeper should move his whole yard to a point three or four miles distant from any fruit-drying operations. Failing to do so the fruit-grower, if the bees caused trouble, might enter suit for damages, and possibly recover the value of his crop.

Years ago we had trouble with a cider-maker. He claimed that our bees would lick up the cider from the press as fast as he could make it. We easily adjusted this

difficulty by screening his building with mosquito netting.

In every case of this sort the owner of bees should avoid trouble. In the case of the fruit-drying ranches and the cider mills, the beekeeper had better err on the safe side by avoiding suit for damages, because no lawyers would be able to give much assistance where it was clearly proven that the bees were doing an actual damage.

BEES EXONERATED BY A JURY.

In 1900, trouble arose at Amity, N. Y., between two brothers named Utter. One was a beekeeper and the other a fruit-grower. The latter averred that the former's bees punctured his peaches, and, in consequence of their alleged damage, he claimed he was unable to raise any fruit. There had not been very good feeling between the brothers for years. The fruit-grower brought suit against the beekeeper, and the case was tried on Dec. 17, 18, and 19, 1899, at Goshen. There was no lack of legal talent on either side. The case was a very hard-fought one from beginning to end. Among some thirty odd witnesses examined, the Government expert, Frank Benton, formerly of the United States Department of Agriculture, Washington, D. C., gave his testimony to the effect that bees never puncture sound fruit; that it is practically impossible for them to do so, owing to the fact that they have no cutting jaws like those found in the wasp and other insects of that character. He also showed that wasps and birds will, under some conditions, puncture fruit; that these minute holes they make will, during a dearth of honey, be visited by bees. Other expert testimony was offered, nearly all of which exonerated the bees. After all the evidence was in and the arguments were made, the jury returned a verdict for the defendant.

For further particulars regarding this, the reader is referred to the publishers of this work.

In case trouble arises, the owner of the bees will do well to read **BEES AS A NUISANCE**, and also the other subject found in its alphabetical order, **LAWS RELATING TO BEES**.

BEES, CROSS.—See **ANGER OF BEES**.

BEES, CROSSES OF.—See **HYBRIDS**.

BEES, HANDLING.—See **A B C OF BEEKEEPING, MANIPULATION OF COLONIES**; also **HONEY EXHIBITS**.

BEES ON SHARES.—In some localities, notably in California, Colorado, and the great West, bees are often kept on shares. While this method of doing business has usually been conducted quite successfully and satisfactorily to both parties, yet nevertheless many disputes and troubles have arisen, perhaps because there was a lack of contract; or, if there was one, there was nothing in it to cover the point in dispute.

The following form of contract was very carefully drawn by an attorney, and it is hoped it will meet every condition.

ARTICLES OF AGREEMENT.

This agreement, made and entered into at —, this — day of —, 19—, by and between — of —, party of the first part, and hereinafter called the owner, and —, of —, party of the second part, and hereinafter called the employee,

Witnesseth: First, that said owner has agreed, and in consideration of the covenants and agreements herein contained and to be performed by said employee, does hereby agree to provide a good location for keeping bees, at or near —, and furnish and put thereon, on or before the — day of —, 19—, not less than — colonies of healthy bees, and then and thereafter at such times as needed during the continuance of this contract, to provide and furnish, at his own cost and expense, all hives, tools, implements, machinery, and buildings necessary to enable said employee to carry on successfully the business of producing and securing honey and wax from said bees; and further to pay one-half of the cost and expense of all sections, cans, bottles, shipping cases, and packages that may be required to put the honey and wax into marketable shape; and in case it shall be necessary to feed said bees, to provide and furnish feeders and sugar for making the syrup; and said owner further agrees to give and deliver on the said premises, to said employee, as and for his compensation for labor done and provided by him in caring for said bees and securing honey and wax, the full one-half of all marketable honey and wax produced and secured from said bees.

Second: In consideration of the above covenants and agreements, the said —, employee, hereby agrees to enter the employ of said owner on said — day of —, 19—, and at once care for said bees in a proper manner; do, perform, and provide all labor necessary to carry on successfully the business of producing and securing honey and wax ready for market; pay one-half the

cost and expense of all sections, cans, bottles, shipping cases, and packages that may be required to put the honey and wax into marketable shape; feed the bees, when necessary that they shall be fed, and deliver on the premises to the said owner the full one-half of the marketable honey and wax produced and secured from said bees, and to accept the remaining half as and for his full compensation for labor done and provided by him in the care of said bees and the production and securing of honey and wax.

Provided, and it is mutually agreed and understood by and between the parties hereto, that said employee shall double up all of said hives at the close of the season or leave them reasonably strong and well supplied with stores and prepared for the winter; and if any of said colonies of bees are lost thru the carelessness or negligence of said employee, said owner may recover from said employee as damages an amount not greater than one-half what it would cost to replace said bees and queens; all increase of swarms (artificial or natural) to belong to said owner. It is further mutually agreed and understood that in case no honey is secured, or the amount runs below ten (10) pounds per colony, said owner shall pay to said employee, as and for his compensation for all labor done and provided by him on and about said bees, an amount not exceeding—cents per hour for each and every hour of labor so performed, and provided by said employee on and about said bees, and in such case all honey to belong to said owner.

Signed in duplicate by said parties, the day and year first above written.

Signed in presence of _____

The foregoing comprises the essential features of a contract; but local conditions may render it necessary to make some modifications.

The last clause in the contract is inserted as a matter of fairness to the employee. If no honey should be secured, he has performed his part of the contract in good faith, and, moreover, has improved the apiary—perhaps increased it—so that it will be in better condition the following year for a honey crop. For this betterment it is no more than right that the owner should pay his man a reasonable sum, whatever amount may be agreed on; or, if preferred, a certain number of colonies. One can readily see that, in case the honey season was an absolute failure, the employee would suffer a total loss except for a provision of this kind, and the owner

would still have his bees, the increase, his implements, and everything necessary to carry on the business for another season.

By the above contract it is to the interest of both parties to keep down increase. The employee must know, if he is a practical beekeeper, that, the greater the increase, the less the honey; and he will, therefore, bend all his efforts and skill to keep the colonies in the best condition to obtain a crop of honey.

Keeping bees on shares is practiced quite extensively in Colorado and California. It very often happens that a beekeeper lately arrived from the East desires to try a locality to determine whether it will be suited to his health, and whether or not he can make the keeping of bees a success. He accordingly finds a beekeeper whose other business leads him to desire some one competent to manage his bees for him. But where one is well settled in a locality, and has the means whereby he can purchase the bees, he should do so.

The business of keeping bees on shares has not always been an unqualified success; and where one can buy bees outright, paying for them out of his earnings, he would better do so. But the owner of the bees should, of course, be secured by a chattel mortgage until the last payment is made.

BEES, STINGLESS.—Their habitat extends from the boundary between the United States and Mexico down to Buenos Aires in Argentina, embracing an area of 8,000,000 square miles. One comparatively unimportant species inhabits most of the West India islands. There are a few species in Asia and Africa.

By entomologists these bees are usually classed under two great genera—*Melipona* and *Trigona*; but some naturalists are disposed to add another, *Tetrasoma*. There is an extraordinary variety of these bees, which is supposed to embrace at least 100 species, whereas there are not more than 8 species of *Apis*. The variation in size is also great, for some are no larger than a mosquito, while others are considerably larger than the hive bee. A number of naturalists have studied them with a view to their proper classification and arrangement by species.

There is an equal variation in the number of bees per colony, for some consist of only

a few (100) individuals while others are supposed to contain not less than 100,000 bees.

Some build only small nests, not much larger than an orange; others construct a home as large as an ordinary flour-barrel. Some build in a hole in the ground; others in the open air, as wasps and hornets do,

history and habits. The work was left for the twentieth-century naturalists. Geoffrey St. Hilaire, a naturalist-explorer, did something to awaken interest by his now classical observations on honey-gathering wasps of Paraguay, of which he furnished a complete account in 1825 (Paris). Azara, a similar explorer, also called attention to



Stingless Worker

Italian Worker
Magnified two times.

Italian Queen

while quite a number build their nests in the hollows of forest trees.

Early travelers in South and Central America did not fail to notice the stingless bees, and quite frequently referred to them. Capt. Basil Hall, in the 18th

century, noticed apiaries of them in Peru; and Koster, in his Travels in Brazil, carefully mentions them. Spanish writers on Central America casually noticed them in the 16th century; but no European seems to have been interested enough in them to make a comprehensive study of their life

them in his travel thru Paraguay. He describes a species twice as large as *Apis mellifica*.

Other explorers have mentioned them from time to time, but nothing of real value was elicited until lately. Their study has now been taken up in earnest. White men have been inclined to dismiss them as worthless for practical purposes; but the natives of South America are certainly not of that opinion. On the contrary, they regard them as superior to the "stinging fly" of the white man. In Southern Mexico, Central America, and South America, they are quite frequently kept in a domesticated state by the native inhabitants—that is to say, they have them in hollow logs which have been brought from the forests. These "hives" are generally hung up by ropes around their dwellings to protect the bees from their chief enemy, the lizard. The logs are robbed at stated intervals, the keeper being well satisfied if he can secure a gallon of honey per hive at a robbing, depending somewhat on the species used for domestication.



Italian Queen

Stingless Queen

Magnified two times.

century, noticed apiaries of them in Peru; and Koster, in his Travels in Brazil, carefully mentions them. Spanish writers on Central America casually noticed them in the 16th century; but no European seems to have been interested enough in them to make a comprehensive study of their life

Apparently no effort has ever been made to invent a hive suitable to their wants. It is noticeable that the natives use only those species whose homes are made in hollow



Prof. H. A. Surface, Zoologist, at Harrisburg, Pa., with his beginners' class in beekeeping.

trees, no effort being made to utilize the many other species whose nests are made in holes in the ground or on tree branches.

The quality of the honey and wax varies very much, some of it being quite good and some quite the opposite. The wax is apt to be mixed with propolis to a great extent; but at least one species inhabiting the upper tributaries of the Orinoco, in Colombia, furnishes a desirable wax, which has been frequently sold in this country.

While the stingless bees cannot sting they *bite* and worry in a way to surpass bees possessed of a sting. At the Philadelphia field-day meeting at which a thousand beekeepers were present, in June, 1906, two colonies of a large species of stingless bee were exhibited. A hive of them was torn apart and opened for inspection. Did those stingless bees take such intrusion without any objections? Not at all. They attacked their despoilers in a way they will not soon forget. They would bite, grasp the hair and eyelashes, twist and pull, and even crawl into the ears and noses of their tormentors. So vicious was their onslaught that they drove one

man, who had a hand in breaking up their home, from the scene of action. While the pain of their bite is infinitesimal, yet the high-note hissing sound, getting into the hair, pulling at the eyes and eyelashes, and crawling into the nostrils and ears, almost makes one crazy.

It is fair to state that stingless bees do not offer such attack unless provoked to fury; ordinarily they can be handled without any protection whatever.

BEGINNING WITH BEES.—The beginner should, first of all, read the A B C OF BEEKEEPING, the initial article of this work. He should also visit some well-known beekeeper. He will then find that he will be able to understand the articles and appliances in this work much more readily. If he can afford it, it would be well for him even to go some distance to see some progressive beekeeper, and spend a whole day where he will be able to pick up tricks of the trade, and a fund of information that might take him weeks or months to dig out of textbooks. Such a beekeeper could very easily illustrate the proper manner of opening

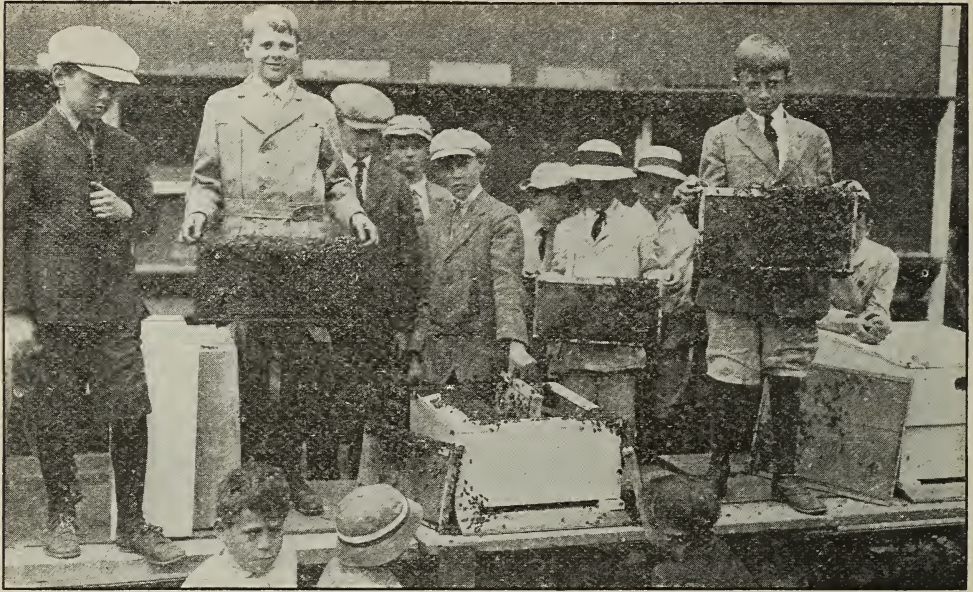

A group of boys who here found out that bees can be "tamed."

a hive and handling the frames—in short, make a practical demonstration of many of the manipulations here explained. If there is no beekeeper he can visit, he should send to his nearest dealer and get a two- or three-frame nucleus with a queen. Let him follow carefully the directions on the outside of the shipping-box; then, with the bees before him, read and study his A B C. Having seen the bees and learned how to open a hive, what next?

The importance of a small beginning with as little expense as possible cannot be urged too strongly, for nothing is more discouraging after having plunged into the business extensively than to lose a large portion of the bees, either thru bad wintering or from some other cause—all for the want of a little practical experience, or even a theoretical knowledge. Many a person has met with disaster from starting out with bees on altogether too large a scale. Sometimes one is offered a bargain of 50 or 100 colonies including hives, bees, implements, smokers, etc., and the temptation becomes strong to buy. He had better not invest unless he has read the several articles indicated at the close of the Foreword at the beginning.

After investing \$25.00, one should put no more into the business until the bees

bring in some returns. In other words, make the bees pay their way. It is very easy to throw good money into the venture and get no returns; because beekeeping, perhaps as much as any business, depends greatly upon weather conditions. For this reason it is not advisable for any beginner to rely on bees as a sole means of livelihood. True it is that there are many beekeeping specialists; but they are men who have gradually grown into the business, and, as a general rule, have an especially favorable location, keeping from 200 to 1,000 or more colonies.

The keeping of bees is generally more successfully carried on in connection with some other line of business. (See *BEES AND FRUIT-GROWING*; also *BEES AND POULTRY*. Many a professional man desires some sort of light recreation, and a few bees will afford him just the diversion he needs. Farmers, fruit-growers, or horticulturists, may keep from 50 to 100 colonies without greatly interfering with any other work; and nearly every one, as explained under *APIARY*, can keep a few colonies in his back yard. Ten or twenty colonies will be almost certain to yield a much larger revenue, per colony, than ten times that number. See *BACKLOT BEEKEEPING*.

Having considered some of the difficulties and uncertainties of beekeeping the ques-

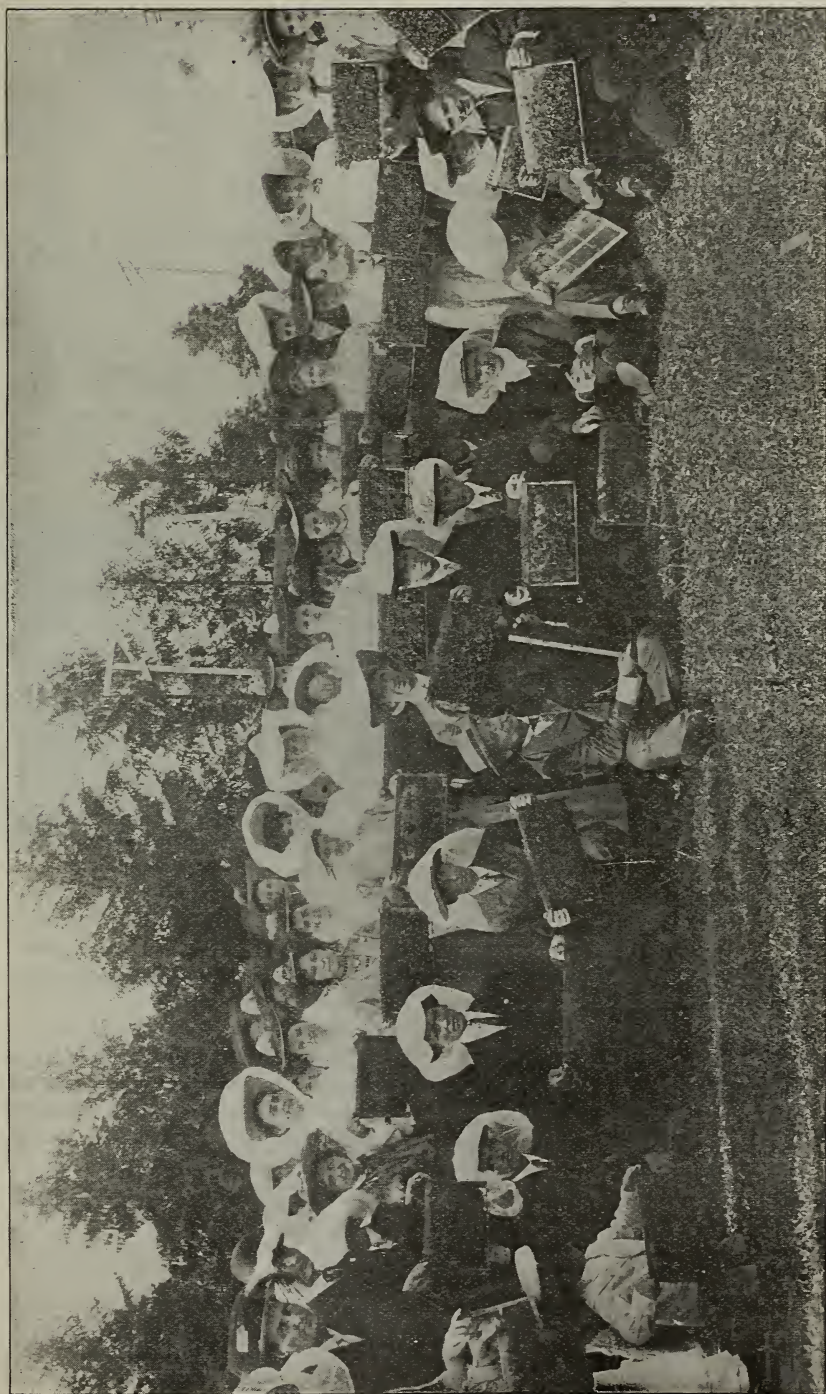

Swarm of schoolma'ams and schoolmasters after taking their first lesson in beekeeping at the publishers' home apiary, Medina, Ohio.

tion now arises whether one should go into the business at all. With the knowledge that from 10 to 20 colonies can usually be handled successfully, and at a good profit, the beginner will naturally desire to try his hand at it. How shall he make his start? Whenever possible he should purchase bees in his own vicinity, and should provide himself with a strong colony of Italian bees, with a tested queen, in a new standard hive, or in any modern hive. If bees are bought of a dealer from a distance it will cost more. Usually bees that are hybrids or blacks, in movable-frame hives, second hand, sell at a very low price. If there are no modern beekeepers in the vicinity, he may have to purchase a box hive or two with the combs all built solidly into the hive—see BOX HIVES.

To move colonies in box hives, turn the hive upside down, and tie over the open side a piece of cheese-cloth. The moving should be done at night, or at least on a cool day, carrying them a distance of at least a mile and a half, otherwise many of the bees will return to their old location, unless they are much bumped and jounced in moving. See MOVING BEES.

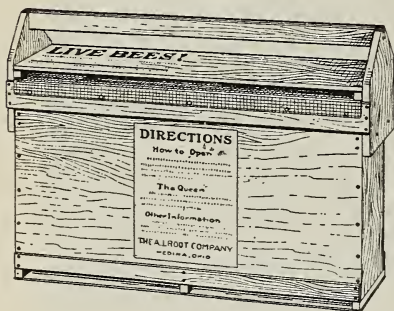

In some localities it may not be possible to buy bees of any one. In such a case send to the nearest dealer in beekeepers' supplies for a beginner's outfit consisting of hives and general equipment that one will need. This will cost all the way from \$25 to \$50, according to the size of the outfit. The equipment will consist of one or more hives, a smoker, veil, and a book of instructions; and last, but not least, two or three pounds of bees with queen or a nucleus of two or three frames of bees with brood and queen. Because of the

danger of transmitting bee disease it is safer to buy the bees alone without any brood.

The Postoffice Department now permits bees to be sent by parcel post. The Government ruling is as follows:

Office of the Postmaster-General,
Washington, June 18, 1918.

Order No. 1577.

Amend paragraph 1, Section 476, Postal Laws and Regulations of 1913, by adding thereto the following as sub-paragraph a:
a. Honeybees in quantities may be sent in the mail, without insurance or C. O. D. privileges, under the same conditions as are prescribed for queen-bees and their attendant bees when delivery can be made to the addressees within a period of five days. If the cages are wooden, the material of which they are constructed shall not be less than three-eighths of an inch thick, and the saw-cuts therein or spaces between slats shall not be over one-eighth of an inch wide. If wire screen is used for the sides of the cages there shall be two thicknesses of screen separated by slats at least three-eighths of an inch in thickness. The container shall be provided with a suitable handle, and no water or liquid food shall be placed therein. Such parcels shall be transported outside of mail-bags.

A. S. BURLESON,

Postmaster-General.

Packages may be sent in this manner halfway across the country in lots of one-half pound, one, two, or three pounds per box, but we do not recommend to the beginner anything smaller than the two-pound size. In buying bees in this way it is necessary to select some reliable dealer, as sometimes bees are dead on arrival. Any well-known breeder will make replacement free of cost. In larger lots it is advisable to get bees by express. It is customary to get ten or twelve two-pound packages of bees in a crate. The cost of transportation is relatively less. Moreover, the express company will assume the responsibility of safe arrival, while Uncle Sam makes no guarantees when bees are sent by mail.

It has been learned that bees will ship better on frames of foundation. (See COMB FOUNDATION.) When they are en route for four or five days they will draw this foundation into comb, and the queen will lay eggs. When bees are shipped without foundation or combs, the condition

is abnormal, and the bees have a tendency to worry and die.

When buying bees without combs, it is advisable to get them as early in the spring as possible. While bees *can* be shipped in extremely warm weather, they go thru in much better condition in cool weather. A two-pound package of bees received in the northern part of the United States by May 1, will stand a good chance of paying all cost of outlay, and leave a nice little surplus besides. Bees received after July 15 will not be able to get any honey except some fall flow, and usually will require sugar syrup. (See FEEDING.)

No beekeeper should make the mistake of buying bees without combs until he has

As soon as the hives are received in the flat, they should be nailed up and painted. With every lot of hives there will be sufficient nails of the right kind to put them together. If one cannot afford to take the time himself, he should employ some carpenter, who, with the printed directions, will be able to put them together in a workmanlike manner. (A carpenter is not needed, however.)

Having all the hives in readiness, five or ten, as the case may be, one can, with his two- or three-pound packages of bees or two- or three-frame nuclei with queens, build them up by feeding, and then divide. See NUCLEUS, INCREASE, and FEEDING.

If the beginner is successful thus far, he may then, with some assurance, purchase

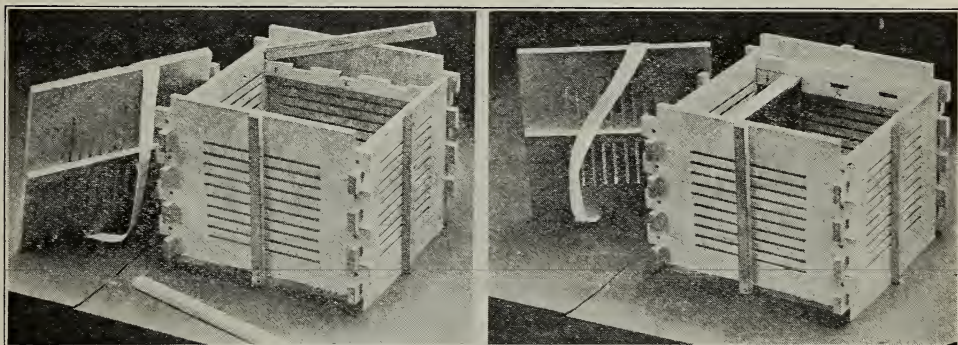

The postal authorities favor two types of cages, those with saw cut sides and those with sides constructed of two thicknesses of wire screen. This illustration shows the cage with saw-cut sides. Notice the frame of foundation in position in the second cage shown above.

an equipment of hives and other accessories in readiness. Hives may be obtained cheaper if purchased in lots of five or ten, in the flat. When one buys a whole hive of bees he will not require any extras except upper stories or supers, a smoker, and a veil. As there are several different kinds of hives on the market, all of them fairly good, the beginner may be at a loss to know which of them to choose. For comb honey the standard 10-frame hive is recommended. (For particulars see HIVES.) It is sold by all the dealers; and as it is almost exclusively used by expert beekeepers who carry on the business quite extensively with good results, the novice will not go far astray by adopting it.

of his dealer one or two Italian queens, which he can easily introduce to the nuclei. (See INTRODUCING.) In dividing or forming nuclei, he should, of course, give the new queen he just purchased to the bees that are made queenless. After he has had a little more experience in watching and studying bees he may then be able to do something at queen-rearing. (See QUEENS and QUEEN-REARING.) To avoid trouble with robbers he should then read very carefully the subject of STINGS and ROBBING. Toward the close of the season he should next take up WINTERING, as found in its alphabetical order, reading this carefully; for more disasters in apiculture result from failure to winter bees properly than from any other cause.

BELLFLOWER.—See CAMPANILLA.

BLACK BROOD.—See FOUL BROOD.

BLACK LOCUST.—See LOCUST.

BLEACHING COMB HONEY.—Under head of COMB HONEY, and GRADING COMB HONEY, will be found something concerning the fact that a good many sections have soiled surfaces. This discoloration of cap-pings may go clear thru, or it may be upon the surface itself. If the reader will look



White's bleaching-house for soiled comb honey.

over the unsold odds and ends of comb honey at the grocer's he will be able to find samples of such sections, and the fall of the year is a good time to find them, as they are the last to sell.

A knowledge of how to make dark or soiled sections No. 1 white, thus putting them at the top of the market, may be worth hundreds of dollars to some beekeepers; and while it is probably not possible to make water-soaked and certain kinds of travel-stained sections white, there is a probability that a very large class of the soiled boxes can be rendered No. 1.

The late Byron Walker, a honey merchant of Chicago, accidentally placed some yellow or pollen-stained sections in his show window, where they were subjected to the direct rays of sunlight. A short time after he noticed that the faces of these sections that were next to the light were bleached white, while those on the reverse side retained the old color. Instantly grasping at the suggestion he placed other sections of the same kind in the same window, and was gratified to learn that these were likewise bleached as were the first; but, so far as known, Mr. Walker was successful in bleaching pollen-stained or yellow-faced combs only. The real travel-stained and

water-soaked ones he considered beyond redemption. The time required to bleach the yellow sections was anywhere from two to three days, depending on weather and sunlight.

A. E. White of Pala, Calif., apparently went one step further; for in connection with sunlight he used sulphur, which is known to be a powerful bleaching agent. His method is described as follows:

"We first fumigate with sulphur, then place the combs where the sun will shine on them, and that is the whole process.

"I build a frame on the south side of my honey-house, and cover the same with cotton cloth. A door opens from the honey-house into this room. I place shelves on the sides and ends of this room, the bottom shelf being a wide board to be used as a table. I place the combs on these shelves so that the sunlight will strike them. Dark combs will require several hours. This plan will whiten dark combs here in California. If you fumigate a few combs, and place them on a window sill where the sun will shine on them, you will be convinced.

"In placing the sections on shelves in the morning, I find the following plan good: On the shelves at the east and west end of the room I place sections end to end lengthwise of the shelves, two rows on each shelf, one row on the outer and the other on the

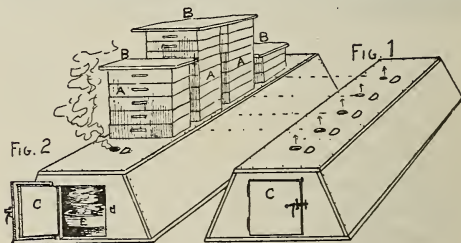

White sulphur-box for bleaching.

inner edge. The morning sun strikes one side, and the afternoon sun the other side. On the front shelves, I set them crosswise of the shelf, far enough apart so as not to shade each other.

"I pack them away every evening; all not white I put out again next morning. Some of them will bleach quite slowly, but I have been able to whiten the worst ones by perseverance."

BORAGE (*Borago Officinalis* L.).—The common borage, introduced from Europe,

is cultivated as a honey plant and for ornament. The rotate or wheel-shaped flowers are sky-blue with a black cone of anthers in the center. Under the dome formed by the anthers nectar is freely secreted by the pale yellow base of the ovary. The more or less inverted position of the flowers which face the earth protects them from rain. The anthers mature long before the stigmas. Each anther contains about 120,000 grains of pollen.

Honeybees constantly visit the flowers for both nectar and pollen. Two groups of

between the stamens. The anthers open slowly and the free pollen falls out into the conical chamber between them. On each anther there is a tooth-like projection. When a bee grasps with its claw the handle on the lower anther, it is pulled downward and the pollen is sprinkled over its body. As soon as released the anther springs back in place, and later more pollen collects in the conical chamber. The stigmas are at first concealed beneath the anthers; but after all the pollen has been removed they grow out and become receptive. The flow-



Common borage

flowers, one containing five and the other four flowers, were watched for 10 minutes. The first received 15 and the second 13 visits from honeybees. The value of the blue corollas in attracting bees was shown by the following experiment. When they were all removed from the flowers of the first group, the visits of the bees ceased entirely. To reach the nectar the bee hangs under the flower and inserts its tongue

ers are also visited by bumblebees and solitary bees.

The eagerness with which bees visit the borage blossoms shows that it possesses a fine flavor, and the honey is reported to be excellent. The plants can be easily grown from seed, and produce a profusion of flowers from midsummer until frost. In the extreme southern part of Australia, where there is abundant rain, borage has

spread sparingly, and is of medium value as a honey plant. It will not, however, be found profitable to cultivate borage for honey alone. The leaves are sometimes used in salads and in medicine.

BOTTLING HONEY.—Under **BARRELS** are given some general directions on how to put up honey in wood so that it may be sent to market. Under **EXTRACTED HONEY** are shown the styles of containers made of tin. Under **GRANULATED HONEY** it is told how to liquefy; but here some details on putting up honey in glass will be given. One who can bottle honey and put it up in neat and attractive form, so it will not granulate for at least a year, can get good prices and do a good business.

With one or two exceptions all extracted honey, unless especially treated, will granulate toward the approach of cooler weather—especially when the temperature begins to vary from 70 or 80 to near freezing or below it. As a general thing, granulated honey in glass is unsalable; and it will therefore be shown how to keep the honey liquid until it is sold.

Two methods are used to accomplish this. One is, to heat the honey and seal it while hot; and the other, to sterilize it by exposing it to the sun's rays. This will be discussed later.

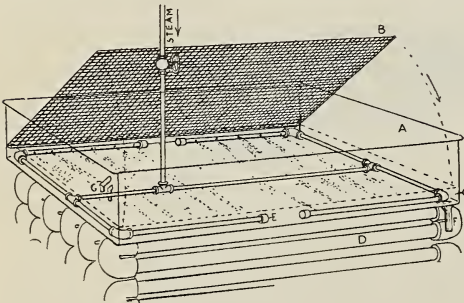

HEATING TRAY.

Instead of using a gasoline stove to heat the water in the tray, $\frac{3}{8}$ -inch steam pipes connected as in the manner shown can be used. The outside pipes should be perforated with holes that blow a jet of steam transversely across the bottom of the pan. The coil of steam pipes below serves no purpose but to keep the large filling tank of honey warm.

Steam from a boiler is, of course, the most convenient of anything for heating that can be employed; but as the average reader of this work probably cannot get it he must use something else. While the ordinary cooking-range or cook-stove, us-

ing either wood or coal, may be used for heating honey, a gas or gasoline stove with three burners is far better—better, because the heat *can be perfectly controlled*. A wood or coal fire is apt to burn too strongly at one time or go down at another. If the honey be overheated it will be injured, both in color and flavor. It may be scorched, or the flavor so impaired that it will sell at only a moderate price.

There are two methods for heating honey to put in glass or tin. One is, to draw it off from a large can while cold, into bottles or tumblers, and, before they are sealed, heating the honey while the bottles are standing up to their necks in hot water. The other plan, and the one generally used, is to heat in bulk and then draw off into bottles while hot, and seal. This method has the advantage that warm or hot honey flows more freely, and, of course, can be handled more rapidly. On the other hand, heating honey in the retail glass packages has the advantage of being better adapted to a small business.

HEATING HONEY IN BOTTLES, OR BOTTLING FOR A LOCAL TOWN TRADE.

Provide a square or oblong galvanized-iron pan as large as the top of the stove, with perpendicular sides, and about six or seven inches deep. If a gasoline stove is used, the pan should be as long and as broad as the top; and, if the three burners are on the same level, all the better. The pan should be just about the depth of an ordinary Mason jar, or, rather, a little deeper than the deepest package to be used. A false bottom of coarse wire cloth should be secured about half an inch above the bottom proper by means of proper stays. This is for the purpose of providing a circulation of water under the bottoms of the bottles, for otherwise they might break from the direct heat of the stove. Fill the pan about half-full of water, and set it on the stove.

When the water registers about 180 according to the thermometer, set the bottles of cold honey into the tray, on the false bottom of wire cloth. When the pan is full of bottles placed close together, the water should be raised within an inch of the top of the bottles. Let them stand in the hot water until the honey in one of the

bottles registers about 160. They may now be taken out and corked or sealed. A fresh supply of filled bottles of honey should next be put back to replace the first, and the operation of heating and sealing can be continued indefinitely.

There are several advantages of this method, aside from the one of first cost for apparatus; viz.:

1. One can fill a small order at any time, and it is not necessary to heat a great bulk of honey in order to put up a dozen bottles or so of honey. In heating a large quantity of honey one necessarily has to keep it hot for a considerable time. The longer the honey is kept hot, the greater the liability to discolor and impair its flavor.

2. Bottles that are submerged in hot water can be easily wiped off with a cloth: and as soon as they are corked or sealed they are ready for labeling.

3. Any honey that has been poured from a honey-gate into the vessels cold will have a tendency to collect air bubbles, and form a froth on top of the honey. When the honey is heated gradually in the bottles after filling, the process expels the bubbles; and by the time the honey is clear it is ready for sealing and labeling.

4. If any honey should candy, one can unseal, and set the bottles in the tray of hot water, and reheat and seal without emptying.

Honey bottled in this way will retain more of the original flavor than when it is heated in bulk and then bottled.

Where one has a little larger trade, and takes care of one or two towns outside of his own community, the foregoing will be a little too slow; and, besides, it has the decided disadvantage that honey bottled in this way will granulate more quickly than honey heated in bulk and kept hot for a considerable length of time. A large quantity of honey in a tank can be kept hot for five or six hours at a temperature of 130 degrees Fahr. This low temperature long continued will keep honey in a liquid condition longer than a higher temperature for a shorter period. But, as already stated, a long-hot honey will not have quite as fine a flavor as the quicker-heated and quickly cooled article. But this difference will be noted, not by the ordinary consumer, but by the bottler or honey connoisseur.

Chalon Fowls of Oberlin, O., has used a method of bottling that requires but very little outlay for apparatus, and is quite inexpensive. Outside of two large cans and a filling tank he utilizes only what can be found in the ordinary home.

As stated, Mr. Fowls makes use of a gasoline stove and a couple of large cans which he puts on each of the top burners. These are partially filled with water, then a square can of honey is let down in each until it is completely submerged. After the contents are all melted, a thermometer is let down, as will be seen; and when the mercury rises to about 150 (not higher than 160), the honey is drawn off by means of a siphon into a filling tank that stands on a lower step of the stove. The siphon may

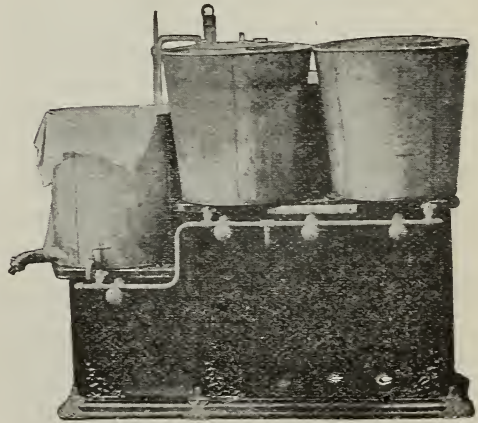

Mr. Fowls' melting-tanks, siphon, and gasoline stove.

be of glass or flexible tubing. The latter is to be preferred, because it is more convenient to handle. While the honey is hot the tubing should be immersed in the honey until it is filled. To do this, attach a string at both ends, and submerge it. Draw out one end and run it over into the filling tank, which is lower down. The hot honey will now immediately run out; and as the can is emptied, the water surrounding the can should be drawn off or else the can will float and tip over. From the filling tank the honey is drawn off while hot, or about as near 140 as possible, into honey tumblers, Mason jars, Muth jars, or any of the packages already described. When filled they should be sealed while hot; after

which, as soon as they are sponged off with warm water, they may be labeled, when they are ready for market.

BOTTLING ON A LARGE SCALE.

The Fowls plan will take care of several towns of two or three thousand inhabitants each; but it is not well adapted to a general business, taking a whole state or a series of them. An ordinary stove or a gas stove is not well adapted to take care of a large business; hence it will be necessary to purchase a five- or ten-horse-power boiler and install it in a room or basement where the bottling is to be carried on. Steam is by all odds the best heating agent in a general bottling establishment. It is more convenient, cheaper, and there is not so much danger of overheating the honey.

The great bulk of the honey for bottling purposes will come in 60-lb. square cans. While some of it may be secured in kegs or barrels, producers and buyers generally prefer to sell and buy honey in large square cans, even at an extra price of half a cent; so we may as well figure that in a bottling business the honey will be received in the tin containers. Much of this honey will be granulated before the bottling season comes on.

There are two ways of melting honey in square cans. One is, to submerge them three-fourths their depth in a large tank of water heated by steam until all the honey is melted. But this is objectionable, in that the melted portion has to remain with the portion still granulated until the whole bulk has been brought to a liquid condition. This impairs the flavor, for the longer honey is kept hot, the more its delicate aroma and color are sacrificed. The plan also necessitates the lifting of heavy cans of honey out of their bath of hot water and emptying them into the filling tank.

A far better plan is to heat these cans with hot air, while inverted, in a steam oven. The caps are, of course, removed, and as fast as the honey melts it runs out and is caught in a receiving trough beneath. Thence it flows immediately into another container, or is pumped out with an ordinary honey-pump, such as is used in connection with power-driven honey-extractors.

Illustrations showing a honey-heating

oven will be found under **GRANULATED HONEY**. See Figs. 1 and 2, Pouder's method.

While Mr. Pouder uses a gas jet, it is preferable to use steam pipes, so placed as to be out of the way of the honey that runs out of the screw tops into the bottom of the oven or tank. Enough steam radiation should be provided to bring the temperature of the air in the oven up to 180 or 190 degrees.

When steam is used as a heating agent for these honey-melting ovens, it is not necessary to use a metal box, but a large double-walled wooden box with lid, with packing material between the walls, and a galvanized tray or trough in the bottom to catch the honey. The melted honey should not be allowed to accumulate in the oven, but should be drawn or pumped out into a receiving or filling tank immediately. This is important, as it is not practicable to have the oven placed on a level above the filling tank. A honey-pump to deliver the honey to the tank is much more satisfactory than a tank and honey-melting oven placed at different elevations.

The receiving tank is made on the double-boiler principle—one tank inside of the other. The outer one should be at least two inches larger in diameter, and the space of about one inch between the tanks should be filled with water heated by steam. The inner tank to hold the honey should have a tube at the bottom, passing thru the hot water to the outer tank, to which is attached a honey-gate. This gate may be used for filling the bottles direct, or the tank may be used for making up the blend referred to further on, as practically all bottled honeys nowadays are made up of two or three different flavors. When a blend is used it is customary to run the honey from the receiving tank into a separate filling tank. From the filling tank there should be attached a three-quarter steam hose five or six feet long. On the end of this hose is attached a specially made honey-gate, with a spout long enough to reach down to the bottom of the bottles or glass jars. While packages can be filled from a honey-gate attached directly to the tank, it is much more convenient and better to use rubber hose with a gate on the end. The bottles should be placed in groups of one

or two dozen in a tray; and by means of the flexible hose and honey-filling gate, each package is filled without handling. Moreover, a long snout on the gate enables one to direct the stream of honey clear down to the bottom of the jar, thus avoiding the accumulation of air bubbles that make the honey look frothy on top, and, besides, hasten granulation. In filling, the snout should be put clear to the bottom of the jar; and as the jar fills, the gate should be lifted slowly until the jar is full. This feature is important. The process is repeated with the next jar until all are filled. Another tray of jars is placed within reach of the rubber hose, and the process is repeated. After the jars are filled they are sealed while hot, then labeled and wrapped, ready to be put in paper cartons.

A BLEND OF SEVERAL KINDS OF HONEY FOR BOTTLING PURPOSES.

The seasons for honey production are so uncertain at times that one finds himself unable to supply his trade with the honey he produces from his own yard. If, for example, his honey is almost exclusively from clover, with little or no basswood or fall flow, the trade will become educated to like that particular flavor, and will reject all other honeys of other flavors on the ground that they are impure. To provide against a contingency of this kind it is advisable to use from the start for bottling purposes a honey that can always be furnished year after year. It is usually customary to make a blend of white clover, basswood, alfalfa, and mountain sage, and, if the trade is supplied with this blend from the very start, it will become accustomed to it. Such a blend can be made up of honeys that one can purchase when local honey fails; whereas if one puts up only white clover at the beginning, he will find it difficult to purchase a strictly pure clover except at highest prices. Where one lives in a clover locality he will do well to make up a blend of 50 per cent of clover, 25 per cent of sage, and 25 per cent of alfalfa. It may be assumed, for example, that he has a season of failure, and yet the bottling trade keeps up just the same. He usually buys a mixture of clover and basswood. His taste will become educated so he can determine the percentage of the one to the other.

Then by putting in a small amount of alfalfa, which he can always procure, he will be able to supply his trade with the proper blend.

If one lives in a locality where alfalfa is produced extensively, there will be no need of having a special blend, because the pure alfalfa can usually be obtained in sufficient quantity.

In mixing the different flavors of honey it will be necessary, after putting into the tank the requisite amount of each kind, to stir them slightly while heating. This is to prevent overheating a part of the honey, and to bring about a thoro blend. The stirring may be done with a paddle; but a better arrangement is a sort of extractor-reel having blades that will thoroly mix the honey. The reel should revolve four or five times a minute. Faster than this will not be necessary. The little motor that is used to operate the honey-pump can also run a countershaft geared back so that the mixing reel inside of the blending tank will not revolve faster than the time stated.

USING THE SUN'S RAYS IN SOLAR WAX-EXTRACTORS TO PREVENT HONEY IN BOTTLES FROM GRANULATING.

The late H. R. Boardman of Collins, Ohio; E. B. Rood of Bradentown, Florida, and some others, have been placing their bottled honey in solar wax-extractors, to "sterilize" the honey. See WAX, subhead, "Solar Wax-extractor." Under some conditions the temperature would reach 150 degrees Fahrenheit. When this is maintained for a large part of the day the heat alone, apparently to a great extent, tends to prevent granulation; but seemingly, at least, the actinic rays of the sun have some chemical effect, in addition to the heat. Mr. Boardman, who has been a pioneer in the art of sterilizing honey in bottles by the use of heat and light of the sun, wrote an article for *Gleanings in Bee Culture*, Vol. XXXVII., page 769. This is what he says:

During the last 10 years I have kept, perhaps, an average of 100 colonies of bees, and have run them mostly for extracted honey. Nearly all of this I have put in glass packages, sterilized in my solar sterilizer, and furnished to the grocery trade or sold in my home market. So entirely satisfactory has this honey been found that I

now have very little, if any, other. I am seriously contemplating cutting out comb-honey production entirely in the near future.

I started my experiments with the rays of the sun by placing granulated honey in a solar-extractor to restore it to the liquid state. So well pleased was I with the results that I continued the experiments further. In the mean time I discovered that there were some properties besides heat in the sun's rays which were being imparted to my honey that made it act differently from any honey that I had warmed artificially. These results led me to treat liquid honey, as soon as I extracted it, in the same way, and I found that it came out bright and sparkling, with the delicate original flavor unimpaired.

LAST YEAR'S CROP.

Some of my honey from last year I carried over. It was in two-quart jars, and all that was thoroly treated to the sun I found remained bright and sparkling, and in perfect condition in every way. Some that had been treated hurriedly, on account of a lack of capacity of my sterilizer, crystallized more or less, but I was not disappointed in this. Honey that is often disturbed will soon show a tendency to granulate. Moisture will cause honey to granulate. Some of the jars showed some granulation. A little water got into these jars after the honey was sterilized last year. This honey grained and settled down into the clear liquid, and remained suspended in fantastic shapes.

In 1902 I sent the editor some samples of honey put up in jelly glasses, and taken from a lot prepared for market the year previous. At that time, as it showed no signs of granulating, I supposed it would remain liquid indefinitely. This was put to a strenuous test during the winter, and it granulated, as reported at the time. I am entirely satisfied, however, from further experiments, that this granulating was caused by frequent handling and disturbing. I have some of this same lot of samples yet that have remained undisturbed, and there is no granulation even tho seven years have elapsed.

In the light of these experiments I think it is conservative to say that honey thoroly and properly sterilized will remain from year to year unchanged, and, under favorable conditions, will remain indefinitely without granulating. If, for any reason, the honey is not thoroly treated, it may sooner or later show a tendency to crystallize.

In this connection I would say that I have found full sunshine absolutely essential to perfect sterilization. Unfortunately, this is a feature which we cannot control. In the sunny South I know of no reason why a solar sterilizer of honey should not be eminently successful, and, to some extent, be utilized in putting up bulk comb honey.

The honey to which Mr. Boardman refers, and which he desired us to test, was

placed on the window sill just outside of the office. This honey stood outdoors during the following winter, subject to extremes of temperature; and if there is any thing that will make honey granulate, it is alternate warming and cooling. The temperature during the summer would probably go up to 90 in the shade, and in winter anywhere from 50 degrees above to 10 below zero. Certainly the conditions were favorable for making this honey granulate; but it remained liquid thruout the winter and all the following summer; but by the middle of the following winter it began to show slight traces of granulation. Probably, no honey that has been subjected to heat alone would have stood this extreme difference of temperature for so long a period, and it may be concluded that there must be something in the chemical effect of the sunlight itself.

The question naturally arises why large bottlers of honey do not use the sun's rays rather than artificial heat alone. Principally because the solar wax-extractor, for commercial purposes, is too slow; and because, further, in the Northern States there are too many days without direct sunlight, especially at that time of the year when the bottling trade would be at its height. But for a *local* demand, the solar wax-extractor in the matter of convenience and effectiveness is probably much ahead of artificial heat alone.

WASHING AND CLEANING BOTTLES.

Prepare several tubs of water—one of them with strong suds—and then have on hand a few ounces of shot—No. 6 is about right. If particles of glass or dirt cling to the inside of the bottles, pour in four or five ounces of shot and give the bottle a shaking. This will dislodge all particles, when the shot may be poured into another bottle, to be similarly treated. In rinsing, use clear soft water. Hard water is liable to leave traces of sediment. Any glass package used for honey designed for table purposes should be spotlessly clean.

HOW TO INSERT CORKS IN BOTTLES.

Two or three methods are employed. One is, to use a rubber mallet, which can be purchased at any of the rubber stores. The ends of the mallet being soft, a cork

that is barely entered can be driven into the bottle with a blow.

Another plan is to use a lever, as shown at D, in cut. This lever should have a projection on the under side so the cork can be forced down into the bottle about a sixteenth of an inch. It is important, after corking, to pour a layer of paraffin or wax over the top of the cork. Some go so far as to dip the corks into hot paraffin, then pour a hot layer on top after they are inserted in the bottles. Some go even further. After the corks have been paraffined they put on a neat tinfoil top. If the honey has been heated above 160, and sealed while hot, and the cork is made impervious, it will remain liquid for months. Samples of honey put up in Muth jars have been kept in a refrigerator six months, and yet would remain perfectly clear all the time. But the grocer's customers should not be advised to put honey in a cold place. The bottles should not be handled more than is necessary, but be kept in a warm place at as uniform a temperature as possible.

Assuming that no directions are necessary for sealing packages using rubber rings, it is important that the sealing be

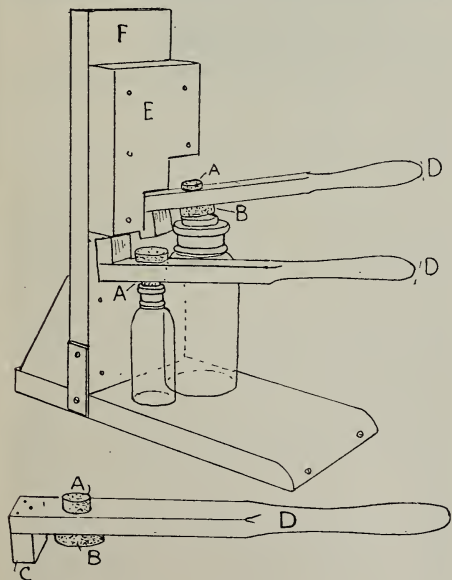

made as tight as possible. In the case of Mason jars, the tops should be screwed down with a wrench, and *screwed down tight*.

In sealing jelly tumblers, cut circles of paper (preferably paraffined paper) about the size of the top of the tumbler. When the jar is filled, put the paper on top of the jar, and squeeze the top down with the palm of the hand, putting a large part of the weight of the body on it. If the top goes down too easily, use thicker paper or two thicknesses.

REQUIREMENTS OF THE LAW AS TO LABELS.

The national pure-food law, and in some cases state laws, require that the label shall indicate the exact contents of a package; and therefore it would not be advisable to call a blend, such as has been described, a *pure* clover. It will be perfectly proper to say "pure extracted honey bottled by John Jones;" but John Jones must not say "pure extracted honey from the apiary of John Jones" unless such honey did actually come from his apiary.

Allusion has already been made to the fact that the federal laws, and in some instances state laws, require that the exact quantity by weight or measure of the contents for retail purposes shall show on the label. It should be stated, in this connection, that the Bureau of Chemistry has ruled that anything under one pound should be stated in ounces. Anything above a pound should be stated in terms of pounds and ounces. It is contrary to the ruling to make a label read "36 ounces, net weight," when it should read "two pounds and four ounces, net weight." The purpose of this is to prevent confusing the consumer by making a statement which may be at the same time misleading. If the package states, for example, that the package contains 60 ounces, the consumer has to make a mental calculation to determine how much honey or other food product he is getting. The purpose of the law is to give the consumer an opportunity to know just what he is getting, and the exact weight in terms that are the most easily understood.

LABELING BOTTLED HONEY.

As a general rule, small circular labels should be used. The big ones that cover up the whole jar do not usually afford as pretty an effect as the small, neat, tasty labels that give the customer an opportunity to

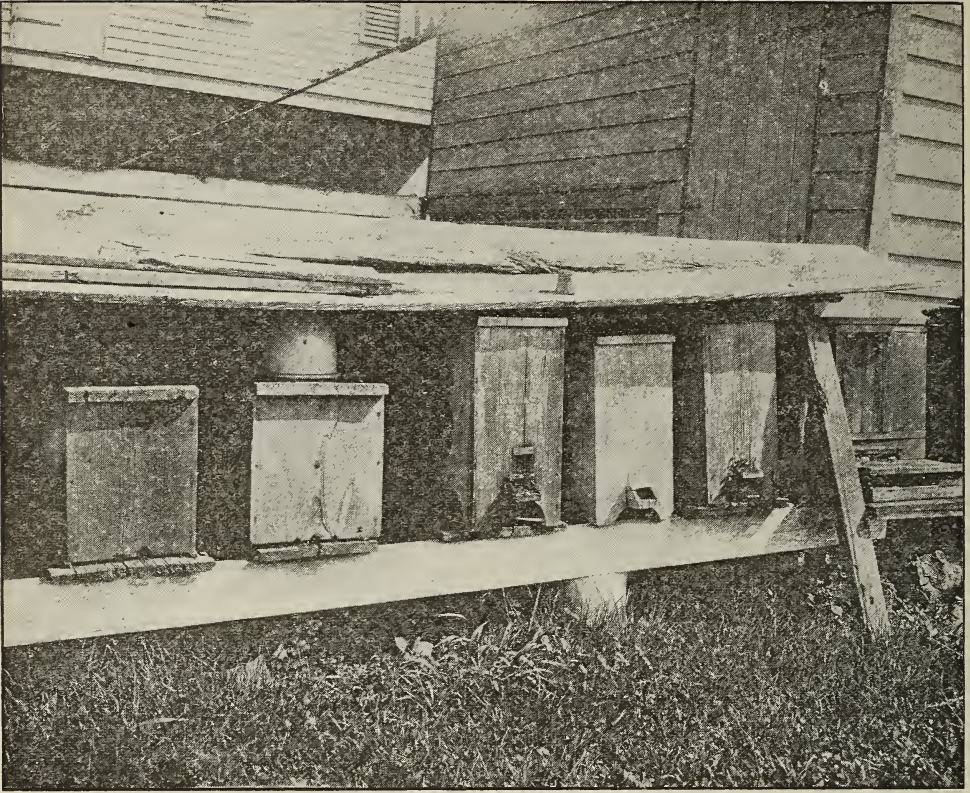

A typical backlot box-hive apiary under a shed.

see the honey. It is the honey that sells; and if it is a fine quality, the grocer should be induced to display it in such a way in his window that the light will sparkle thru it, and it will then readily sell itself. See LABELS FOR HONEY.

For putting up in tin cans see EXTRACTED HONEY.

BOX HIVES.—It seems as if any description of box hives in a work to teach modern apiculture would be out of place; but the facts are, there are thousands upon thousands of colonies kept in these old gums in the South Atlantic States where there are more bees and beekeepers to the square mile than anywhere else in the United States.

These hives, as the name indicates, are merely boxes containing neither brood-frames nor movable fixtures. They usually consist of a rude, rough box about 12 or 15 inches square, and from 18 to 24 inches high. Thru the center there are two cross-

sticks, the purpose of which is to help sustain the weight of the combs built in irregular sheets within the hive.

At the close of the season it was and is the custom for the owner of box hives to go around and "heft" his hives. Those that are heavy are marked to be brimstoned; and those that are light are left to winter over for the next season if they can. The bees of the first named are destroyed with sulphur fumes, and then the beebread, honey, and everything are cut out.

In the more modern box hives there are boxes with glass ends that can be drawn out from an upper part, leaving the lower intact. In this case the bees are not destroyed. In any case there is no opportunity to inspect combs, hunt queens, divide, nor perform any of the hundred and one operations peculiar to modern apiculture.

As stated at the outset, in some of the Southern States, particularly the South Atlantic — Virginia, North Carolina, South

Carolina, Alabama, and Georgia — box hives or log gums are used very largely. Indeed, there are very few modern hives or modern beekeepers. The mountaineers in some of those States are of the purest of pure Anglo-Saxon blood. Their ancestors came from England 300 years ago. As their isolation up in the mountains shuts them out completely from the outside world, many of the old customs and modes of speech still cling to them. At all events, they appear to be keeping bees in box hives or gums just as it was done in England 300

No matter what the season is, even tho the crop has been only half harvested, the colony must be brimstoned and the honey taken off at some particular phase of the moon.

Whenever there is a death in the family, the bees must be notified by pounding on the gum and telling it that So and So is dead. On Washington's birthday, Feb. 22, the gums must be moved an inch or two or the bees will all die. If a visitor calls to see the bees, and the owner is asked how many gums he has, he always says he does not



A TYPICAL LOG-GUM APIARY IN THE MOUNTAINS OF GEORGIA.

There are many log apiaries all thru the South. The hollow logs are better because the walls are thicker than those of the regular box hives.

years ago. They have no knowledge of modern methods. The moth miller, swarming, and poor wintering are the handicaps that prevent them from getting much honey. The most of them, for example, know nothing of hiving the first swarms on the old stand, and placing the parent colony to one side or in an entirely new location in order to catch all the flying bees with the swarm. They leave the parent colony on the old stand, and, of course, it continues to swarm itself weak. In the mean time the moth miller and winter perform their destructive work. The result is that little or no increase is made, and the prime swarms are the only ones that yield any return. If foul brood ever gets a foothold here, the business, such as it is, will be wiped out.

know exactly. If the visitor proceeds to count the colonies he is stopped immediately; for to count the colonies and know the exact number would invite calamity; and so common superstition seems to have gotten hold of these splendid highlanders, the purest of the pure descendants of our forefathers.

Possibly, here is a case showing that if ignorance is bliss 'tis folly to be wise; but the United States evidently thinking otherwise, has recently been sending experts down into this country to teach modern methods; for statistics show that there are more bees and beekeepers in this Southland than in any other portion of the United States. The country is exceedingly favorable for the keeping of bees, and the day should not be far distant when modern

apiculture will supplant the old box-hive system, coupled as it is with ignorance and superstition.

It is only fair to state, however, that the class of box-hive beekeepers here described

Some of these people live in almost absolute poverty when they might just as well get a fair living, if they could but know of the modern methods of handling even box hives.

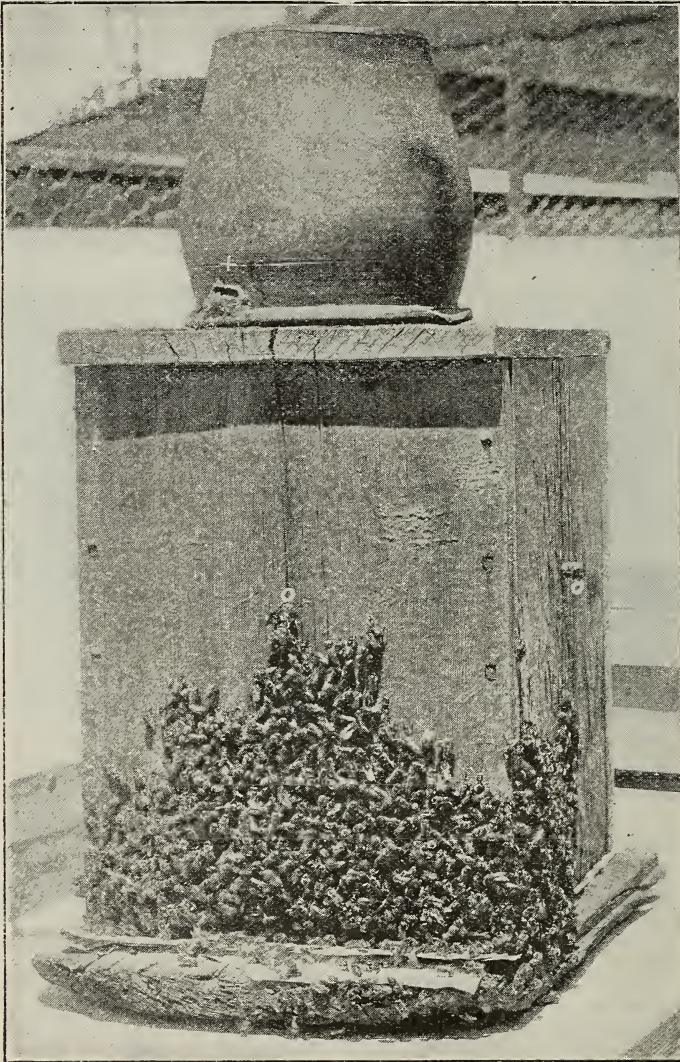

A TYPICAL BOX HIVE WITH AN EARTHEN CROCK FOR A COMB-HONEY SUPER

These crocks would be cold, but when once filled would keep the honey safe from leaking after taking off the gum.

does not represent all of this Southland; but there are enough of them to require the earnest attention of the extension workers or county agents sent out by the general Government.

Moses Quinby, in the early '50's, handled box hives so that he made money; and if these people cannot afford movable-frame hives, they could, by the simple expedient of hiving a swarm back on the parent stand

and removing the parent colony, vastly increase their resources. Father Quinby did not brimstone his bees; and neither will these purest of pure Anglo-Saxons up in the mountains of the South Atlantic States be compelled to do so. Quinby's old book of 1853—a reprint of which has been made by the publishers of this volume—explains

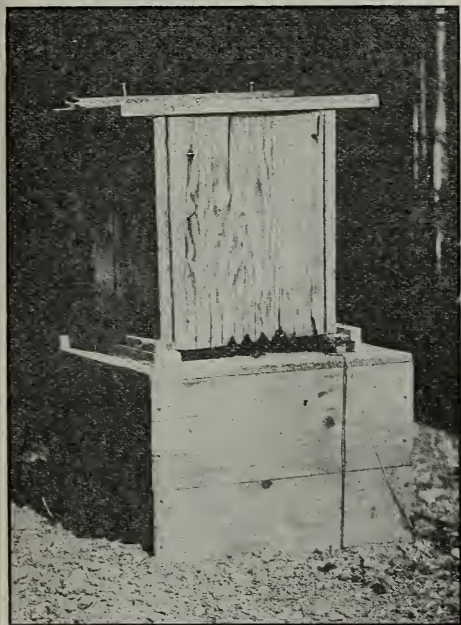

A type of box hive largely used 50 years ago and still found in old-fashioned apiaries.

how bees can be kept on the box-hive system without the use of brimstone. While the tricks of the trade taught in this old work of Quinby would enable the highlanders to increase their yields per colony, the modern hive with movable frames would enable them to do vastly better.

BREEDING STOCK.—Every well-regulated apiary or series of apiaries should have one or more choice queens from which to breed. Such queens should, of course, be the very best in the apiary, or, better still, the best out of a series of outyards including the home apiary. Such queens should not only be prolific but be the mothers of workers that are energetic and good workers—that is, bees that will store more honey than any others. It is important, also, that they be of pure stock in order that they may the better transmit their

qualities. While gentleness is desirable, it is sometimes necessary to sacrifice this desirable quality in order to get bees for business.

When using Italian stock one should not be misled by the fad of a bright golden or yellow color. If it comes about accidentally without the sacrifice of business qualities, the beekeeper is that much ahead. As a rule, the darker strains of Italians will show more desirable points than the bright-colored ones.

Ability to stand a severe winter is a necessary quality. It usually follows that bees that will breed up early in the spring, and prove to be good workers, are also good winterers. Bees that have difficulty in resisting the winter will be too weak, if they survive, to be good for anything in the season. It follows as a natural inference that a colony of bees that can pile up super after super of honey is also good for wintering.

It has been proven that some strains of bees will resist disease much better than others. While no stock is immune, there are some that do not readily contract disease, while others will fall easy victims. If possible a breeding queen should be one whose bees have demonstrated their ability to ward off disease, and there are some that have shown great superiority in this respect.

In this connection, good breeding drones should not be forgotten. It is generally accepted that a male is more able to transmit his good or bad qualities than the female; and the same rule holds good in bee culture. In selecting breeding queens one should not only select those that will produce good daughters but those that will beget good sons. It very often and generally happens that, in order to prevent inbreeding, one must go to some other breeder to get stock for crossing with his own.

The average beginner should buy his breeding stock, especially if he has only a few colonies; and even after he becomes fairly expert, if he has only one apiary it will be advisable for him to buy a breeding queen of two or three of the best breeders in the country. A good queen is worth from \$5.00 to \$10.00—usually the latter figure. Sometimes as much as \$25.00 is paid. When one buys a breeder he should

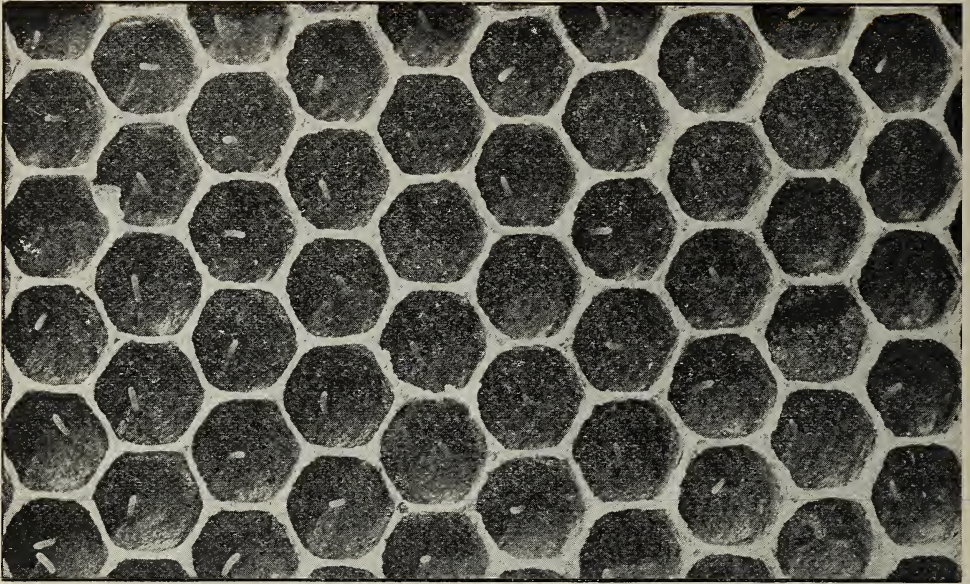

Close view of eggs. Notice the cell in the lower left-hand corner contains two eggs, while that at the right-hand corner has a larva.

always have her sent to him in a nucleus rather than thru the mails. Usually a breeding queen is not less than one year old, for it takes at least a year, unless the season is exceedingly favorable, to measure up her value. A queen one or two years old will not stand transmission thru the mails like an untested queen that has just begun to lay.

After one receives a breeder he should give her the utmost care, not expecting that she will live more than a year, especially if she is already two years old. He must keep her in a small nucleus, for no breeding queen during the active season should be the mother of a powerful colony. She should be kept down, and given as little egg-laying to do as possible; and then in the winter, when the active season is over, her colony should be gradually built up with combs of hatching brood. She should be given young brood in this way until she is the mother of a large colony, and then in addition she should be given every advantage by housing her colony in a large double-walled hive in a protected location. Or if one has a good cellar where he can control conditions, her colony should be placed indoors. See **WINTERING OUTDOORS** and **WINTERING IN CELLARS**.

The use of a good breeding queen may

mean the difference between profit and loss in a year's business. It is folly to keep scrub cows on the farm when good cows on the same feed will furnish two or three times the milk. It is equally foolish to breed from anything but the best queen stock obtainable. A good strain of bees will produce anywhere from two to three times as much honey as a poor one. See **QUEENS AND QUEEN-REARING**.

BROOD AND BROOD-REARING. —

"Brood" is a term commonly used to designate the young of the bees in the cells that have not hatched out. It may be young bees just before they have emerged from the cells, the larvæ in various stages of growth, or even the eggs.

Very often the beginner is confused because he is not able to distinguish capped honey from capped brood; nor does he know the difference between drone and worker brood. Sealed brood is of a light to dark-brown color, depending on the age and color of the comb itself. In ordinary worker brood, in cells five to the inch, the cappings are made up of wax and fibrous material, smooth and slightly convex if the brood is not diseased. Drone brood is the same in appearance except that the cappings are more convex with four cells to

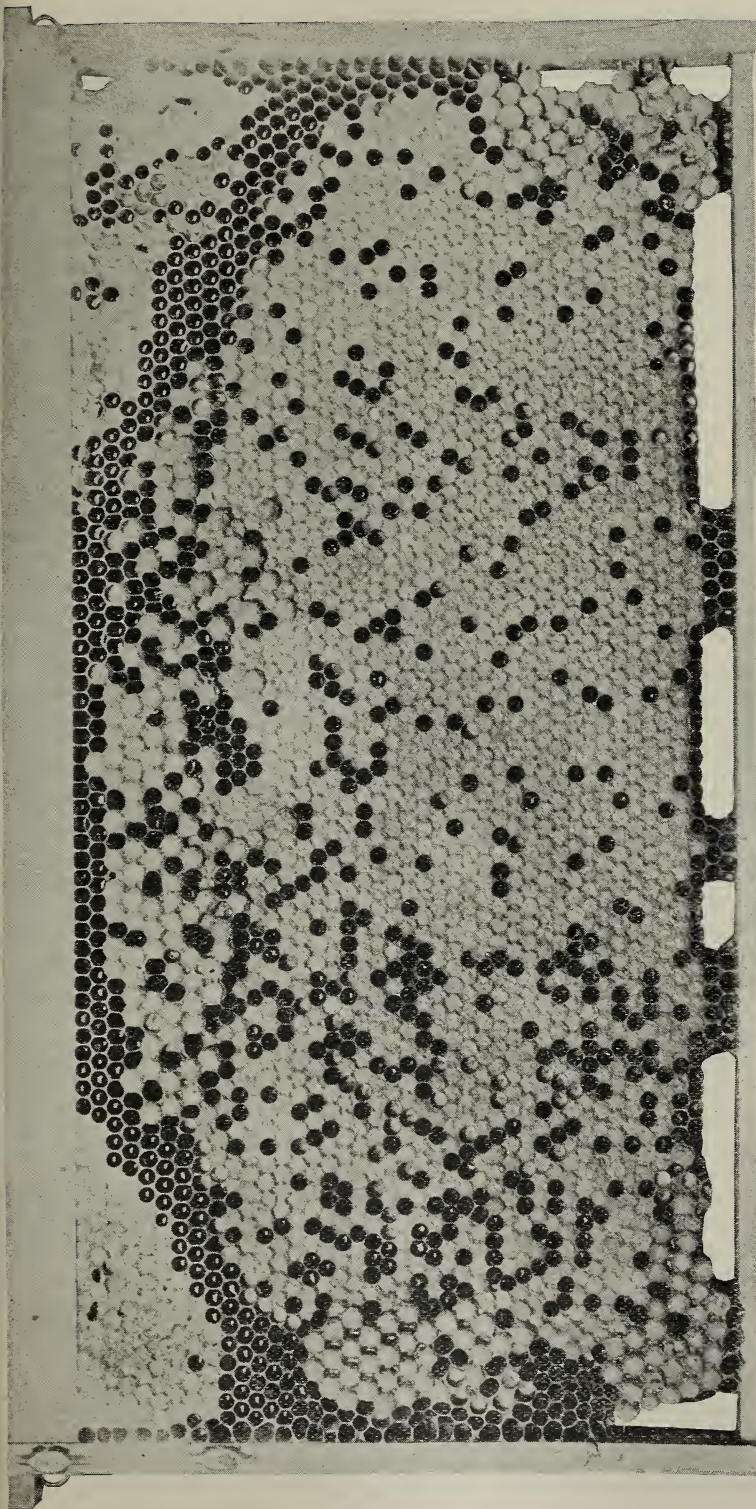

This shows an ordinary frame of sealed brood containing both drone and worker cells, and a few scattering cells of unsealed brood. The drone brood appears at the top and at the lower corners. The cappings are larger and much more convex than those of the ordinary worker cells. In the case of laying workers and drone-laying queens, there will be found drone brood in worker-cells. While no larger than worker brood, it has the characteristic rounding or convex surface that makes it stand out conspicuously. When comb is built from full sheets of foundation there is not much drone brood; but sometimes, when a colony is determined to rear it, they will enlarge the cells as they did in the case above. Foundation, in drawing out, sometimes stretches, making some of the cells near the top somewhat oblong as here shown. In these the queen will very often lay drone eggs. The unsealed brood is shown scattered here and there in the open cells, most of it worker, but a little of it drone. The larvae, about six days old, lie curled up. Some of the older brood is hatched out, leaving here and there empty cells in which the Queen will lay again. In the midst of a heavy honey flow these cells will be filled with honey. Sealed honey is shown in the upper corners; and the unsealed is shown just above the brood, and below the cappings over honey. In the cut these cells appear to contain white eggs, but the white showing in these cells is simply the reflection of light on the unsealed honey. The color of the cappings over honey is usually white. Sometimes it is dark and very often is transparent, showing the honey behind. The capping over brood is more fibrous and from a light to a dark-brown. It also shows quite clearly the hexagonal shape of the cells. The capping over honey shows this less plainly.

the inch. The cappings over honey are white, bluish-white, or yellow, are more or less irregular, and somewhat flattened. The honey may be in either worker- or drone-cells. By comparing the illustrations of brood shown on preceding page, together with the cappings of comb honey under COMB HONEY, the beginner will easily make the distinction.

The average beginner may not be able to see eggs at first. One trouble is, he does not know where to look nor what to expect. When he peers down into the bottoms of the cells and sees tiny little objects standing on end at an angle he hardly knows what they are. The accompanying photo shows the eggs in the bottoms of the cells, altho photography is not able to show the depth of the cell. The next view shows brood in various stages of development.

HOW THE PRESENCE OR ABSENCE OF BROOD REVEALS THE REAL CONDITION OF THE COLONY.

It is the presence of eggs or young larvæ that shows that the bees have a queen and are beginning to rear brood. This may show even during midwinter if the weather has been warm for a few days; or it may occur, as it usually does, in early spring. Brood will be found in all stages of growth as the season progresses.

On the other hand, the absence of unsealed brood, and especially the absence of eggs, may be an indication that the colony is queenless. During spring and early summer there will be, or should be, brood in all stages, including eggs. Such a condition indicates general prosperity, and the bee-keeper can feel that his pets are doing well. But if there are no eggs nor young larvæ, and the queen cannot be found; and if, also, there are initial queen-cells during spring and the fore part of summer, the strong probabilities are that the queen has recently died or that a swarm has issued. It may further be said that the absence of eggs and the presence of initial queen-cells during the active season is fairly good proof either that the queen is not in the hive, or that the one that is there is good for nothing and should be replaced. It will be seen, then, that the presence or absence of brood in various stages of growth, and especially young brood and eggs, gives one

a pretty accurate idea of the condition of the colony.

After the main honey flow, which usually occurs in the Northern States from July 1 to August 1, the activity of the queen in egg-laying will decrease and the amount of brood, even in a normal colony, will be very much less than at any time preceding the honey flow. Sometimes there will be almost no larvæ nor eggs, and but very little sealed brood. The beginner will be inclined to think the queen is failing, when, as a matter of fact, she and her colony are pursuing a normal course. Nature evidently works on the plan that there is no use in producing a lot of worker bees and consumers when they can be of no possible help to the colony; so she husband her forces until another honey flow comes on toward fall. At that time brood-rearing will start up again; and possibly the hives may have as much brood as at any time during spring or early summer. But if cool or frosty nights come on, the amount, probably, will not go beyond one or two frames. If considerable brood is in the hive when a severe cool or cold spell comes on, it is apt to result in a lot of chilled brood.

Sometimes during the flow, when aster and goldenrod are in bloom, the bees and queen apparently become excited and begin breeding heavily. A chilly, rainy spell may come on for four or five days, but not cold enough to kill the blossoms in the fields. During the interim the cluster contracts, especially at night. The young brood outside of the cluster chills and dies. In a day or two these larvæ will be found scattered around the entrance of the hive, and the beginner is inclined to come to the conclusion that something is wrong—that some bee disease like foul brood is in the hives.

The statement was made that egg-laying would begin to decrease after the main honey flow. This is true with all except young laying queens. A queen reared in June will probably continue laying all thru the summer, and the colony will contain brood in all stages. One reared in September will begin laying immediately, no matter what the conditions, and she will keep it up till cool or cold weather shuts it off.

In some localities it is an advantage to use young queens in order that there may

be a large force of bees for the honey flow that will follow the main one. The secondary flow, perhaps, will be from buckwheat, aster, goldenrod, or all of them. It is important to have a strong force of bees for it. Brood-rearing should, therefore, be continued from the first flow either by having young queens or by stimulative feeding, if honey is not coming in from natural sources. (See FEEDING, subhead "Feeding to Stimulate.")

"BY THEIR FRUITS YE SHALL KNOW THEM."

The amount of brood, the manner in which the eggs are laid—whether in scattering or irregular patches—also give one a fair idea, even tho he has not seen her, of the kind of queen he has in the hive. If there is only a scant amount of brood, and eggs are scattering when other colonies are well supplied, the presumption is that the queen is poor, and that a better queen should be put in her place. After she is found, the probabilities are that she will be small, no larger than a worker.

If, on the other hand, brood is found in six or seven frames, in all stages of growth from eggs to the hatching bees, in a ten-frame colony, the conclusion may be drawn that the queen is a good one, even tho she has not been seen. "By their fruits ye shall know them." When located, the queen will probably be discovered to be large, handsome, long or full-bodied. By waiting a moment, one may have the pleasure of seeing her lay an egg, for such a queen is usually on the job night and day.

As already stated, after the main honey flow egg-laying may almost entirely cease. One is more apt to find this condition at the close of the general harvest where the queen is one or two years old. A young queen reared in spring will usually continue to lay thruout the season. But usually any queen will begin laying when new honey begins to come in or when the colony is given stimulative feeding. Brood-rearing late in the fall, however, should not be attempted since it does more harm than good. There should be no brood in the hives during winter in the North until about February or March, and then in only small patches and in outdoor colonies.

Too early brood-rearing during winter may or may not be a good omen. Much

will depend on the climate and the winter. A mild winter or a mild climate will start breeding, especially if the bees can fly; but if a sharp cold snap follows, much of the brood will die, and the colony will suffer. In the South, brood-rearing on account of the mildness of the climate may or may not progress every month in the year. Breeding always requires a large amount of stores, and this explains why bees in the Southern States consume more stores during winter than those in the North.

BROOD-REARING DURING MIDWINTER.

Mention has been made of the fact that brood may be found in the hive during midwinter, particularly with bees outdoors. If the weather is mild, or if bees are located in a southern climate, brood may be found in the hive every month in the year. Ordinarily, in the Northern States no brood will be found much before February; but breeding may be started either in the cellar or outdoors by giving slabs of hard candy laid flat on top of the brood-nest with two $\frac{3}{8}$ -inch cleats to hold it up from the top of the frames. (See CANDY, particularly HARD CANDY.) Disturbance of the brood-nest in or out of the cellar will also often start breeding. The average beginner would do well not to hasten things before the bees themselves commence. If brood-rearing begins too early, there is danger of dysentery setting in. In order to maintain brood-rearing, the temperature of the colony must be up to about blood heat—98. This stimulates the activities of the colony, causing a large consumption of stores; but if the bees are not able to make winter flights, the retention of the feces may cause dysentery. When this starts in January or February it will probably mean the loss of the colony before spring. (See DYSENTERY.) However, an experienced beekeeper in the Northern States may start brood-rearing sometimes by giving slabs of candy, and the result will be that the colony will be stronger by spring than in the fall. But the average beginner should let the bees severely alone, provided he is sure they have plenty of stores and are well housed.

For a further discussion of brood and brood-rearing, see FEEDING, subhead FEED-

ING TO STIMULATE; CANDY; SPREADING BROOD; QUEENS and QUEEN-REARING. For a discussion of brood diseases, chilled brood, and neglected brood, see FOUL BROOD.

DRONE BROOD.

This has the general characteristics of worker brood, except that the cells are larger and the cappings more convex. While worker brood hatches out in from 20 to 21 days from the laying of the egg, drone brood emerges in from 23 to 24 days. See large half-tone plate.

A drone-laying queen or a laying worker (see LAYING WORKERS) may lay drone eggs in worker-cells. In that case the brood will be worker size, but the cappings will be more convex than ordinary worker.

Drone brood will often die from neglect. It will smell like foul brood, but lack the characteristics of either European or American foul brood. Beginners sometimes suppose it to be a disease. But dead drone brood usually means nothing serious, especially if the worker brood in the hive is normally healthy.

Under the head of BEE BEHAVIOR and DEVELOPMENT OF BEES, the scientific side of the growth of the bee from the egg to the fully developed worker has been discussed; but, as there may be some who do not care to go into the science of this, something here is presented that will enable one to follow out for himself the entire development of the bee, from the egg up to the time that it hatches, and even after it begins to perform some of the duties of the hive.

THE DEVELOPMENT OF BROOD.*

During warm weather, while bees are gathering honey, open the hive about noon, and put in the center a frame containing a sheet of foundation. Examine it every morning, noon, and evening, until eggs can be seen in the cells. By inserting it between two combs already containing brood, eggs will be found in the cells the next day.

If one has never seen an egg that is to produce a bee, he may have to look very sharply the first time, for they are white like polished ivory, and scarcely larger

than the letter "i" in this print. (See DEVELOPMENT OF BEES.) They will be seen in the center of the cells attached to the comb by one end. The egg under the microscope much resembles the cut. It is covered, as will be noted, with a sort of lacelike penciling, or network it might properly be called. Immediately on discovering eggs, the date should be marked.

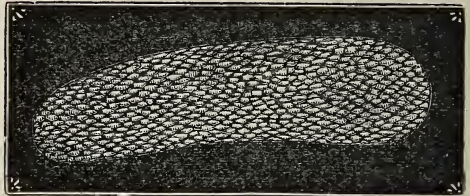

A queen's egg under the microscope.

If the weather is favorable, these eggs will hatch out in about three days or a little more, when, in place of the egg, if one looks sharply enough, he will see a tiny white worm or grub floating in a minute drop of milky fluid. If he watches he will find bees incessantly poking their heads into these cells. Just before the inmate breaks its way out of the shell a milky food is placed on and about the egg. Experiments have proven this necessary to the development of the egg; for if eggs are removed from the hive and subjected to the proper temperature they will hatch if supplied with the milky food; otherwise not. These worms that hatch from the eggs are really young bees in their larval state, and we shall in the future call them larvæ. They thrive and grow very rapidly on their bread-and-milk diet, as can be seen if they are looked at very often. They will more than double in size in a single half-day. This seems almost incredible; but there they are, right before our eyes. Probably it is owing to the highly concentrated nature of this bread-and-milk food that the workers are so constantly giving them that they grow so rapidly. If the comb is taken away from the bees for a little while, the larvæ will be seen opening their mouths to be fed, like a nest of young birds.

Figures under the cut represent the age in days from the laying of an egg. First, the larva just having broken the egg-shell

* See also DEVELOPMENT OF BEES.

on the third day; next, a larva on the fourth day. During the fifth and the sixth days they grow very rapidly, but it is difficult to fix any precise mark in regard to size. On the ninth day, the larva hav-

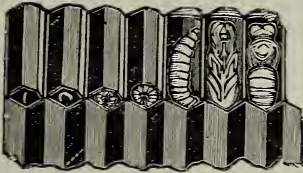

The daily growth of larvæ.

ing straightened itself out, worker bees cap it over. (See DEVELOPMENT OF BEES.) We have made a pretty accurate experiment on this point, and it was just six days and seven hours after the first egg hatched that the bees completely capped it over. To determine when larvæ begin to have legs and eyes, see DEVELOPMENT OF BEES. The wings develop toward the last of the growth.

After the larvæ are 6 days old, or between 9 and 10 days from the time the egg was laid, one will find the bees sealing up some of the largest. This sealing is done with a porous-like substance in which are found wax shreds, old silk, bee hair, and sometimes pollen; and while it shuts the young bee up, it still allows it a chance to breathe thru the pores of the capping. It is given its last food, and the nurse bees seem to say, "There! you have been fed enough. Spin your cocoon, and take care of yourself." (See DEVELOPMENT OF BEES.)

After this the young bee is generally left covered up until it gnaws off the capping and comes out a perfect bee. This will be in about 21 days from the time the egg was laid, or it may be 20 if the weather is very favorable; therefore it is shut up 11 or 12 days.

There is an exception to this last statement, and it has caused not a little trouble and solicitude to beginners. During very warm summer weather, the bees, for one reason or another, decide to let a part of their children go "bareheaded," and therefore, on opening a hive, whole patches of immature bees will be found looking like silent corpses with their white heads in tiers just about on a level with the surface

of the comb. This seems to be peculiar to the offspring of some queens or strains, and is sometimes so pronounced that almost no brood is perfectly sealed at any season. At this stage of growth they are motionless, of course, and so the young beekeeper sends a postal card, saying the brood in his hive is all dead. Some have imagined that the extractor killed them, others that it was *foul brood* (see FOUL BROOD); and we often think, when reading these letters, of the family which moved from the city into the country. When their beans began to come up, they thought the poor things had made a mistake by coming up wrong end first; so they pulled them all up, and replanted them with the bean part in the ground, leaving the proper roots sprawling in the air. One can rest assured that the bees always know when it is safe to let the children's heads go uncovered.

It is very important, many times, to discover just when a queen was lost or a colony swarmed; hence one should learn these data thoroly: the development of a bee occupies 3 days in the egg, 6 in the larval state, and 12 days sealed up.

The capping of worker-brood is nearly flat; that of the drones so much raised or convex that we can at a glance tell when drones are reared in worker-cells, as is sometimes the case. See large plate.

BROOD AFTER IT HATCHES.

The young bee, when it gnaws its way out of the cell, commences to rub its own nose, straighten out its feathers, and then push its way among the busy throng, doubtless rejoicing to become one of that vast commonwealth. Nobody says a word, nor, apparently, takes any notice of the youngster; but for all that, these young bees, as a whole, the author is well convinced, feel encouraged, and rejoice in their own way at a house full of young folks. If a colony is kept without young bees for a time, one will see a new energy infused into all hands just as soon as young bees begin to gnaw out.

If one should vary the experiment by putting a frame of Italian eggs into a colony of black bees, he will be better able to follow the newly emerged young bee

as it matures. The first day it does little but crawl around; but about the next day it will be found dipping greedily into the cells of unsealed honey. After about the first day it will begin to look after the wants of the unsealed larvæ, and very soon assists in furnishing the milky food for them. While so doing, a large amount of pollen is used, and it is supposed that this larval food is pollen and honey, partially digested by these young nurses. Bees of this age or a little older supply royal jelly for the queen-cells, which is the same, probably, as the food given very small larvæ. Just before they are sealed up, larvæ to produce worker bees and drones are fed on a coarser, less perfectly digested mixture of honey and pollen. Very possibly the only difference in this food is the addition of honey with its contained pollen, to the food previously given by other and perhaps younger nurses. Young bees have a white downy look until they are a full week old, and continue a peculiar young aspect until they are quite two weeks old. At about this latter age they are generally active comb-builders of the hive. When a week or ten days old they take their first flight out of doors; there is no prettier sight in the apiary than a host of young Italians taking a playspell in the open air, in front of their hive. Their antics and gambols remind one of a lot of young lambs at play. See *PLAY-SPILLS*.

It is also very interesting to see these young bees bringing their first load of pollen from the fields. If there are plenty of other bees in the hive of the proper age, they will not usually take up this work until about two weeks old. The first load of pollen is to a young bee just about what the first pair of pants is to a boy baby. Instead of going straight into the hive with its load, as the veterans do, a vast amount of circling round the entrance must be done; and, even after the young bee has once alighted, it takes wing again, then returns and rushes all thru the hive, jostling nurses, drones, and perhaps the queen too, seeming to say as plainly as could words, "Look! Here am I. I gathered this, all myself. Is it not nice?"

One might imagine some old veteran, who had brought thousands of such loads, answering gruffly, "Well, suppose you

did; what of it? You had better put it in a cell and start off after more, instead of making all this row and wasting time, when there are so many mouths to feed." Yet, apparently, no one scolds or finds fault, and the children are never forced to work, unless they wish. If they are improvident, and starvation comes, they all suffer alike, and, it is probable, without any hard feeling or censure toward any one. They all work together, just as the right hand assists the left; and if one would understand the economy of the beehive, it were well to bear this point in mind.

Shortly following the impulse for pollen-collecting, comes that for honey-gathering; and the bee is probably in its prime as a worker when a month old. At this age it can, like a man of forty, "turn its hand" to almost any domestic duty; but if the hive is well supplied with workers of all ages, it now probably does most effective service in the fields. See *BEE BEHAVIOR*; also *AGE OF BEES*.

When a colony is formed of young bees entirely, they will sometimes go out into the fields for pollen when but five or six days old. Also when a colony is formed wholly of adult bees they can build comb, feed the larvæ, construct queen-cells, and perform work generally that is usually done by younger bees; yet it is probably better economy to have bees of all ages in the hive.

BROOD, SPREADING.—See *SPREADING BROOD*.

BUCKBUSH (*Symphoricarpos occidentalis*).—Wolfberry. A branching shrub, three to five feet tall, common in Washington and Idaho. In Idaho it is one of the most important honey plants yielding a surplus, on an average, of 25 pounds per colony. Near Fraser in the northern part of the State the honey is secured by the thousand pounds. The extracted honey is water-white with a very pleasant flavor and is slow to granulate, a bottle of it remaining liquid after three years. It blooms from June 15 to July 20. The small white flowers are white tinged with pink, bell-shaped, hairy within, and are in small clusters in the axils of the leaves. They secrete nectar freely, and are very at-

tractive to wasps whence they have been called wasp-flowers. The fruit is a white berry, which is eaten by pheasants and cattle.

This bush is also abundant in western Iowa, where it yields well in dry weather. The honey is white and very similar to that of white clover. In the Missouri River basin, especially on the loess bluffs, this is a very common species; but it ceases to be valuable east of Wisconsin and south of Nebraska.

Coral-berry or Indian currant (*S. orbiculatus*) extends southward from Iowa to Texas and is abundant along the Missouri River. The small berries are red resembling red currants. It blooms for two or three weeks and secretes a large quantity of nectar.

Snowberry (*S. racemosus*) is a northern species found from Alaska to Nova Scotia, and southward on the east coast to Pennsylvania and on the west coast to California. In Iowa in summer a large amount of excellent honey is obtained from it. It is frequently cultivated for ornament because of its large white berries.

BUCKWHEAT (*Fagopyrum esculentum* Moench).—The English name is derived from the German *buchweizen* (beechnut), so called from the close resemblance of the sharply three-angled seed to the beechnut. The generic name *Fagopyrum* is Greek for beechwheat. The common species belongs to the buckwheat family, or Polygonaceæ, which likewise includes such familiar weeds as the sorrels, docks, and smartweeds. Heartsease, an important honey plant in the West, also belongs here. There are about six species of buckwheat and they are all natives of Asia. Besides the common buckwheat two other species are cultivated for grain. Tartary buckwheat (*F. tataricum*) endures the cold better, but the seeds are smaller. It is grown in the mountainous regions of Asia and to some extent in eastern Canada and Maine. Notch-seeded buckwheat (*F. emarginatum*) is grown in the highlands of northeast India and the grain is used for food.

HISTORY.

The common species grows wild on the banks of the Amur River in Manchuria and near Lake Baikal, and possibly also in China and northern India. It was unknown to the Greeks and Romans, and its cultivation is first mentioned in China about the tenth century. It was introduced into Europe thru Russia and was grown in Germany in 1436. In the 16th century it was cultivated in both France and Italy. It was early brought to the American colonies where it was largely used as a substitute for wheat.

POLLINATION.

The plant is a nearly smooth annual, growing from one to four feet tall. The leaves are halbert-shaped. The small flowers are clustered and possess a strong fragrance; the petals are wanting but the sepals are white or rose-colored. The nec-



Buckwheat blossom.

tar is secreted by eight round yellow glands interposed between the same number of stamens. This species is dimorphic, that is there are two forms of flowers, one with long stamens and short styles and the other with short stamens and long styles. This arrangement promotes cross-pollination. In the long-stamened flowers most visitors touch the anthers with the under side of the body and the stigmas with the head; and the converse takes place in the short-stamened flowers. Each plant bears flowers

of one form only, but the seed from either form will produce both forms in about equal numbers. The flowers appear to be self-sterile, and thus the production of a crop of seed is dependent upon the visits of insects, chiefly honeybees, which are estimated to make nine-tenths of the visits. There are planted in

styles are also three in number. The food stored in the seed for the nourishment of the embryo, called the endosperm, is pure white.

BUCKWHEAT AS A HONEY PLANT.

Buckwheat can be cultivated thruout the North Temperate Zone. It is extensively



Japanese Buckwheat.

the United States annually 8,000,000 to 10,000,000 acres of buckwheat, and yet the value of the services of the honeybee in pollinating this great expanse of bloom is almost wholly unknown. The outspread calyx is shallow; and, as the nectar is easily within the reach of short-lipped insects, some 40 species of flies and solitary bees have been recorded as visitors. The dark-brown seeds are three-sided; the

grown in Asia, especially in Japan, and is also widely cultivated in Europe. An immense quantity of buckwheat honey is gathered in Russia. In North America while it is grown to some extent in Canada, it is chiefly valuable for grain in the United States. It is best adapted to New York, Pennsylvania, Ohio, Michigan, Wisconsin, and New England; and to the mountainous sections of Maryland, West



Japanese buckwheat 34 inches high in a little over three weeks from the time the seed was planted.

Virginia, Kentucky, North Carolina, and Tennessee. About two-thirds of the crop is now raised in New York and Pennsylvania. In 1899 about 2,000,000 farms reported an average acreage of four acres each.

In New York and Pennsylvania there are thousands of acres of buckwheat within a radius of a few miles. On one hilltop in Schoharie County, N. Y., the bees were reported a few years ago to have access within a radius of three miles to 5,000 acres of buckwheat, all of which was within range of the eye. So great is the acreage of it in New York that from 2,000 to 3,000 colonies can be kept in some counties, and immense quantities of buckwheat honey are stored annually. There are hundreds of farmers who keep a few colonies in order that they may get the honey as well as the grain. One may ride for an entire day thruout the buckwheat region of this State without losing sight of the buckwheat fields. So immense is the area of bloom that the atmosphere is heavily charged with its odor.

One beekeeper in the heart of the buckwheat country, who lived near Cayuga Lake, harvested one year with 1,000 colonies 78,000 pounds of honey; another year 50,000 pounds; for many years his crops, obtained chiefly from buckwheat, have been in carloads. E. W. Alexander of Delanson, N. Y., also produced immense quantities of this honey. His apiary consisted of 700 colonies, and from the top of the

hill where it was located there were in sight 1,500 acres of buckwheat. Nowhere does buckwheat thrive better than on the hillsides of eastern New York, nor are the climate and the soil elsewhere more favorable to a luxuriant growth.

The flowers of buckwheat secrete nectar only in the morning; toward noon the flow lessens and ceases entirely during the afternoon, but begins again vigorously the next morning. The visits of the bees quickly decrease in number until they cease almost entirely, and they remain idle about the hives for the balance of the day. Thus in the afternoon, notwithstanding the great expanse of bloom and its strong fragrance, only a few bees can be found in the fields. Probably no beekeeper has ever had a more extended experience with buckwheat as a honey plant than E. W. Alexander. He observed that the secretion of nectar varied greatly with the temperature and the condition of the weather. He says:

"Several years ago I kept nearly 200 colonies in a location where there were barely 100 acres of buckwheat within reach of my bees, that is, within four miles or in a circle eight miles in diameter. Still with this small acreage it was no uncommon thing to harvest a surplus of 15 to 20 pounds of fine buckwheat section honey per colony. As a result I became very anxious to keep bees in a buckwheat location, where thousands of acres were raised annually, so I moved to Delanson, N. Y. But I soon found out to my sorrow that



Honey for the bees, seed for harvest, fertilizer for the ground—buckwheat should be planted extensively.

the amount of bloom had but little bearing on the amount of surplus I obtained, and that in this respect buckwheat was no exception to other flowers. It does its best when we have quite cool nights followed by a clear sky and a bright hot sun with little or no wind; then from about 9 o'clock in the morning until 2 in the afternoon it secretes nectar very fast. We seldom find a bee on it much earlier or later in the day."

"A few years ago during our August harvest, when our bees had at least 1,500 acres of buckwheat bloom to work on, and were bringing in honey very fast, a heavy shower came down from the north about 2 P. M., which caused the mercury to drop 21 degrees in less than half an hour. Then this low temperature, with windy cloudy weather, lasted some 11 days, during which time the bees destroyed large quantities of brood, for there was no nectar in the flowers and they were ready to rob any hive that was opened."

"I never saw the buckwheat harvest stop so suddenly, with so little cause, as it did in August, 1906. From the morning of

the 21st to the night of the 24th, the bees brought in the honey very fast. Our hive on scales averaged a gain of about 8 pounds a day, and we extracted a tankful of a little more than two tons each day for four consecutive days, and yet our men all agreed there was more honey in the apiary each night than there was in the morning. But on the night of the 24th we had a slight shower with a fall in temperature of 11 degrees. The bees were very quiet the next morning until about noon; then when it warmed up a little they were ready to rob anything they could get at, and there were thousands trying to get into our honey-house around the screened windows—and we knew from past experience that the honey season of 1906 had drawn to a close. The hive on scales did not gain one-half pound any day after that shower and fall in temperature, altho there was considerable buckwheat in bloom. At other times I have noticed that when the weather remains warm without any rain the flow of nectar would last until Sept. 5."

In New York buckwheat can be depended upon almost every year to yield a



A field of buckwheat in full bloom.



Buckwheat in full bloom in Butler Co., Pa.

crop of honey, but in the West it is more uncertain, some years yielding no honey and in others a fair amount. In Ohio the yield of nectar from buckwheat is so irregular and scanty that there is seldom a season that much honey is obtained from it. Since in the East it is almost always very reliable, when even basswood and clover fail as they do sometimes in every locality, the beekeeper is usually able to make his expenses and a fair profit. In New York it is seldom that he is not able to make a fair living from buckwheat alone.

Among cultivated crops there are few which will afford a better artificial honey-pasture than buckwheat. The beekeeper who raises this cereal largely for honey should plant at three different times in order to prolong as much as possible the flow of nectar. On an average it will occupy the land a little over 60 days. It will commence to yield nectar in 15 or 20 days from the time it is planted, and take about 10 days to mature after the honey flow ceases. If the first crop is sown on the 20th of June, the second crop on the 4th

of July, and the third about the 18th of this month, the beekeeper will be assured of a good bee-pasturage from the middle of July, when basswood and clover are past, to the middle of September, when the fall wild flowers begin to bloom.

Buckwheat seed may sometimes be given away profitably to farmers in localities where this grain is not grown. By furnishing the seed free for one or two years farmers may perhaps be induced to grow this crop regularly in after years. It is not advisable to give the seed after the second year; during the third and the fourth years it should be furnished at half-price. It should not be supplied free to any one living more than a quarter of a mile from the bees.

BUCKWHEAT HONEY.

Buckwheat honey is of a dark-purplish color, and looks much like the old New Orleans or sorghum molasses. The flavor to one who is a lover of clover and basswood honey and is unaccustomed to that of buckwheat is more or less sickish; but those who have always eaten buckwheat

honey, or at least many of them, prefer it even to that of clover or basswood.

A lady from the East once called at our store and looked over our honey. We showed her several samples of choice clover and basswood honey.

"I do not like this," she said. "It looks like manufactured sugar honey. Haven't you any buckwheat honey?"

"Yes, but we did not suppose that you would like that, because such honey rarely sells in our locality."

We then placed before her some sections of buckwheat honey, and these suited her exactly.

"That is real bee honey," said she, with a look of satisfaction, and she carried home several sections.

Her father had been a beekeeper in a locality where buckwheat was abundant; and unless honey had the strong flavor and dark color of the honey with which she was familiar in her childhood days, it was not honey to her. There are thousands like her in the East who prefer buckwheat honey; and this trade is so large in New York and Albany that it brings almost as high a price as the fancy grades of white. But in the western markets, principally in Chicago, it is without purchasers and sells as an offgrade honey.

Notwithstanding the color of buckwheat honey itself is purplish, the comb honey is very attractive, since the cappings, especially if made by black bees, are almost pearly white.

Buckwheat honey occasionally contains 33 per cent of water, and is, therefore, too thin, according to the formula of the national pure food law passed June 30, 1906, which limits the amount of water in honey to 25 per cent. It is thus necessary to evaporate thin honey in order that it may conform to the law. This may be done by means of a honey evaporator, or by storing it for awhile in a hot dry room. The quality of the honey is so greatly improved that it will fully compensate for the trouble involved.

THE CULTURE OF BUCKWHEAT.

Buckwheat is very sensitive to cold and is killed by the first heavy frost. It should not be sown too early in the spring since it is liable to be killed by the frost after

it has sprouted, or the very hot weather of midsummer may blast the flowers so that they will produce no seed. No other cereal crop requires so short a season to mature, and under the most favorable conditions a crop may be obtained in from 8 to 10 weeks, but the average time is about 12 weeks. As it fills best in cool weather, the time of seeding for any locality may be determined with a fair degree of accuracy by allowing a period of 12 weeks for growth before the first killing frost is expected. When seeded the last week in June or the first week in July in New York and Pennsylvania, or about a week earlier in Michigan and Wisconsin, it is most liable to escape injury from hot weather. Over 40 bushels per acre of grain have been harvested from a crop drilled in with 300 pounds of phosphate as late as August 4. Buckwheat grows so quickly that it can succeed another crop, as barley, rye, or oats, or it may be sown where corn or some other crop has been planted but failed to grow. Such fields should be immediately ploughed and harrowed. Buckwheat leaves the land extremely mellow, which is an advantage in the case of heavy soils, but undesirable if the soil is light. With the exception of corn, the yield of which, it is claimed, is reduced, any crop may follow buckwheat with excellent results. It is subject to very little injury from insects or fungi.

THE SEEDBED.

There is probably no other crop that will yield better on infertile soil, such as old meadow and pasture lands, than will buckwheat. It is well suited to light, well-drained soils such as sandy loams and to the silt-loam soils. It will not grow on land that is wet and heavy, or where the water stands and dries up gradually, leaving the soil in a hard condition. It is very frequently grown on land which for some reason was not planted early, or on land on which some other crop has failed to grow. Altho the poorest soil may be used a fertile soil will, of course, give a larger yield of both grain and straw. In general, the land should be prepared as for any other grain. The best results are obtained when the land is plowed early and is well prepared, but good results

may be obtained by sowing immediately after plowing and harrowing. Buckwheat needs but little lime, growing well in an acid soil without lime, where alfalfa and red clover would not be a success.

FERTILIZER.

Where the soil is poor it is profitable to use fertilizer, but where good wheat and corn crops can be produced it is unnecessary for the buckwheat crop. On the poorest hill land a small application of nitrogen and phosphorus is advisable, but generally nitrogen is not needed. The plant, however, responds very readily to applications of phosphates. Low-grade fertilizers containing phosphates and a small amount of potash can be used to advantage on the crop where the land is poor. The use of 100 to 150, to even 300 pounds of bone phosphate per acre has been recommended. Potash will usually produce a favorable effect on a sandy soil, altho it may not be required on heavier soils.

VARIETIES.

Three varieties of buckwheat are commonly grown in the United States, the Japanese, Silver Hull, and Common Gray, the first two being most generally used. Japanese has a large dark-colored seed, while Silver Hull has a smaller seed, glossy or silvery in appearance. These two varieties are of about equal value when yields are considered. The plant of the Japanese variety has a larger stalk, and the flowers do not blast so readily from heat; but it is believed not to yield nectar as freely as the other two varieties.

RATE OF SEEDING.

Buckwheat should generally be seeded at the rate of 3 to 4 pecks to the acre. If the soil is fertile and a drill is used and the seed is of good vitality, as little as two pecks may be sufficient. As much as five pecks are sometimes used. It is best to use a grain drill, but this is not essential as the seed can be broadcasted and harrowed in with satisfactory results. It should be sown from one-fifth of an inch to two inches deep, depending on the condition of the soil. It is better to sow

while the land is dry, rather than immediately after rain. After sowing on such soil it should be immediately rolled to compact it, as the grain sprouts better and more quickly, sometimes making its appearance in less than four days.

HARVESTING.

Buckwheat is usually harvested in September as soon as the first blossoms have matured their seed, and before there has been a frost. The old-fashioned cradle will do the work well, or the drop reaper will prove a very satisfactory machine for this purpose. Many farmers use the ordinary binder, which practice is advisable where it can be followed. The seed will mature in a few days if, after cutting, the crop is left in loose bundles where they are dropped from the cradle or reaper. Afterwards they may be tied near the top with the straw and set up on end singly to dry. As the straw remains partially green and is liable to heat, these shocks are seldom stacked or stored in the barn. It should be thrashed either with the flail or thrashing machine on a dry windy day, and should be at once winnowed as the damp chaff may injure the grain. The grain should be stored in bags and not in large quantities in bins.

THE YIELD PER ACRE.

The average yield per acre in the United States is from 14 to 18 bushels, but it may vary from five to forty bushels. In Pennsylvania three fields were sown on July 6, 11, and 19 respectively, with buckwheat, the seed being drilled in. The first yielded 16 bushels per acre with medium straw; the second 22 bushels with heavier straw than the first; the third 25 bushels with straw like that of the first field. As a rule, early sowing gives large straw and a poor yield of grain, while late sowing gives the opposite. Twenty-five bushels per acre is considered a satisfactory crop.

In Canada, Michigan, New York, and Pennsylvania the legal weight of a bushel of buckwheat is 48 pounds; in other States it is either more or less.

USES OF BUCKWHEAT.

Both in Europe and America the flour is widely used in making buckwheat cakes.

In the Russian army buckwheat groats form a part of the soldiers' rations. Eaten too constantly it is said to produce a feverish condition. Poultry are very fond of the seeds, which are believed to stimulate egg production. When ground it makes an excellent feed for dairy cows, and a mixture of ground buckwheat, corn, and oats is highly recommended.

Buckwheat is also often ploughed under for green manuring. It will pay for its cost as a fertilizer, and some buckwheat-growers make a practice of enriching their soil in this way, waiting, if beekeepers, until blooming is over in order to obtain the honey. Two or even three crops may be ploughed in, one after the other, when it is desired to get the ground in a high state of cultivation. A crop of buckwheat will help greatly in eradicating weeds and subduing rough land.

Information in regard to the culture of buckwheat has been furnished by C. E. Leighty of the Department of Agriculture. Other articles on buckwheat culture will be found in "The Cereals in America" by Hunt, and "The Small Grains" by Carleton.

BUILDINGS.—It is manifestly impossible to recommend any standard design of buildings for beekeepers' use that would suit all requirements. Some beekeepers require a room that can be used for extracting only; others several rooms for workshop, storage room, and extracting. The same room may often be used for different purposes at different times of the year, but, nevertheless, the purpose for which the building is to be used principally should be taken into consideration when it is planned.

The construction and materials for these buildings also vary greatly from the light framework covered with canvas to the most substantial concrete structure. Except the buildings erected at home apiaries, temporary or demountable or take-downable buildings are the rule for the reason that out-apiaries often have to be moved about.

Some use small buildings that can be easily loaded on a low wagon and hauled about from place to place. Still others use buildings made in sections, bolted together,

so that the various sections may be taken apart and loaded on a wagon in the flat. E. D. Townsend, of Michigan, has used such buildings for years. Such a construction costs a little more than the usual type built solid from the ground up, but the convenience, provided there is a likelihood of frequent moves, more than offsets the extra cost.

In order to make the various sections strong enough to hold together after being unbolted, 2 x 4 material is used for the framework. There are six sections in all—not counting the floor—the two ends, the two sides, and the two halves of the roof. Before nailing on the siding of the sections Mr. Townsend tacks on a good grade of tar paper which is proof against depredations of mice, and makes the building more bee-proof as well, certainly an essential feature when extracting has to be done after the honey flow when bees are inclined to rob.

In locating a building the place most convenient to the apiary must be taken into consideration; but if the lay of the ground permits, a downhill grade to the building makes it much easier to wheel or cart stuff to the building. In many instances it is of advantage to have a two-story building, the second floor, where the extracting is done, on a level with the apiary. The honey can then be piped into a tank in the lower story, the floor of which should be on a level, say, with the bed of a wagon on the ground at the lower end of the building.

When there is no sidehill and the "gravity plan" is, therefore, impractical a honey-pump is a real necessity to elevate the honey so that the lifting and consequent loss of time are avoided. See **EXTRACTING**. In hilly or mountainous countries, however, there is no difficulty in selecting a sidehill. If desired, as is the custom in many parts of California, large honey-tanks may be located out of doors on the lower side of the building, the honey running from the extracting-room direct to the tank.

The late E. W. Alexander of Delanson, N. Y., a beekeeper who had 750 colonies all in one apiary, used for many years a small extracting-house just large enough to receive an extractor, uncapping-box, and space to receive and pass out combs thru openings in the side of the building, ordi-

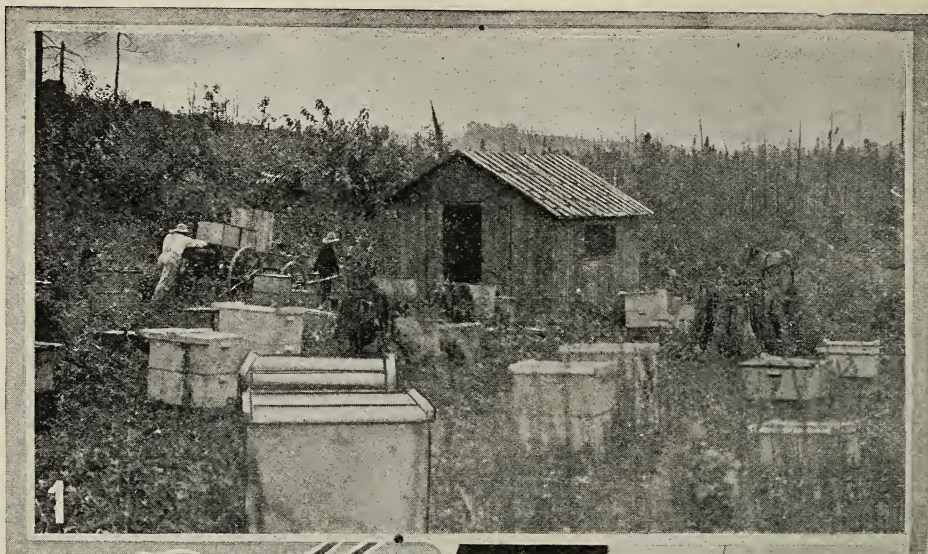

E. D. Townsend's Spring Brook Apiary and sectional extracting-house. This building is made in six separate panels or sections, beside the floor, which bolt together at the corners, making it perfectly rigid. If desired, it may be quickly taken apart and moved on a wagon.

narily covered with sliding doors. A tin pipe conveyed the honey by gravity to a large tank in another building on lower ground.

E. S. Miles of Dunlap, Iowa, has a very conveniently arranged building having two large rooms, the floors of which are on different levels, the floor of the ell being $3\frac{1}{2}$ feet below that of the main room. Needless to say, Mr. Miles has room for a workbench where he nails shipping cases, cases for comb honey, hives, and other stuff. Each room has an outer door with a platform just about the height of a wagon-bed. These two doors are on a side of the building opposite from the bees so that there is little danger in driving right up with a team of horses.

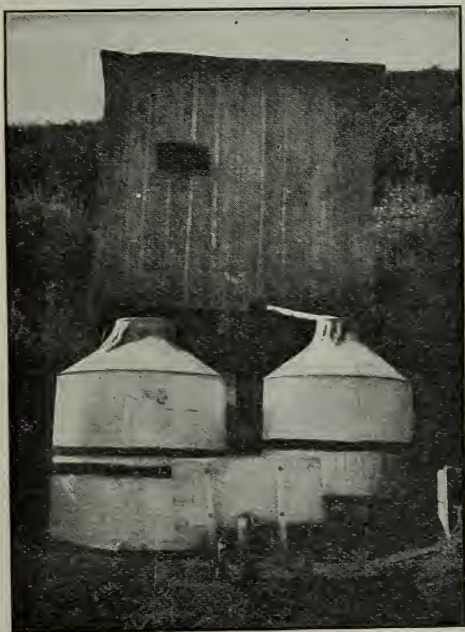

Typical sidehill California honey-house. The honey runs by gravity from the extractor thru pipes into the large tanks located below the building on the outside.

The sides of the building are of 2×4 studding, 24 inches apart, boarded with shiplap, then papered, and finally sided with regular 6-inch house siding. The roof is made of 2×4 rafters, 24 inches apart, covered with sheathing and shingled. The material for the whole building cost about \$300. The main room is 16×48 feet; the addition, or ell, 12×18 feet. A building

of this size is ample for all the work in connection with the handling of 300 colonies. By using a cheap shed for additional storage it would be large enough for 500 colonies.

VENTILATION AND WINDOWS.

A common fault of beekeepers' buildings is that the ceilings are too low and there is inadequate ventilation so that the temperature on a hot day becomes almost unbearable. A ceiling three or four feet higher than it would actually have to be adds but very little to the general cost and at the same time permits a wide shelf, perhaps seven feet from the floor, running the entire length on either side of the building. Such shelves not only help to keep the room cooler, but furnish much additional space for temporary storage.

For light and ventilation a very good plan is to cut out long horizontal windows in each side and perhaps in one end also, having hinged wooden shutters which can be lowered to keep out the storm in bad weather. A tight-fitting frame covered with galvanized wire cloth makes the opening bee-tight. There should be one or two glass windows as well to permit of interior work in stormy weather when it would be best to have the shutters closed. All screened openings should be provided with several honey-house bee-escapes at the top to let out bees that are bound to get inside during extracting time. A screened door is a positive disadvantage for the bees keep hovering around the door, and when it is opened many of them get in. A solid door or one having glass in the upper part is to be preferred.

During a time when robbers are bad, allowing the bees to escape to the outside as fast as they get in the room is bad practice. A number of large beekeepers, instead of using bee-escapes, have the window screens removable or hinged at the bottom. The bees collect on the screens during the day; and after the work is finished, or late in the afternoon, the screens are removed or swung out at the top so that all the bees escape at once to their hives. The building thus acts as a robber-trap until the bees are released when flying is nearly over for the day. By morning the excitement will be over.

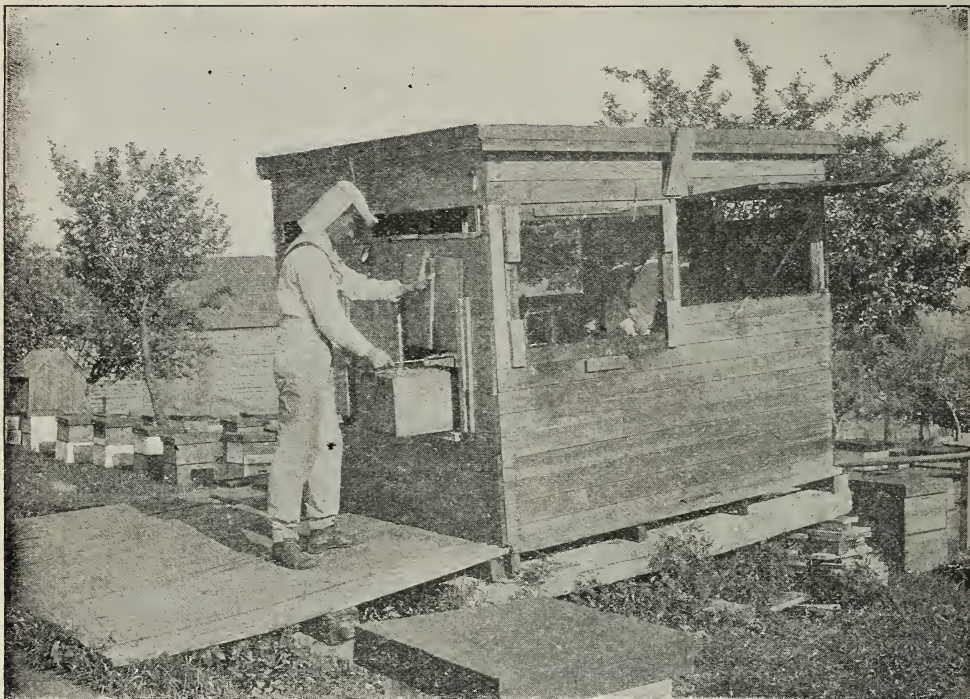

A small inexpensive extracting-room as formerly used by E. W. Alexander of Delanson, N. Y. There are two openings in the end of the building that close with sliding doors. The full combs are put in thru one door, and the empty ones taken out the other one. A pipe conveys the honey from the extractor to a tank in another building down the hill.

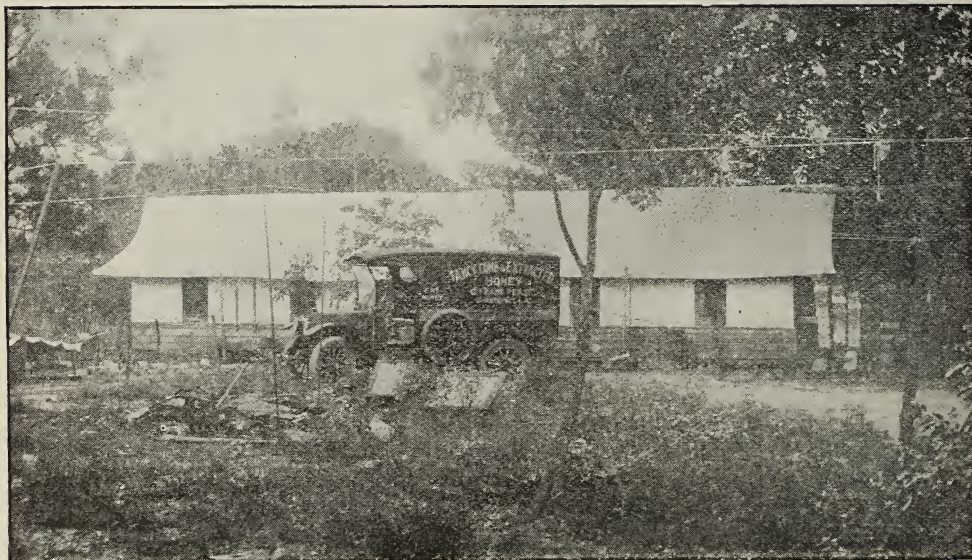

An inexpensive and quickly constructed building that answers every requirement. Walls and floor of wood, roof of canvas. A good canvas roof gives a better light inside and is cooler than a solid roof.

C. F. Hochstein of Cuba leaves an opening three feet wide all around his building. This he covers with heavy galvanized wire cloth. Ingeniously made bee-escapes, constructed of wedge-shaped blocks of wood between the wire cloth and the siding, are located along the upper edge. For a tropical climate this construction is all right, but in other localities smaller openings which can be entirely closed by means of hinged shutters are to be preferred. All honey-house bee-escapes which operate on the "cone" principle ought to be so constructed that the openings can be entirely closed in case the bees should get to robbing and should find the small exits.

A substantially constructed tent makes a light, cool, and easily moved structure. G. Frank Pease of Marshall, Mich., has a very comfortable four-room work tent. The floors and side walls are of wood, making a very substantial construction and yet inexpensive.

EXTRACTING-HOUSES ON WHEELS.

There are many ingenious portable extracting-rooms consisting of a canvas or screen-covered framework on an extended wagon-bed. W. D. Jefferson of Safford, Ariz., uses a low wagon with small wide-tired wheels. The platform is wide enough to extend out even with the outer edges of the wheels and long enough to give sufficient room for extracting purposes. Un-

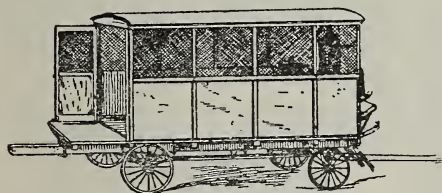

Jefferson's portable extracting-house. A 200-gallon honey-tank is located under the floor between the axles.

der the platform is a shallow tank hanging between the front and rear axles which holds 200 gallons. The screen for the honey is in the floor over the tank where it can be changed easily as often as it becomes clogged. The honey, of course, runs from the extractor on to the screen and then into the tank.

This portable outfit is hauled from yard

to yard, and the honey as fast as extracted is hauled home so that none of it is left at the outyard.

THE AUTHOR'S PORTABLE EXTRACTING-HOUSE.

For an extracting-house that may be easily moved from one apiary to another, the running gear of an old discarded out-of-date touring car can often be used to very good advantage, with a superstructure similar to that of the Jefferson outfit. These old automobiles can usually be bought for little more than scrap price—anywhere from \$25 to \$50. If there are not tires on the machine already, second-hand ones can be secured at a moderate price. The whole outfit will not have to make any considerable mileage—only short distances to outyards. Cheap tires that have seen their best days will answer a good purpose for an extracting-trailer. The illustrations show an outfit the author has been using with considerable satisfaction. The superstructure consists of two floors, one resting directly upon the channel frame of the machine, and the other on two by twelve joists to clear the wheels. The lower floor is to hold tools, containers, and other equipment for general extracting.

The room on top is made in six parts or panels held together by means of hooks or Van Deusen clamps. The two sides are screened so they can be opened up, while the rest of the panels are made of canvas. The power extracting engine and uncapping-box are arranged with the greatest economy of floor space, so that the operator will have plenty of room for uncapping and extracting. The honey is pumped from the extractor into a receiving tank. From here it is drawn by gravity into square tin cans by a pipe passing thru the floor.

Whether it is better to have a central extracting plant and haul the combs into it from the yard, returning them after they are empty, or whether it is better to have a portable outfit that can be used at each yard, and thus do away with a long haul for all the combs, will depend on conditions. As a general thing, the majority are in favor of the portable outfit. After the extracting season is over, the extracting equipment, together with the superstruc-

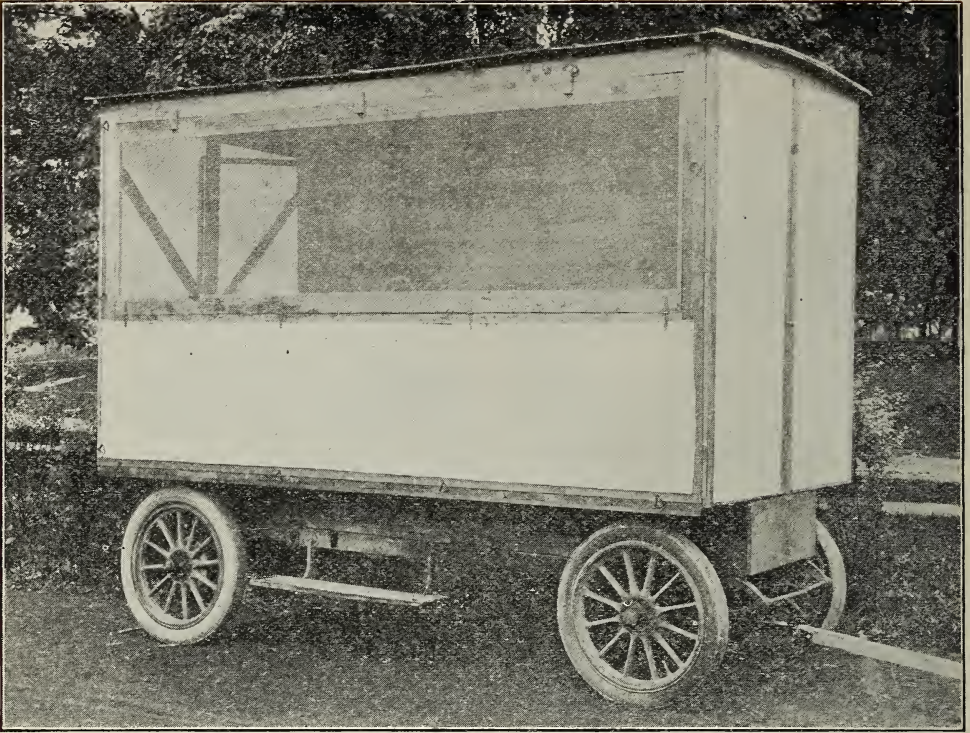

Canvas extracting-room built over an old touring-car converted into a trailer. There are two floors made of 1½-inch lumber, the lower one just the size of the frame of the chassis, and the upper one, twelve inches higher, is six feet wide. The space between may be used for carrying supers, supplies, etc.

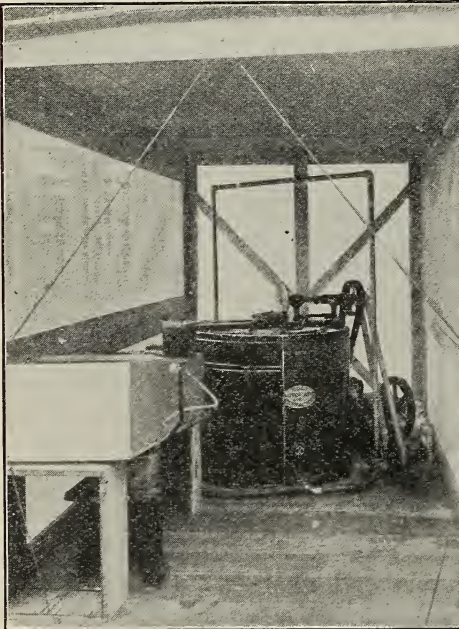

Interior of the extracting-room on wheels. The capping-box stands near the front on the left. The empty space at the right is for the supers.

ture, can be removed, leaving a first-class trailer that can be hitched to an automobile or horse-drawn wagon, and this trailer can be used for carrying any kind of loads, and will be specially serviceable in moving a whole apiary from one yard to another. If the roads are not too hilly, a Ford or other light machine will pull this trailer around very easily.

THE SUBSTANTIAL BUILDING FOR THE HOME YARD OR CENTRAL EXTRACTING-PLANT.

As has been mentioned, the building suitable for an out-apiary is usually inadequate for the home yard where there must be room for considerable storage, for making supplies, and for all the inside work, in fact, in connection with the business. For this reason expensive conveniences are usually out of place in a building in an outyard. At home it pays to erect a larger and more substantial building, including such conveniences as are time and labor savers. David Running of Fillion, Mich.,

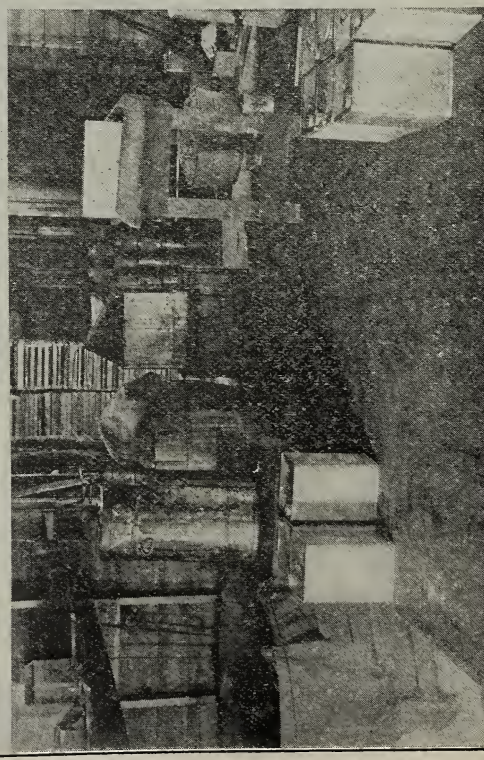
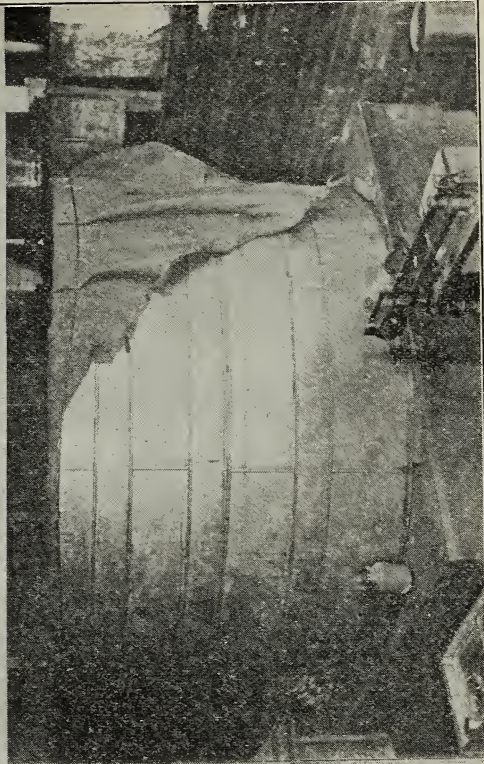
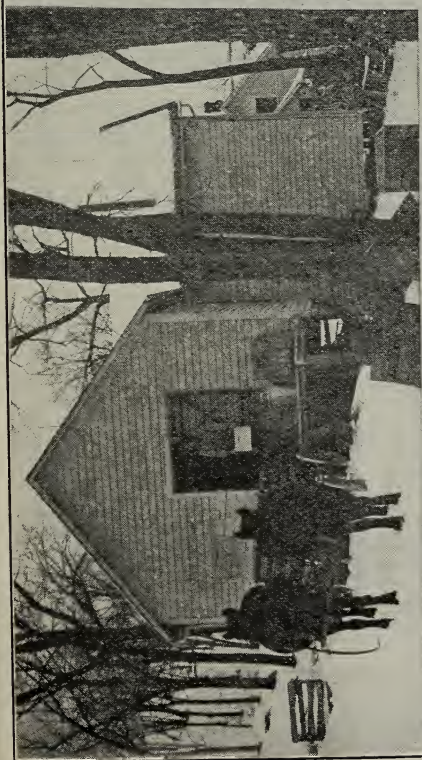
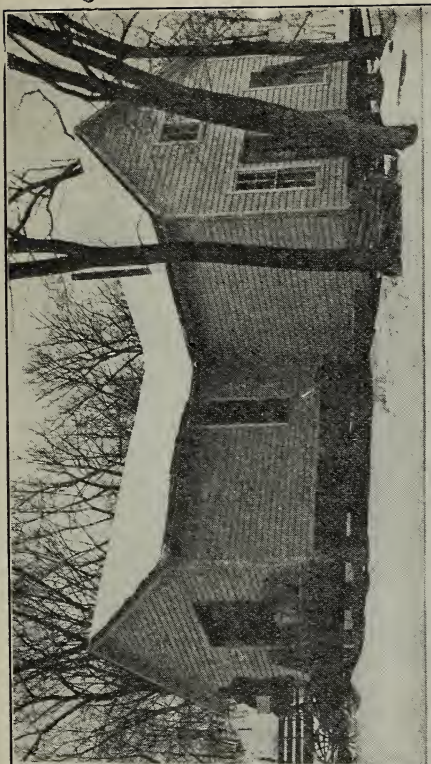

Splendid example of sidehill construction as used by E. S. Miles, Dunlap, Iowa. There are two rooms, the larger one 16 x 48 feet, and the smaller 12 x 18 feet. The floor of the smaller room is 3½ feet lower, which adds to the convenience.

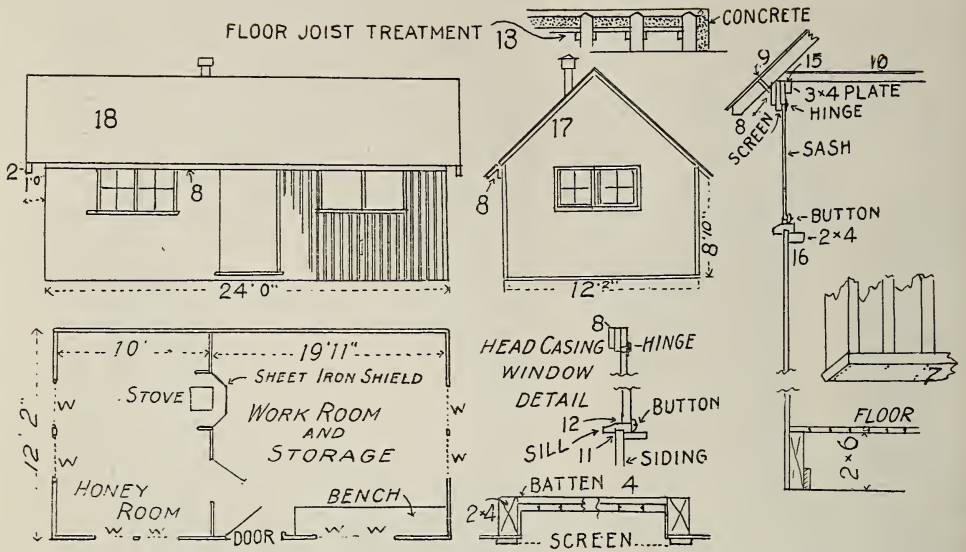

Neat design for both workshop and honey-room.

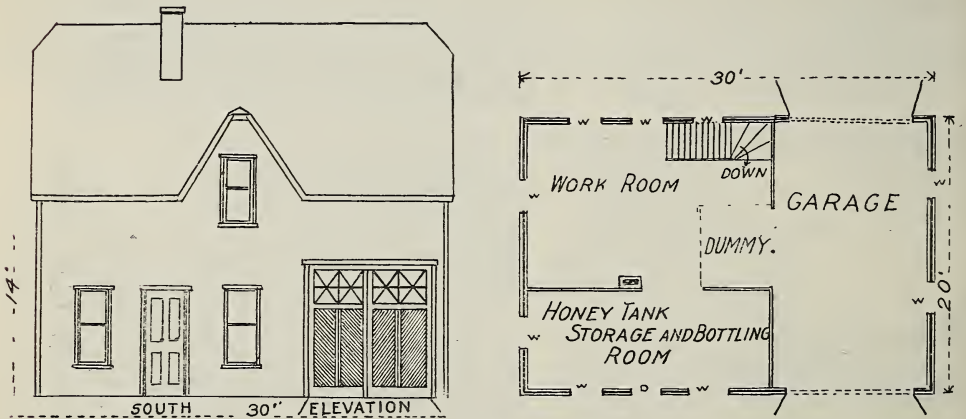

Garage and honey-house combined. The load may be taken off the auto and set directly on to the platform in the work room thru an opening in the wall.

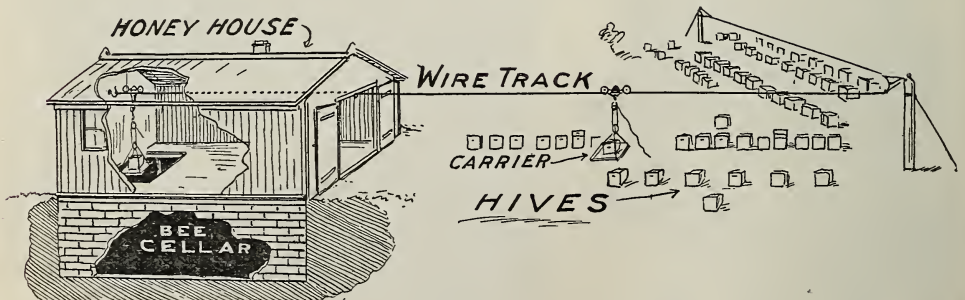

Very little carrying, lifting, or wheeling in this apiary.



David Running's 16 x 40-foot concrete building. There are two different floors besides the cellar where the bees are wintered. The cellar has a capacity for nearly 350 colonies. Where gravel is cheap, concrete is cheaper than lumber in the long run.

has one of the best and most completely equipped concrete buildings in the country. Concrete, so far as the cost of material is concerned, especially where gravel is cheap, often costs less than lumber. Mr. Running's building is 16 x 40 feet, has two different floors besides the basement used

The walls, moreover, are only six inches thick. In most instances eight inches for solid concrete is thin enough. The lumber used for making the forms is not wasted, for it can all go into the roof.

More and more beekeepers are using automobiles or auto trucks in their business.

While it is not always possible nor desirable it is oftentimes convenient, if the honey-house and workshop includes also the garage. Henry Hograve of Wauketa, Wis., has such a building, which he finds a distinct advantage. Mr. Hograve has a driveway thru the center of his apiary, and he uses the auto for carrying full supers right into the garage. From there they are pushed thru an opening on to a platform in the extracting-room. It would doubtless facilitate loading and unloading

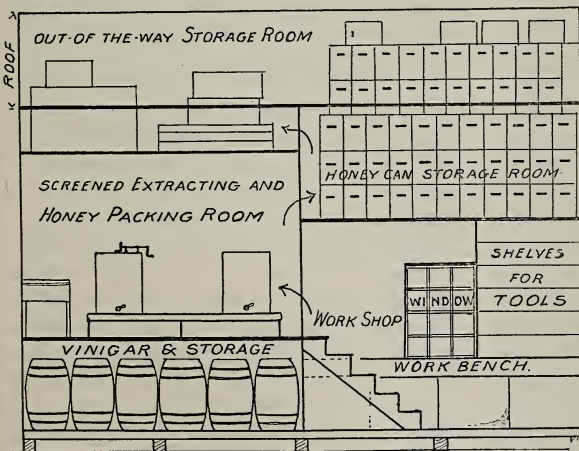

as a bee-cellar, and yet the material cost only \$206.75. A large number of stones, to save the cost of cement, were used and cost nothing but the labor of picking up.

and save considerable lifting, if the floor of the garage could be two or three feet lower than the door of the adjoining room.

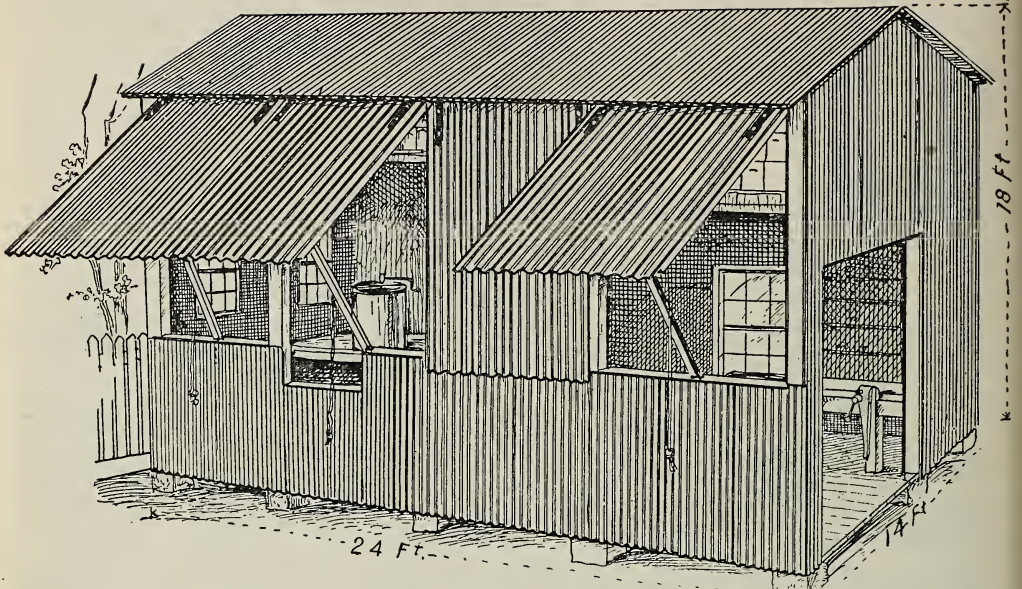

Louis Scholl's corrugated-iron honey-house and workshop. As shown in the sectional view (preceding page) there are four different floors in this building which are used for carpenter work, extracting honey, storage, etc.

BUILDING UP COLONIES.—Under the heads of INCREASE, SPRING DWINDLING, SPRING MANAGEMENT, and UNITING, will be found hints on building up colonies in the spring and fall; but this article will confine itself to the question of building up colonies so that they will be ready for the honey flow.

There is no more important matter in this whole volume than having colonies ready for harvest—not only strong, but bees of the right flying age to secure a crop. Colonies of only half strength, or below par, will come far short of the strongest colonies in honey production. A beginner would naturally suppose that a half or two-thirds strength stock would gather proportionally as much honey as one of full strength. But this is far from being the case. In the production of comb honey, at least, the half and medium-sized colonies possibly might not go up into the supers at all, while the full colonies might store 50, 100, or even 200 pounds each. In the production of extracted honey the relative difference between the different sizes of colonies is not so marked, but great enough to make it very important that all colonies should be regular boomers in size, full to overflowing with bees.

Different beekeepers have different methods of building up colonies in the spring; and it is likewise true that methods must necessarily be modified according to the locality. In early spring there will usually be colonies varying in strength from those that are extra good to those that are quite weak. There will be no trouble about the strong colonies being ready for the harvest. The problem is to bring the medium up to a point where they will be strong enough to do their part in securing a crop of honey. Sometimes one can take hatching brood or near-hatching brood from the strong colonies and give to the medium. In doing this, care should be taken not to give more than one frame of brood at a time. Use *sealed* brood mainly in place of *unsealed*, and, as far as possible, brood that is nearly ready to hatch. Generally brood can be given with adhering bees, without danger to the queen, altho it is usually advisable for the beginner to brush or shake the bees off and then give the bare brood to the colony that needs building up. The danger of giving adhering bees is that they may attack the queen and kill her. However, the author has given brood and adhering bees hundreds of times without any bad results.

While it is generally considered that a colony can not be too strong when run for extracted honey, yet there are many good beekeepers in some localities who hold that their medium colonies are less inclined to swarm than those that are extra strong at the beginning of the honey harvest. If so, it is advisable in the spring to draw from extra-strong colonies hatching brood or near-hatching brood, and give to the medium.

A weak colony should be united with a medium colony—if possible, with its neighbor. The two lots of bees should be put into a hive located just halfway between where the two stood. If the colonies are in the same yard, but some distance apart, they may still be united if the newspaper plan is used. (See UNITING.) If this policy of eliminating the weak colonies and building up the medium is pursued, all colonies in the apiary will be of honey-gathering strength when the honey flow opens.

Very often the Alexander plan, as given under UNITING, is employed to very good advantage; but with any of the schemes for uniting, hatching brood can very often be obtained from the extra strong and given to the weaker to very good advantage. Unsealed brood should never be moved, for the simple reason that fair, medium, or weak colonies will have no more bees than are necessary to cover the brood. When unsealed brood is given, there is great danger that it may be neglected on account of the insufficient number of bees; but when hatching brood is given it does not require the attention of nurse bees, and, moreover, sealed brood ready to hatch has a great deal of animal heat of its own. Soon after giving hatching brood there will be a force of young bees large enough to give a wonderful impetus to the colony.

The beginner should understand that no colony can build up in the spring to good advantage unless it is warmly housed—preferably in double-walled hives or hives in winter packing cases. The packing should not be removed in the spring until settled warm weather comes on. A colony in a single-walled hive without protection can not take care of its brood to the best advantage. Much of it chills and dies during chilly nights. The importance of

packing in building up colonies can not be emphasized too strongly. See SPRING MANAGEMENT.

Unless there is a large reserve of stores in the combs in early spring a colony will be slow in building up. Good beekeepers see to it that the colonies are well supplied either with natural stores or sugar syrup *in the fall*. Unless there is a large reserve of stores there will be limited brood-rearing in March or April, and the colony will begin to spring dwindle on account of the old bees dying off. (See SPRING DWINDLING.)

If for any reason the colony is short of stores in the spring it should be fed combs of sealed stores or candy. Good beekeepers should always lay aside a reserve of combs of honey to give in the spring. One or two of these placed next to the brood will put a colony in good condition to build up. Some beekeepers have successfully fed warm syrup, placing it in the upper story and covering with packing. (See FEEDING.) But it is a poor plan for beginners to try this early in the spring, as it has a tendency to overstimulate and cause the bees to rush out of the hives and become chilled. Sometimes the beginner, in his eagerness to feed, will lose more bees by their flying out on chilly days than he will gain in the brood-rearing that results from the feeding. See FEEDING TO STIMULATE.

Feeding sugar syrup in the spring should always be avoided if possible. Where there are no sealed combs available, use cakes of candy. These can be laid right on top of the brood-frames, and then covered with packing. Candy does not cause the bees to rush out, and it is nearly the equal of natural stores for building up colonies. See CANDY.

It is important that bees in early spring should have reserve combs of pollen. These are almost as important as combs of sealed stores. In some localities when there is no natural pollen in the hive the bees will rush out in the early spring, go to some barn searching for feeding-troughs in stables, and helping themselves to the ground feed; for brood can not be reared without something besides mere honey or syrup. See POLLEN; read as to the necessity of pollen for brood-rearing. Of course, after

bees can get natural pollen from the fields during warm weather there is no danger that they will run out of pollen.

There is one more important requisite: No colony will build up with all the help that can be given unless it has a good queen, and that often means one not more than a year old. A really good queen, generally, will have a good colony by spring. But it sometimes happens that a good queen in late fall has a light force of bees on account of the eagerness on the part of the beginner to increase. Such a queen will build up very quickly if given half a chance. As a rule, the strong to good colonies in the apiary will have good queens, while the medium and the weak will have inferior ones. It is not always possible to requeen such colonies, as new stock can not always be had. And even if it could be obtained, it would hardly be advisable, since it sometimes happens that an inferior queen when given a little encouragement will speed up in egg-laying. So, as explained at the outset, it is a good plan to help the medium from the weak and strong. To recapitulate:

There are several important requisites in building up a colony; viz., warm housing or packing, plenty of stores, a reserve of natural pollen, and a good queen. Where any or all of these conditions are lacking, the beekeeper can help out by removing hatching brood from strong colonies and giving to the weaker.

Under POLLEN it is explained how artificial substitutes can be given; and while these answer the purpose to a limited extent they by no means take the place of the natural article, for the simple reason that the nitrogenous food element that the bees so urgently need is not supplied in proper form.

For particulars on how to unite flying bees with a colony on another stand, see UNITING. Also read carefully the article on SPRING MANAGEMENT as well as SPRING DWINDLING, and FEEDING.

BULK COMB HONEY.—See COMB HONEY.

BUMBLEBEES.—The bumblebee family, or *Bombidae*, includes only two genera, *Bombus*, or the nest-building bumblebees, and *Psithyrus*, or the parasitic bumblebees. About 234 species and varieties of *Bombus*

have been described in the world and 57 of *Psithyrus*. Bumblebees are found thruout North and South America, extending northward to McCormack Bay 77 degrees north latitude, Greenland, and to an altitude of 13,600 feet at Cuzco, Peru. They are also widely distributed in Europe, Asia, and North Africa, but the great Saharan deserts offer an effectual barrier to their southward extension. Australia and New Zealand have no native species, but three species were introduced into New Zealand from England in 1884.

BUMBLEBEES AND FLOWER POLLINATION.

As agents in the pollination of flowers bumblebees are second in importance only to honeybees. Many flowers are adapted wholly to their visits and are called bumblebee flowers, as the larkspurs, aconites, columbines, red clover, jewelweed, turtle-head, *Linaria*, snapdragon, the closed and fringed gentians, besides a number of orchids. While they generally avoid very small flowers with a scanty supply of nectar, they resort to a great variety of blossoms, many of which yield valuable fruits. Altho seldom seen on the inflorescence of the pear, they seek the apple bloom in large numbers. They are likewise very helpful in pollinating many blueberries, cranberries, gooseberries, and currants. While leaf-cutting bees (*Megachile*) are the chief pollinators of alfalfa, many flowers are tripped by bumblebees. The flowers of the squash, cucumber, and pumpkin are also very attractive to them. As in these plants the stamens and pistils are in separate blossoms, their productiveness is largely dependent upon bees.

But their numbers, wide distribution, and industry enable the bumblebees to perform a service of the greatest value in the pollination of red clover, one of the most important of fodder plants. As there were no native bumblebees in New Zealand red-clover seed could not be profitably raised for market until after the introduction of European species. They now annually benefit these islands to the extent of thousands of dollars. In one province alone, in 1912, 6610 acres were sown with red clover, which, it is estimated, yielded an average of 158 pounds to the acre.

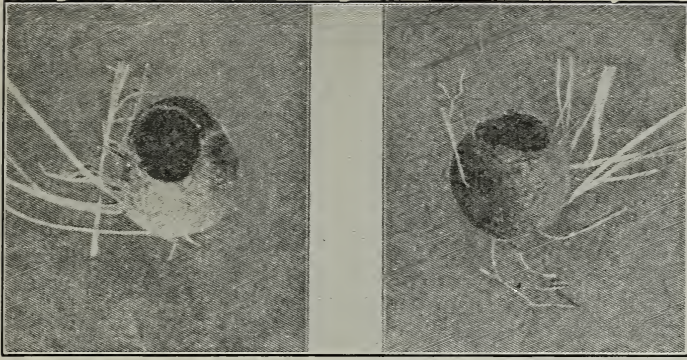

FIG. 1.—Two views of honey-pot of *Bombus lapidarius*. (After Sladen.)

Fields which were almost barren in the absence of bumblebees produced a perfect mass of seed after their advent. At Canterbury 26 acres of red clover was the resort of thousands of bumblebees and yielded 400 to 500 pounds of seed to the acre. The Bureau of Plant Industry reports that from 757 heads of red clover, covered with tarlatan to exclude insects, an average of only one-tenth of a seed per head was obtained; while from 311 heads visited by bumblebees there was an average of 30 seeds per head. Bumblebees visit as many as 30 to 35 flowers a minute. They are less abundant in the great central plain of the United States than in the Atlantic and Pacific highlands.

LIFE HISTORY AND HABITS.

In midsummer or early autumn a bumblebee colony produces males and queens. The males, which are about the size of the workers, are pleasantly scented and make long flights over the meadows and the open lands in search of the less active females. Before leaving the nest, to which they seldom return, the virgin queens fill the honey-sac with honey; and very soon after impregnation conceal themselves in moss or leaves, or burrow in the ground, where they remain till the following season. The period of hibernation is about nine months, species which begin sleeping in July awakening in March, while later species do not fly until May or June. The

economy of American bumblebees is little known, and this account is based largely on Sladen's observations of the English species.

Soon after the warmer weather of spring permits the queen to leave permanently her place of hibernation she begins to search for the nest of a mouse or mole in which to

rear her colony. A mouse nest consists usually of a mass of soft dried grass with a hollow in the center. Many species of bumblebees prefer nests which are underground, while others select those which are on the surface. Access to the subterranean nests is gained thru a tunnel usually not far from two feet in length and about an inch in diameter. Queens may often be seen examining the ground in fields in search of the openings to these tunnels. Before she departs for the field, the queen forms a memory picture of the location by describing above it a

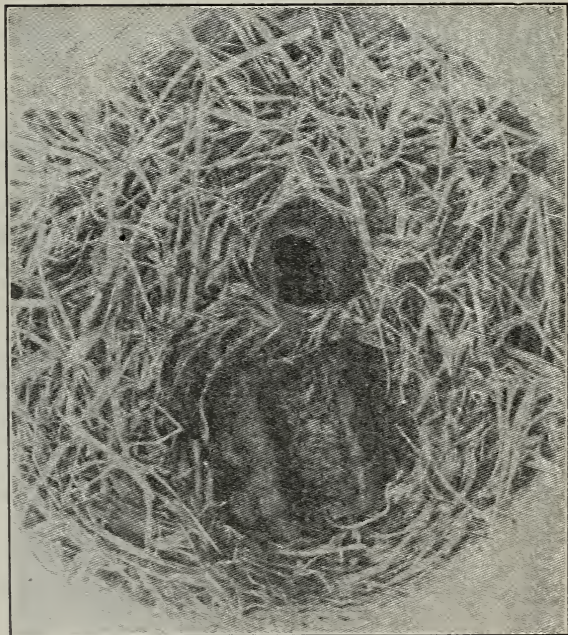

FIG. 2.—Nest of *Bombus terrestris* showing cluster of cocoons with groove in the center in which the queen sits, and honey-pot. (After Sladen.)

series of gradually widening circles. In the center of the nest a small cavity is formed about an inch in diameter and a little less in height, with an entrance about the size of the queen's body.

On the center of the floor of this cavity she stores a small mass of pollen gathered from flowers and moistened with honey. In a round cell of wax about the size of a pea, built on top of the pollen, from six to twelve eggs are laid, and the top of the cell is then sealed over. According to Sladen the wax is much softer than that of the honeybee, and exudes from between the segments on the upper side of the abdomen instead of being excreted in little pockets on the ventral side of the abdomen as in the honeybee. A honey-pot is built in the entrance to the cavity and filled with honey, which the queen uses in the night time and in rainy weather. It is about the size and shape of a small marble, with open mouth, and, altho very thin and fragile, it remains intact for a month, which is as long as it is needed (Fig. 1). The supply of honey is frequently consumed and renewed and is, consequently, much thinner than that of the honeybee.* In large colonies additional honey-pots are built near the edge of the comb, and many of the cocoons are filled with honey, the number of which may amount to three or four hundred.

Except when she leaves the nest to procure food the queen incubates the cell constantly to keep the eggs warm. They hatch in four days. The larvæ feed on the mass of pollen and also on a milky food of partially digested pollen and honey prepared by the queen. This liquid is injected into the wax cell thru a minute hole in the top. At first the larvæ are provided with a common supply, but later each is fed separately. When the larvæ are five days old they begin to grow very rapidly, and the cell expands into a large globular bunch or bag, in which the position of each can easily be discerned. On the eleventh day they reach their full size, and each larva spins about itself a thin papery but very tough cocoon. The cocoons stand upright and form a compact cluster with a smooth concave groove in the center, in which the

queen sits to furnish the warmth needed to mature the first brood of workers (Fig. 2). On the 22d or 23d day the perfect workers emerge from the cocoons by cutting a hole in the top either alone or with the aid of the queen. The newly hatched bees are a dull gray and move about very feebly, but by the third day they have acquired their natural colors and strength and are ready to depart for the field. The life of a worker bumblebee in midsummer is about four weeks.

As soon as the larvæ of the first brood spin their cocoons, the queen begins to build a row of cells along the outer edge of one side of this cluster parallel with the central groove, and later a second row on the other side of the cluster. She then lays a variable number of eggs, but usually from six to twelve in each cell. As soon as the workers become sufficiently numerous to provide supplies for the colony the queen no longer leaves the nest and may lay a new lot of eggs daily. The history of the eggs in the later cells is similar to those in the first cell except that the larvæ are fed largely or wholly by the workers, and the cluster of cocoons is convex without a central groove. The structure of the cocoon clusters varies with different species. Those of the English *Bombus terrestris* are loose and irregular, while those of *B. agrorum* are compact and globular and are arranged symmetrically in a ring around the nest (Fig. 3). Underground species may protect the top of the comb by a roof of wax; but this in surface dwellers is reduced to a mere disc or is entirely wanting. On very hot days the nest is ventilated by one or more workers standing on the comb or in the entrance and rapidly fanning with their wings. Night brings no rest to the colony. Its activity even increases, for now the entire population are at home and busily engaged in caring for the brood and comb (Fig. 4).

Pollen is never put in cells containing honey, but is stored in empty cocoons or in tall columnar cells, which may be over an inch high and half an inch in diameter, near the center of the nest. A few species store it in little pockets on the side of the wax-covered bunches of larvæ, called by Sladen pocket-makers to distinguish them from the pollen-storers. The workers gather the pollen and load it in the pollen-

* The queen's honey-pot in a nest of *B. fervidus* examined at Ottawa, Canada, in 1915, was found to be completely closed, possibly a provision of nature, preventing ants, etc., from discovering the honey when the queen is absent from the nest.—F. W. L. S.

baskets in the same manner as described for the honeybee.

The culminating event in the history of a bumblebee colony is the production of males and queens, for it is upon this act that the life of the species depends. This is not undertaken until the old queen has laid from 200 to 400 worker eggs, according to the species, and the colony is in a high state of prosperity. Both sexes may occur in the same cluster of cocoons, or it may consist wholly of males or females. In exceptional cases a colony produces exclusively males or queens. The males appear earlier and are about twice as numerous as the females. One hundred to five hundred males and queens may be raised, according to the strength of the colony. As in the case of the honeybee the bumblebee queens are

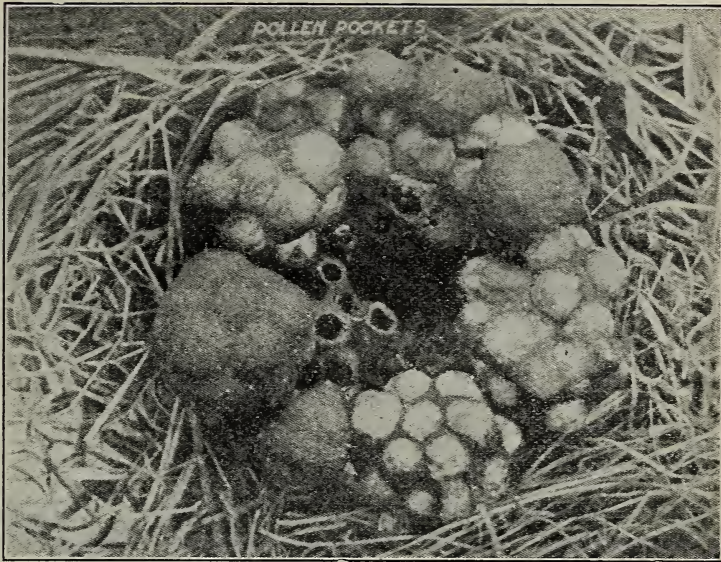

FIG. 3.—Nest of *Bombus agrorum*, showing symmetrical arrangement of comb; a, pollen-pockets. (After Sladen.)

probably fed on a different kind of food than the workers, altho no difference has yet been observed. The males live for about three weeks, and, like the queens, after once leaving the nest seldom return.

With the departure of the males and virgin queens from the nest, the purpose of the colony has been attained in providing for the continuance of the species another

year, and the closing days of its existence are now fast approaching. The old queen begins to fail, her body becomes denuded of hair, and her productivity decreases. There are not sufficient eggs to keep the colony busy, and laying workers appear, which, however, produces only males. Finally brood-rearing ceases, and the comb begins to mold. There is no longer an

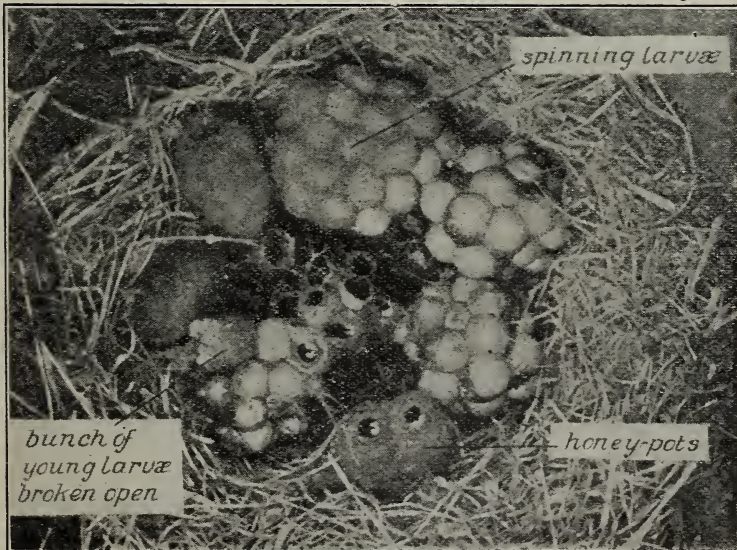

FIG. 4.—Nest of *Bombus lapidarius*. (After Sladen.)

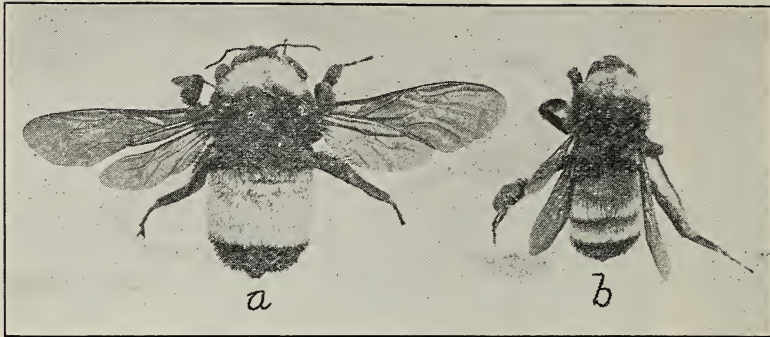

FIG. 5.—*Bombus americanorum*; a, queen; b, worker.

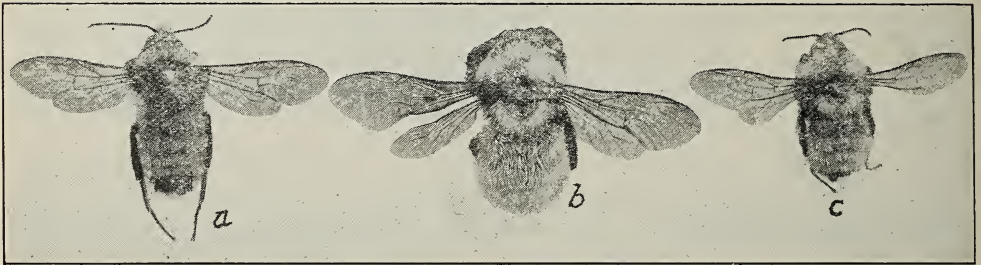

FIG. 6.—*Bombus fervidus*; a, male; b, queen; c, worker.

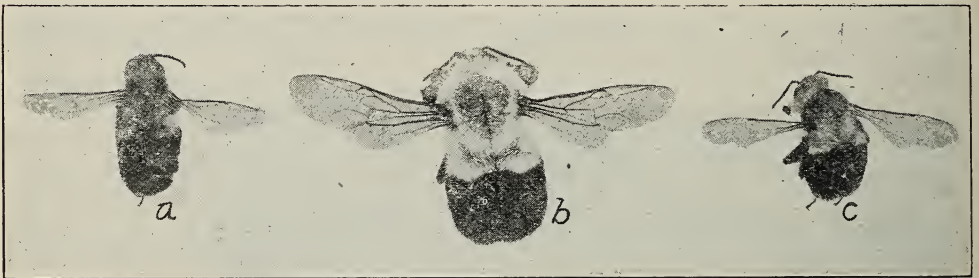

FIG. 7.—*Bombus impatiens*; a, male; b, queen; c, worker.



FIG. 8.—*Psithyrus laboriosus*; a, queen; b, male.

abundance of flowers, and the surplus of honey is consumed; then the older workers die one by one and the dozen or more remaining become idle. "One night, a little cooler than usual," says Sladen, "finding her food supply exhausted, the queen grows torpid, as she has done many a time before in the early part of her career, but on this occasion, her life work finished, there is no awakening."

There are 47 species of bumblebees known in America north of Mexico, and 40 species in America south of Mexico, one species (*B. dahlbomii*) being common on the Straits of Magellan. A large and common species east of the Rocky Mountains is *Bombus americanorum*, which has a tongue 14 mm. long, (Fig. 5). The colonies live in deserted mouse-nests both underground and on the surface. *B. fervidus* is another common species found in nearly every State in the Union and in Canada (Fig. 6). This species is a surface dweller, and its nests may be found in a variety of locations. Putnam found on July 27 a nest of paper and rags under the floor of a shed, which contained 70 bees, 150 cells with brood, and 200 larvæ in various stages of growth in the pollen masses, besides 50 cells of honey. *B. impatiens* occurs thruout the eastern United States (Fig. 7). It is a subterranean species. A nest taken by Franklin, Aug. 31, contained 340 bees, of which 4 were queens and 15 males. It was 2½ feet below the surface of the ground. There were 330 unbroken cells, the majority of which were queen-cells. Another very common species of bumblebee, east of the Rocky Mountains, and from coast to coast in Canada is *B. vagans*. According to Franklin the honey-pots of American species appear to be made not of wax but of pollen grains cemented with propolis.

THE PARASITIC BUMBLEBEES.

Many bumblebee colonies are destroyed by parasitic or false bumblebees belonging to the genus *Psithyrus*. They are also called inquiline or guest bumblebees. They closely resemble bumblebees in appearance and are no doubt descended from common ancestors. About ten species are known in America north of Mexico, and three or four more in Mexico and Central America. It is a singular fact that not a single

species is certainly known from South America. A common species widely distributed in the United States is *Ps. laboriosus* (Fig. 8). The worker caste is entirely absent and only males and females are produced. They do not build combs nor gather pollen and nectar for their young, but live in the nests of the true bumblebees, at whose expense their brood is reared.

They were long supposed to be commensals living with the bumblebees but doing little harm or possibly some benefit; but much information in regard to the habits of two English species has been gained thru the observations of Sladen.* Like the bumblebees they hibernate during the winter, but begin to fly a little later in the spring. A *Psithyrus* queen seeks to enter the nest of the host bumblebee soon after the first brood of workers have appeared. Little opposition is then offered by the doomed colony, which soon becomes accustomed to her presence. So long as the workers are too few to provide ample food supplies the intruder with instinctive cunning waits until they have become numerous enough to care for herself and her brood. As soon as the nest has become populous a crisis is precipitated by the *Psithyrus* queen preparing to lay eggs. Aroused by this invasion of her rights, the bumblebee queen apparently attacks the usurper, altho she is doomed beforehand to defeat. Protected by a thick tough integument and armed with a larger and more curved sting, the parasitic queen invariably kills the bumblebee queen. The *Psithyrus* queen is at first compelled to protect her eggs from the *Bombus* workers, but they soon care for her brood as faithfully as for their own. In Austria two species of *Psithyrus*† are reported to live amicably with their hosts, both producing males and females.

If the *Psithyrus* queen waits too long and then enters a colony of the host bumblebee which has a strong company of workers, she is at once furiously assailed by overpowering numbers; and, altho fighting valiantly, is finally slain. Before she is destroyed, however, a dozen or more

* One of these is *Ps. vestalis*, which dwells in the nest of *B. terrestris*. *Ps. ashtoni*, the representative of *Ps. vestalis* in Eastern Canada, possibly associates in the same way with *B. terricola*.—F. W. L. S.

† Represented in North America by *Ps. laboriosus*, *Ps. insularis*, and *Ps. fernaldae*.—F. W. L. S.

of her assailants are sometimes killed. If two *Psithyrus* queens enter the same nest they seem never to fight with each other, but one soon goes away. The parasitic bumblebees visit a variety of flowers, but they show a preference for Composites like the thoroughwort and goldenrod which are rich in nectar. Their visits are made in a leisurely way very unlike those of the bumblebees.

The two genera, *Bombus* and *Psithyrus*, have doubtless been derived from a common stock. *Psithyrus* shows evidence of degeneration in the loss of the pollen-baskets, the smaller eyes, and the untoothed mandibles. In explanation of the origin of the parasitic habit Sladen points out that the queens of several common species of *Bombus* often enter the nests of their own species, fight a duel to the death with the queen, and, if successful (which is unusual) lay their eggs and assume the duties of the foundress of the colony. *B. terrestris* behaves in this way in the nest of the nearly-related species *B. lucorum*, but with the difference that she usually succeeds by means of her greater alertness and ferocity in killing the *lucorum* queen,

and, *lucorum* being an early species, she frequently does not enter the *lucorum* nest until the first workers are beginning to emerge. If this practice were to become habitual, an inquiline bee similar to *Psithyrus* would be likely to result.

Bumblebee nests are destroyed by mice, and Darwin suggested that in the vicinity of towns their numbers were partly determined by the number of cats. The comb and brood are devoured by the larvæ of wax moths and of several species of flies. Ants destroy nests in the early stages. Among other insects found in the nests are flies belonging to the genus *Volucella*, which mimic bumblebees in their appearance and habits of flight so closely that they are often mistaken for them. Two of these flies were collected and sent to the writer as bumblebees by an entomologist of great experience. Like the bumblebees they visit flowers for pollen and nectar.

For further information on bumblebees see "Habits of Some Species of Humble Bees," F. W. Putnam; "The Bombidæ of the New World," H. J. Franklin; and "The Humble-bee," F. W. L. Sladen, Macmillan & Co.

C

CAGES FOR QUEENS.—See INTRO-
DUCING.

CAMPANILLA.—There are two species of *Convolvulaceae*, or morning-glory family, which are of great importance to the beekeepers of Cuba as honey plants; namely, *Ipomoea sidaefolia* Choisy, and *I. triloba* L. Popular English and Spanish names of *I. sidaefolia* are white bellflower, campanilla blanca, campanilla, Christmas pop, and aguinaldo de pascuas. It is a perennial, the vines sometimes obtaining the size of from two to three inches in diameter, and is generally found growing among trees and shrubs or along fences and

One day every vine is in full bloom; the next day not a single vine is to be seen in bloom in miles of travel.

PINK CAMPANILLA.

The pink campanilla, *I. triloba*, is also known as campanilla morada, aguinaldo rosado, and marrullero. It blooms during the months of October and November. It is found principally in western Cuba, in the region known as the “vuelta abaja,” the great tobacco region; and it is the growing of tobacco that makes possible the great amount of this particular variety of

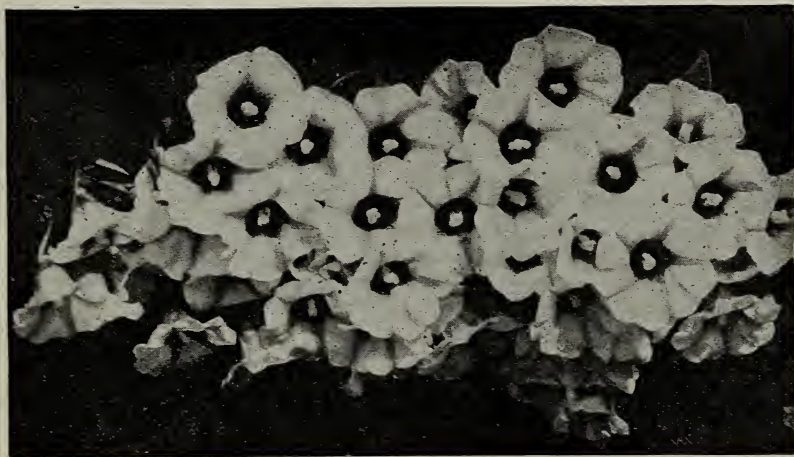

Campanilla.

stone walks. The height of bloom is about Christmas, for which reason it is also called the “aguinaldo de pascuas,” and at this season of the year it is a common sight to see almost every tree, shrub, and fence along the road one solid mass of white aguinaldo bloom. The odd feature about this plant is its irregular blooming. It will bloom only every other day, and then, again, several days in succession. The days of blooming are always universal.

the campanilla, for tobacco seed is, as a rule, always sown on virgin soil. Large tracts of land, on both mountain and coast, are cleared every year, just to grow one crop of tobacco plants. When the plants are big enough to be transplanted they are pulled and shipped by railroad, ox-cart, or mule-train, to where the tobacco is to be grown. These tobacco-seed beds are, by the next year, and for years to come, covered by the vines of the campanilla mora-

da, which in western Cuba, springs up wherever the land has been cultivated.

The honey from the campanilla, in color and flavor, is equal to alfalfa or sage. The comb built during the campanilla flow is pearly white, and when melted it produces wax as white as tallow.

CAMPECHE.—See LOGWOOD.

CANADA THISTLE (*Cirsium arvense* (L.) Scop.).—Altho this troublesome weed, naturalized from Europe, is condemned by agriculturists and is outlawed everywhere, it is a source of a small quantity of honey in parts of Canada. Like most pernicious weeds it belongs to the family *Compositae*. The heads are small but very numerous, each head composed of about 100 rose-purple tubular florets. The nectar is secreted so freely that it rises in the corolla tubes to a point where it can be reached by nearly all insects. Honeybees gather both nectar and pollen. The honey is light colored, of very fine quality with a delightful flavor, and is fully equal to the best clover or basswood honey in the market.

Canada thistles will live in a great variety of conditions, but they luxuriate in rich bottom lands where they take almost complete possession of the soil. It is a commercial asset to the beekeeper chiefly in those localities where it has become a pest to farmers who would gladly exterminate it root and branch. Beekeepers should also do everything in their power to destroy it; but the Canada thistle is difficult to eradicate since it multiplies by underground creeping rootstocks, a small fragment of which, if left in the soil, will give rise to a new plant.

CANDIED HONEY.—See GRANULATED HONEY.

CANDY FOR BEES.—There is just one kind of candy that is used universally by beekeepers for queen-cages. While excellent for this purpose it should not be used as winter food unless in pans, where, if it becomes soft, it will not run down and kill the bees.

It is none other than what is popularly termed the "Good" candy, after I. R. Good, of Nappanee, Indiana, who introduced it into this country. It was, how-

ever, first made by a German named Scholz, many years before. See "Langstroth on the Honeybee," p. 274, 1875 edition. By Europeans it is, therefore, called the Scholz candy.

HOW TO MAKE.

It is made of a stiff dough with a first quality of extracted honey or invert sugar and powdered sugar. A thick, well-ripened clover should be used when it can be obtained. The powdered sugar must have no starch in it. There are two kinds of frosting sugar—one with starch and the other without. The latter should be specified, and to determine whether the right article has been secured, a small particle should be rubbed between the fingers. If it has a granular feeling it probably contains no starch. If, on the other hand, it contains starch, the sugar will have a smooth, soft touch. While starch is not necessarily fatal to queen-cage candy, experience shows that queens can be sent only short distances on a food containing it.

Having secured the right ingredients, the honey should be heated to a temperature of 140 degrees F. The pulverized sugar should then be stirred in with a big strong spoon or stick, adding all that it is possible for the honey to absorb, and when the stick or spoon cannot stir any more, some powdered sugar should be spread on a molding-board. Next the mixture should be removed from the pan to the board and the dough kneaded the same as ordinary bread dough, adding sugar to prevent sticking. The candy should be worked until all the sugar has been incorporated that it is possible to get in, and yet not have it too stiff nor too soft and moist. Right here is a very nice point: If too much sugar is worked in, the candy will become dry and hard; if not enough, it will be soft, sticky, and shiny. If the candy has been handled properly it should hold its shape or form and not become sticky at a temperature of 90 degrees. Summer temperature will seldom exceed this and if the candy holds its shape at this temperature it will do so when it is colder. It may then be set away in a closed tin pan and used as a food to fill cages.

During very hot moist weather, it may

be necessary, before filling the cages, to knead in a little more sugar.

The holes for holding the candy in queen-cages should be lined with paraffin or beeswax. The object of this is to prevent the moisture of the candy from being absorbed into the wood. This absorption would make the bee-feed dry and hard. It should be maintained not sticky but slightly moist and soft, to the journey's end.

If it is impossible to make Good candy by following these directions, either the honey or invert sugar is wrong or the pulverized sugar. And this suggests the wisdom of trying a few pounds of the sugar before making a large batch of candy.

Recent postal regulations in the United States require on the part of every queen-breeder who sends queens by mail one of two things—a certificate of inspection from a duly authorized bee inspector certifying that no bee disease has been discovered in the yard in which the queens are reared, a copy of this to go on every package; or in the event that there is no bee-inspection law, and, of course, no inspector, the postal authorities require a statement, duly attested before a notary, that the honey of which the candy has been made has been boiled 20 minutes in a closed vessel, or else that invert sugar is used.

But experience shows that boiled honey does not make good queen-cage candy. The character of the honey is so changed by boiling that the queens die on it in the space of a short time.

The real intent of the regulation, which is to prevent the dissemination of bee disease, can be subserved by using invert sugar in place of honey. See INVERT SUGAR. This is a syrup having a good many of the chemical characteristics of honey, but it lacks some of the food elements of nature's product. However, it makes a better candy and is safer. Of course, invert sugar could not contain disease of any kind, as it has not been in contact with bees.

Invert sugar can usually be obtained of any large candy-maker. A very good article is sold under the name of nullomoline by the Nullomoline Co., of New York.

Some queen-breeders have been very successful in the use of fondant, such as is used for filling the inside of ordinary

chocolate candy. Inasmuch as the ingredients do not involve the use of honey, some may prefer it.

HOW TO MAKE FONDANT.

The ingredients are as follows: granulated sugar 12 lbs.; glucose, such as the candy-makers use, $1\frac{1}{2}$ lbs.; water, $1\frac{1}{4}$ quarts; cream of tartar, $\frac{1}{3}$ teaspoonful. The cream of tartar, water, and glucose are put together in a kettle and heated. As soon as the mixture comes to a boil, the sugar is added little by little until it is all incorporated. During the process of adding the sugar the candy is continually stirred. When the boiling point is reached again, the stirring is discontinued. When the temperature reaches 238 degrees F. by a candy-mixer's thermometer, the mixture is removed from the stove and allowed to cool. When it cools to 120 it is stirred again until it begins to "cream." As soon as it looks like paste or starch, it is ready to use.

This candy has been used quite successfully as a winter food. It is put in shallow trays, and placed over the top of a cluster of bees. It has also been used for supplying queen-cages.

HARD CANDY FOR WINTER AND SPRING FEEDING; HOW TO MAKE IT.

Into a dish of hot water on the stove is slowly poured granulated sugar, which should be stirred constantly. The syrup should be very thick and the sugar all dissolved before boiling commences. If this precaution is not observed, some of the undissolved sugar is likely to burn, injuring the flavor of the candy and almost surely causing trouble with the bees later. If one has a candy thermometer, he should watch the temperature, and not let it go above 275 to 280 degrees F. Tests should frequently be made by dropping a very little of the syrup into cold water (about 50 to 55 degrees F.). When the boiling has continued long enough the drop of candy, having been cooled in the water, should be hard and brittle when taken out; but when placed in the mouth it should soften slightly, and become tough. When this time has arrived, the syrup should immediately be poured on to paraffined or waxed paper on

a table. The table should be perfectly level, and around the outside of the paper should be placed wooden sticks $\frac{1}{4}$ inch high to confine the syrup and prevent it from running off. When the candy is nearly hard, it may be creased or cut with a heavy knife so that it can be broken up into right-sized squares when hard.

The color of the candy when cold should be about that of light basswood honey. If it is darkened very much, it is scorched and unfit for the bees. To prevent the scorching, the fire toward the last should be reduced so that the syrup will boil but slowly.

When the candy is first made, it is hard and glassy, and perfectly transparent; but after it stands for a little time it becomes somewhat watery and crystalline; but this is all the better so far as the bees are concerned, for they are enabled to take it more easily.

The thin cakes of candy being only $\frac{1}{4}$ inch thick may be placed over the frames and under the regular cover, and in this way a colony may be saved that would otherwise be lost. The feeding of syrup, especially in the spring, is apt to cause great excitement and possibly robbing, and for this reason the candy is safer as it is taken slowly.

Caution.—Whoever makes the candy should clearly understand that if the mixture is scorched, even the slightest, it will make unfit food for spring or winter feeding. When the syrup is cooked nearly enough, there is great danger of burning, and it is *then* that the greatest care should be exercised.

CANE SUGAR.—This is the common name applied to the sugar-sucrose. Sucrose is made from the sugar cane and also from the sugar beet. When derived from the beet it should go under the name of beet sugar. Sucrose is found in pure honey in amounts varying from nothing up to 8 per cent. Only in a very few cases has pure honey been found which showed the higher figures. The standards for pure honey allow 8 per cent to be present. New honey generally contains more sucrose than old honey. There are present in honey before heating some enzymes (unorganized ferments) which have the power to invert the sucrose. Hence on aging, if heat has not

been applied to kill this action, the per cent of sucrose decreases. Sucrose on hydrolysis or inversion forms equal parts of dextrose and levulose, these latter being the predominant sugars of honey. See SUGAR; INVERT SUGAR; also HONEY, ANALYSIS OF.

CANS FOR HONEY.—See EXTRACTED HONEY.

CARNIOLANS.—See RACES OF BEES.

CARPENTER BEES.—See SOLITARY BEES.

CARPET GRASS (*Lippia nodiflora* (L.) Michx.).—Other vernacular names are fog-fruit and mat grass—a prostrate, creeping, herbaceous perennial, only a few inches high, which forms dense mats in damp soil and on river banks. It is of great value in preventing the erosion of sandy land and is in consequence known as a "sand-binder." In Florida it would be a boon for that purpose alone. Stock will eat it; and it holds up its head when everything else is burned up by the sun. The flowers are small, white, resembling those of the sweet-scented garden verbena from China, which belongs to the same genus. Both species belong to the *Verbenaceae*, or Verbena family. Common carpet grass is widely distributed in the warmer regions of North America, extending from Central America and the West Indies to Florida, Georgia, and Texas. It is very abundant in Sutter County and in the Sacramento Valley, California, carpeting the slopes of the Sacramento River, where it produces a large amount of honey. It blooms from May until September. The honey is white, of the mildest flavor, and crystallizes with a very fine grain. In Texas carpet grass grows along rivers and small streams, but is of little importance as a honey plant.

OTHER SPECIES OF CARPET GRASS.

The carpet grasses, of which there are about 100 species, belong chiefly to the warmer regions of the Old and New Worlds; but are most abundant in tropical and subtropical America. They yield much nectar in Central America and are also valuable honey plants in the West Indies

and the Bermudas. There are about nine species in the United States distributed over an area extending from New Jersey to Nebraska and Kansas, southward to Georgia and Texas, and west to Arizona and California.

In 1900 *Lippia repens* Hort. was introduced from Italy into California, where it now covers thousands of acres. Because of its thickly matted growth it is widely used for covering lawns and tennis courts. Only one or two cuttings are required during the summer. It thrives in the poorest soils, smothers weeds, requires but little water, and looks as well as any grass; but

by many honeybees and probably the honey does not differ from that of the common carpet grass.

Lippia lanceolata Michx. grows in New Jersey, Texas, Mexico, and California, and is also valued as a honey plant.

CATCLAW (*Acacia Greggii*, Gray).—Known also as paradise flower and devil's claws. The acacia trees are most abundant in Australia and Africa; but 16 species occur in the Southern States, chiefly in Texas. Several species are valuable for both honey and pollen: *A. Greggii* Gray and *A. Berlandiera* Benth. are two of the most important honey plants of Texas, and yield immense quantities of excellent honey that ranks with the best white honey of the North. Several species of acacia are cultivated in California, and yield much honey. While possibly it would not sell alongside of our clovers, yet in localities where it is produced it is praised very highly for table use, no honey being classed higher except that from the "huajilla." See HUAJILLA.

The catclaw is a bushy tree with low-spreading branches, attaining a height of anywhere from 15 to 20 feet. It derives its name from the bushy and fuzzy blossoms suggestive of the furry coat of a cat, and the peculiar kind of claws or hooks, shaped very much like the claw of a common house cat. If one tries to push thru the bushes or among the branches he will conclude that, unless he "backs up," he may "remain hooked." Perhaps he will anyhow.

The illustration in the column opposite shows a small twig, life size. The leaves are small and in clusters while the blossoms have a cottony or downy look. One of the seed pods, after the blossoms have been cast off, is shown at the upper left-hand corner of the plate.

The tree comes into bloom about the first of May, and yields honey for a considerable length of time before going out of bloom. In July there is a second crop.

Like the huajilla and mesquite it grows in the semi-desert regions of Texas and Arizona where it would be impossible to carry on farming without irrigation. There are vast areas in both States mentioned that will probably never be used for anything more useful to man than catclaw, huajilla, and mesquite; so that the onward



Catclaw leaf, twig, and blossoms; life-size.

during two or three months it turns brown and ceases to grow, when its appearance is less pleasing. A new growth appears in early spring. The small flowers are visited

march of civilization will not displace these honey trees with more profitable farm crops. We may reasonably conclude that catclaw will remain one of the permanent sources of honey supply.

We are not sure but it would pay to introduce these valuable honey-bearing trees in other semi-arid regions. It has been introduced into Southern Europe, whence large quantities of its flowers are exported to France and England. It is there known as mimosa.

and very likely he was not far from right. But as there has never been any definite report from a sufficient field of it to test it alone, either as to quality or quantity of the honey, there is almost as much doubt in regard to it as there was at the time Quinby made the statement many years ago. Several have cultivated it in small patches, and have reported that in a state of cultivation it apparently yielded more honey than in its wild state, for bees were found on it almost constantly, during several months

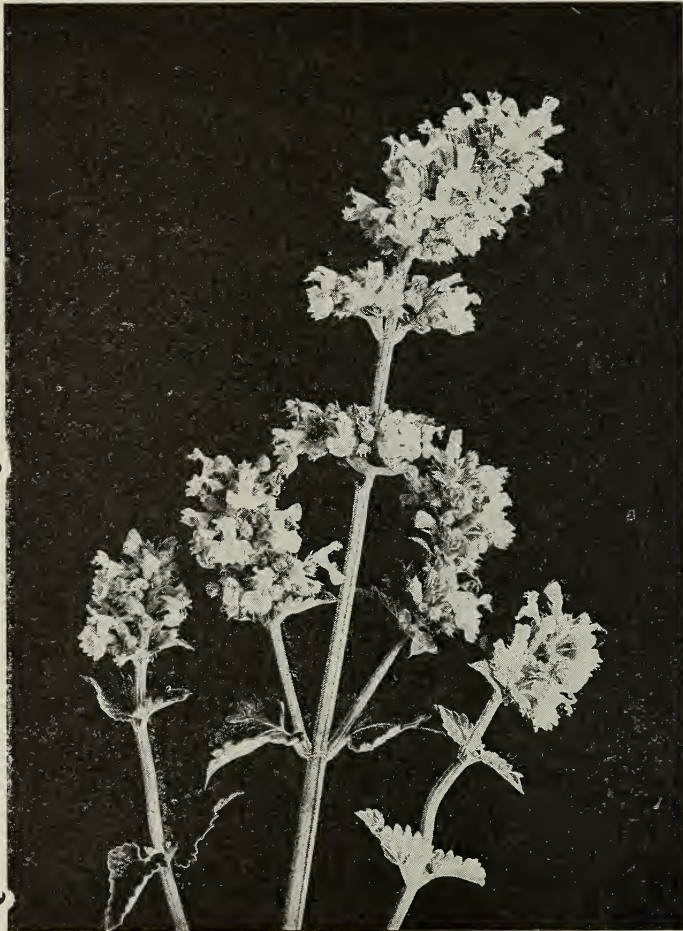

Catnip.

CATNIP (*Nepeta Cataria* L.).—Often called catmint. Flowers bilabiate, nearly white spotted with purple. Moses Quinby (see Quinby) once said that, if he were to grow any plant extensively for the honey it produces, that plant would be catnip;

in the year, but rarely one gets a full load. It has been called the "bees' bar-room," as they are so constantly hanging around it. Yet no one is prepared to say positively that it would pay to cultivate it for honey only.

CAUCASIANS.—See RACES OF BEES.

CELLAR WINTERING.—See WINTERING IN CELLARS.

CELLS, QUEEN.— See QUEENS and QUEEN-REARING.

CHUNK HONEY.—See “Bulk Comb Honey,” under head of COMB HONEY.

CLIPPING.—See QUEENS.

CLOVER (*Trifolium*).—No group of plants yields more or better honey than the clovers. About 250 species belong to the genus *Trifolium*; but only a few of them, as white clover, alsike clover, red clover, and crimson clover, are of great importance to bee culture. Under the general term “clover” alfalfa, sweet clover, sainfoin clover, and pin clover are sometimes included; but they belong to different genera, and, in the case of pin clover also to a different family. So broad a license in the use of the word “clover” is not admissible. Clover, alfalfa, sweet clover, and sainfoin all belong to the pulse family (*Leguminosae*), a very extensive family, which contains many other valuable honey plants.

Some 30 or 40 years ago a failure to obtain a crop of clover honey was almost unknown. In more recent years intensive agriculture has tended to exclude white clover from cultivated fields and to confine it to the roadsides, hedgerows, and unploughed pastures. Its place was taken by red clover and alsike clover, but these species in turn have lately begun to disappear. Lands that formerly yielded clover in abundance, now produce it only sparingly, or not at all, and are called by the farmers “clover-sick.” The cause of this difficulty was soon discovered to be an insufficient amount of lime in the soil. The clovers will not grow on an acid soil. Alsike requires less lime than red clover, but the time finally comes when the land will not support alsike. When the land was new, or before it was tilled, it contained a larger amount of lime; but constant cropping has largely exhausted the natural supply. Hence the soil is “clover-sick,” or requires lime.

If sorrel is growing on the land, or blue litmus paper placed in damp soil turns red,

it may be assumed safely that there is a lack of lime. Beekeepers should carefully inform themselves as to whether the clover fields in their locality are deficient in lime or not, and should endeavor to induce the farmers to get in touch with the nearest experiment station and seek advice in regard to this matter. From 500 to 2,000 or 3,000 pounds of ground limerock may be required.



What is sweeter than honey?

The attention of farmers should also be called to the part clover plays in increasing the nitrogen in the soil. On the roots of the clovers there are little nodules or tubercles, from the size of a pin head to that of a pea, in which there live multitudes of bacteria. These bacteria are able to fix the free nitrogen of the air in nitrogenous compounds, which after the death of the bacteria the clover plants are able to obtain. The fixation of nitrogen is aided by lime and humus in the soil, and is retarded by an acid soil or one which is compact and not well aerated. The tubercles do not survive the winter, but are formed anew each season.

Since alsike clover requires less lime than red clover, the gradual decrease of lime in the soil has in many localities led to its substitution for the latter. While



A fine field of white clover in Iowa.

this has been a great advantage to beekeepers temporarily, it will not prove a permanent one unless lime is applied, since finally the soil will become so acid that alsike will not grow in it. White clover, likewise, is largely dependent on a soil rich in lime, and it has been disappearing not alone because of intensive agriculture, but also because of the increasing acidity of the land. Years ago there was no difficulty in getting annually a surplus of honey from white clover. But in later years white clover has failed again and again, even when the season was favorable. The chief cause has undoubtedly been the need of more lime. Since, therefore, the clovers are the main dependence of many beekeepers for honey a special effort should be made by them to extend the knowledge that a well-limed soil is a necessity both for growing the true clovers and also alfalfa and sweet clover. Both by lectures and the distribution of literature this information, which is so vitally important for their success, should be made widely known.

The inference must not be drawn, from what has been said, that the land is too acid in every case. There are certain sections in this country where it has been discovered that the clovers will not grow well

altho there is an abundance of lime in the soil.

WHITE CLOVER (*Trifolium repens* L.).—In the Central and Eastern states no other honey plant is so universally known as white clover, and white-clover honey is the honey *par excellence*—the honey with which all other honeys are compared. It is a delicious white honey of the finest quality. While not so thick and heavy as goldenrod nor so pronounced in flavor as buckwheat or basswood, it yet possesses the qualities which satisfy the largest number of consumers and fills most perfectly the demand for a table honey of the highest grade. It is given the preference by most purchasers, and the highest praise which can be bestowed on any honey is to pronounce it equal to that of white clover. As a confectionery its appearance is most attractive, while for medicinal purposes it is unsurpassed.

In general in America where it is sufficiently abundant white clover usually yields excellent honey harvests, which are not far from surpassing all records. In 1913, at Marengo, Ill., Dr. C. C. Miller obtained from 72 colonies, spring count, 19,186 sections of chiefly white-clover honey, or an average of 266.47 sections per colony. The three best colonies yielded 390, 395, and

402 sections respectively. This phenomenal surplus was largely due to a most favorable season consisting of a succession of hot humid days, altho the strain of bees and the care they received were important factors. The flow began about June 1 and continued until the last of August, the bees then gradually changing to sweet clover and hearts-ease. During this long even flow there were up to Sept. 1 only two rainy days. At other times the rain came during the night, the weather becoming clear again before the bees were ready to begin work in the morn-

paths and roads, and is common in the fields and pastures. There are in each head or flower-cluster from 57 to 89 small florets. At first all the florets stand erect, but as the marginal ones are pollinated they cease to secrete nectar and are bent backward and downward against the stem. By preventing useless visits this change in position is beneficial to both flowers and insects. When they expand the flowers are white, but they often turn reddish after they are reflexed. The calyx is only three millimeters long so that not only honeybees,

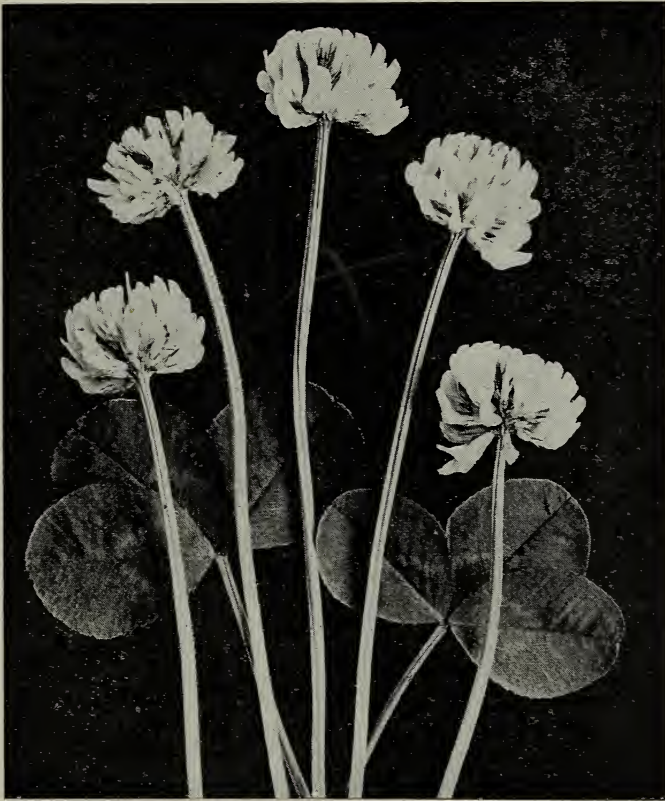

White-clover blossom—first stage.

ing. In central Kentucky, in 1906, 115 colonies stored 12,000 pounds of white-clover honey and increased to 240 colonies. From the same apiary in the following year the product was 30,000 pounds, while in 1908 drouth reduced the crop to 15,000 pounds.

The flowers of white clover are familiar to every one since the plant finds a congenial habitat in the vicinity of human dwellings. It carpets the lawns, fringes the

but many other insects are able to reach the nectar. Honeybees also often gather loads of yellow pollen, altho this is not abundant.

THE POLLINATION OF WHITE CLOVER.

There are five petals. The upper petal, called the standard, is much the largest. The two lower petals partly cohere to form a sac termed, from its form, a carina or

keel. The two lateral petals, called the alæ, or wings, are attached to the keel, and act as levers to depress it. The stamens and pistil are completely inclosed in the keel, and ordinarily are not visible. A bee can not collect pollen from white clover as it does from a rose, because there is none in sight, and it is not directly accessible. Bees never visit the flowers for the purpose of gathering only pollen, and one has never been observed trying to open the keel.

There are 10 anthers, each of which produces a small amount of pollen. The fla-

only its head rests on the flower from which it is sucking nectar. When a bee pushes its head beneath the standard, the keel and wings are forced downward, the anthers and stigma emerge, and a little pollen is deposited on the under or inner side of the head, which may be covered with a layer of moist pollen. If a pointed pencil be thrust into a mature flower, when it is withdrawn a little mass of pollen will be found on the other side. As soon as the bee moves to another flower the elastic petals cause the anthers to return again with-



White-clover blossom—second stage.

ments unite to form a tube, at the bottom of which the nectar is secreted. But the superior stamen is free, leaving two small openings at the base of the staminal tube thru which a bee may insert its tongue to obtain the nectar.

It is manifest at a glance that the individual flowers of a white-clover head are far too small to hold a honeybee. The bee clings with its legs to several flowers, and

in the keel. The collection of pollen is, therefore, an incidental result over which the bee has no control. While it is visiting white-clover flowers, more or less pollen is necessarily rubbed on the under side of the head; but a part of it is again rubbed off on the stigmas of the flowers subsequently visited, effecting cross-pollination, for the stigma stands slightly in advance of the anthers. A part of this

pollen may also be transferred to the pollen-baskets, where it appears as little brown balls varying from the size of a shot to an almost inappreciable quantity.

The pollen grains, when examined under a high magnifying power, appear oblong, cylindrical, rounded at each end, with three longitudinal slits or grooves on the sides, and the bands or spaces between the slits finely roughened with many shallow pits or depressions. A knowledge of the form of the pollen is essential in order that it may be recognized with certainty either in

in the north temperate zone of both hemispheres. The factors controlling the secretion of nectar are very imperfectly understood. While in the United States and England it is usually a good honey plant, in France and Switzerland, in fact, thruout continental Europe, one may travel for several kilometers and not see a bee on it. At Rouen, France, during one day of white-clover bloom a hive on scales actually lost 300 grams in weight. In various localities in the United States it is also reported to be an almost total failure. At Plainfield,



White-clover blossom—third stage.

the hive or in the honey. The little balls of pollen in the pollen-baskets appear brown instead of yellow (the color of the pollen in the anthers) because they are composed of a moist compact mass of grains which have been manipulated by the bees' legs.

According to Darwin, when insects were excluded from white clover by a fine net the clover was only one-tenth as productive as when they were freely admitted.

DISTRIBUTION OF WHITE CLOVER.

White clover is very widely distributed

N. J., altho the ground is often white with the bloom a good flow is obtained only about once in ten years. One beekeeper says: "As an actual fact, the amount of clover honey is not measured by the quantity of bloom; for I have seen the fields white with an abundance of it, but only a fair crop. I can remember one year when we had a great scarcity of bloom, and yet we had a good crop of clover honey. I have also seen fields white with clover but no honey." In the Southern and extreme Western States white clover is of little im-

portance to the beekeeper, not so much because it does not secrete nectar as because it is not sufficiently common. In many districts the climate is too dry. The nectar secretion also varies greatly from day to day according to weather conditions.

White clover is at its maximum as a honey plant in what is known as the "white-clover belt"—that is, in the blue-grass region of Kentucky, in Ohio, Pennsylvania, New York, Indiana, Illinois, Missouri, Iowa, southern Minnesota, and southern Wisconsin, Iowa and southern Illinois being in the heart of the belt. Even here the nectar yield is often very variable. In some years it is enormous. In others no surplus is stored. At Richmond, Ky., according to Virgil Weaver, a normal year comes only once in every five years, viz., 1897, 1902, 1906, and 1910. Two full crops obtained in succession are often followed by several years when the yield is less satisfactory. This difference is largely determined by soil and climate. In wet clay ground in regions where the winters are severe the roots may be much broken and drawn out upon the surface, or the plants killed outright by repeated "lifting" caused by the alternate thawing and freezing of the soil. The destructive work of the frost, however, is much lessened by the natural mulch afforded by the dead vegetation found in waste places and in meadows, which have not been cropped too closely. Snow also offers excellent protection, and, when it covers the ground for the most of the winter clover suffers little or no damage. Winter-killing from freezing in well-drained sandy soils or in warmer climates is practically unknown.

In Kentucky, Iowa, and the surrounding territory, where there are light soils, it seems to be well established that there will be a very small honey flow if the preceding season has been very dry. If there is no rain after July 1, the drouth destroys the old plants of feeble vitality, checks the growth of offshoots, prevents the germination of seedlings, and retards the formation of an extensive root system with the result that there are few blossoms and little nectar the following season. This statement does not call for discussion since all herbaceous plants growing in porous sandy soil suffer, if there is a large decrease in the normal rainfall. Altho the injury wrought

by the drouth does not become apparent until the next season, it should not be attributed to winter-killing, but to the correct cause—the absence of sufficient moisture in the soil. But if there is a good stand of white clover in early spring, a drouth in May or June, if copious rains follow, will only retard the bloom and delay the harvest. I have seen clover parched by drouth in June, says a beekeeper, and not a blossom in sight. Then came a succession of soaking rains, and, presto! bloom and a crop of honey. Similar results have been described at London, Canada. An exceptionally dry fall after August 15 was followed by a dry spring until the last of May, when a series of warm rains commenced which continued almost daily until about the 20th of June. The effect was marvelous. July found the fields and roadsides a beautiful mass of white and alsike clover, and the honey crop was the best that memory can recall. A very cold spring may also cause failure, even if there is a normal rainfall. In 1907 in parts of New York the average temperature of April, May, and June was four degrees below the respective means for these months in other years, and there was no white-clover honey.

Cold or rainy weather during the honey flow will both lessen the quantity of nectar and prevent the bees from working on the bloom; for the best results there must be a series of warm humid days. Finally, where white clover has been grown indefinitely in the same fields the soil conditions may become deleterious. Microscopic protozoa may multiply until they destroy a large part of the beneficial bacteria, or the soil may become acid and require a liberal application of lime. Such land is said to be "clover-sick," as explained at the beginning of the general article on CLOVER. Nearly all of northeastern Ohio and the major part of Pennsylvania show a deficiency of lime. This is also true of Massachusetts where very little white-clover honey is produced. The remedy, of course, is to apply lime as previously explained.

WHITE CLOVER, HOW PROPAGATED.

There is no more important or interesting subject to the beekeepers of "the white-clover belt" than the life history of white clover and its problems. The plant is prop-

agated both by seeds and runners which root at the nodes and finally become independent stocks. As in the case of the strawberry, a single plant may in a favorable season cover with its runners a circle of ground one or two feet in diameter. If these new plants winter uninjured they will bloom the following season in the same manner as strawberry runners. The older plants, as is again true of the strawberry, exhausted by multiplying both sexually and vegetatively, are easily killed by drouth or cold. When the ground is densely covered with an old growth there will be little opportunity for runners to root or seed to germinate. Consequently there may come years when there are few new plants to bloom.

White clover seeded in the spring will produce, if there is sufficient rain, a heavy crop of bloom in July and a fair amount of seed. Much depends upon locality. Clover raised from seed is more valuable for nectar the second season than during the first.

ALSIKE CLOVER (*Trifolium hybridum* L.).—This species was called *hybridum* by Linnæus since he supposed it to be a hybrid between white and red clover, but it is now believed to be a distinct species. It was named alsike clover from the parish of Alsike in Upland, Sweden, where it was first discovered and where it grows abundantly. It is now known as alsike or Swedish clover in Scotland, England, Denmark, Germany, France, and America. It was introduced into England in 1834 and later into this country. It is a very hardy perennial plant adapted to cultivation in a cold climate.

POLLINATION.

The branching leafy stems of alsike clover are 1 to 3 feet long, erect or ascending, not creeping and rooting at the nodes like white clover. The small fragrant flowers are in heads and at first point upward and are pink or reddish; but after pollination they bend downward and turn brown (see figure). The mechanism of the flower is the same as that of white clover. (See **WHITE CLOVER**). The nectar is secreted inside of the staminate tube, and is accessible to short-tongued insects. As the individual flowers are small only the head of the honeybee rests on the flower, from

which it is sucking nectar, and comes in contact with the pollen. Few honey plants yield nectar in larger quantities.

ALSIKE CLOVER AS A HONEY PLANT.

Alsike clover is far more hardy than red clover and will grow on damp or wet land on which the latter will not grow. It is adapted to moist clay soils and sandy, loam soils rich in humus, but it will not thrive in dry sandy or gravelly land. Lime is essential but less is required than by either white or red clover. In Ontario, Canada, it is regarded as the foremost honey plant, and in many localities it is the only source of honey in quantities. Hundreds of acres are grown in this province exclusively for seed; but there is probably no region in this country, in which it produces larger yields than in that of the Great Lakes. From Michigan southward to Ohio there has been an immense increase in the acreage. Within 10 years it has been estimated that the area of alsike clover under cultivation has increased ten to twenty-fold. In perhaps one-half of the fields alsike is mixed with timothy, in one-quarter with red clover, and in the remaining quarter alsike is grown by itself. In Michigan and some other States there would be no clover honey if it were not for alsike, since white clover has disappeared to a great extent. In the Eastern States the culture of alsike has also spread very rapidly; for instance, in Lancaster County, Pa., about 10 years ago the hay crop consisted chiefly of alsike mixed with timothy; to-day three-fourths of the hay is alsike, as it is almost impossible to get a stand with red clover. Beekeeping is greatly benefited by the change, as there are practically no other honey plants of importance in this locality; and beekeepers declare that if the farmers should stop sowing alsike they would be compelled to stop keeping bees. Here the seed dealers are all encouraging the sale of alsike seed to the exclusion of that of red clover. In Kentucky and Tennessee it is highly prized for hay and pasturage and its cultivation is steadily increasing. In Tennessee it is replacing red clover since there is a greater certainty of getting a good stand. While it will grow with less lime in the soil than red clover, it responds favorably to the addition of

lime both in growth and in the secretion of nectar. In Virginia alsike is growing, too, in favor with the farmers. There it endures well adverse conditions of weather, and is so much better adapted for grazing purposes that it should be a constituent part of all grazing mixtures. In the West alsike is very successful in the irrigated valleys of the Rocky Mountains and in the regions of the Pacific Ocean.

localities. The honey is so similar that it is doubtful if one can be distinguished from the other. It has been observed over and over again that apiaries in the immediate vicinity of alsike clover will yield more honey per colony than those having access to only white clover even in great abundance. A field of 20 acres of alsike will take care of 50 colonies of bees very well, providing it is supplemented by white



Alsike clover.

It is generally conceded that alsike clover yields nectar more freely, and is a more reliable honey plant than white clover. An acre of alsike has been estimated to be worth two or three of white clover, but this does not appear to hold true in all

clover in the vicinity. The period of bloom of alsike is also much longer than that of white clover, lasting when pastured, nearly all summer. While alsike, as a rule, does not yield a heavy second crop, the late bloom is of great value. During the first

year it seldom makes a heavy growth, not attaining its full luxuriance until the second and third year.

The fact that alsike clover is replacing the red species in so many localities is of much importance to American beekeepers. Consider how many localities would be literally transformed if red clover were replaced by alsike. Beekeepers should take advantage of this steady movement in the right direction, and, in addition to preaching the gospel of sowing alsike, should offer to pay a part of the cost of the seed. At Medina, Ohio, it has been the practice for some years to furnish seed to farmers at half price provided that the fields, where it was sown, were within half a mile of one of the bee-yards; while it has been supplied free to those who would sow it only a few rods away. As a result of this policy the acreage within half a mile of the apiaries has been very greatly increased. The amount of clover honey obtained has become noticeably larger, and less feeding of sugar in the fall has been found necessary. After alsike has once been introduced it is self-sowing, and springs up where the other clovers fail to make a satisfactory growth. It is soon widely scattered through the fields, improving the quality of the hay and increasing the quantity of honey. After a few years it will not be necessary to supply the seed free, for the farmers will have learned from experience that the crop is so valuable that they will be willing to buy the seed for themselves. Care should be taken to ascertain that the land on which the seed is to be sown is suitable for the growth of this clover. The honey flow will be much prolonged if the alsike is sown with timothy or some other forage crop, since when sown alone it is often cut two weeks before other hay and before the larger part of the neectar, which it is possible to obtain, has been gathered.

THE CULTURE OF ALSIKE CLOVER.

A loamy soil containing sufficient lime, phosphates, and vegetable matter or humus is best adapted to growing alsike clover. The ground should be thoroly ploughed, turning under carefully all weeds and grass. "The application of manures for the clovers in any considerable amount is

unnecessary. If clovers are grown on manures they will feed on the nitrogen in the manure; they will not draw from the air for that element. Growing clover on manures, therefore, is not the best economy." Moreover, the grasses, such as timothy and redbtop, with which clover is usually sown, will make a vigorous growth and crowd out the clover so that the hay will contain little of it. On eastern soils 400 to 600 pounds of a fertilizer, containing a moderate percentage of nitrogen and phosphoric acid but rich in potash, may be used. In the West less potash is needed. All the clovers require lime, but alsike will succeed with a less amount than the other cultivated species. The bacteria, which live on the roots and appropriate the nitrogen from the air, will die in an acid soil. The presence of sorrel indicates an acid condition; or, if a piece of blue litmus paper placed in damp soil turns red, lime is required. It may be applied in various forms, such as air-slacked lime or ground limestone; but the latter is advised as it is equally efficient and cheaper in price. From 2,000 to 4,000 pounds to the acre may be used to advantage. After the lime has been distributed by hand or a manure spreader, the soil should be thoroly harrowed and leveled.

SEEDING.

Alsike clover may be seeded with the cereals, or with various kinds of grasses and fodder plants, or alone. As when fully grown it is liable to lodge and rot, it is advisable to sow with grass, as redbtop or orchard grass on wet land, and timothy on drier land. When used with cereals, it may be sown either in the fall or early in the spring when the ground is soft and wet. It may be seeded with oats altho barley is preferred, while with wheat it may prove an entire failure. If a heavy crop of grain is raised, the clover will suffer from want of water and a poor stand will be obtained. If the clover is the first consideration, the seeding of the nurse crop of grain must be very light. From three to four-fold as many pounds of clover can be obtained when it is sown alone as with oats.

Alsike clover seed is about half the size of that of red clover, and it may be easily

separated from the latter by means of a sieve with meshes of the proper size. It is desirable that the seed should be tested, as much inferior seed containing a great quantity of weed seed is placed on the market. When alsike is sown alone 12 to 16 pounds to the acre are recommended. If, however, it is sown with timothy or redtop, as advised above, from 2 to 5 pounds of alsike, 12 pounds of timothy, or 10 pounds of redtop, may be used. These numbers are only approximate and will vary according to conditions. Red clover is sometimes seeded with alsike, as it increases the crop the first year or two and disappears later. It is desirable that the seed should be lightly covered with a smoothing harrow.

CURING ALSIKE FOR HAY.

In curing alsike for hay great care should be taken to prevent the leaves and smaller stems, which contain the larger portion of the protein, from being lost; and to protect it as much as possible from exposure to rain or dew, or to the sun. It should not be cut before it is in full bloom and the blossoms are beginning to turn brown; but, if permitted to stand too long, the stems will become woody. It is usually cured in the windrow, avoiding any unnecessary exposure to the sun, which causes the leaves to bleach and become brittle. If raked into windrows, or bunched, or placed in the mow when wet with either dew or rain, it will be injured. It should never be stored in stacks outdoors, if this can be avoided. As a forage plant it is equal or superior to red clover or timothy, producing a large flow of very rich milk.

GATHERING THE SEED.

The seed is always saved from the first crop of blossoms, and it should be allowed to stand about two weeks longer than when cut for hay. It should always be mowed either early in the morning, or late in the evening, when it is wet with dew, otherwise the riper pods with the best seed will fall off and be lost. After mowing it is turned once or twice and housed as soon as dry. It is thrashed with a clover-huller made expressly for clover seed, and then cleaned with a fanning mill with appropriate sieves. In small quantities it may

be more satisfactorily thrashed with the flail. Timothy seed is very nearly the same size and for its removal a fanning mill having a proper blast arrangement is required. As the alsike weighs 60 pounds to the bushel and timothy 45, there is no great difficulty in doing this effectually. On one estate in Sweden where 20 acres were set apart for raising the seed, the average annual production for five years was 133 pounds per acre, while the production one year was 200 pounds per acre.

IS ALSIKE POISONOUS TO WHITE-NOSED HORSES?

Occasionally complaint is made that alsike produces a form of skin disease in white-nosed horses. In reply Dr. J. Aikenhead says: "I have been practicing the veterinary profession since 1874—18 years in Ontario and since then in Maryland, and I have never seen a case of poisoning from alsike clover. I have been called to see many cases supposed to be the result of poisoning from alsike pasture fields, but have had dozens of the same kind of cases on pastures that never had alsike clover on them. I have had many patients which, when green food was cut for them, would eat the alsike clover first, showing that they preferred it to other kinds of grass. I find from my experience that alsike clover makes the best kind of pasture for all kinds of stock, and ranks next to alfalfa for hay."

RED CLOVER (*Trifolium pratense* L.).—Red clover is pollinated chiefly by bumblebees, and is therefore called a bumblebee flower. This reciprocal relation will be made clear by a brief history of the introduction of red clover into New Zealand. There were neither bumblebees nor honeybees in those islands at the time of their discovery; consequently, when the colonists attempted to grow this valuable fodder plant it failed to produce seed. To remedy this difficulty about 100 bumblebees, belonging to three different species, were imported from Europe, and subsequently the red-clover heads became fertile. It seems to have been supposed that any bumblebee would answer for this purpose, as one of the species brought from Europe was *Bombus terrestris*, which has too short a tongue,

and has formed the habit of biting holes in the corolla tubes and robbing the flowers of their nectar without rendering any service in return. After the holes have once been made, other insects, which are themselves unable to puncture the corolla, use them to abstract the nectar. Thus, so far as the red clover is concerned, it would have been better if this bumblebee had never been brought to New Zealand. In the course of time this fact was learned by experience; and as recently as 1905 the New Zealand government wrote to an experiment station in Canada inquiring in regard to the bumblebees useful in pollinating red clover in that country. As has been pointed out by Dr. Graenicher, two of the common and hardy bumblebees (*Bombus americanorum* and *B. fervidus*), which have tongues 14 millimeters long, would be well adapted for this work. See BUMBLEBEES.

In a favorable season, when there is an abundant rainfall, and the flowers of the red clover are fully developed, a bee can not reach the nectar unless it has a tongue 9 millimeters long. As the tongue of the Italian bee is only $6\frac{1}{4}$ millimeters in length, the nectar is then wholly inaccessible to it. This has been the cause of much regret among beekeepers, for these flowers not only secrete nectar very freely but the nectaries are much less influenced by weather

but all such attempts have proved unsuccessful. It is no easy matter to lengthen the tongue of the honeybee $2\frac{3}{4}$ millimeters. The production of a race of red clover with shorter floral tubes has also received consideration.

But the second crop of red clover usually has shorter corolla tubes, and occasionally in very dry seasons the tubes are so short that large yields of honey are obtained. The late G. M. Doolittle said that two or three times in 30 years at Borodino, N. Y., the red clover has been a very valuable source of honey; and that one year he obtained fully 60 pounds to the colony on the average. W. Z. Hutchinson stated that he remembered one year when his bees stored 500 pounds of pure red-clover honey, as surplus, in the section honey-boxes. It was when the second crop had been stunted by drouth. The blacks stored none of the honey, the hybrids stored a little, but the bulk of the 500 pounds was furnished by the pure Italians.

A remarkable illustration of the correlation existing between the weather and the length of the corolla tubes of the red clover was observed by E. R. Root in 1906. There was almost a drouth during the latter part of the season at the north beeyard, two miles north of Medina. Adjoining this yard were several fields of red clover, for the farmers were furnished with seed of red clover and alsike free of charge. Owing to the dry weather the corolla tubes of the red-clover heads were shorter than usual, and great numbers of bees were attracted by the nectar which was now within their reach. When one of the farmers began to cut his red clover that season there came near being a bad stinging-fracas; for when the cutter-knives of the mower went thru the field they stirred up the bees, with the result that they attacked the horses and the man on the mower. So greedily did the bees work on that field that it looked as tho they were not going to let anybody cut off their honey supply. Other farmers in the vicinity also had considerable trouble in cutting their red clover because the heads were so covered with bees.

Singularly enough, at Medina, and the south beeyard, only two miles away, there was plenty of rain. When he went over a big field of rank clover at his south yard, scarcely a bee could be found; while quite



Common red clover.

conditions than those of many other plants. Repeated attempts have been made to develop a permanent strain of red-clover bees;



Peavine, or mammoth red clover; life size.

the reverse had been true the whole season on the fields at the north yard, where there had been a drouth. The clover at the home and south yard, by reason of the plentiful rains, had attained a rank growth. The corolla tubes were so long that the bees could not get any nectar from them, and consequently there were no bees on the heads. Thus two beekeepers living only two miles apart might have arrived at diametrically opposite conclusions as to the value of red clover as a honey plant.

PEAVINE OR MAMMOTH CLOVER (*Trifolium pratense perenne*).—As the English name indicates, this is the largest variety of red clover. It blooms principally in the months of August and September. It is an excellent forage plant to plow under for the purpose of reclaiming an exhausted soil. The flowers have the same structure as those of red clover, and probably yield nectar under similar conditions.

CRIMSON CLOVER (*Trifolium incarnatum* L.).—Other English names are Italian clover and carnation clover. It is also called annual clover, since if sown in the fall it will form a stand before cold weather, remain green thruout the winter, start again very early in the spring, and mature its seed before summer. It grows wild in southern Europe and in a few more northern localities; and is widely cultivated for forage in Italy, Germany, France, and Great Britain. It was introduced into this country about 1822, and during the last 30 years has been extensively cultivated in the sandy soils of the Middle and Southern States. In the Northern States it is usually killed by the severe winters.

CRIMSON CLOVER AS A HONEY PLANT.

The sessile flowers are in oblong terminal heads 1 to 2 inches long. A field of crimson clover in full bloom possesses great beauty, and passers-by often stop to gather and admire the flowers. On public occasions huge bouquets of the brilliantly colored blossoms form very striking and attractive decorations. It is difficult for one who has never seen an acre of crimson clover to comprehend the beautiful display

presented by the broad expanse of deep red flowers mingled with the vivid green of the leaves. The structure of the flower is very similar to that of red clover. The corolla tube is 8 or more millimeters long; and, as in the case of red clover, is adapted to bumblebees, which are common visitors to this species. It is likewise much more productive when cross-pollinated than when self-pollinated. At Medina, Ohio, almost as many honeybees have been observed on the flowers as have been seen on buckwheat; and so eagerly did they seek the nectar that as fields in full bloom were ploughed under they still continued to fly over the land. In view of the length of the corolla tube it would seem to be impossible for honeybees to obtain all of the nectar under normal conditions. It is a special advantage that it blooms earlier than the other clovers, filling in the interval between the bloom of the orchards and that of white clover. The quality of the honey appears to be very similar to that of red clover.

CULTURE OF CRIMSON CLOVER.

Land should be selected for growing crimson clover that is well drained, has been previously cultivated and leveled, is fairly fertile, contains sufficient lime, and has been inoculated with the proper bacteria. As the seedlings are tender and easily destroyed, it is a good plan to test the suitability of a locality by growing first a small experimental plat. At the time of seeding the soil should be well settled, fine, and in a moist condition. If crimson clover follows a crop, as potatoes, which has been well fertilized, the soil will probably be sufficiently fertile; but otherwise an application of barnyard manure or about 400 pounds of acid phosphate is desirable. If the soil is acid it should be limed as described for the other clovers. In sections where crimson clover has been grown previously, inoculation is usually not required, but in a new section it is generally necessary. The beneficial effects of inoculation were very clearly shown by experiments performed at the Alabama State Agricultural Experiment Station. When the plants were inoculated 4,057 pounds of crimson clover were obtained, but in the absence of inoculation only 761 pounds. In another test the inoculated plat yielded



Crimson clover.

6,100 pounds of cured hay per acre, while the uninoculated was a total failure.

SEEDING.

Crimson clover is usually seeded at the rate of 15 pounds to the acre, altho the

quantity used may vary from 12 to 20 pounds according to conditions. It may be broadcasted by hand or drilled in; but should not be covered deeper than one inch in sandy soil and half an inch in clay soil.

Ten pounds of seed per acre, if every seed germinated, would produce 30 plants to the square foot; but in actual experience much of the seed fails to appear above ground. If seeded in early spring, blooming time comes during hot dry weather, which kills many of the young plants; sometimes, however, an excellent crop is obtained if there is an abundance of rain and the temperature continues moderate well into the summer. South of the Ohio River crimson clover may be sown from August to October, but north of this boundary it must be sown during July or August. It should be stated that in the northern part of the State of Ohio there have been many failures. One of our standard writers on agriculture says that thousands of dollars have been wasted by farmers in trying to grow crimson clover; yet at Medina, Ohio, 4 or 5 acres each year have been seeded with no failure. The reason for this success is largely that the ground is thoroly underdrained and highly enriched with barnyard manure.

A fine stand of crimson clover has been obtained by seeding the land immediately after a crop of potatoes, which had been planted comparatively early, had been removed. Before sowing the clover the soil was worked with cutaway and Acme harrows. Sown in August it wintered splendidly, in September fairly well, but later-seeded plants were almost a total failure. But it is seldom grown alone, usually being seeded with corn, wheat, rye or other grains, and with buckwheat, cowpeas, turnips, truck crops or cotton. When seeded with wheat, rye, or winter oats, both the clover and the grain may be cut at the same time the following spring; and a larger yield is thus obtained than if the clover were sown alone, and it is also prevented from lodging badly. A most luxuriant growth of wheat and clover has been obtained at Medina by April 25, the wheat acting as a mulch during the winter.

SEEDING CRIMSON CLOVER WITH BUCKWHEAT.

Crimson clover may be grown in land lightly seeded with buckwheat or cowpeas, these crops affording protection from the heat of the sun in midsummer. The buckwheat and clover come up together, but the buckwheat being the stronger grows more

rapidly, and the clover makes but little showing until the buckwheat is harvested. Then the crimson clover during the cool moist weather of fall rapidly covers the ground. Should frost kill the buckwheat, the clover will rise above it in a very brief period; while the dead buckwheat straw makes an excellent mulch. The finest crop of crimson clover ever obtained at Medina was sown in this way, and turned under the following June for planting potatoes.

SEEDING CRIMSON CLOVER WITH CORN.

Some of the best crops of crimson clover at Medina have been secured by broadcasting the seed among early corn at about the time of the last cultivation. A rotary seed-sower was used, the operator sitting on horseback in order that the top of the corn might not interfere with the distribution of the seed. The horse's ears should be covered with small bags to prevent the entrance of the flying seed. Probably half of the crimson clover raised in this country is sown among corn. Westgate says: "It is usually possible to make such a seeding, obtain a good growth during the fall and early spring, and mature a crop of hay in time for breaking up the land for another crop of corn. South of the latitude of central Delaware it is even possible to mature a crop of clover seed in time for corn-planting. In this way it is possible to grow a crop of corn each year, and at the same time steadily increase the fertility of the soil for a series of years. Treated in this manner each succeeding crop of corn can ordinarily be materially increased. Instances are reported where the yield of corn has been gradually increased by this means from 10 bushels per acre at the start until as high as 70 bushels per acre was secured."

PLOUGHING UNDER TO IMPROVE THE SOIL.

It has been estimated by an experiment station that a good stand of crimson clover ploughed under while in bloom is equivalent to 10 tons per acre of the best stable manure. As it blooms so early, it may be ploughed under for most crops. It is also an excellent cover crop for orchards, and is a good green feed for poultry in winter. Were it not for the danger of winterkilling, it would probably be much more widely cultivated.

THE QUALITY OF CRIMSON-CLOVER HONEY.

The quality of the honey from crimson clover is said to rank fairly well with that of any other clover. In fact, the honey from any clover is all good. There is so little crimson clover grown, comparatively, that a strictly crimson-clover honey is unknown in the market. What little is produced is probably mixed with other clovers. In any case it would not impair the quality of the honey from any other source.

On the culture of crimson clover see "Crimson Clover: Growing the Crop," by J. M. Westgate, *Farmers' Bulletin* 550.

COLOR OF HONEY.—See HONEY AND ITS COLORS.

COMB FOUNDATION.—The invention of the movable frame by Langstroth; the honey-extractor by Hruschka; the bellows smoker by Quinby, and last, but not least, comb foundation by Mehring, made it possible to keep bees on a commercial scale never before attempted.

Comb foundation is just what its name signifies. It is the base, midrib, or foundation of honeycomb. If a piece of comb be taken and sliced down on both sides nearly to the bottom of the cells, there will be found the foundation of the comb, with initial cell walls, and hence the name. The comb foundation of commerce is much the same thing except that it is artificial, made of pure beeswax, with walls enough heavier so that the bees can use the surplus in drawing out and extending the cells into completed comb.

Comb foundation is made by passing a thin sheet of pure beeswax between a set of rolls or dies, the surfaces of which have been stamped or engraved in such a way as to give the imprint of the natural base of the honeycomb itself. The invention or discovery, rather, lay in the fact that the bees would utilize this article made by man, and change it into perfect comb inside of 24 or 48 hours when honey is coming in at a good rate.

THE HISTORY OF THE INVENTION OF COMB FOUNDATION.

To J. Mehring of Frankenthal, Germany. is accorded the credit of having invented

comb foundation in 1857; but his product was very crude, having only the indentation of the bottoms of the cells with no cell walls. In 1861 Samuel Wagner, the first editor of the *American Bee Journal*, improved the foundation of Mehring by adding shallow cell walls. This, besides giving the bees wax to build the cells, also strengthened the sheet itself. Up to this time the article had been made between

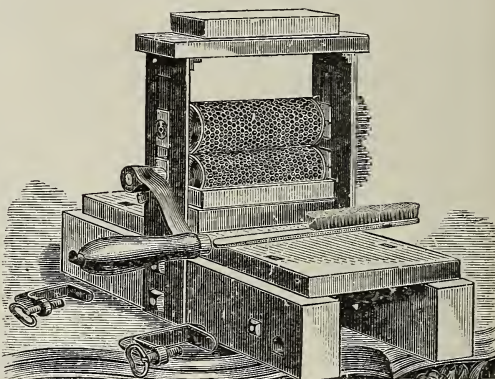

Washburn foundation-mill.

engraved flat metal plates; but Wagner was the first to conceive the idea of turning out the product between a pair of suitably engraved or stamped rolls operated on the principle of a mangle or a common laundry wringer. But, evidently, he never developed the principle.

FOUNDATION-ROLLS.

In 1866 the King brothers of New York, and in 1874 Frederic Weiss, made foundation-rolls; but, apparently, the product that they turned out from these rolls was very crude. It was not until 1875 that A. I. Root, in collaboration with a friend of his, A. Washburn, a fine mechanic, brought out a machine on the mangle principle that turned out sheets good enough and rapidly enough to be of commercial importance. This old original Washburn machine was so nearly perfect that its product was the equal of any made on any modern machine today.

About this time, also, or perhaps a little later, Frances Dunham and J. Vandevort of New York built rolls that turned out an excellent product. About the same time J. E. Van Deusen, also of New York, built

a machine that made foundation having flat bases, and incorporated in it fine wires. While the flat bases were not natural, of course, yet the purpose was to get a thinner base and to use wire. The bees, it is true, would reconstruct the bases, but they apparently did not take to flat-bottomed foundation as well as to the article having natural bases, and it subsequently disappeared from the market.

In later years Charles Ohlm of Wisconsin built a machine for engraving rolls with natural bases by the use of cutting-knives or gravers. This reduced the price so that the machines are now within the reach of all.

FLAT-PLATE FOUNDATION-MACHINES.

About the time that the Root-Washburn comb-foundation rolls were being developed, the Given press using flat die-plates was brought out. Some few preferred the

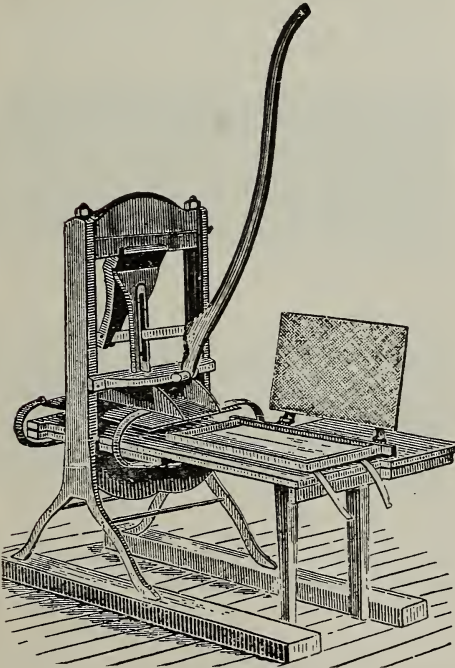

Given foundation-press.

product from that machine because, as they said, the foundation could be made right on the wires of a frame, and because the bees could work the wax a little more readily. The reason of this last point was because no press could exert as great a

pressure as that given by a pair of rolls; and the result was, there was a large waste of wax in the bases. The foundation made good combs, and the bees worked it readily; but the individual sheets were too expensive as compared with the product turned out on rolls by the manufacturers, and so the Given press disappeared from the market. It now seems clear that no foundation-press using flat plates can ever compete with rolls, any more than a Washington hand printing press can compete with a cylinder press.

In the early 80's various flat-plate machines were brought out. Among the number was one using flat dies made of plaster of Paris. By taking a perfect sheet of comb foundation it was possible to take off

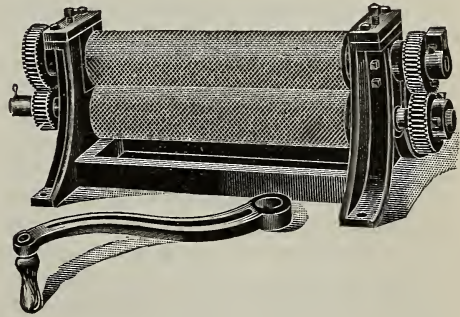

Standard comb foundation rolls.

molds in plaster. But these molds would not stand pressure, and therefore it was necessary to pour melted wax over them and close the dies. As soon as the wax cooled, the dies were opened and the sheet removed. But difficulty was experienced in getting this cast foundation (for that is just what it was) from the plaster molds. About this time, also, electrotype plates were taken off from a perfect sheet of foundation—a process that was comparatively simple, and one that any electrotype founder could readily carry thru. Various patterns of these copper-faced machines, including the Given, appeared on the market; but the only one that has survived is the Rietsche press, made in Germany. A good many thousands of these have been sold; but the objection to this and to all other presses is the waste of wax left in the cell bases. None of the Rietsche presses or flat-plate machines of any sort are sold in the United States, and the only machines

that have survived in this country, or in the whole world, are the Root rolls built by automatic machines employing the principle of the engraving knives of Charles Ohlm.

WEED SHEETED FOUNDATION.

Up till 1895, practically all the sheeted wax used in making comb foundation was made by dipping a thin board into melted wax and then into cold water. Two sheets of wax of the size of the dipping board were thus produced. The thickness of the sheet was regulated by the number of dipplings. For thin foundation a single dip was sufficient; for brood foundation, two or three dips were required. But the objection to this was that the wax sheet was thicker at the bottom than at the top. This was overcome somewhat by reversing the ends of the board when dipping.

Many efforts had been made to produce wax sheets in continuous rolls; but it was not till 1895 that E. B. Weed built a wax-sheeting machine that would turn out wax sheets any length desired, and of an absolutely uniform thickness. The quality and quantity of this product were such that every manufacturer of comb foundation in the world, with one or two exceptions, has abandoned the old sheeting methods and adopted the Weed process. Probably 95 per cent of all the comb foundation made in the United States turned out by manufacturers is first sheeted on the Weed machine and then put thru embossing rolls generally called "comb-foundation machines."

FOUNDATION MADE BY LARGE FACTORIES.

The art of making foundation is very complicated, and its manufacture has now gravitated into the hands of the large supply manufacturers who are able to turn out a product which for quality and thinness of base is far superior to that made by individual beekeepers. It is a trade in itself to make foundation having thin bases; and an average beekeeper does not possess the requisite skill to make foundation without wasting wax and ruining the delicate die faces of the comb-foundation rolls.

WHAT FOUNDATION HAS ACCOMPLISHED.

Before the economic uses of comb foundation as now employed in modern api-

culture are discussed, it is proper to make a statement of what can be accomplished by the use of the invention. Its introduction has solved many difficult problems of the earlier days. Our forefathers had difficulty, for example, in getting the bees to build combs straight and all worker cells. Before this invention, drones were reared in enormous numbers because there was so much drone comb. In modern apiculture only a very few, and those the most select for breeding, are reared. By the use of all-worker foundation there will be but very few drones in a hive. The rearing of so many useless consumers not only involved a serious drain on the resources of the colony, but it took the labor of the nurse-bees. The elimination of drones by the use of comb foundation materially increases the worker force in a colony, and this has made it possible to increase the actual yield of honey per colony proportionally. See BROOD AND BROOD-REARING and DRONES.

Mention is made of the fact that our forefathers were unable to secure straight combs in their movable frames. The combs, besides having an excess of drone-cells, were more or less wavy, and it was not a little difficult to get the bees to build their product on a straight line, and parallel with and directly underneath the top-bar of the frame. (See FRAMES, also COMBS.) V-shaped comb-guides, or narrow strips of wood, the edges of which projected downward, were used as a coaxer to get the bees to build their combs parallel with the top-bar. But every now and then they would build them crosswise, zigzagwise, and every other wise except the right way. The use of even a narrow strip of foundation compels the bees to start the comb on a center medial line beneath the top-bar of the frame; and when a full sheet is used, the comb built from it is not only true and straight, but it will be all worker, as before explained.

THE EVOLUTION OF THE SECTION HONEY-BOX.

The old box hive of our fathers contained combs built irregularly in small boxes holding from five to ten pounds, the ends of these boxes being glassed. But such a package was too large for retail purposes. The time came when there was a demand for a

small package, or one holding about a pound. Comb foundation made it possible for the beekeeper to compel his bees to build combs straight and even in little boxes holding approximately a pound. Without comb foundation, comb honey in sections would be impossible; and therefore the invention of foundation paved the way for the one-pound honey section box that sprang into use shortly after comb foundation was introduced on a commercial scale (See COMB HONEY.)

FOUNDATION AND ITS ECONOMIC USES.

Having discussed the value of comb foundation, it will now be in order to take up its specific uses.

Comb foundation may be divided into two general classes: That designed for the brood-chamber and that for the supers, or where the surplus honey is stored. Each of these general classes is subdivided still further, viz., "thin super," running 10 to 11 square feet to the pound; "extra thin," 12

the hexagons. It has been found that bees will utilize all the wax in the walls, and draw it out into cells. The more wax that can be given to them in the wall, the quicker they will draw it out into comb. The objection to the medium brood is the expense.

WHAT WEIGHT OF FOUNDATION TO USE.

The light brood is now generally used for the brood-nest where frames are wired. As will be seen by comparison of illustrations, there is less of wax in the wall and less strength to the sheet. On this account it is not recommended that light brood foundation be put into brood-frames that are not wired, yet it is advisable that all brood-frames be wired. The thin super has lighter walls still than the light brood; and the extra-thin super lighter walls still and a thinner base.

The ordinary thin super is generally preferred because the bees are less inclined to gnaw it down; and when they do begin work on it they draw it out more readily. The extra-thin is preferred by some, when full sheets are used, because it is believed it makes less midrib.

It was formerly supposed that the heavier grades of foundation used in sections would cause the bees to build too heavy a midrib in the combs; that such heavy midrib would be very objectionable to the consumer, in that it would give rise again to the stories about manufactured comb honey. (See COMB HONEY.) But late experience seems to indicate that the bees will generally thin down the heavier grades, and, what is more, will accept the foundation much more readily than the extra-thin grades. But the real objection to heavy foundation is the expense.

Owing to the tendency of foundation to cause midrib in comb honey, some think that using a starter would remove the objectionable feature. They argue that nearly all the comb would have to be natural, and it would, therefore, be delicate and friable like the old comb honey on the farm. But it has been shown that in a majority of cases, the natural-built comb will be composed of *store* or *drone* cells, the bees being able to build these larger, heavier cells more readily. Some recent tests seem to show that natural-built *drone*

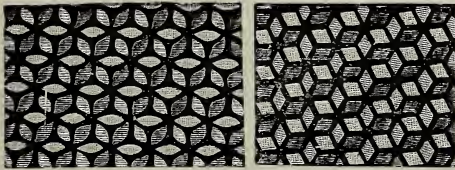

Heavy and medium brood.

Light brood.

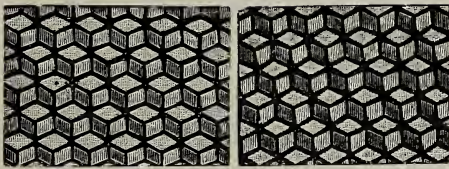

Thin super.

Extra-thin super.

to 13 for the supers or sections; "light brood," used only in the brood-nest, running 8 to 9 feet; "medium brood," for the brood-nest, 7 to 8 feet. Thin super is generally used for sections, and light brood for the brood-frames.

The four illustrations used above represent the different grades. The medium had what was called the round cell. This foundation has been used for the brood-nest, because of its tendency to resist sag while the bees are drawing it out into comb; stronger, because there is more wax in the corners of

comb has as much or more wax to the cubic inch than worker comb built from full sheets of thin worker foundation. If the bees, on the other hand, would make their natural comb *all* worker, the resultant comb for delicacy and friableness would be all that could be desired. Drone-comb cap-pings do not have nearly the pleasing appearance of worker. If for no other reason, full sheets of worker foundation should be used.

With ordinary brood-frames, at least, or shallow extracting-frames, it is quite important to use some sort of support for the foundation; and unless these supports are used, the wax stretches in drawing out into comb. What is of still more importance, the finished comb will have no stability in the frame. When colonies are hauled over rough roads to out-apiaries the frames get some severe jolts. The super combs also receive more or less rough handling at extracting time. They are often shaken to remove the bees, and in the extractor are subjected to severe centrifugal force which throws the honey out of the cells. On account of all this it is very important to have the comb when drawn from the foundation held by means of horizontal wires of a fine gauge, these wires being strung across the frames before the foundation is inserted.

VALUE OF WIRING BROOD-FRAMES.

Some beekeepers secure the foundation to the top bar without using any stays or wires to hold the sheet in place; but the

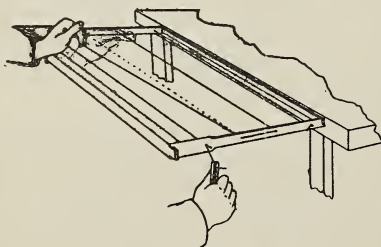

Method of drawing the wire preparatory to fastening.

great majority seem to prefer to have all their frames wired—that is to say, strands of No. 30 wire stretched vertically or horizontally across the frame; these are then imbedded into a sheet of foundation which fills the frame. The combs, when drawn

from the foundation, are firmly enough anchored to stand the rough usage of the extractor, and to stand shipment when colonies are sent by express or freight or hauled over rough roads to out-yards.

Most beekeepers say that the expense of the wiring is so slight in comparison with the great benefits secured that they could not think of dispensing with it; and, what is of considerable importance, during the process of drawing out the foundation the wires tend to reduce materially the stretching of the wax; and such stretching, unless restrained by stays of some sort, results in elongated cells in which the queen will lay drone eggs or she will not lay at all. This one item alone pays for the expense of wiring.

HORIZONTAL METHOD OF WIRING.

The usual method of wiring has been to pierce the end-bars with holes about two inches apart, threading the wires thru these holes back and forth, horizontally, as shown in the illustration. The sheet of wax is then laid on, and wires imbedded as shown on the following pages.

The great objection to this kind of wiring is that, even with heavy foundation, the horizontal strands sag, allowing a slight stretching of the wax. This causes about two inches of the comb immediately below

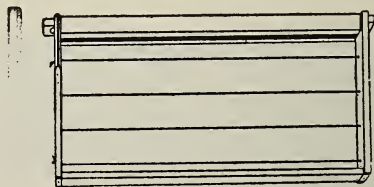

Brood-frame horizontally wired.

the top-bar to stretch vertically just enough so that the queen usually avoids them, the space being filled with honey; or if the queen does use these stretched cells, the result is drone brood instead of worker.

As to how soon such stretching occurs, depends entirely upon weather conditions; but after a hot summer and a heavy honey flow, by at least the end of the second or third season, it will usually be found that the two inches of comb just below the top-bar has been stretched enough to completely ruin it for worker brood.

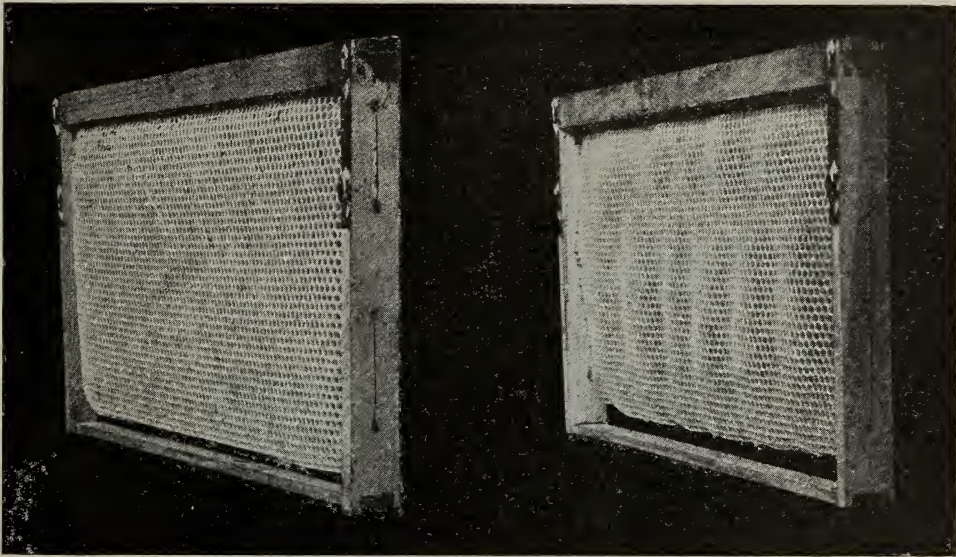

Horizontal and vertical wiring compared. Note that the comb at the left, built from horizontally wired foundation, is perfect except for the slight sagging. The comb at the right, built from foundation reinforced with seven vertical wires and two horizontal wires, is very irregular.

DIAGONAL WIRING.

The ten-frame brood-chamber is none too large for a good queen, even if the cells were practically all worker-cells, but the result of the usual horizontal wiring, with the stretching of the cells just under the top-bar, has been to decrease the brood capacity still more. For this reason, diagonal wiring is now being used largely in California, Iowa, South Dakota, and many other parts of the United States, and, from the satisfaction given, its use will doubtless continue to increase.

The style of wiring the author especially recommends is four horizontal wires, with the diagonals, as shown in the diagram. This manner of wiring requires no change of the holes in the end-bars of the standard frames; the four horizontal wires being just the same as before with the addition of a short wire attached at "A" and run over the top wire in the middle "B" and then down to the bottom hole "A" on the other side.

Beekeepers of California use an extra set of tacks at each of the lower holes, frames being wired in the regular way; and then, last of all a wire is run up over the top wire and back, forming a diagonal. This diagonal wiring should be drawn taut,

and when so drawn will cause the top horizontal wire to be drawn down in the middle as shown in the cut. Now the portion of the comb that is likely to sag is that within an inch or two of "B" and "CC," but when the foundation is imbedded, the intersections at "CC" and "DD" are so welded together by the wax that there is no possibility of sagging. This plan of wiring will not prevent the use of electricity when imbedding, if one imbeds one wire at a time.

Such bracing as this offers an excellent support for the two inches of comb under

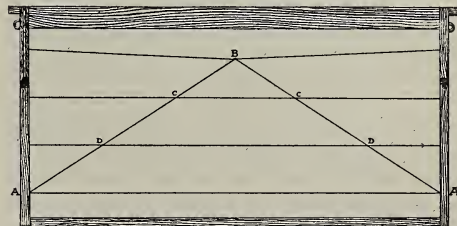

the top-bar, with the result that good worker brood will be within an inch, or clear to the top bar, thus insuring anywhere from ten to twenty per cent more brood to the frame.

There is another plan that is used quite extensively and does almost as well. The

two top wires, during the operation of imbedding, are pulled downward slightly out of line. There is a little knack in doing this, so that the pull will be slightly upward instead of downward; and therefore the horizontal-diagonal wiring is preferred by many.

The beauty of the whole plan of diagonal wiring is that without changing existing supplies in a single particular, the beekeeper may, by inserting one extra wire, increase his brood capacity anywhere from ten to twenty per cent.

the wax. If too hot there will be too light a coating of wax.

It must not be understood that the mere use of these splints will under any and all circumstances result in faultless combs built securely down to the bottom-bar. It seems to be the natural thing for bees to leave a free passage under the comb, no matter whether the thing that comes next below the combs be the floor board of the hive or the bottom-bar of the frames. So if a frame be given when little storing is going on, the bees will deliberately dig away the foundation at the bottom; and even if it has been built down, but the cells not very fully drawn out, they will do more or less at gnawing a

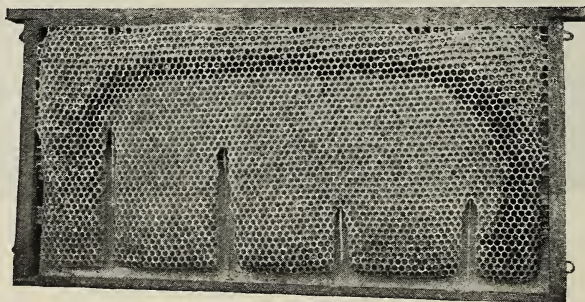

In some cases wooden splints are gnawed by bees.

THE WOOD-SPLINT PLAN.

Dr. C. C. Miller, of Marengo, Ill., overcame the difficulty of fastening vertical wires to the top-bar by using wooden splints instead of wires. These he secures in the manner described in his "Fifty Years among the Bees."

The splints should be about $\frac{1}{8}$ inch square and about $\frac{1}{4}$ inch shorter than the inside depth of the frame. A bunch of them should be thrown into a square shallow tin pan that contains hot beeswax. They will froth up because of the moisture frying out of them. When frothing ceases, and the splints are saturated with wax, they are ready for use. The frame of foundation is laid on the board as before. With a pair of pliers a splint is lifted out of the wax (kept just hot enough over a gasoline stove), and placed upon the foundation so that the splint shall be perpendicular when the frame is hung in the hive. As fast as a splint is laid in place, an assistant immediately presses it down into the foundation with the wetted edge of a board. About $1\frac{1}{2}$ inches from each end-bar is placed a splint, and between these two splints three others at equal distance. When these are built out they make beautiful combs, and the splints do not seem to be at all in the way.

A little experience will enable one to judge, when putting in the splints, how hot to keep

passage. To make a success the frames should be given at a time when work goes on uninterrupted until full-depth cells reach the bottom-bar.

Under some conditions the bees will gnaw around the wooden stays, as shown by the illustration. This occurs more particularly when bees have not much to do; and when they run across anything which is fibrous they will then show a disposition to remove it.

The suggestion has been made that in no case should the splints be allowed to project beyond the edge of the foundation; or, better still, the sheet should reach clear to the bottom-bar.

But, there is no reason why the foundation should not expand between the vertical splints the same as it expands between the vertical wires. While Dr. Miller says that he has had no trouble of that sort, it is because he uses foundation heavy enough so that he overcomes this stretching or expanding. As the wooden supports prevent the sagging of the foundation or the comb only after it is drawn out, and do not secure the comb to the frame, it may be a question whether it is not safer and more

satisfactory all around to use four horizontal wires, especially if one is going to do very much extracting or intends to ship or move bees to any extent. The splints only prevent the sagging of the foundation while being drawn out, but during moving or extracting, do not hold the comb securely like wires threaded thru the end bars as shown on previous pages.

PAPER AS A BASE FOR FOUNDATION.

Other devices have been used, such as paper imbedded in the center of the foundation; but this is very objectionable because the bees soon discover that this is a foreign substance, and proceed to tear it out bit by bit, utterly ruining the foundation. They do not *always* do this; but sooner or later they will; when they have

Gates, Apicultural Instructor, Amherst, Mass., is a small soldering iron with a fine groove just wide enough to ride over a 30-gauge wire, such as is used for wiring the

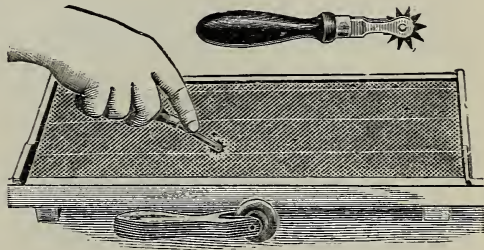

Spur wire imbedder.

frames. This little tool, after heating over a common lamp, is drawn slowly over the wires, one by one. As it passes over, it heats the wire, causing it to imbed itself in



A. C. Miller's soldering iron with the point grooved so that it may be used for imbedding wires.

nothing else to do they will begin to tear out the paper, thinking, perhaps, that the fiber is a part of the silken gallery of the moth worm.

IMBEDDING THE WIRE.

Various methods of imbedding the wire have been used; but one of the simplest is the spur wire-imbedder.

A sheet of foundation is laid on a board of such size that it will just go inside of the frame. A frame with wires stretched across it is laid on top. The wide-toothed spur imbedder, after being heated by being placed over the top of a common lamp, is drawn over the wires, the operator exerting a slight pressure as he does so, causing the wires to be imbedded in the foundation. The hot teeth as they pass over the wire cause a little bridge of melted wax to form across a wire. The sheet is, therefore, tied at intervals between each of the teeth.

Another tool that has found favor with quite a number, including A. C. Miller of Providence, R. I., and Dr. Burton N.

the foundation as it cools. The tool is heated again, and applied to the other wires in like manner.

After all is said and done, the most satisfactory method of imbedding wires in comb foundation is by means of electricity; and if one has access to an electric-light circuit, as so many beekeepers now have, the best way is to imbed all four wires at once by attaching the current to the tacks on the outside of one of the end-bars of the frames, around which the ends of the wires are wrapped, the current then flowing thru all the wires. Dry batteries may be used for this purpose, but it takes eight to a dozen batteries to heat all four wires quickly, and even then it is a rather hard strain on the batteries. For heating one wire at a time it takes four cells. The trouble with dry batteries for imbedding is that they must be fresh to be efficient, and after a little of this kind of work they are no longer fresh.

Obviously with the straight electric-light current, if that were attempted, the wires would be heated redhot in an instant, or,

what is more likely, a fuse somewhere on the circuit would be blown out. The current must first be run thru a "resistance" to reduce it, just as steam when run thru a steam engine is exhausted, and of much lower pressure thereafter. If one has an electric flatiron to put on the circuit, that furnishes about the right amount of resistance. In that event the two wires that go to the switch which turns the flatiron on and off, have just about the right amount of current to do the imbedding nicely. If there is no switch, the flatiron may be hooked in on one of the wires, the current going first thru the flatiron before it goes thru the wires in the frames.

With no electrically heated flatiron available, a resistance coil can be made in a few minutes' time. First, get about 400 feet of No. 24 iron wire. The exact amount can not be given, for the wire varies slightly in size; furthermore, different operators may prefer different currents to work with. The

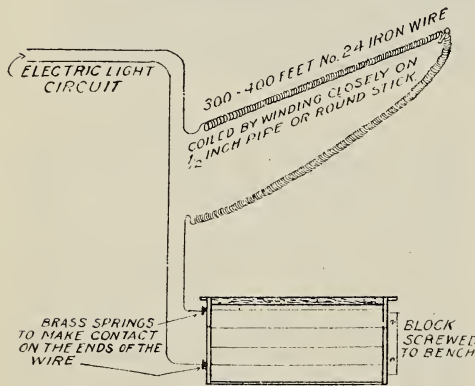

Electrical imbedding device.

best plan is to get 400 feet of the wire and then not use quite all of it, if more heat is desired. In order to have the wire in convenient form to handle, wind it on a long iron rod, or pipe, the outside diameter of which is about $\frac{1}{2}$ of an inch. Twist the wire around one end of the pipe tightly, so it will not slip; then have some one else turn the pipe slowly, while you wind it on evenly and tightly, with no space between the coils. When it is all wound on, let the wire loosen up, cut the end that was first twisted on and slide the whole thing off the pipe. Hang the coils on nails in the wall or ceiling, being careful that the different

lengths of the wire do not touch each other. The electricity after passing thru all these coils of wire will be "tame" enough to be handled by any one. These directions are for the standard voltage, 110, found almost universally. It makes no difference whether it is direct current or alternating—one works as well as the other.

To do the imbedding, take a board wider than the frame and near one end screw two pieces of sheet brass, which will stick up about an inch. These are to be spaced the right distance apart, so that if the end-bar of the frame is pushed up against the piece of brass, one tack, around which the end of the wire is wrapped, will touch one brass spring and the other tack the other. For best results there should be a switch for turning the current on and off.

The sheet of foundation should be on top of the wires, instead of the wires on top of the foundation. As soon as the current is turned on with the left hand, a light wooden roller, that will just fit inside the frame, should be rapidly rolled across the wax, pressing it down over the heated wires. If one desires to deflect the upper two wires out of line, that is, bend them down slightly, two headless nails can be driven into the board at the right point, and the upper two wires drawn down around them before the current is turned on, or before the sheet of wax is laid on. These nails should not stick up any higher than necessary to catch the wires over them. A very slight notch can be filed, almost at the top of the nails on the under side, to prevent the wire from slipping off easily.

Imbedding all four wires by means of electricity, while not particularly easy for the first few frames, is far more rapid than any other method and capable of the very finest work. A good operator that has imbedded a few hundred wires can do the work so nicely that it is almost impossible to detect which side of the foundation the wire went in, the wire itself showing no more on one side than on the other.

FASTENING FOUNDATION TO THE TOP-BARS OF BROOD-FRAMES.

After the frames have been wired, but before the wires are imbedded the foundation is fastened to the top-bars, either with

the Van Deusen wax-tube or double groove-and-wedge plan shown next.

Some of the supply factories furnish these kinds of top-bars now because some beekeepers still prefer them. There is a double groove, one of which is in the center of the top-bar. In this groove is inserted the sheet of foundation, as at D. The wedge-shaped strip of wood B is then

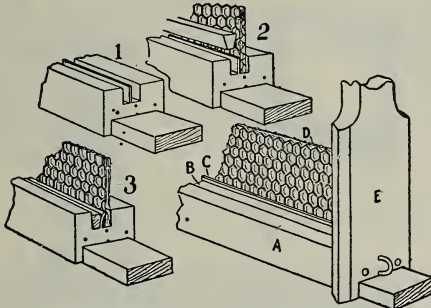

Wedge-top-bar method of fastening foundation.

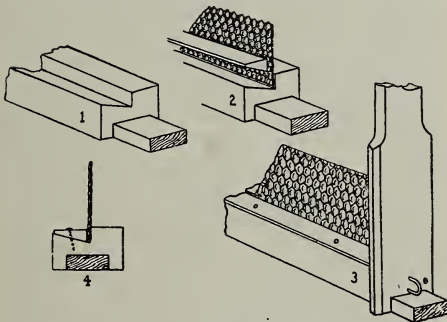

Corner-cut top-bar method of fastening foundation.

driven into the other groove as far as it will go, crowding the central partition firmly against the foundation. It is very important that it be *driven below the surface* of the wood, as otherwise it may work out, allowing the foundation to fall out. When the work is properly done it is thus held firmly in place without any special tools or fussing with melted wax.

Another top-bar known as the corner-cut top-bar is used now in preference to the other plan. The loose triangular strip, when toe-nailed as shown in the illustration just above, grips the foundation firmly.

There are a few who prefer the melted-wax plan of fastening foundation. Where the under side of the top-bar is plain without grooves or molded edge, this is perhaps the best. The best tool for depositing a hot stream of wax along the edge of the foun-

dation is undoubtedly the Van Deusen wax-tube fastener. It is simply a tube tapering to a small hole at the apex. On one side



is bored another small hole which may be opened or closed with the thumb. When the tube is stood up in a cup of hot wax the air will escape from the upper hole, and the wax flow in at the other small hole at the bottom. The thumb is closed over the upper one, while the tool with the contained wax is raised to the top bar. Then the thumb is lifted from the upper hole and the point slowly drawn along the edge of the foundation in contact with the top-bar, leaving a fine stream of hot wax to cement it.

FASTENING FOUNDATION IN SECTIONS.

Foundation starters, or preferably full sheets, are used also in comb-honey sections. There are two different ways for fastening the foundation to the sections, by pressure and by melted wax. The pressure method is little used now, because it takes longer and the wax is not so firmly secured to the sections. Moreover, it wastes foundation.

By far the best plan of securing foundation in sections is with melted wax, either by the use of additional wax applied with the Van Deusen wax tube or by the hot-plate method which melts a small quantity of the wax on the edge of the foundation. If full sheets of foundation are used instead of starters, the sheets if desired may be fastened not only at the top but two-thirds the way down each side, provided the wax tube method is used. It is not a good plan to fasten the full length on each side, as this would have a little more tendency to cause the foundation to buckle. On the other hand, if a full sheet is fastened at the top only, the bees by clustering on one side sometimes swing the sheet away from the center of the section.

To do rapid work with the Van Deusen wax tube, a rack should be made to hold four sections at a time. On a board should be nailed four blocks a little less than half as thick as the section is wide and of a size that will just fit inside the section. The blocks should be so spaced that four sec-

tions slipped over them will be close together. A section-holder should be crowded around the four sections, the foundation placed in position, and the operator will then be ready for the wax tube. If he desires to apply the melted wax to the sides of the foundation as well as the top, the wax should be started on the side of the section, allowed to run down to the corner, then across the bottom or what is really the top of the section, and then two-thirds the way up the other side. Of course, as the tube is moved along, the rack should be turned accordingly, so that the wax may run downhill, thus facilitating the work. As soon as one section is finished the tool is moved to the next, and so on.

THE HOT-PLATE FASTENER.

The hot-plate type of fastener, originally devised by Arthur C. Miller, melts a small amount of wax on the edge of the



Byard fastener.

foundation so that it adheres instantly to the wood. This is used more than any other method, principally on account of the neatness and the strength of the work. Moreover, this method of fastening is the

most rapid of any plan. There are a number of these fasteners on the market, all of which do good work. Some of them fold the sections as well as fasten the foundation. This is quite an advantage.

In most of these hot-plate fasteners the heat is furnished by a small alcohol or kerosene lamp placed directly under the plate to be heated. This plan is sometimes

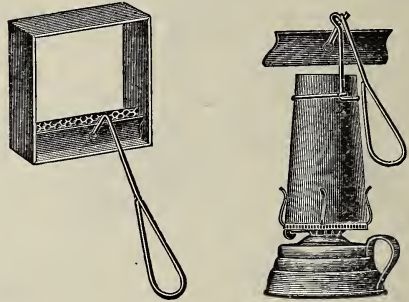

objectionable, owing to the difficulty of maintaining a constant temperature. In case of the kerosene lamp there is always more or less soot which sometimes gets on to the sections, spoiling their appearance. In the Rauchfuss fastener this difficulty is overcome by the use of an alcohol lamp, which is much cleaner, altho the heat is not quite as easily controlled.

The Root fastener is a small hand tool, which is hung over the lamp to be heated. To use it, a rack should be made to hold four sections as described above, and the section-holder slipped over them. Then having put the foundation in place and, while pressing lightly on the upper edge with the fingers of the left hand, the operator should slide the hot blade under the edge of the wax as it rests against the wood. All surplus melted wax will be wiped off on to the wood so that the foundation will be most firmly attached. The tool will remain hot long enough to fasten all four starters.

The Root steam foundation-fastener has a hot plate kept at a constant temperature by means of steam. There is no troublesome lamp to work over, no soot, and, of course, absolutely no danger of fire from wax dropping into the lamp. Moreover, the steam is also used for dampening the sections, for this device is a folder as well as a foundation-fastener, a most desirable feature. Sections dampened by steam are not easily broken and there is no danger

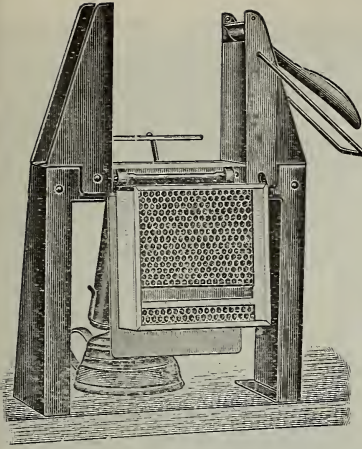

Woodman combined folder and foundation-fastener. This tool is constructed of metal and does fine work.

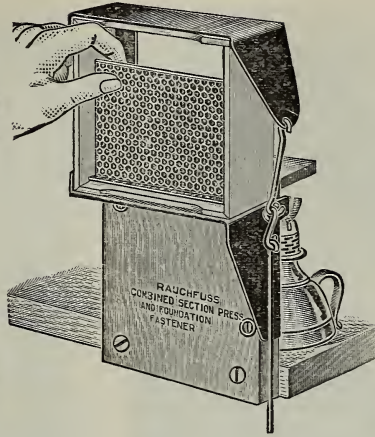

Rauchfuss combined section folder and fastener. One of the simplest and best combined tools on the market.

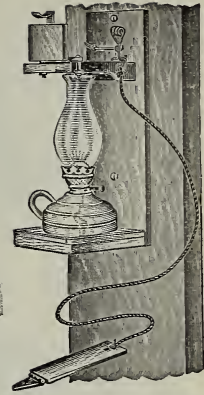

Lewis foundation-fastener. A simple and rapid outfit.



The Root section folder and steam foundation-fastener. Steam is generated in the small boiler, rises thru the tube and keeps the plate at a constant and uniform temperature.

that the wood may swell so that the section when folded is diamond-shaped.

When the foot-treadle is pushed forward the notched ends of the section are firmly crowded together. The same movement brings the steam-heated plate into position. The starter is dropped into place and held for an instant, until enough wax is melted to hold it firmly. The same backward movement of the foot that releases the section causes the hot plate to move out of the way so that the finished section with its foundation is ready to be placed in the super. It is impossible to remove foundation so fastened without actually tearing the sheet.

STARTERS VS. FULL SHEETS FOR SECTIONS.

In the illustrations under COMB HONEY, showing the supers, only narrow sheets of foundation (or starters) are shown in the sections. The expert comb-honey producer will never be content with a starter. He will buy his foundation of such size that he can cut it to suit his own individual notions. Some comb-honey producers cut it in sheets one-fourth of an inch narrower and half an inch shorter than the inside of the section. It is then fastened to the top as shown previously, with any one of the several styles of foundation-fasteners. Others cut the sheets in the shape of a letter V; still others use half a sheet.

But the great majority of producers prefer to use two pieces—a large one secured to the top, and a strip about $\frac{5}{8}$ inch wide fastened to the bottom. The larger sheet is

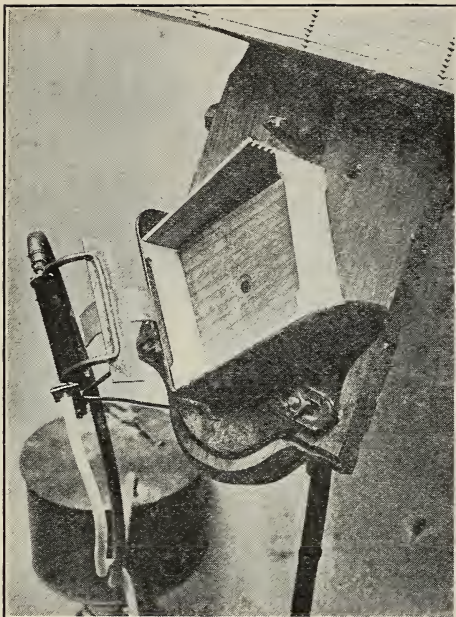

When the foot is in the back position the hot plate is out of the way—nothing to interfere with putting the section in position ready to fold.

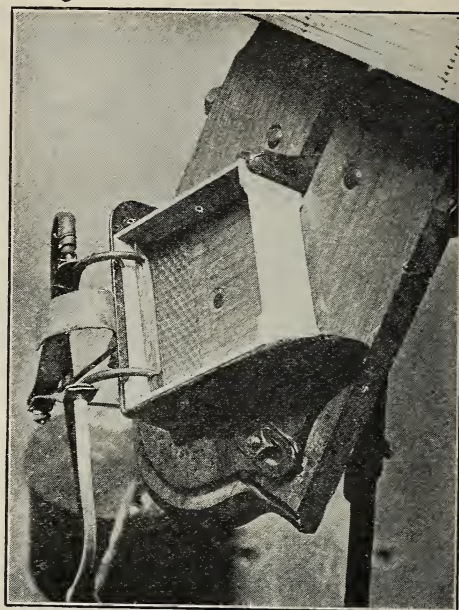

The movement of the foot backward slowly withdraws the hot plate. The wax is all wiped off on to the section and the foundation is firmly "cemented" in place.

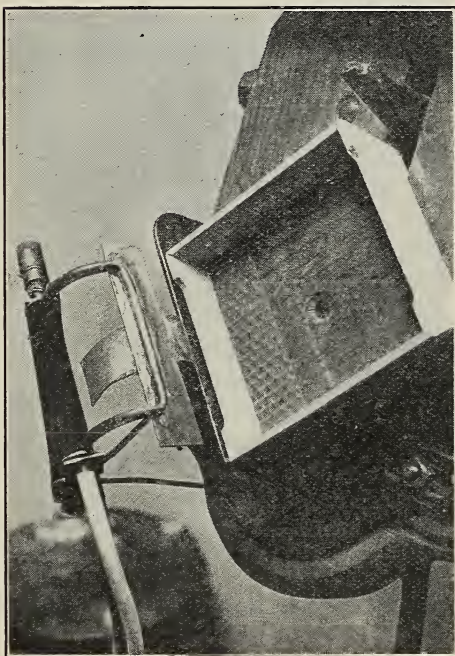

As the foot swings forward, the corners of the section are forced together and at the same time the hot plate slides into position ready for the starter or full sheet of foundation to be applied.

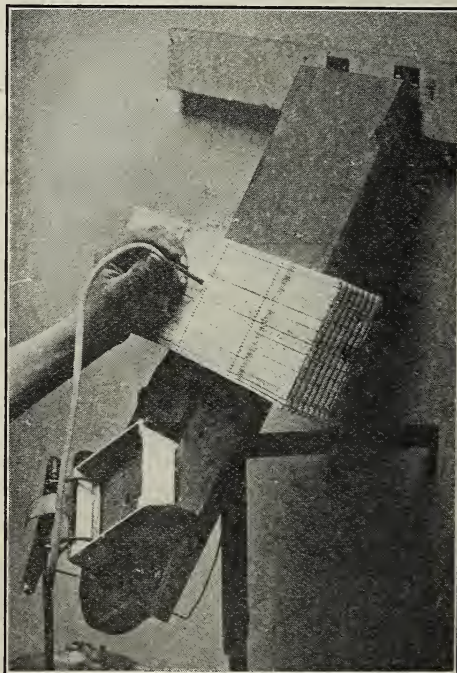

Fifty or seventy-five sections may be thoroughly dampened in a few seconds' time by allowing the steam to blow thru the V grooves. Steam-dampened sections almost never break, and the sections remain true and square.

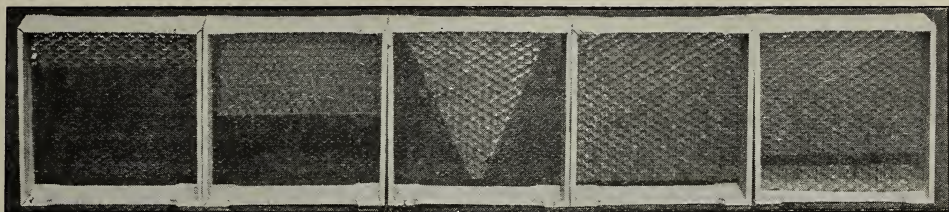

The different methods of cutting foundation for the sections.

so cut as to reach within $\frac{1}{8}$ or $\frac{1}{4}$ inch of the bottom starter when in place to allow for stretching.

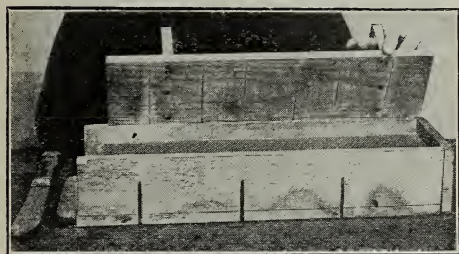

Fig. 1.

Long sheets of foundation laid in the box ready to cut. (The distance between the saw cuts determines the size of the starters.)

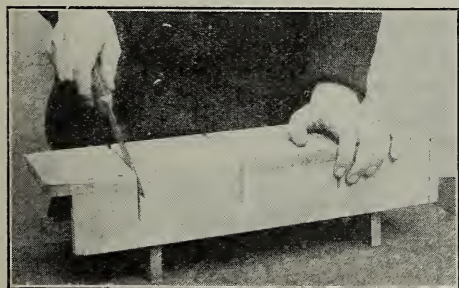

Fig. 2.

Box turned over for cutting. Use sharp thin knife wet with soap suds, and cut on drawing stroke only.

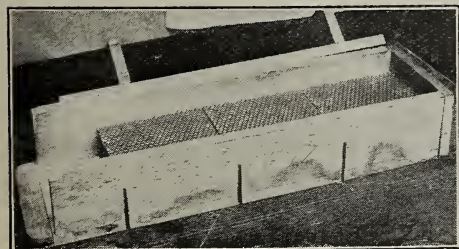

Fig. 3.

The box reversed to original position with foundation cut to size ready to take out.

During the subsequent process of drawing out, the bees will make one complete comb, which is fastened to the top and bottom. Where only a starter or even one large sheet is put into a section, the finished comb in some instances may be fastened only at the top and part way down on each side; but when the bottom starter is used in connection with a large sheet of foundation, there surely will be a fastening at the bottom as well as at the outer edges. The result is a comb fastened to all four sides, one that is neater in its general filling, and, in consequence, will command a higher price; and last, but not least, a section that will stand shipping. A nice super of sections with combs not fastened at the bottom is liable to arrive at destination in bad condition—many of the combs broken out; and it is, therefore, always advisable to use a bottom starter.

A few beekeepers advise cutting the foundation so it will just neatly fill the section on all four sides. A section is then slipped over a block a little less than half its thickness so that when one of these just-right-size sheets of foundation is laid on the block, the foundation will be perfectly centered in the section. With the Van Deusen wax-tube shown on a previous page the sheet is then secured to all four sides by the stream of hot wax.

It has been found that very fine comb honey can be secured by this plan, the resulting sections having but few pop-holes. However, there are two disadvantages. For instance, some find it difficult to cut the foundation just the right size and still do the work rapidly. It can be seen at once that there must be but little variation in the size of the sheets. The best arrangement for cutting the foundation is the miter-box. This device can be quickly made by almost any one, the construction being plain from the illustrations. The box should be placed

on a table with the saw-cuts down as in Fig. 1, and from five to twenty sheets of foundation laid in, care to be taken to see that the ends are even. Then the cleated board should be put on top of the sheets of foundation, and the box turned over so that it rests on the cleats, as shown in Fig. 2. For cutting, a keen-edged butcher-knife should be used. It need not be hot, if kept well lubricated with soapy water. The knife should be held at an angle as shown, and moved rapidly but lightly back and forth, cutting only on the drawing stroke. If the saw-cuts are carefully spaced and the whole box put together in a square workmanlike manner, the sheets can be quickly and accurately cut.

COMB HONEY.—While all honey in the comb is what may be called “comb honey,” yet the term as ordinarily used refers to small squares of comb, built into frames of wood technically called section honey-boxes, or “sections” for short; therefore all references to comb honey, whether in the market quotations or in the ordinary literature relating to bees is understood to apply to the article built in sections.

More recently, little chunks of sealed comb honey about an inch and a half square are being put up in paraffin paper, the whole slipped into a neat little carton. This is what is called the “individual comb-honey service,” and may be found in some of our best restaurants, hotels, and dining-cars.

In the Southern States there is another article called chunk or “bulk comb honey.” The combs are built usually in shallow extracting-frames, and cut out in various-sized chunks of a size that will fit tin buckets or glass jars. The spaces between the combs and around them are filled with a good quality of extracted honey. They are sealed or covered with the ordinary cover of the tin bucket. Bulk comb honey is produced very largely, particularly in the South, and where bulk honey is sold, very little comb honey in sections is produced. Bulk comb honey has the advantage that it does not require as much skill to produce it as the ordinary comb honey in sections; neither is it necessary that every piece of comb be as perfect as to capping, filling, or shape. In localities where there is any sus-

picion of manufactured comb honey, bulk comb honey is readily sold. Generally speaking, its sale is confined to the Southern States—Texas and the Southwest, while in the North, and practically all the rest of the United States, comb honey is put up in sections.

The time may come, however, when consumers everywhere will learn to appreciate bulk or chunk comb honey, especially after

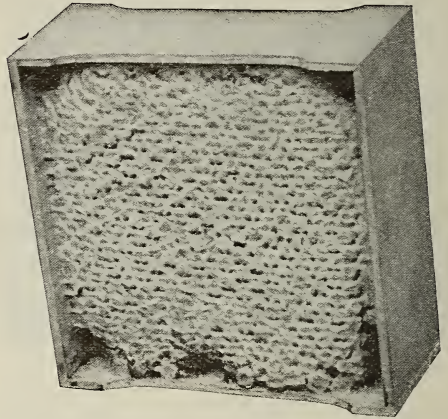

they learn that it costs less to produce and at the same time retains nearly all the fine eating qualities of the article in sections. It may also come to pass that cut comb honey wrapped in paraffin paper, and further protected with a neat carton, will take the place of section comb honey. There is no doubt that such honey will ship better than comb honey built solid in sections.

The greatest objection to the use of bulk comb honey in the Northern States is the danger of the liquid portion granulating. When this takes place the whole will have to be melted up in a wax-extractor, even tho the comb honey is not candied.

A few years ago, when the extractor was first invented, it was supposed that nothing but honey out of the comb would be sold for the reason that it could be produced more cheaply. But our best connoisseurs now know that even our very best extracted honey seldom has the fine delicate aroma of honey that is held in the comb, just as nature gives it to us. Comb honey holds the flavor and the delicate aroma of the individual flowers from which it was gathered much better than after it is removed from the comb. The flavors of honey, it is

said, are made up of ethel alcohols that are very volatile. It follows that, when the honey has been removed from its original container, on exposure to air, it loses some of its flavor, especially if it be heated to prevent granulation. See EXTRACTED HONEY, BOTTLING HONEY, and GRANULATED HONEY. If ever a majority of consumers prefer comb honey, it will be because to them it has more flavor, and because, probably, the crushing of the delicate cells in the mouth gives the eater a certain degree of satisfaction because he has something to "chew." Extracted honey on the other hand is swallowed, while comb honey is masticated, or "chewed," as food should be. Of course the little pellets of wax, after the honey has been eaten, are generally expelled. To some this very accumulation of wax in the mouth is an objection, and many will be found who prefer extracted honey, because they prefer to have something they can chew on bread and butter and biscuit, without having wax mixed with the food.

Unfortunately of late years, many honey-dealers have refused to handle comb honey because of the amount of breakage and leakage and the tendency to granulate after cold weather has set in. The result is that the demand for extracted has increased while the call for comb honey has become less and less. This is wrong. So long as it is admitted that comb honey has a little finer flavor than the same honey out of the comb, beekeepers should cater to the demands of all classes of consumers. When it is remembered that comb honey, as a rule, retails at twice the price of extracted, it goes to show that there are thousands and thousands of consumers who prefer honey in that form, even if they have to pay double price. It therefore behooves the beekeeper to see that his shipping cases and comb-honey carriers are properly constructed in the first place. (See SHIPPING CASES FOR COMB HONEY; also MARKETING HONEY.)

In the early 80's the statement was made that comb honey could be manufactured—"combs made out of paraffin, filled with glucose, and capped over with appropriate machinery." This canard went like wild-fire over the country; and even to this day there are some who believe that honey in

sections is manufactured, because it is unlike the honey they saw on the old farm. Except in a very small way it is impossible to make honeycomb as perfect and delicate as the bees do. On a commercial basis it is an utter impossibility. Dies *could* be made that would press wax in a semi-melted condition in the shape of a honeycomb. So far, so good; but it is utterly impossible to make any dies that will *free* themselves from the comb after it is pressed into shape without tearing the comb to pieces. Any mechanic or die-maker knows that the idea is utterly absurd. Even if it were possible to construct the combs, it would be impossible to fill them with glucose, and equally impossible to spread a film of wax over the filled cells that would come anywhere near imitating the appearance of comb produced by the bees. Any consumer who has a suspicion that combs in sections are manufactured, has only to look over a dozen or more sections at any grocery. He will find no two of them alike. If combs were built from dies, they would appear all alike, like the common rough-faced cement blocks which are made in one mold. But a comparison of any two boxes of comb honey will show that bees make each section different from all others. The attachments at the sides of the sections vary as well as the surfaces of the cappings.

It is hardly necessary to tell the reader of this work that combs are not manufactured; but sometimes he will meet prospective customers who will tell him in the most brazen way that the product he is trying to sell them is "manufactured." Therefore he should be reinforced with arguments and reasons to show them their mistake. Nay, he can go even further, and say that the authors of this work will pay ten thousand dollars if they will furnish any proof showing that such a thing as manufactured comb honey is or ever was on the market that even approximates the natural product.

COMB HONEY, APPLIANCES FOR.—Years ago, all comb honey was produced in glass boxes. These were about five inches square, fifteen or sixteen inches long, glassed on both ends. They were not altogether an attractive package, and were never put upon the market without being more or less soiled with burr-combs and propolis. As they held from 10 to 15

pounds of honey each, they contained a larger quantity than most families cared to purchase at once. To obviate these and other difficulties, what is popularly known

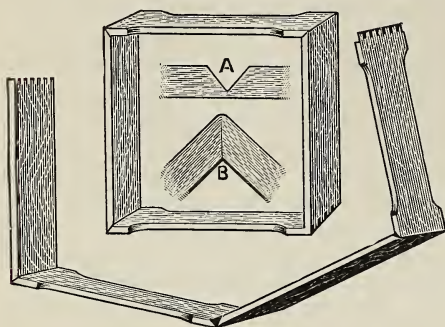

One-piece section honey-box.

as the "section honey-box" was invented, holding little less than a pound.

It was what was wanted—a small package for comb honey. Thus was accomplished, not only the introduction of a smaller package for comb honey, but one attractive and readily marketable. The retailer is at once able to supply his customer with a small quantity of comb honey with-

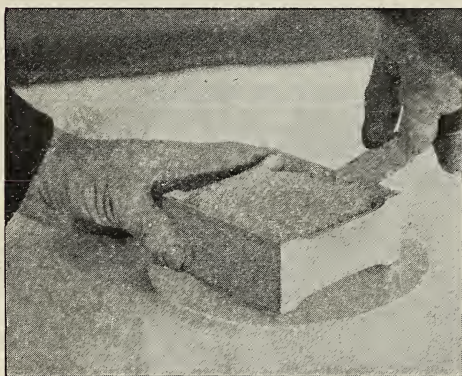

out daubing, or fussing with plates. The housewife, in turn, has only to lay the package upon a plate, pass a common table knife around the comb, to separate the honey from the section proper, and the honey is ready for the table, without drip.

DEVICES FOR HOLDING SECTIONS WHILE BEING FILLED ON THE HIVE.

Sections cannot very well be placed on the hive without some sort of arrangement to hold them. There are a score of different

sorts of wide frames, racks, trays, boxes, clamps, all of which possess some special features. It would be impracticable to show all of them; but for the sake of illustrating some principles it may be well to mention some of those that have been used most largely.

What was known as the double-tier wide frame was perhaps the first device for holding sections in the hive. This consisted of a frame of the same inside depth and length as the ordinary brood-frame, but of the same width as the section, eight sections to the frame. This was used very

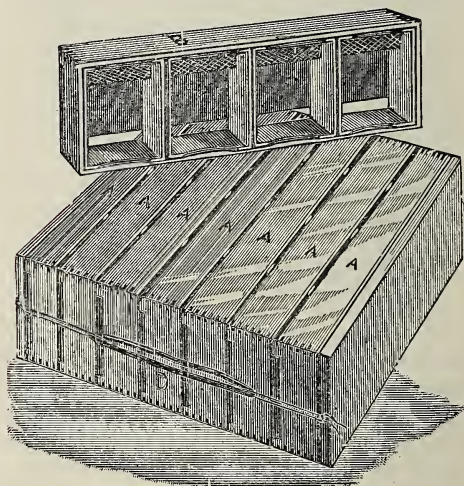

Doolittle's single-tier wide frames.

largely for a while, but in the course of time it was discovered that it had several objectionable features. First, a whole hiveful of them gave the bees too much capacity to start on; and, as a consequence, this discouraged them from beginning work. Second, they did not permit tiering up to advantage.

The Doolittle surplus arrangement consisted of a series of *single-tier* wide frames having no projections to the top bars, altho shallow wide frames have been made with such projections. Both the double and single-tier wide frames had the merit of protecting the surfaces of the sections from travel-stain and bee glue.

WHAT SIZE OF SECTION TO USE.

A few years ago there were a good many varieties and sizes and styles of sections on

the market. For instance, there were the two-pound prize sections, the half-pound sections, and three-quarter pound sections; but at the present time everything has been reduced down to practically three styles: viz., the $4\frac{1}{4} \times 4\frac{1}{4} \times 1\frac{7}{8}$ beeway sections, the plain $4\frac{1}{4} \times 4\frac{1}{4} \times 1\frac{1}{2}$; and the $4 \times 5 \times 1\frac{3}{8}$ plain sections. All of these three hold a scant pound of honey, section included; but under the federal net-weight law (see LABELS) and some State laws it is not permissible to include the square of wood around it and therefore the section will be sold in weights from 10 ounces for the lightest to 14 ounces for the heaviest. While it might be desirable to have something holding an even pound, yet no two sections will run exactly the same weight. See GRADING COMB HONEY.

TALL VS. SQUARE SECTIONS.

The standard section for a good many years has been and is $4\frac{1}{4}$ inch square; but, notwithstanding, during all this time, a good many beekeepers, principally in New York, have been using a section taller than broad. The late Capt. J. E. Hetherington, who had the reputation of being the most

1. Weight for weight, and for the same thickness of comb, a tall section presents a bigger appearance than the average square one. In the $4 \times 5 \times 1\frac{3}{8}$ tall plain section, for example, we have about the same actual weight as the $4\frac{1}{4} \times 4\frac{1}{4} \times 1\frac{1}{2}$ plain; and yet, as will be seen by the engravings, the former looks the larger. As a result the tall box brings in some markets anywhere from one to two cents more per pound, but in other markets it brings no more. If this were the only reason why the tall box is preferred, we would say nothing about it here; but there are other reasons for this preference.

2. By long association we have come to like the proportion of objects all about us that are taller than broad. Doors and windows of their present oblong shape are much more pleasing than if square. Nearly all packages of merchandise, such as drugs and groceries, are oblong in shape—that is, taller than broad. To cater further to this taste, brought about by long association with the common objects around us, the tall section was introduced, and outside of its relative appearance of bigness as compared with the square box, very many consider the tall one much more pleasing.

3. R. C. Aikin, one of the closest observers in all beedom, laid it down as a rule that "*in comb-building the downward progress exceeds the sidewise in the proportion of about three to two*" If, then, comb construction goes on in this way, a section as wide as deep will be finished down the center before it is at the outer edges." A tall section, then, more nearly conforms to the natural instincts of the bees.

4. A greater number of tall sections holding approximately a pound can be accommodated on a given hive surface.

5. A tall section will stand shipping better, because the perpendicular edges of contact of the comb itself are greater than in a square box. This is not theory, but shipments of comb honey by the carload prove this.

GLASSED SECTIONS.

Glassed sections were simply sections of comb honey with squares of glass fitted in between the projecting sides of the section.

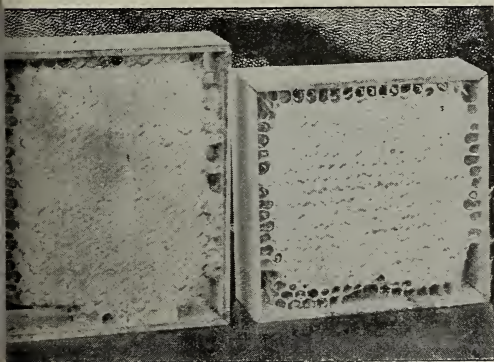

Comparative size of tall and square sections of the same weight.

extensive apiarist in the world, used a section $3\frac{7}{8} \times 5$. Other beekeepers in New York use them slightly larger or slightly smaller, but of the same proportion. (See HIVES.)

Some of the reasons that have been urged in favor of the tall sections are as follows:

The glass was held either by glue, tin points, or paper pasted over the top and bottom of the section, and lapping over upon the glass a little way. When the section was sold to the retailer, the glass

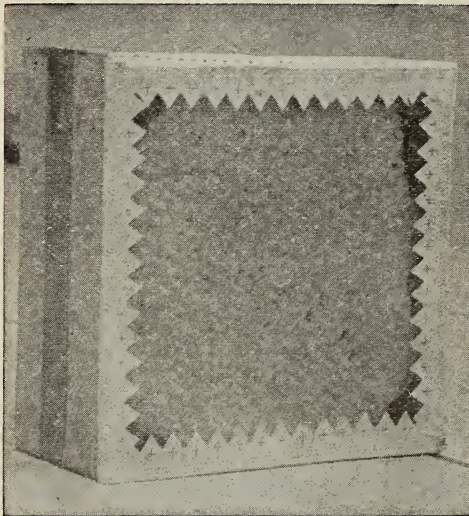

An English glassed section.

was included in the price of the honey. Of course, the producer could afford to sell glass at the price of the honey per pound; but under the federal net-weight law this is prohibited. On account of the fact that the producer has to pay the cost of the glass, glassed comb honey has practically disappeared from the market.

PASTEBOARD CARTONS FOR ONE-POUND SECTIONS OF COMB HONEY.

While sections with glass panels have been practically eliminated from the market, comb honey in paper cartons is becoming more and more popular. In some cities a definite ordinance requires that all food packages be sealed to keep out insects, and especially flies, that carry the germs of disease. It is evident that legislation of this kind will go from city to city and from State to State. But suppose there is or will be no legislation, the housewife sometimes has trouble with a section of honey breaking and leaking over her groceries when delivered. She will thereafter buy her comb honey put up in neat cartons* that specify

* The paper cartons are comparatively cheap and can be given away with the honey. The glass-panel scheme protects the honey, but it is too expensive to furnish with the honey.

the exact weight of the honey, not including the section, as it is not allowable to sell the section by weight, section and all.

Several attractive designs of cartoned comb honey are now on the market; and the fact that the demand for comb honey in this shape is growing, even where there is no legislation requiring sealed packages, shows that not many years hence comb honey will have to be put up in that form, if for no other reason than to shut out the typhoid house fly.

Some beekeepers sell their honey in folding cartons, the top and bottom sliding into slits provided. But such cartons do not seal the package hermetically.

The publishers of this work have for several years back put out a package sealed with glue under the name of "Airline," such name being drawn from the name of A. I. Root, the original author of this work, and president of the company. Airline means beeline; and the fact that the A. I. Root Co. is selling comb honey in these sealed packages—tens of thousands of dollars in value—shows that the demand



for comb honey put up in attractive form, and sealed from the typhoid fly and other insects, is on the increase.

For hints on marketing, see EXTRACTED HONEY, BOTTLING HONEY, PEDDLING HONEY, and particularly MARKETING HONEY, found in their alphabetical order.

BEE-WAY SECTIONS WITH SOLID SEPARATORS.

HILTON T SUPER.

The T super at one time was one of the most popular forms of section-crates, and a few prefer it to anything else. It is so named for the T tins that support the

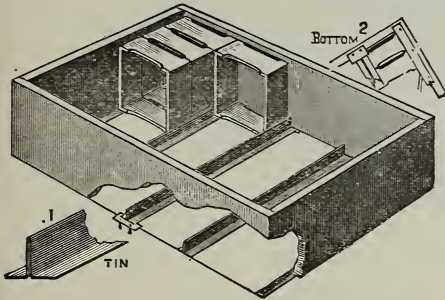

sections. The tins are folded in the form of a letter T inverted, such construction making a very stiff and rigid support. This appliance takes separators very nicely, the separators resting on the T tins.

Some, like Dr. Miller, prefer to have the T tins rest loosely on a little piece of strap iron, or bent staple, both for convenience in filling the supers, and in emptying the same after the sections are filled. But there are others, like the late George E. Hilton of Fremont, Mich., who objected to loose pieces, and preferred the super with stationary tins, the tins being nailed to the bottom inside edges of the super.

But the T super has its objections. If the sections are inclined to be a little out of square, or diamond-shaped, when folded, they will not be squared up in the T super unless an extra set of T tins or strips of wood are used to fill up the gaps between

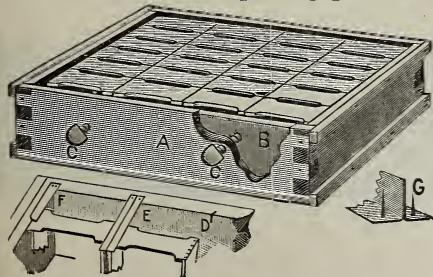

Hilton T super.

the rows on top. And, again, it is not practicable to alternate the several rows

of sections. Sometimes, in a poor honey flow, it is desirable to move the center row of sections to the outside, and the outside to the center.

SUPERS WITH SECTION-HOLDERS FOR BEEWAY SECTIONS.

The dovetailed super with section-holders for beeway sections is the form of super that has been, perhaps, used more largely than any other. It is a sort of compromise between the old-style wide frames and the T super. It consists of a series of section-holders that are open at the top. Each holder is supported at the end by a strip of tin nailed on the inner edge of the ends of the super.

Four sections in each section-holder are held snugly and squarely in position with no spaces between the rows of sections as in the case of the T super. When beeway sections are used the bottom-bars of the sections are scored out to correspond with

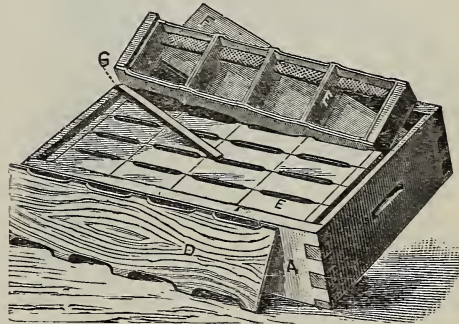

the beeways. Between the rows of sections is dropped a wooden separator, as shown at D.

SUPER SPRINGS.

In the illustration of the Hilton super, it will be noted that thumbscrews are used to crowd a follower up against the sections. In the other form of T super a super spring between the side of the super and the follower performs the same office. Indeed, this spring is used nowadays in nearly all modern section-supers.

There is no denying the fact that in any form of surplus arrangement the sections and separators should be squeezed together to reduce accumulations of propolis. The objection to thumbscrews or wedges is that

if the sections in a super become swelled by dampness, the rigid screw or wedge becomes stuck and this sticking makes it hard to remove the sections. If the joints of the sections have been moistened to prevent breakage when the sections are folded, when the super is put on the hive there is a slight shrinkage. This shrinkage makes more trouble than swelling, for the contents of the super become so loose that the wooden wedges fall down, leaving the sections very loose in the super. Of course, the bees improve the opportunity to crowd a lot of propolis into all the cracks.

To remedy all this trouble the steel super spring has come as a boon. Its pressure is constant. It adapts itself to any swelling that may occur, and equally adapts itself to any shrinking, so as to press the parts together at all times enough to prevent the bees from crowding in propolis.

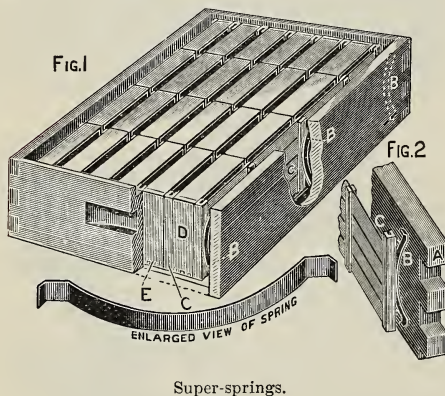

Super-springs.

In the illustration it will be seen at B, B, B, that a spring is crowded vertically between the side of the super and post of the fence. When a follower is used, two springs (one at each end) are crowded vertically or diagonally between the side of the super and the follower. Some use only a single spring at the middle of the follower.

SEPARATORS.

In connection with appliances for holding sections in the hive, there is a little device known as the separator, or fence. These separators are put in alternation, one in a place between the several rows of sections. Each separator consists of a strip of wood or metal a little less in width than the height of the sections, and in length

equal to four sections standing side by side, or the separator may be a fence made of the same size, but consisting of horizontal strips. The purpose of the separator or fence is to prevent the bees from building their comb from one section to another. Without them the sections or combs

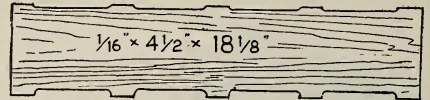

Separator.

would be irregular in weight and unmarketable. Some will be too lean, while others will be so fat that their surfaces will be abraded by coming in contact with other sections when they are put in a shipping case for marketing.

Many of our commission houses and honey-buyers today positively refuse to take unseparated comb honey at any price. A few will take it at greatly reduced prices. The average honey-producer who *thinks* he can dispense with separators will probably have to make up his mind to sell for less money or sell to his neighbors.

Since the net-weight law went into effect (see LABELS; also GRADING COMB HONEY) unseparated comb honey cannot be graded satisfactorily. The law has in effect made the use of separators imperative.

THE FENCE AND PLAIN-SECTION SYSTEM.

The sections and section-supers shown heretofore have been mostly of the beeway type. Brood-frames, when in the hive, must be placed a bee-space apart; so also must the sections. Almost the first honey-boxes

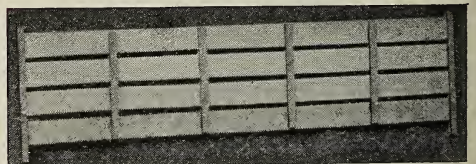

Fence.

that were introduced had the bee-space cut out of the top and bottom of the sections themselves, so that they could be placed directly in contact with each other or the

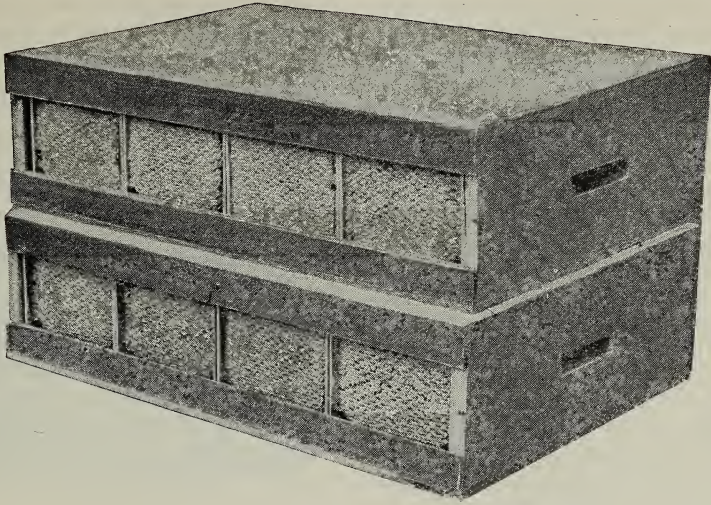

Shipping cases with beeway and plain sections.

separator. This kind of section continued almost up to 1897, when there was introduced a section without beeways, having plain straight edges all around. This had been used for some 10 or 12 years previously by various beekeepers who found it to be in every way satisfactory. But plain sections (even width all around, without beeways) necessitate some scheme for holding them a bee-space apart while on the

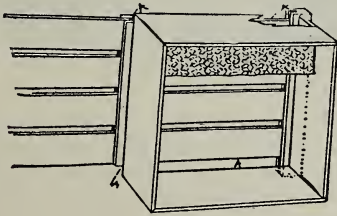

hive. Accordingly, a separating fence was devised, having transverse cleats at regular intervals on both sides, binding the series of slats together—cleats so spaced as to come opposite the uprights in the sections. It will be seen at once that the fence system provides for a narrower section, and yet this same section holds as much honey as one $\frac{3}{8}$ inch wider, because the extra width is taken up by the thickness of the cleats on the fences, as shown at A A A in previous cut or what would be in the old section two beeways of $\frac{1}{8}$ inch each. In the cuts shown below there are specimens

of beeway sections and no-beeway, the last being generally termed plain sections. It will be seen that the plain save quite a little wood, and consequently take somewhat less room in shipping cases. In other words, the twelve and twenty-four pound shipping cases can be made somewhat smaller, because it is not necessary to have each comb bee-spaced apart in the marketing cases, the same as while on the hive. Moreover, the plain straight edges of plain sections offer special advantages in the matter of scraping. There are no insets, often roughly cut (as in beeway sections), to work into and around with a scraping-knife. A single sweep of the knife on each of the four edges will remove the propolis, or, better still, if the blade of the knife is long enough, one can scrape two edges at a time.

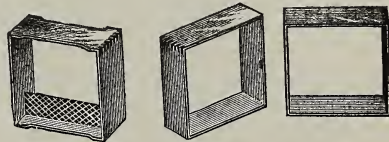

Beeway and no-beeway sections.

Weight for weight, and of the same filling, a comb in a plain section looks prettier than one having beeways. The illustration at top of page shows beeway sections in one shipping case, and plain sections in the other. (Plain sections in upper case.)

But there is one more point to be taken

into consideration. The fences are made up of a series of slats having a scant bee-space between each slat; and as the cross-cleats, or posts, are $\frac{1}{2}$ inch shorter than the length of the section, the beeway is very much wider. Instead of being a narrow opening thru the top as in the old section, the opening is *clear* across the top, and part way down and up each of the sides. This gives the bees much freer communication, and, in consequence, has a tendency to reduce the size of the corner holes in each section. Then there is that factor, namely, horizontal openings between each of the slats. This allows free communication from one section to another, not only *crosswise* but *lengthwise* of the super. On account of this a good many have already testified that they secured much better and more perfect filling of combs in plain sections than in the old style with solid separators; that the bees enter plain sections sooner, and that in some markets better prices are secured. There are others who say they can see no difference.

Under the same conditions the plain sections will be filled no better than the beeway. If there is any difference in the filling, it is because the one offers special advantages in the way of freer communication; for in the ordinary old-style, with solid separators, each section, so to speak, is shut off in a little box by itself, and it has been proven that bees are disinclined to work in little compartments almost completely shut off from the rest. Open-corner sections, divided off by means of slatted separators, without cleats, should and would be filled just as well as plain sections divided off by fences; for the conditions will be precisely the same, because the beeways, made part and parcel of these sections, exactly correspond to the beeways (cleats) on the fences. But one would lose many of the advantages of plain sections, if he were to adopt the open-corner boxes. They would not look, with even filling, as pretty as plain sections.

SUPERS FOR PLAIN SECTIONS.

In the main, supers for plain sections differ very little from the section-holder super already shown and described for the old-style sections. The section-holders themselves are the same width as the sec-

tions. Between each row of sections in a section-holder is placed a fence, the end-post of the fence resting upon the strip of tin nailed on the bottom inside edge of the end of the super. An additional fence is inserted on the outside of each outside row of sections, because it was demonstrated by S. T. Pettit that a perforated divider, or

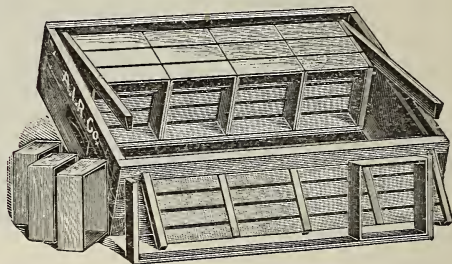

what is exactly the same thing in principle, the fence, when placed between the outside rows and the super sides, will result in having those outside rows of sections filled,

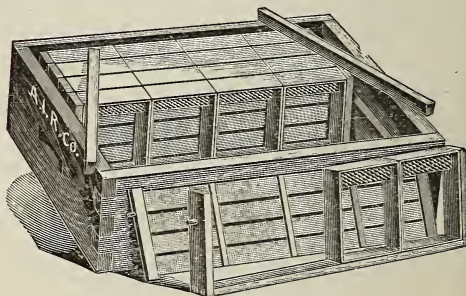

in many instances, as well as those in the center. The reason of this is, that it places a wall of bees on each side of the fence, between the comb honey and the super side; and these walls of bees, so to speak, help to conserve the heat so they can draw out the comb and complete the sections on the outside as well as in the center.

COMB HONEY, TO PRODUCE.—In order to secure comb honey the colonies must be very strong—that is to say, the hives must be fairly boiling over with bees—so strong, indeed, that some of the colonies will be inclined to swarm as soon as the honey flow starts. But of this, mention will be made later on.

In the early part of the season it may be an advantage, if one brood-nest is

crowded, to use a second story and breed in that also. As soon as the harvest begins this upper story is lifted off, and a super of sections is put on instead. The hatching brood of the two stories in the mean time is put in the lower hive, and the rest of the brood given to colonies that can take care of it. This procedure is practiced by some of our best beekeepers because it insures powerful colonies that will go into the supers.

There is not much use in trying to produce comb honey, if the colonies are only two-thirds or one-half strength. In order to bring all of these up to honey-gathering pitch the reader should turn to the general subject of BUILDING UP COLONIES found in its alphabetical order. Be sure that the directions that are given are carefully followed. Assuming that this has been or will be done, it is also important that there should be the proper proportion of bees of flying age—that is, fielders. A colony, for example, might have enough bees, but an insufficiency of bees old enough to go to the fields. Many a beginner fails right here. The bees should not be younger than 10 days or two weeks. It will, therefore, require that eggs that have been laid to produce bees for the field should be laid from a month to six weeks ahead of the expected harvest.

If it is not practicable to build up the colonies by uniting, or if it is desirable to run for both comb honey and extracted, the medium colonies may be left as they are, and run for extracted honey, and those of proper strength run for comb honey. The weak colonies—that is, those of two- and three-frame size—should be united to the medium-strength colonies; for even in the production of extracted, more honey, relatively, will be secured per 1000 bees from a strong colony than from a comparatively small or medium force.

The medium colonies can be built to proper comb-honey pitch without uniting, provided the weather conditions are such that the bulk of the eggs can be laid from a month to six weeks ahead of the harvest. If that is not possible, it will be necessary, perhaps, to unite.

Colonies that are very strong in the spring will build up faster, relatively, than the weaker ones; and these can sometimes supply frames of hatching brood and bees

to the stocks that are below par, as explained at the outset.

In order that the colonies may build up properly in early spring, they should be well housed—preferably in double-walled hives. If they are in winter packing-cases, as described under WINTERING OUTDOORS, leave the packing on until settled warm weather has arrived. Cool or frosty nights will quickly penetrate the walls of hives having only a single-board thickness. This necessarily cuts down the brood-rearing, and consequently reduces the amount of honey, either comb or extracted, that will be secured.

There should also be a liberal supply of stores in the hives the previous fall, not only to prevent starvation, but to make brood-rearing possible. If the supply is scant, the amount of brood and bees in the brood-nest will be correspondingly small, and then it may be necessary to resort to stimulative feeding. (See FEEDING TO STIMULATE.) But experience has shown over and over again that the feeding should be done in the fall if possible. If it is done in the early spring it has a tendency to over-stimulate. It forces the bees out of the hive on cool days when they ought to be inside; and, therefore, it is highly important that all colonies be liberally supplied with stores, either natural or artificial, in late fall.

Having gotten our colonies up to comb-honey pitch, it will be found that some of them, as soon as the harvest opens, will be inclined to swarm. This may be shown by the building of initial queen-cells or clustering out in front of the entrance. Cells should be cut out every 8 days; and while this practice does not entirely stop swarming it goes a long way toward checking and preventing it entirely in most of the colonies. There will be some other stocks that will make no effort to swarm at all. These should be carefully noted, and queens from them be used for breeding. The swarming nuisance can be very materially reduced by breeding from the queen whose colonies keep on storing honey without swarming. This is the practice of Dr. C. C. Miller, one of the best comb-honey producers in the United States.

Just as the harvest opens or a little before, as may be shown by the combs whitening and bulging near the top, the hive

should be lifted up on four blocks as illustrated and described under the head of SWARMING, PREVENTION OF. It has been proven that the giving of a large amount of bottom ventilation in this way will check swarming to a very great extent. This ventilation should be supplied a little before the harvest opens, to prevent queen-cells in colonies that are not inclined to swarm, and discourage the building of such cells in colonies that show a disposition to swarm.

Swarming may also be discouraged by the use of a super of shallow extracting-combs, and, after the bees are started in this, substituting a super of sections. Extracting-combs may also be put in the side of a comb-honey super, as explained further on, or partially built sections from the previous season, called bait sections, may be used. A couple of these placed in the center of each super on the hives will do much to discourage swarming and get the bees up into the super.

The reader may find it necessary and advantageous to practice artificial swarming; but he should not do this unless initial queen-cells have been started. (See ARTIFICIAL SWARMING, especially the brushed or shake-swarming plan.) This is usually very effective, but it involves a large amount of work.

Where one is at home, or can be near his comb-honey-producing bees, the preventive measures already described are advised; but, if for any reason the producer must be away from his bees thru the middle hours of the day or if he operates out-yards, it is advisable to shake the swarm so that the work can be performed at the convenience of the apiarist. The shake-swarm plan has been used to a limited extent, altho it should be said that the majority of comb-honey producers, where they can do so, allow the first swarm to come off naturally, hive it on empty combs on the old stand, carrying the parent colony to another stand, or allowing it to stand beside the new hive, but with the entrance at right angles. The comb-honey super, if there was one on the old hive, is given to the swarm. As soon as most of the brood hatches, the parent colony is removed, when the flying bees join the swarm. This keeps down increase, and at the same time boosts the swarm so that it produces

a large crop if the season hangs on long enough. For particulars regarding any or all of these methods, see SWARMING, PREVENTION OF; also ARTIFICIAL SWARMING.

In all the foregoing, it is assumed that the main harvest of nectar comes on at the time expected. Sometimes clover or other sources furnishing the main crop will be out in abundance, and yet not yield a drop of nectar. At other times there will not be much clover in sight, and the bees will gather a large amount of honey.

When the season is poor, it is better to run for extracted, and that is why the author advocates the production of both comb and extracted honey at the same time. Either the Barber or the Townsend plan will commend itself at such times. If the season starts in well, and the colonies are strong, practically all comb honey can be produced if desired. But we would advocate the use of bait sections to start the bees going above. More about this will be said further on.

At this point the reader will do well to turn back to BUILDING UP COLONIES, found in its alphabetical place. Many stocks in the spring will be somewhat weak, and some will be of medium strength. Neither of these two classes will be fit for the production of comb honey. For how to handle them, see BUILDING UP COLONIES.

WHEN AND HOW TO PUT ON SUPERS.

If the colony is in one story and the bees begin to come in from the field, while the combs are whitened near the tops, and the frames fairly well filled with brood and honey, supers should be put on. If one has supers containing half-depth extracting-combs, he should put these on first, even if he desires to produce comb honey, for the bees will enter them much more readily, and begin storing above. Then when they *are once well started* the extracting super should be raised and under it should be placed a comb-honey super containing sections filled with full sheets of foundation.

The usual practice is to put the comb-honey super on at the start; but Italians especially are loath to enter the sections. If they *once get into the habit* of going above, they will keep it up, even if the super is changed. The extracting-super can remain on top of the same hive on

which it was put in the first place, but it would be better to put it on some other colony to give it the "upstairs fever," after which it should be replaced by a comb-honey super. After a little there will be some filled extracting-supers as well as those of comb. By proceeding on this plan one will find that he can produce just about as much comb honey as if he had put the comb-honey supers on in the first place, with the additional advantage that the extracted honey obtained is just so much clear gain.

Two correspondents sent to *Gleanings in Bee Culture* their method of using extracting-combs to bait the bees above. One uses a whole super of shallow extracting-combs, and the other uses both sections and extracting-combs in the same super. Both are given here. The first mentioned writes:

I have been, for several years, very much interested in trying and comparing different methods of handling bees for honeycomb. I have been in the business for eight years, and have had fair success. For the first five years I tried a different method each year. Three years ago I tried an experiment that succeeded so well I have followed it up, and have in a measure overcome the two greatest difficulties that I had to contend with—loafing and swarming. We use the eight-frame Dovetailed hives with section-holders for $4\frac{1}{4} \times 4\frac{1}{4}$ sections. Our bees would always begin to loaf or hang out on the front of the hives when we put on the sections, and most of them would do but little in the sections until they had lost several days, and then would swarm, thus losing several days of the first alfalfa bloom.

I had 60 colonies of Italians in my out-apiary, and in trying my experiment I tried to be fair. I took 30 supers of half-depth extracting-frames full of comb from the home apiary, and put them on 30 hives in the out-apiary at the same time that I put sections on the other 30 hives. In four or five days the extracting-combs were full of new honey, and the bees excited and busy at their work, while most of those having sections were loafing, and some had swarmed.

I raised the combs by putting a super of sections between them and the brood-nest. At the end of two weeks from putting on the combs those sections under the combs were better filled than those on the hives that had no combs. As soon as the combs were sealed, I put them away to extract, having that amount of honey extra, and the bees started nicely in their work. I had only about a third as many swarms from those hives as from the ones with sections and no combs.

I liked the plan so well that last year I had enough of those little combs built to furnish a super of them to every colony that was to be run for section honey.

I tried the plan again this year, and from 75 colonies at the out-apiary I had 8000 fine white marketable sections, about 500 lbs. of unfinished and imperfect sections, 1500 lbs. of extracted honey, and 60 lbs. of beeswax, and two barrels of vinegar.

Mancos, Colo.

Mrs. A. J. Barber.

Other correspondents to *Gleanings in Bee Culture* have reported good results from following the same methods. It is particularly applicable where both comb and extracted are called for.

E. D. Townsend of Northstar, Mich., the other correspondent, goes one step further than the Barber plan by producing comb and extracted honey in the same super. Instead of putting on a case of extracting-combs, and afterward substituting therefor one containing sections, he has a special super which contains both extracting-combs and sections.

The illustration given here shows a comb-honey super containing 4×5 sections. This is equipped precisely the same as any other super for sections except that it has extracting-combs with closed-end frames on each outside. When a super of this kind is placed on a hive the bees immediately occupy the drawn comb at the sides of the super and begin their storing. The combs already drawn out are very inviting places in which the bees can begin storing honey. Having made a nice start in the two side extracting-combs they work toward the center—that is to say, they begin to draw out the full sheets of foundation in 4×5 sections next to the combs, and store in them. When work is once in full progress in the side sections of the super, the center ones will take care of themselves with the result that every section is finished about the same time, and of about equal fullness. When the super is completed, the two extracting-combs will be filled and capped as well as the section honey-boxes. The former can be extracted and used again.

It will be seen that the extracting-combs serve the purpose of excellent baits; and Mr. Townsend draws attention to the fact that, when such baits are placed at the sides instead of in the center, they cause an even filling of the entire super; whereas by the old plan of putting bait combs in the mid-

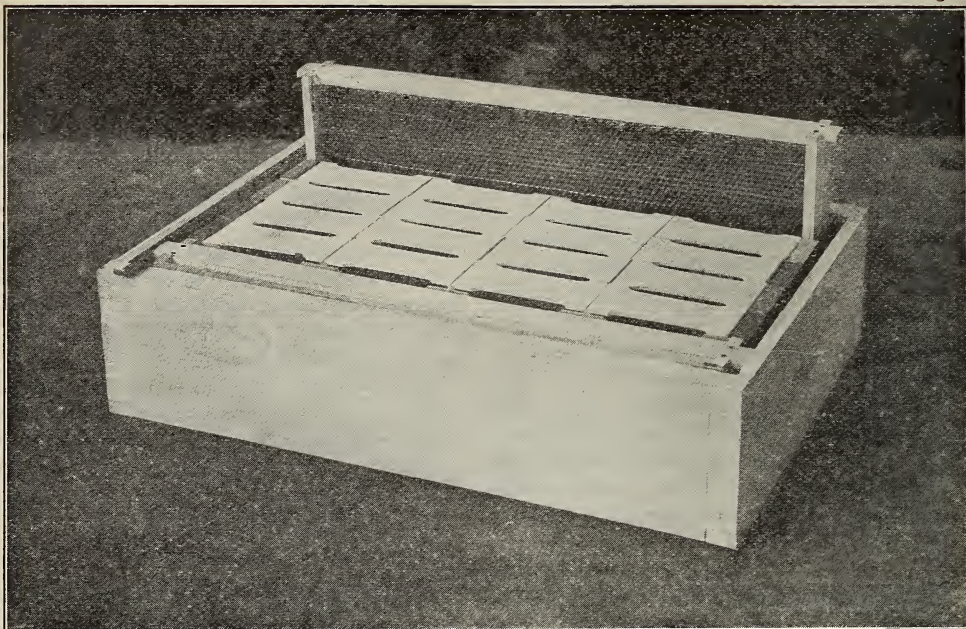

T super containing two extracting-frames with wide end-bars, so that they take up the same amount of room as a section-holder.

dle of the super the storing begins around the baits, gradually working from the center to the outside. This naturally brings about a better filling of the center sections, leaving those toward the sides at a much later stage of comb-building and filling. The result of this is that the center sections will be filled in advance of the outside ones; and by the time these latter are filled, all the former will be travel-stained, and may induce swarming in the mean time.

When Mr. Townsend first began this scheme of comb and extracted honey production from the same super he had in mind only baiting the bees up into the sections; but he incidentally discovered that, inasmuch as the bees would enter such supers without hesitation, he thereby almost entirely overcame swarming.

Comb-honey producers well know that the ordinary section-super placed on a hive is very often not readily entered by the bees. The series of little compartments (the sections) cause the bees to sulk, and before they actually enter the super they may swarm in disgust.

It is well known, also, that after bees are once started going above, there is less in-

clination on their part to swarm. Mr. Townsend finds that the two side extracting-combs that he puts in every comb-super start the bees into the super about as readily as they would if containing extracting-combs only. The whole effect of this procedure is such that swarming is reduced to a minimum—almost brought under control.

For the local markets, the side extracting-combs can be cut out and sold for chunk honey at about the same price as that in the sections; so that there need be practically no loss; or when there is a call for liquid honey it can be extracted.

The deep super, already described, with its 4 x 5 sections and section-holders, is well suited to carry out the Townsend plan.

Even the shallower supers using $4\frac{1}{4} \times 4\frac{1}{4}$ sections can be similarly arranged.

Jay Smith of Vincennes, Ind., among many others who have been using the Townsend plan with good success, writes:

I have been using Mr. Townsend's plan of putting extracting-combs at the outside of the sections, and feel that in this Mr. Townsend has given the bee fraternity a most valuable kink. In the engraving will be seen a super just set on the hive. The bees

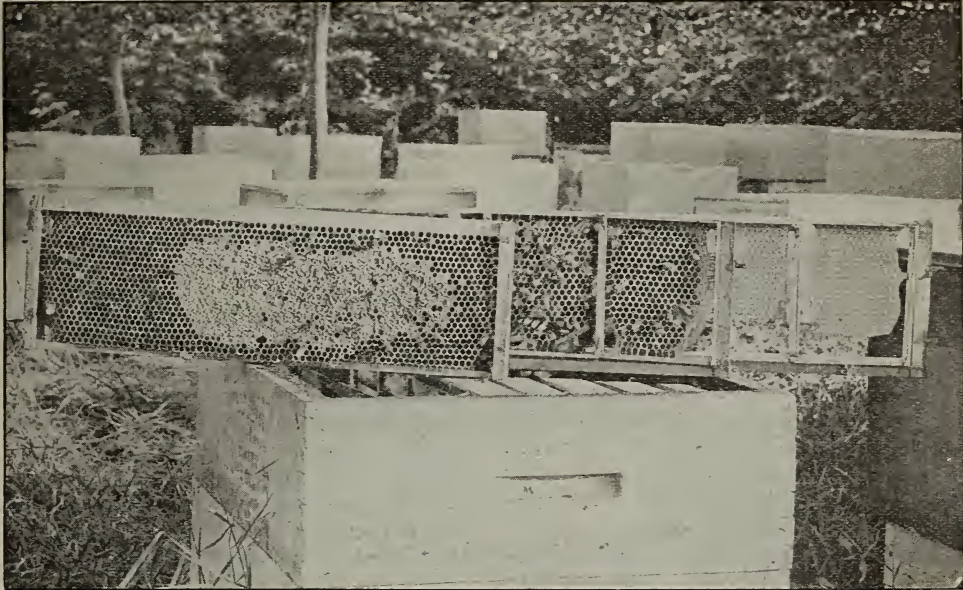

The work well started in the extracting-combs at the side of the comb-honey super. Note that the row of sections just back of the extracting-frame is well along and that the second row back is started.

immediately took possession to clean it up. They will at once go to work and store honey in the comb. The other picture shows the work as it progresses. The outside extracting-frame is partly capped. The comb-honey section next to it has honey in it, while the third has work just commenced. After the bees begin in the center ones, they will push the work there a little faster, with the result that the entire super is finished at once and can be set aside for market without sorting.

I am running 80 colonies on this plan this year, and I have never had a single case of loafing, and the bees work with all the energy they possess. When I read of some who let the hive-body get clogged with honey, and the bees cluster out, and they "shake" energy into them, I thought the beekeeper was the one who needed shaking instead of the bees. With the above system I usually have about six per cent of swarms. This was the worst year for swarms I ever had, and the per cent of swarms was ten.

BAIT SECTIONS.

Some beekeepers, however, while admitting the excellence of the plans given for those who want part of their crop in extracted honey, say that there is no need to use extracting-frames to start the bees at work in supers, since the same thing can

be accomplished by means of what are called "bait sections," thus securing the entire crop in sections.

A *bait section* is one which has been partly filled with honey, which honey is

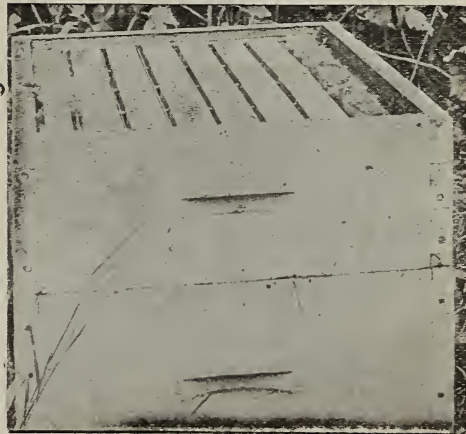

One of Jay Smith's hives, showing extracting-combs at the side of the super, *a la* Townsend.

afterward emptied out by the bees, generally in the fall. It is thus a section containing drawn comb, but having no honey in it, is to all intents and purposes an extracting-comb on a small scale. Bait

sections thus prepared are kept over winter, to be used at the beginning of the next honey harvest.

If a single bait section is put in the middle of the first super that is given to a colony, it is claimed that the bees will begin work in it as promptly as they will begin work in an extracting-comb. Some use more than a single bait in a super, but there may be no great advantage in this, and the number of baits should be limited as much as possible, for when a section is thus filled the second time it is not so beautiful as one filled the first time. A bait section is not needed in any super after the first.

One serious objection to bait sections is their tendency to granulate early; and on account of this they should never be put into a shipping case with other sections of comb honey. They are never as nice, and should always be sold around home as soon as possible after they are taken off the hive.

Some producers have made the serious mistake of putting their bait sections when completed in with other sections and sending them in one case to the city market. As these baits granulate very quickly, the city dealer is quick to discover it, and he will, therefore, conclude that the whole case of sections is just as bad.

WHAT TO DO WHEN THE BEES REFUSE TO ENTER THE SECTIONS.

There have already been given some general suggestions that should enable the producer to get the bees up into the supers. One is, to give the bees a super of empty extracting-combs; and then when they have once started in them, place a super of sections between it and the hive. The other is, to use the extracting-combs as well as sections in the same super, *a la* Townsend; and still another is, to use bait sections. When all of these devices fail, it may indicate that the weather is too cold, even tho there is plenty of bloom, or the colony is not strong enough to go into the supers. We sometimes find it an advantage to run our colonies two-story during the breeding season, then remove the upper story, and put on a super of sections as explained elsewhere. If the weather is cool or chilly or colony not strong enough, no

amount of "baiting" will get the bees above. The weather conditions must be right, and honey must be coming in at a fairly good pace, even if the colony is strong enough, before the bees will go above. But when they are once started they will keep it up as long as anything is coming in.

If some colonies are storing in the supers, and others are not, it indicates that the weather conditions must be right; and the presumption is that the laggards are not strong enough to go above. If they have plenty of bees, it is sometimes advisable to give those that will not work in the supers a super from some other hive in which the bees have already started building comb and storing honey. In other cases, we would use either baits or empty combs on the sides. We would also make sure that the bees in hot weather are not driven out of the supers by the direct rays of the sun. In some localities, at least, shade must be provided, so that the bees will be protected during the middle hours of the day. See *APIARY*, and especially "Shade-boards."

If the bees of a strong colony hang out in front of the entrance, while the bees of other colonies are storing honey, perhaps enlarging the entrance or putting the hive up on four blocks, as shown and illustrated under *SWARMING*, may serve the purpose of getting the bees inside at work in the supers.

It sometimes happens that the brood-nest is not filled with brood and honey. Until that takes place, there will not be much work done in the supers unless the colony is very strong or honey coming in rapidly.

TIERING UP.

If honey is coming in at a good rate, one may expect (if the bees have started above) that the super, or case of sections, will soon be filled about half full of honey—with the sections in different stages of completion. When the super is about half filled with honey, raise it up and place another empty super under it. About the time this reaches the condition of about half completion, raise both supers and put under it another empty one. This process of "tiering up," or "storifying," as it is called by the English, may be continued

until it is three, four, or more high, depending upon the length of the honey flow and the amount of nectar coming in daily. In the mean time the ripening process of the honey in the first super continues. In most localities it is not practicable to tier up more than two supers.

CAUTION.

Care must be exercised in tiering up, or a lot of unfinished sections will be the result. When the honey flow is drawing to a close, and it is discovered that there is an evident decrease in the amount of nectar coming in, no more empty supers should be given. The bees should complete what they have on hand, which they will do if one is fortunate enough in his calculations as to when the nectar flow will end. If uncertain whether another super is needed or not toward the close of the harvest, it is often advisable to put another super *on top*. The bees are not likely to commence on this till they really need it. It is impossible to give specific rules on tiering up; but with the assistance of the foregoing one is to exercise his own discretion.

WHEN AND HOW TO TAKE OFF SECTIONS.

Usually it is not practicable to wait till every section in a super is completed; that is, until every cell is capped over. Those sections most liable to be unfinished will be in the two outside rows, and these the bees will be long in completing. If the honey flow is over we would not wait for them to be completed, but would take the whole super off at once. The longer it remains on the hive, the more travel-stained the honey will become, and the more it will be soiled with propolis. However, if one desires a really fine, delicious article of comb honey, one more pleasing to the tongue than to the eye, and is not particular about the white marketable appearance of the cappings, the super should be left on the hive for a month. Most beekeepers agree that comb honey left on the hive acquires a certain richness of flavor not found in honey just capped over. Altho such honey is really better, it is not so marketable because the cappings in the mean time become more or less travel-stained.

If one is producing very much comb honey, he can scarcely afford to get along

without a scale hive. See *SCALE HIVE*, found in alphabetical order.

HOW TO GET BEES OUT OF THE SECTIONS WITHOUT BEE-ESCAPES.

There is one danger in leaving honey on till after the honey flow. As soon as the hive is opened, the bees, especially hybrids, possibly may uncap and carry some of the honey down. Whether it is left on the hive or whether it is removed as soon as capped, the methods of taking off and getting the bees out will be much the same. Some supers may not be filled with honey, altho a glance at the top may show nice white capped combs. If capped below, it may be removed.

If the honey flow has stopped or is tapering off, to avoid the possibility of robbing it is much safer, after smoking the bees out as far as possible, to give the super a vigorous shaking in front of the hive; then with the bee-brush clean off the bottom and top of the super; this will clean out nearly all the bees. The super should then be placed inside of a building. What few remain will desert, fly to the window screens, and get out thru the bee-escapes.

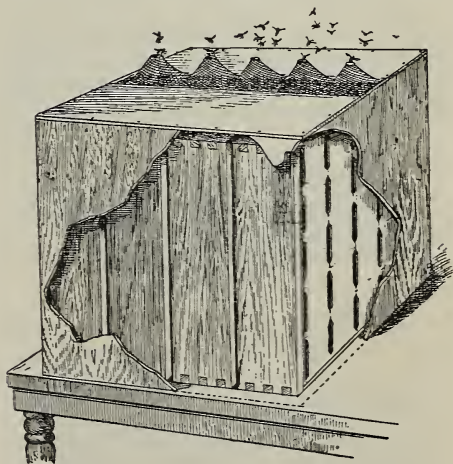

The Whitney bee-escape case for clearing the bees from honey-comb supers.

A much better plan is to shake out most of the bees as before described, stand the supers on end, and then set over a case with bee-escapes on top, like that shown in the engraving above. This is used by W. M. Whitney of Lake Geneva, Wis.



Method of inserting the escape-board.

By far the most satisfactory arrangement for getting bees out of supers is the double-end Porter bee-escape. This is mounted in a board, cleated at the ends and sides, in such a way as to provide a

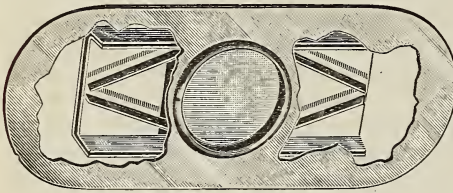

Porter double-end bee-escape.

bee-space on one side, so that it can be placed between the supers and the brood-nest beneath. But care should be taken that it be placed right side up—that is,

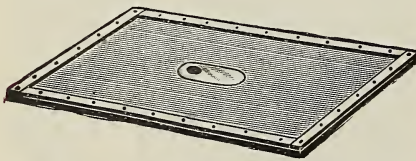

the side up as shown in the illustration. If the device be put on in the morning, practically all the bees will be out of the super by the next morning.

One method of putting on one of these escape-boards is as follows: With a hive-tool, screw-driver, putty-knife, or pry, loosen the super so that propolis connections will be broken. With one hand tilt up the super at one end enough to make a gap, and with the other hand take the smoker and blow in two or three whiffs of smoke to drive the bees back. Lift the end of the super up a little further so that it

will stand at an angle of nearly 45 degrees. With the free hand set down the smoker and pick up the escape-board, which should be leaning conveniently against the leg. Slide this on top of the hive as far as it will go, beespace side up. Let the super down gently on the escape-board, and, last of all, bring the escape-board and super into alignment with the hive. This method eliminates hard lifting, saves time, prevents angering the bees, and avoids killing them.

The best time to put on Porter escapes is always in the morning. The field bees in the supers will leave to go to the field during the day and, of course, can not get back. If 30 or 40 of the escapes are put on, the next morning about nine o'clock there will be 30 or 40 supers ready to come off, with but few bees in them. If there are three or four bees left, or a dozen, they will usually take wing as soon as the super is uncovered.

SCRAPING SECTIONS.

In order to make sections present a clean and marketable appearance all the propolis should be scraped off. Some and perhaps most beekeepers prefer for this purpose a common case knife, and others a sharp jackknife. Sometimes the edge of a scraping-knife is ground square, and the scraping is done with a corner of the knife. But the general practice seems to favor the ordinary edge. Others, including Dr. C. C. Miller and Allan Latham, prefer to use No. 2 sandpaper. A sheet of it is laid flat on the table; and the section, edges down, is rubbed back and forth on the rough surface. If the day is not too warm,

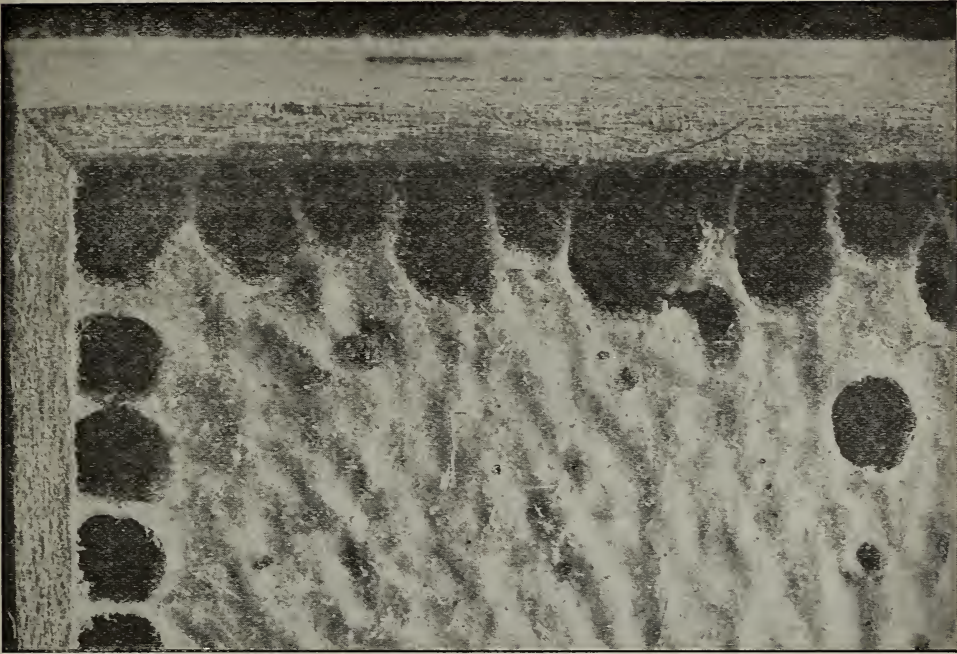

A corner of a section of honey enlarged to show the dust of wood and propolis scattered over the surface of the cappings. This trouble is caused by carelessness in cleaning the propolis from the wood.

nor the propolis soft, the sandpaper will do faster work than a knife. But the edges of the sections are a little roughened, and more or less fine dust at times gets on the surface of the comb. Sometimes a dealer on receiving such honey objects to this dust, thinking it to be the excrement of the moth worm. (See cut.) The objection is also made that the sandpaper fills up with bee glue, and that is true. But sandpaper is cheap, says Mr. Latham. When one sheet is filled, another can be used, and so on.

When one has a large amount of comb honey the work can be done with sandpaper more expeditiously by fastening it on a revolving cylinder or on the flat surface of a revolving disk operated by foot power or a small motor. Where one has a gasoline engine for a large power-driven honey-extractor, he can use that as a motor power.

It was stated that rubbing the section on a flat sheet of sandpaper by hand leaves the edges rough, and dust on the surface of the comb. The above illustration, which is enlarged to illustrate the details, shows how the fine dust lodges on the

comb and how the edges of the sections are roughened, leaving hairs or fibers of wood clinging to the edges. The author's experience is, however, that a power-driven cylinder or disk on account of the high speed, does not scratch the sections nor leave the surfaces of the comb covered with dust.

BOOMHOWER KNIFE-SCRAPING TABLE.

Frank Boomhower of Gallupville, N. Y., has a section-scraping table like the one

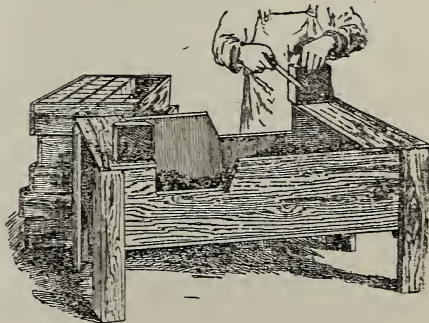

Knife-scraping table.

shown herewith. As will be seen, two scrapers can work at a time, the sides of

the box or tray being cut away in such a way as to allow a knife to scrape down clear past the edge of the section. Each section, as it is scraped, is put into the shipping case.

Those with only a few sections will not be likely to have such a table, and some large producers might prefer not to use it. Any ordinary table may be used for the work, or a board on the lap will answer. It is easier to do the work sitting. A block 2 inches thick, more or less, and 4 inches square, the size not being important, lies on the table, or on the board on the lap. When the section is placed upon this block, projecting over one side, it allows free play for the knife. If the super is of such character that the sections may be taken out *en masse*, the work may be greatly shortened by cleaning all the tops at one operation, and the bottoms in the same way. Indeed, no matter what the super, one may shorten the work in this way: Make a rim, or box without top or bottom, whose depth is an inch or less than the height of the sections to be cleaned, and an inch or so wider and longer than the superful of sections. Have two boards as large as or a little larger than the rim mentioned. Lay a board on the table, set the rim on the board, and then fill the rim with sections. Put into one end a thin board as a follower and wedge it up. Do the same at one side. Now, with a cabinet-maker's scraper or some other tool scrape the propolis off the entire surface. Follow this up with No. 2 sandpaper. Now lay the other board on top of the sections. Turn the whole thing upside down. Take the top board off the sections. Loosen the wedges as much as necessary to let the rim drop down on the board and then wedge tight again. Scrape and sandpaper as before. The sections may now be taken out and finished on the little blocks as before mentioned. It is a convenience to have a large table and a number of boards. Each board may be slid along on the table out of the way, or it may be piled up on another boardful of sections.

Both scraping and sandpapering will work better when it is so cool that the glue is brittle. Indeed, sandpaper will not work on soft glue.

UNFINISHED SECTIONS.

The more carefully the apiary is manipulated in the matter of working for comb

honey, the fewer will be the number of unfinished sections; but such are not always the result of improper working of the colonies. With the best of care a sudden stoppage of the honey flow will leave the beekeeper with a lot of these sections; and such cessation of the nectar supply, no one can foresee in some localities. In the alfalfa regions and other places, it can be foretold within a few days when the honey will stop; it is then possible so to arrange the supply of sections on the hives as to leave very few of them unfinished when the season does finally close.

HOW DR. MILLER PREVENTS AN OVERSUPPLY OF UNFINISHED SECTIONS.

Dr. C. C. Miller takes off his supers as soon as a majority of the sections in the super are finished. The latter are set aside to be scraped and cased for market, while those unfinished are set back into the supers—the supers to go back on the hives immediately, and that is *before the honey flow stops*. By proceeding thus, he manages to have few unfinished sections at the end of the season. Those that are returned to the hive he fittingly styles “go-backs.” These, as fast as they accumulate in the honey-room, are put into the regular hive-supers. Part of these go-back supers may be placed on colonies that show a special aptitude* for finishing up work already begun in sections, and a part may be placed on the regular colonies already at work on their own sections. The great advantage of this plan is that it allows the sections to be taken off before all in the super are finished, consequently before any of the central ones have lost their virgin whiteness.

Such a plan of procedure is possible only in localities where the honey flow lasts sufficiently long, not only to fill two-thirds of the sections full in the supers, but enough longer to finish out supers of go-backs placed on hives afterward. Bees can be made to finish partly filled sections even when the natural honey flow has ceased altogether by feeding back a thinned honey. See FEEDING BACK.

In any case, some unfinished sections

* Some colonies are better at finishing up work already begun than at starting it from the raw foundation.

will be on hand at the close of the season; for if the surplus be all stored in sections it is not possible to give the exact number of sections that will be finished.

WHAT TO DO WITH UNFINISHED SECTIONS.

Some prefer to dispose of unfinished sections by selling them around home for less money, or using them exclusively for home consumption. The honey, for eating purposes, is just as good; and it is the practice, in many beekeepers' families, to consume all such sections if they can, reserving those that are marketable and well finished to be sold.

Some beekeepers consider them very valuable for baits; that is, they place some of these at the center or side of a super to bait the bees above, as already explained. Others place them in stacked-up supers a few rods from the apiary, leaving a very small entrance at the bottom of the pile, large enough for one or two bees to pass at a time. By this slow method of robbing, the bees will empty out the honey and carry it to the hives much more cheaply than the beekeeper himself can afford to do it by means of the extractor. While this slow robbing may cause a little disturbance in the yard at the time, it does no particular harm. But mark this: Never give the bees a wide entrance at the bottom. It should be only wide enough to allow one or two bees to pass at a time. This is known as the Miller plan, having been, we believe, originated by Dr. C. C. Miller. Taking everything into consideration it is the safer one to follow; but where one is an expert beekeeper, and has a large lot of unfinished sections for the bees to empty out, a plan originated by the late B. Taylor is perhaps better. Dr. Miller, who uses the plan, thus speaks of it:

For a number of years I have used the Taylor plan at the close of every season. All sections that are less than half-filled are put in supers in the shop cellar, and the doors kept closed till the whole business is over, and all that are to be emptied are in the cellar. The supers stand on end so as to be all open, or piled in piles crossing each other. When no more are to be taken into the cellar I open the door and say to the bees, "Go in." They go in, I assure you. The air is black with bees at the door, and they do more or less sailing about in the vicinity. Sometimes they do a little tearing

of the sections, but not much. There is too large a surface for them to cover. Gradually they give up the job as the supply ceases, but the supers are not taken away till a week or two after the bees have stopped working on them. They might as well be put in the open air, only they are safe from rain in the cellar. Please remember that this is what I do at the end of every harvest after the flow has stopped.

As a matter of fact, I use the Taylor oftener than the Miller plan. It depends on the number of sections to be emptied in proportion to the number of bees. Whether little or much is to be emptied, I am not afraid of a rampage. I will set a super of sections on top of a hive and let the bees rob it out, and there will be no rampage. But I will be exceedingly careful not to take away the super until all honey is cleaned out, and until at least 24 hours after the bees have stopped trying to find any more honey there. Take away the super while the bees are at work at it, and wholesale destruction would follow.

Since foul brood has become so generally distributed over the United States, there would be great danger of spreading it among the bees if beekeepers should practice the plan above described. Certainly it would not be advisable, in case any of the neighbors had disease among their bees; nor could it be recommended if foul brood ever had been among the bees within the last year or so. There would be danger that some colonies had the germs of the disease; and altho they showed no evidence of it during the preceding season they might spread disease thruout the entire apiary. For this reason it is advisable to use almost any other plan than to let the bees rob out the supers.

GRANULATED COMB HONEY; WHAT TO DO WITH IT.

If dealers are not suspicious regarding comb honey nor have had their heads filled with stories of artificial comb honey, they can probably sell granulated comb honey at very near the same price as that which is still in the liquid form; for granulated honey in the comb is fine for table use. Some explanation should be made, however, to the effect that the honey going "back to sugar" does not indicate at all that the bees were fed sugar syrup, and that nearly all kinds of pure honey will granulate in time. See GRANULATED HONEY.

The Jews, in their religious festivals,

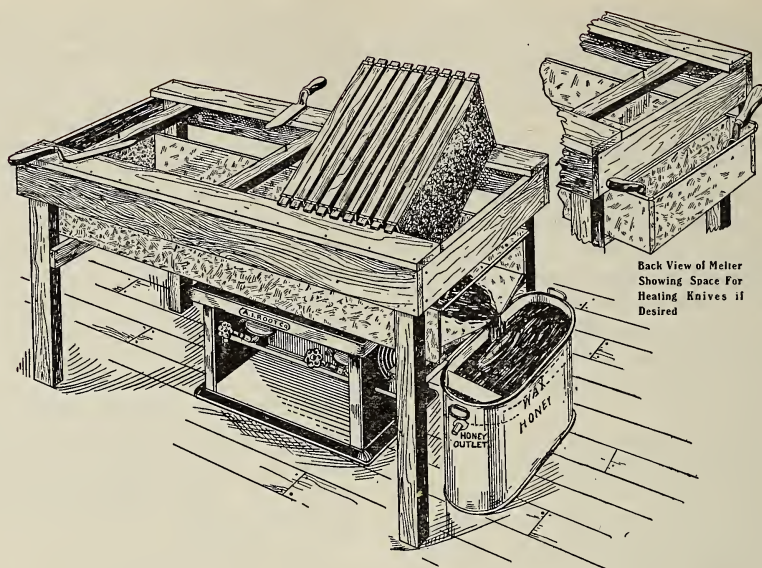

The Peterson capping-melter and wax-separator here recommended for liquefying candied honey. Altho designed for melting cappings as explained under EXTRACTED HONEY, it may be used as a liquefier if a screen is put across the open end to prevent the solid portions from sliding out. As soon as the honey is melted, it runs out, away from the heat.

at certain seasons of the year, use considerable granulated comb honey. The honey and wax make up the right combination for their purpose, and very often granulated comb honey can be sold to the Jews at fair prices.

If it is impossible to sell granulated comb honey at a reasonable figure, it may be melted up in a capping-melter, and the liquid honey and wax saved and sold separately. If there is any great amount of honey to melt up in this way a large capping-melter should be used, for it is important to have a good-sized heating surface so that the melted honey and wax may be separated as soon as possible. If a small melter is used and overloaded, much of the honey is likely to be confined in close contact with the heated surface for some time; and this, in connection with the wax, imparts to it a flavor that, while not disagreeable, distinguishes it from honey not so treated. On this account the outlet of the melter must not be allowed to dam up so as to confine the honey.

A framework on which a wide board may be secured directly over the melter, should be made to fit the top of the melter.

Use a sharp butcher-knife or steam uncapping-knife to cut the comb out of the

section, then strike the notched or dove-tailed corner of the section, causing it to fly open allowing three sides of the section to lie flat on the board. Beginning at the right-hand end, move the edge of the knife with a scraping motion toward the left, holding the section in the left hand by the fourth side, which should be at right angles to the other three sides lying flat on the board. Then use the other edge of the knife; and, beginning at the top of the fourth side, cut down to the board, thus removing quickly all the wax adhering to the wood. With a little practice the honey may be cut out of the sections very rapidly—perhaps faster than the melter can handle it; but in the intervals the heaps of scraped sections may be removed, and new cases of honey set in readiness on the bench.

The mixture of melted honey and wax, as it comes from the melter, should pass directly into a separator made on the principle of the Aikin separator. The large cut shows the whole melter, separator, etc. At the end of the day, or when the work is finished, the honey should be drawn off as close as possible to the wax, so that the smallest amount will be left to cool with it. The reason for this is that any honey is

given a slightly waxy flavor if allowed to cool under wax. As soon as the honey is drawn off, and while it is still warm, it should be strained thru a cheese-cloth, so that it will be ready for market.

HOW TO KEEP COMB HONEY AND AT THE SAME TIME PREVENT IT FROM GRANULATING.

It is sometimes desirable to keep comb honey for a better market, or hold it so we may have a supply the year round. To keep it with unimpaired flavor it must not be subjected to dampness. If water condenses on the surface of the comb, the honey is soon diluted, and then it sours. On this account the honey should never be put into a cellar or other damp room. Better put it upstairs; and that there may be a free circulation of air, without admitting bees or flies, the windows should be covered with painted wire cloth. The author is accustomed to keep comb honey the year round, and rarely does it deteriorate in the least. The same plan will, in the main, apply to keeping extracted honey. During damp and rainy weather, the doors and windows of the honey-room or honey-house should be closed and opened again when the air is dry.

Comb honey should under no circumstances be stored where it is likely to freeze, as freezing contracts the wax so as to break the combs and let the honey run. It should be kept as nearly as possible between 80 and 90 degrees F. It should never go down to the freezing point at any time; or, rather, it should never go below 70, *if it is possible to avoid it*. Variations of temperature have a strong tendency to make honey granulate; and nothing ruins comb honey quicker than this.

Perhaps one in a small way might be able to keep a room hot by the use of a hard-coal stove, from which a regular heat will be given off. In some instances one might use furnace heat. This latter would, perhaps, be advantageous in that it would provide for ventilation and thus hasten the evaporation of any unripe or thin honey. Where natural gas is available and cheap enough, gas stoves will furnish a more regular heat than anything else. But certain it is, there must be some sort of automatic regulation of the heat. While the heater

can be controlled to a certain extent, it seems more feasible to let the surplus heat escape.

THE TEMPERATURE TO ARREST GRANULATION AFTER IT BEGINS.

The publishers of this work made some experiments to see how hot they could keep the room and not have the combs melt down. They found that the temperature must not go higher than 103° F. While this may seem excessively high, yet, if the honey begins to granulate the only way to arrest the process is to bring the temperature up to 103°, and *maintain it there*. Aye, there is the difficulty. They accomplished it by putting steam coils in the room with sufficient radiation so that the temperature could be held between 101° and 103°. If it goes above the high point, an automatic regulator, something on the plan of an incubator-valve, allows the heat to escape. As the temperature drops, this valve closes.

They kept some 2000 lbs. of honey in this room for two months. Some of the honey had already begun to granulate, and it was their hope that they could not only arrest the granulation but bring the granulation back to a liquid condition. In this last they were disappointed, but they succeeded admirably in stopping the process that would have soon ruined this whole lot of honey.

They are not sure but a temperature of 100° F. might do as well, and possibly such a degree would be safer for the average person to use, because, if the thermometer shows higher than 103°, there is great danger that the combs will be overheated, sag, and set the honey to leaking. It should be stated that a temperature of 100° F., while it will stop granulation will cause the honey to become very thick and waxy. This is objectionable to some of the trade.

COMBS.—Under HONEYCOMB, further on, comb is discussed as a container to hold the honey gathered by the bees, its general structure, how the bees build it without artificial aid, and the so-called artificial comb, which does not exist, and never did. Under COMB FOUNDATION is described particularly how combs are built by the use of artificial aids; under MANIPULATION OF

COLONIES, how combs or frames are handled; and under this head will be discussed the economic and comparative value of good and poor combs when used in brood-frames.

In the olden days, before foundation was known, there was a much larger proportion of inferior and bad combs than there is today when, in a well-regulated apiary, they are built almost entirely from full sheets of foundation. (See COMB FOUNDATION.) By this foundation and by self-spacing frames, it is possible to have every comb in the hive a good one—all of them uniform, with little or no drone comb, and as flat as a board, containing very few drone-cells.

The beekeeper who has good modern hives well painted, and yet who has the average natural-built or poor combs, will lose a large part of the value of his investment. The rearing of drones means a big waste to the colony; and while one can, as will be explained further on, make the bees build all-worker combs without any artificial aids, the problem is far easier if he uses full sheets of foundation well wired, as explained and illustrated in COMB FOUNDATION, subhead "Fastening Foundation to Top-bars of Brood-frames."

There is not a better asset in the beeyard than a full quota of nice, perfect combs. If one has only just enough to fill the hives at the approach of the honey flow, he will lose a large amount of honey if he is producing extracted, by not having an extra supply on hand. Inserting frames containing full sheets of foundation will help out some in an emergency. While the bees *may* draw these out into combs, it absorbs a large force of bees that might otherwise be occupied in the field gathering honey. Nor is this all. The beekeeper who has a large stock of good straight combs on hand can control swarming to a great extent as well as secure a larger crop of honey. (See SWARMING.) In the production of extracted honey there should be at least two, if not three or four, extra supers of drawn combs in reserve. These should be kept carefully stored in empty supers or hive bodies bee- and moth-tight, awaiting the harvest.

Some years ago, when we were operating our outyards for extracted honey, we man-

aged without any swarming until we ran out of drawn combs. The only thing we could give the bees was full sheets of foundation in brood-frames. As soon as we supplied them with these, swarming commenced. They acted as if they were disgusted because they had to stop and build combs, and then they proceeded to swarm. While we could have extracted the filled combs already on the hives and returned them, such combs were not entirely sealed, and, of course, the honey was not thoroly ripened. As explained under EXTRACTED HONEY, the quality of the honey is, as a rule, very greatly improved by leaving it on the hives until every cell is sealed, and many times it is better to leave it on a week or two after they are sealed.

The novice will see, then, the importance of having a large stock of empty combs on hand. If one does not have the combs, how can he get them? This can be done by giving the bees frames of foundation in the fall, when they are gathering an inferior honey. They may then be extracted and held in reserve until the following season, until the main crop of white table honey comes on. Of course, one *can* have the combs drawn out during the main honey flow; but that will probably mean some swarming and a decrease in the crop. The swarming nuisance can be materially reduced by alternating the frames containing brood with frames of full sheets of foundation. Bees will quickly draw out the combs, and the queen will enter them. This will usually check swarming; but it may mean increasing the force of bees that will come on at a time of year when they will be of little use to the colony but will simply be consumers. This production of a larger force of consumers may be a detriment just after the main honey flow, but it is a decided advantage in the fall, since young bees at that time of the year will insure much safer wintering.

THE ECONOMIC WASTE FROM THE USE OF POOR COMBS.

At the outset we spoke of the economic difference between good and poor combs. The accompanying illustration will give one an idea of what constitutes a good comb, a medium one, and a poor one. First of all, the combs should be well wired

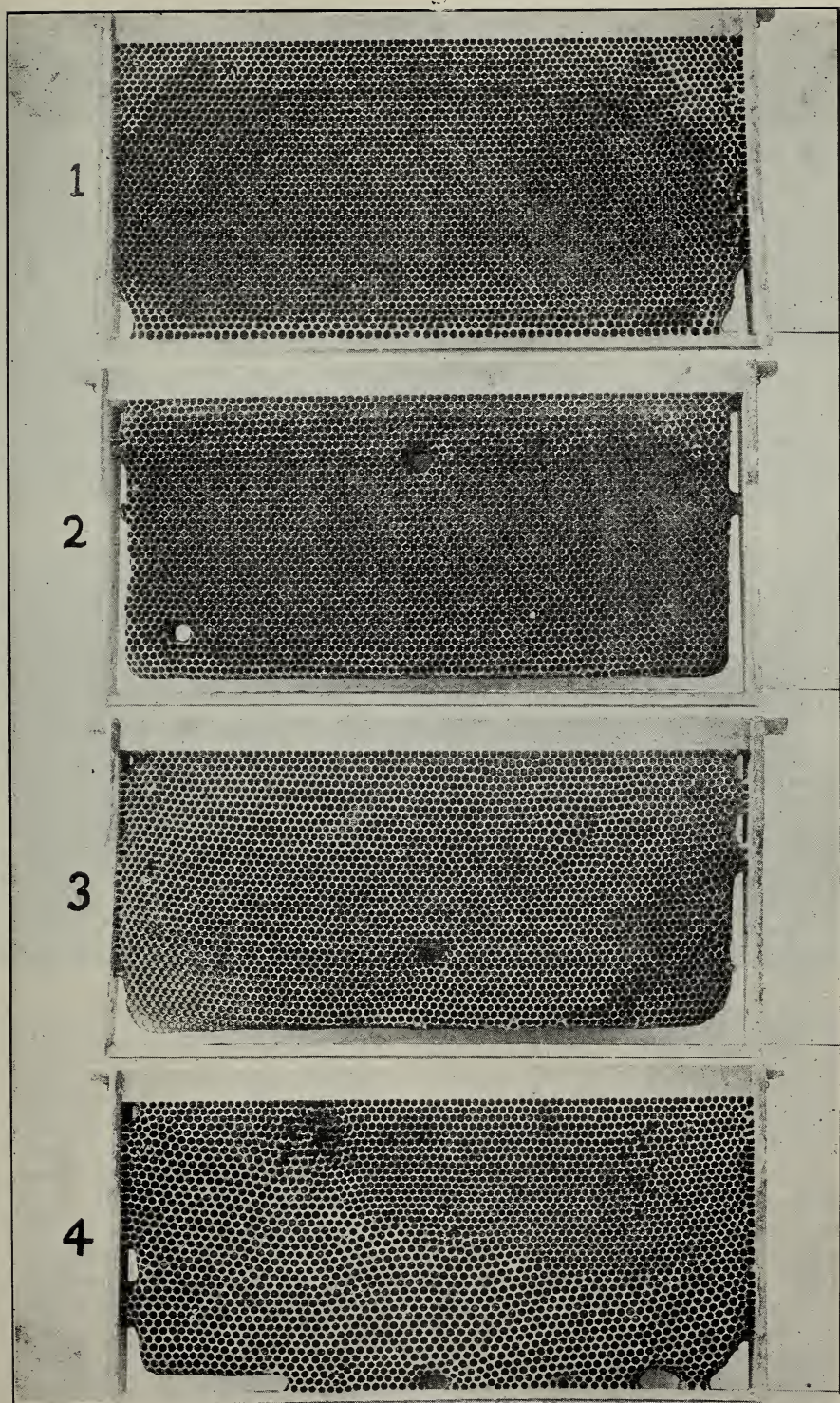

1, perfect; 2, good; 3, medium; 4, poor combs.

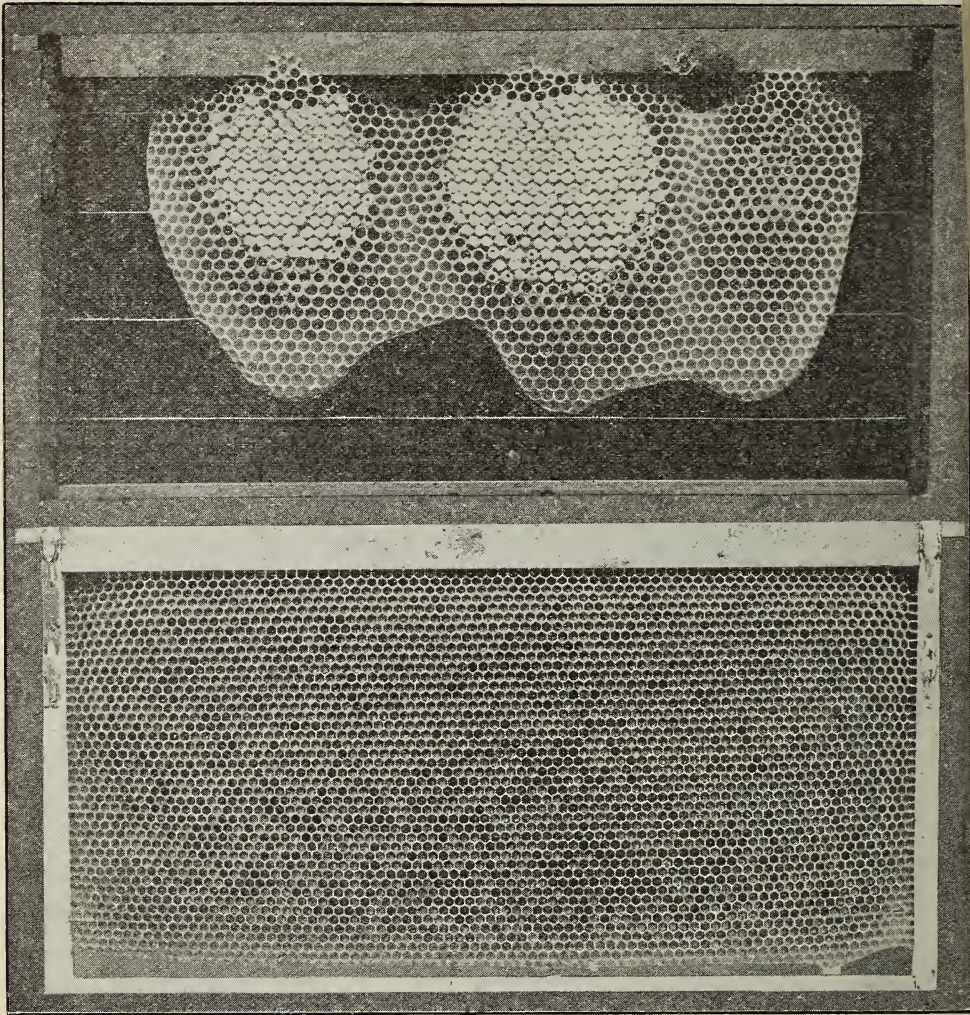

The upper frame, by mistake, contained no foundation, altho it was wired. Note the drone-cells. The lower frame contained a full sheet of foundation, and every cell is worker.

to stand rapid handling, moving full colonies from one yard to another, and more or less rough usage in and out of the extractor. (See COMB FOUNDATION and EXTRACTORS.) When the honey is thick the extractor must be revolved at full speed; and unless the combs are well wired they are liable to break out of the frames.

It is essential, also, that the comb be well fastened to the end-bars, and built clear down to the bottom-bar. No. 1 is an illustration of a fairly good comb. No. 2 is fair. No. 3 is a poor one, and both 2 and 3 are defective in that they are only partially attached to the end-bars. In a

year or two perhaps, especially during a good honey flow, the combs may be extended and attached to the end-bars. If the flow is an extra heavy one the bees may build them down in contact with the bottom-bars as shown in No. 1. If the comb is attached only to the top-bar as in No. 2 there will be a bee-space next the end-bars and the bottom-bars—just the nicest place for a queen to hide when one desires to locate her.

Attachments to the bottom-bars can be made very quickly by turning a super upside down, and leaving it so for a week or two, or even twenty days, during which

the bees will probably build the comb upward and attach to the bottom-bar, which is now at the top. (See REVERSING.) No. 4, while fairly well fastened, is very bad on account of the presence of so much drone comb. It may be used for the production of extracted honey; but the objection to it is that the queen, unless excluding zinc is used, will go on it and fill it with drone eggs. Extracted honey can be produced in it as well as in all-worker comb, but the average beekeeper will do well to cut out any comb like No. 4 and melt it.

The ideally perfect comb is one that is attached to all four sides of the frame, and which has no holes like No. 2. In a good honey flow these holes will be filled up, but probably with drone-cells; and the presence of these is as bad as the holes themselves.

There are about 132 square inches in the surface of standard Langstroth comb, and this will make the average comb contain approximately 6500 worker-cells on the two surfaces, provided the comb is perfect. If the combs are like No. 4, it will be seen there is a big loss in the breeding capacity for worker brood. One may, therefore, have a ten-frame hive and still have only fifty or sixty per cent capacity for worker brood. It is one thing to have good hives, and it is another thing to have good combs; but better yet a combination of the two.

HOW TO MAKE BEES BUILD ALL-WORKER COMB WHEN ONLY STARTERS ARE USED.

Where one cannot afford the expense of full sheets of foundation it is well to know how to make the bees eliminate all drone combs. E. D. Townsend, of Northstar, Mich., tells in *Gleanings in Bee Culture* how this may be accomplished.

The secret seems to be in having just the right number of workers and just the right amount of honey coming in, so that the bees will draw out the combs no faster than the queen can occupy them with brood. As long as this condition lasts we should expect the bees to build worker combs. From this we see that, in order to get good results in comb-building from a natural swarm, this colony should be of just the right size, and there should be a honey flow of three or four pounds a day.

We will suppose a large swarm is hived during a period when honey is coming in

freely. At this time there is too much honey coming in for the best results in comb-building in the brood-nest, if the whole force of workers is compelled to do all their work in the brood-nest. The remedy is to put most of the workers at work in the supers. Most beginners fail in doing this; but the principle is to make the surplus receptacles more inviting to the workers than the brood-nest, and the bees will immediately go up into the supers on being hived. Our comb-honey super with extracting-combs at the sides makes an ideal arrangement for this very thing.

It is plain to see that, if most of the honey being carried in is placed in the sections, where it should be, the queen will not be hurried to keep pace with the workers, consequently nearly all worker comb will be built. The brood-nest should be filled with comb during the first 23 days after the swarm is hived, for the queen must keep up with the workers and lay in nearly every cell as fast as it is drawn out, or the bees will begin to store honey in the cells. When this condition arrives, the bees, on the supposition that the queen has reached her limit, and that the rest of the combs will be used for storing honey, begin to build the storage size or the drone-cells in the brood-nest. This is likely to occur in about 23 days after the swarm is hived; for, by this time the brood is beginning to hatch out in that part of the hive where the laying began. From this time on the queen has nearly all she can do to keep the cells filled with eggs where the young bees are hatching. This means that the comb-building part of the hive is neglected, and that the bees build store or drone comb to a great extent until the hive is filled.

There are artificial ways of handling bees so that they will build good worker combs. I refer to the plan of shaking the bees into an empty hive, in the same way that a swarm is hived. If a colony is divided into nuclei of, say, two or three combs each, and each nucleus given a young queen reared the same year, such little colonies will build very nice worker combs; but the beginner will not be interested in this artificial way of making increase, for he should stick to the natural-swarmling plan for his increase until such time as he has had experience and made a success of getting a crop of honey. In fact, there are many things to be learned before a beginner should take up artificial ways of making increase.

CONTRACTION. — Along in the 80's contraction of the brood-nest during the summer seemed to be all the rage. It was argued that most colonies, Italians especially, after they had put a little honey in the brood-nest, would be disinclined to go above into the supers; and to force them above, some beekeepers took out three or four of the brood-frames below and contracted the brood-nest and then placed su-

pers on top. This was very pretty in theory, and in practice it *did* force things. It forced the bees into the supers, but more often forced swarming.

Another set of contractionists argued in favor of hiving *swarms* in a contracted brood-chamber. They did not believe in contracting the brood-nest in an established colony; and, therefore, when they contracted at all they did so only during swarming time. This form of contraction is certainly better than the other; but, as the years go by, less and less is heard about contraction and more and more about expansion—how to get stocks strong—big, rousing, powerful colonies. (See COMB HONEY TO PRODUCE; also BUILDING UP COLONIES.) An eight-frame brood-nest is usually small enough. Indeed, a ten-frame may be none too big. See HIVES, DIMENSIONS OF, elsewhere, for the further consideration of this subject.

For contraction during the winter see WINTERING OUTDOORS.

CORAL-BERRY.—See BUCKBUSH.

COTTON (*Gossypium herbaceum* L.).—It is but a few years, comparatively, since cotton came into prominence as a honey plant. Years ago cotton honey was hardly known, probably because the honey that bees obtained from cotton was attributed to some other source. But more recently, especially when grown in rich alluvial soil, in valleys and river bottoms where the growth is luxuriant, cotton is generally recognized as one of the most valuable of honey plants. In the United States the cultivation of cotton is confined chiefly to "the cotton belt," which includes the States of North and South Carolina, Georgia, Tennessee, Alabama, Mississippi, Arkansas, Louisiana and Texas, altho thousands of bales are produced in other States. In this vast area there grow annually millions of acres of cotton offering a bee pasture, which in extent and richness can be equaled by few other economic plants.

The cotton plant possesses both floral and extra-floral nectaries. The floral nectaries attract various insects, as bees, wasps, and butterflies, which effect cross-pollination. The five sepals form a cup-like calyx, around the base of which on the

inner side there is a narrow band of papilliform cells which secrete nectar. Just above the nectary there is a fringe or fence of long stiff hairs, which exclude small insects and the wet; but the larger bees are able easily to thrust their longer tongues thru this belt of hairs. On the first day after expanding the flowers are pure white or tinged with red, changing on the second day to dark red.

The extra-floral nectaries are of two kinds, one occurring on the involucre bracts and the other on the under side of the leaves. Below the flower there are three leaf-like heart-shaped bracts, each of which has at its base on both the inner and outer side a round nectary. In some varieties of cotton the outer involucre glands are wanting. The leaf nectaries are on the under side of the leaves on the center rib and may vary in number from one to three. In form they are oval or arrow-shaped. Besides bees the extra-floral glands attract many ants and are also visited by humming birds. The leaf nectaries seem to be most active at the time the leaf reaches full maturity. When atmospheric conditions are just right nectar will collect on these glands in such large drops that one can readily taste it, and a bee can obtain a load in a very few visits. At such times honey-bees neglect the blossoms, and the honey comes in very rapidly.

The honey flow may last from July until long after the first frosts, yielding in some localities as much surplus as all other sources combined. Often a hundred pounds or more per colony is stored in favorable seasons. Even after the first frosts, if there is pleasant weather, the bees may continue for two weeks longer to work upon the plants and make a large increase in the honey crop.

The surplus obtained depends largely upon locality, the soil, the season, and atmospheric conditions. There are many factors which influence the nectar flow and cause it to vary in different places and at different times. Cotton yields best when the atmosphere is warm and damp. On poor soil or sandy land it does not secrete nectar plentifully, and in some cases not at all. In an average season a good yield may be expected from cotton in the black-land districts and in the river valleys. Under

favorable conditions it is not excelled by any other nectar-yielding plant in the cotton belt.

The yield is most abundant in the early morning, and decreases toward the middle of the day as the atmosphere becomes drier. In the afternoon, unless the season is very dry and hot, the yield begins to increase again. During cloudy days or when the atmosphere is damp, nectar is secreted abundantly thruout the entire day. The flow has also been observed to increase toward the close of the season.

Cotton honey is very light in color and mild in flavor when thoroly ripened, and it compares favorably with the very best grades of honey. Honey from upland cotton or that grown on poorer soil has a light-amber color. When first gathered cotton honey has a flavor very characteristic of the sap of the cotton plant itself, but this disappears as the honey ripens. During a heavy flow there is a strong odor in the apiary like that produced by bruising cotton leaves.

At Trenton, Texas, in 1909, during a very long drouth a very fine and pure grade of cotton honey was obtained from cotton growing on rich bottom land. It was so thick that it was almost impossible to extract it, and entirely out of the question to strain it thru even a single thickness of cheese-cloth. It was light in color, mild in flavor, and very heavy, and compared well with even the famous huajilla honey. Ordinarily cotton honey granulates easily, and in the granulated form is almost pure white and very fine-grained.

Cotton furnishes the clothing of the larger part of the human race, and the manufacture of the white fibrous hair on the seeds into cotton cloth is one of the most ancient as well as one of the most important of human industries. Fortunately cotton plants grow in nearly all subtropical and in many temperate regions of the world. They were cultivated in India 500 years before the Christian era, and the Spanish discoverers of America found cotton garments among the natives of Mexico and Peru. Unlike all other fibers cotton can at once, even with the fingers, be spun into yarn without any preliminary preparation. The number of species has been placed all the way from five to fifty;

but conservative authority admits of only seven valid species, the other forms being regarded as varietal. Barbadoes, or sea-island cotton (*Gossypium Barbadosense* L.) is cultivated in Georgia, South Carolina, and Florida, but is of comparatively little importance as a honey plant.

CRIMSON CLOVER.—See CLOVER.

CROSS BEES.—See ANGER OF BEES.

CROSSES OF BEES.—See HYBRIDS.

CUCUMBER (*Cucumis sativus* L.).—In the vicinity of pickle factories large areas are devoted to growing cucumbers. Two factories at Marengo, Ill., are supplied by 600 acres which yield from 75,000 to 100,000 bushels of pickles annually. The fields vary in size from half an acre to three or four acres, and the ground is completely covered by the large heart-shaped leaves. The total number of acres cultivated for cucumbers thruout the country must be very large. As many as 300,000 cucumbers have been produced on a single acre, but this is more than double the average crop.

In the absence of bees cucumber blossoms, whether in the field or hothouse, remain barren. The stamens and pistils are in different flowers on the same vine, the staminate flowers being more abundant on the main stems and the pistillate on the lateral branches. The former are sometimes incorrectly called "male" and the latter "female" blossoms. The nectar is secreted in the bottom of a cup formed by the fusion of the floral leaves at base. In the staminate flowers this cup is covered by the fleshy expanded stamens, and access to the nectar is gained thru three narrow lateral passages between the anthers. When an insect inserts its tongue in one of these passages both sides of its head are dusted with pollen. In the pistillate flowers the pistil rises from the center of the cup. The staminate flowers are the larger and open first.

In order that the pistillate flower may be fruitful, pollen from the staminate flowers must be brought to the stigmas; and in the fields this work is chiefly performed by honeybees, other insects than

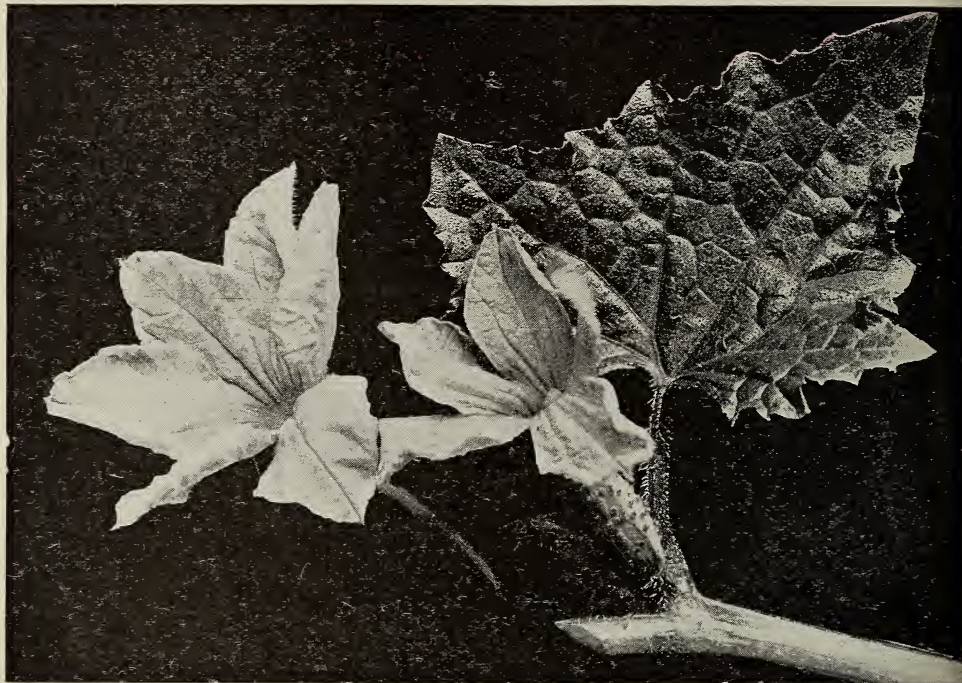

Cucumber.
Staminate flower on the left, pistillate flower on the right.

bees being of little importance. A market gardener in Manitoba states that during three years he was unable, without colonies of the domestic bee, to obtain more than a dozen cucumbers, and in the case of these exceptions the flowers were pollinated by hand. He purchased a colony of bees, later increasing them to eleven colonies. That year cucumbers to the value of \$55 were sold. It may be regarded as an axiom in cucumber growing: No bees, no fruit.

Cucumbers raised under glass must either be pollinated by hand or by hives of bees placed at each end of the hothouse. In Massachusetts cucumbers are grown very extensively in hothouses, and more than 2000 colonies of bees are required annually to pollinate the blossoms. A single grower is reported to have 40 acres under glass. Many colonies are also required for the same purpose in New Jersey. Pollination was formerly effected by hand, but the bees have proved most efficient pollinators, and enormous crops of cucumbers are ob-

tained. Unfortunately, they often beat against the glass in their efforts to escape into the open until they fall exhausted to the floor and die by hundreds. Many also perish from lack of sufficient stores, so that, as a matter of course, new colonies are required each year.

The honey obtained from cucumber blossoms is pale yellow or amber, and has at first a rather strong flavor, apparently suggestive of the fruit; but this probably largely disappears in time. In localities where there are pickle factories beekeepers find the cucumber a valuable addition to the honey flora. Sufficient honey for wintering is often secured besides a small surplus.

The cucumber has been in cultivation in India for over 3000 years and was known to the Greeks and Romans. According to De Candolle it was one of the fruits of Egypt regretted by the Israelites in the desert.

CYPRIAN BEES.—See ITALIANS.

D

DANDELION (*Taraxicum officinale* Weber).—Other English names are lion's tooth, blowball, yellow gowan, and priest's crown. It is widely distributed over Europe, Asia, North America, the Arctic regions, and in many other parts of the civilized world. At Medina, as is shown in the photograph, and in many other localities the flowers are in some years so abundant that the fields and lawns are an almost unbroken sheet of golden yellow. The effect is most cheerful and pleasing, and in its season there is no other wild flower that can vie with the dandelion for ornamental purposes on a large scale. Coming as it does in early spring, preceding fruit bloom, it is a most valuable plant for bees. Some seasons it furnishes not a little honey, and besides it affords a large amount of pollen at a time when bees require a rich, nitrogenous food for brood-rearing.

The dandelion belongs to the *Compositae*, and is related to the hawkweed and chicory. The head or capitulum consists of from 100 to 200 florets. The corolla of each floret is strap-shaped, but at base unites to form a short tube which holds the nectar. At night and in damp weather the head closes so that there is little visible except a protecting whorl of green bracts. The pollen and nectar are thus completely sheltered from dew and rain. In fair weather the hour of opening in the morning varies from 6 to 8 or 9 o'clock, and the time of closing from 2 till sunset, according to the month and latitude. The flowers open much later in September than in midsummer, and in northern regions than in the United States. The dandelion often blooms a second time in the fall, but much less freely than in spring.

As the nectar and pollen are readily accessible a great variety of insects are attracted, and more than 100 different species of bees and flies have been observed seeking the flower food of this species. The supply of nectar some seasons is abundant. The pollen is plentiful and a special source of attraction. The grains

are large, many-sided, and spinous, and so firmly do they hold together that bees can carry large packets of them.

In many widely separated localities a surplus of dandelion honey is not infrequently obtained, and occasionally it is placed on the market. A beekeeper in central Illinois reports that about 10 pounds of dandelion honey per colony was one season stored in the supers. In Colorado it is common for the hives to be filled with dandelion honey, and a few beekeepers have offered the extracted honey for sale. Finished sections can also be produced. But most of the dandelion honey gathered is consumed in the hives before alfalfa begins to blossom. In many locations it is more highly prized than fruit bloom. In Vermont, hive after hive is filled with dandelion honey; and, with the exception of the clovers, it ranks with the best honey plants of this section. Altho it does not possess a fine flavor, it is used as a breakfast honey. On many farms in Ontario and Quebec dandelion produces more honey in early spring than any other plant. A strong colony will store in the super from 30 to 40 pounds. On May 29, 1916, the warmest day of the month, the temperature at noon being 75 degrees, there was, says Sladen, a gain of nine pounds and twelve ounces for the 24 hours, by a colony on scales at the Experiment Farm, Ottawa, mainly from dandelion. This plant is also said to yield a surplus at Fort William. It is apparently rapidly spreading, both in Canada and the United States, and becoming yearly of more importance to bee culture.

The dandelion is also a valuable honey plant in Europe, and is listed in the honey floras of Spain, Holland, Austria, Germany, and Norway. In Holland, in May the meadows are often literally covered with a golden carpet of dandelion bloom. In southern Germany it is abundant, and furnishes the first honey of the season. It is of a deep-yellow color, and crystallizes,



A part of a field of dandelion in full bloom at Medina. This, and other fields like it near Medina, furnish considerable honey and pollen in early spring—just when they can do the most good. We do not find that the plant hurts the hay or pastures in the least.

after extracting, in a week or two. Very little of it is left in the hive at the beginning of winter, which is fortunate, since it is too hard to be easily eaten by the bees.

The flow from dandelion in May lasts for about two weeks, and is increased by a succession of warm days. The honey varies in color from bright yellow to a deep amber—a little darker than that of goldenrod. Comb built when bees are working on dandelion is a beautiful shade of light yellow, even the older comb becoming yellowish. When newly gathered the honey has the strong odor and flavor of the dan-

delion flower; but when fully ripened it has an agreeable taste, altho persons accustomed to a mild honey might consider it too strong. If the brood-chamber is crowded with it, it is likely to be carried up into the super, injuring the quality of the surplus. It is thick and viscous, and crystallizes with a coarse grain in a short time. It would seem as tho a variety of this species might be obtained which would yield nectar freely over a wide area.

There are several species of dandelion which, like the honeybee, possess the power of reproduction by parthenogenesis. The



A large specimen of dandelion blossom, buds, and leaves—life size. The blossom here shown is larger than the average. The usual size is about two inches across.

upper half of the unopened heads of *T. vulgare*, *T. intermedium*, *T. obovatum*, and of several other species, has been cut off with a razor, and all the anthers and stigmas removed before they had ripened, so that fertilization was impossible, yet the plants developed perfect fruits.

The dandelion has both beauty and utility, and an attempt to exterminate it, even if this were possible, would be a grave mis-

take. "Of the attractiveness of the bloom there can be no doubt. Attentively considered it will be seen that it is a model of symmetry." It is of no injury in the hay fields, and as a pasture feed it increases the flow of milk and improves its quality. Tons of the leaves, both wild and cultivated, are boiled as "greens" and afford a most palatable and wholesome food—to be had for the gathering. Large quantities are also

salted for winter use. The roots serve as a tolerable substitute for coffee, and are reputed to be of medicinal value in cases of disordered liver. The seeds are eaten by poultry, and even the flowers are occasionally utilized.

But more than one futile crusade has been organized against the dandelion based on the complaint that it is a pestiferous weed in lawns, which is true. A rich soil and a dense turf will do much to eradicate or exclude it; but happily nature has made its wholesale extermination difficult. Contrary to general belief, it can be killed in most cases if it be cut off level with the ground. If this is not effective a drop of kerosene applied with a spring-top oil-can will do it. If the dandelion is not invulnerable, it is invincible. Says A. I. Root: "This plant has been called only a pest, but it is one of God's greatest and most precious gifts in making our northern Ohio clay soil 'a land flowing with milk and honey,' and both at the same time."

DAISY.—See **ASTERS.**

DEVELOPMENT OF BEES.—The literature on the development of the honeybee available to the beekeeper is scant. This is especially true as regards the development in the egg (embryology) and the metamorphosis. The origin of drones from unfertilized eggs has been much discussed in the journals devoted to beekeeping, but such discussion has, as a rule, contributed but little to our knowledge of the facts. This condition of affairs is somewhat surprising, considering the attention which has been given to the anatomy of the honeybee, and also to the development in the egg. The facts concerning this development are well known, having been described by the following investigators: Butschli (Germany) in 1870, Kowalevsky (Russia) in 1871, and Grassi (Italy) in 1884. The metamorphosis was described in detail by Anglas (France) in 1900.

Before taking up a description of the development of the bee, a few words should be said in regard to what the student of plant or animal life knows as a *cell*. This word has several meanings, but is used here in a restricted and special sense. All plants and animals are, without exception, composed of one or more cells. The cell is the

unit of structure, as the brick is the unit of structure of the chimney, or the soldier of the army. Cells are commonly microscopic in size, so that it requires many millions of them to make up even so small an animal as a bee. A group of typical tissue cells is shown in Fig. 1. A cell may be defined as "a mass of protoplasm (living material) containing a nucleus." Both nucleus and protoplasm are interdependent; neither is capable of continued existence without the other. The nucleus (N) is a body usually more or less rounded in form, containing within it a substance commonly believed to be the bearer of the hereditary qualities of the individual and of the race. Every cell is to a certain extent independent, carrying on its own vital functions, such as the assimilation of nourishment and

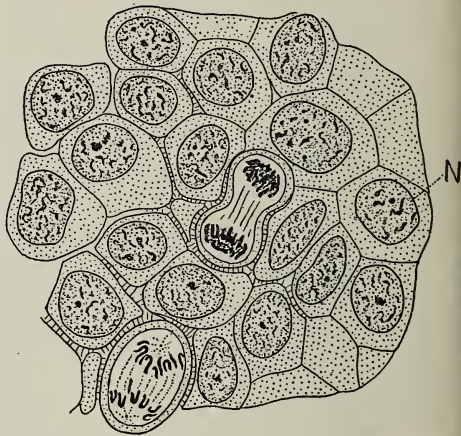

FIG. 1.—Group of tissue cells from the skin of a young salamander (greatly magnified). N, nucleus. Two cells are shown in process of division, and are indicated by their lighter shade.

the elimination of waste. In addition, in the higher organisms, it usually has a special function; for example, the special function of the liver cell is to secrete bile, that of the nerve cell to transmit nerve impulses. All the cells in an organism are, however, so co-ordinated that the sum total of their activities is a unified whole, that is, an individual, capable, under the proper conditions, of maintaining itself and contributing to the reproduction of its kind. One property of the protoplasm and nucleus of a typical cell is the power of multiplying by self-division. This division always pro-

duces daughter cells, each receiving a part of the parent cell. In Fig. 1 two cells are in process of division.

On beginning its development every egg is essentially a single cell. In addition to the protoplasm and nucleus of a typical cell, the egg contains also a certain amount of non-living material, *yolk*, which serves as a store of food for the developing embryo. Before it can begin development, the unfertilized egg or female cell must usually be first united with a much smaller and more condensed cell, the *spermatozoon*, or male cell. This cell supplies the male half of the inherited characters and also stimulates the egg into development. This phenomenon is *fertilization*. In certain cases eggs may develop without the stimulus of the spermatozoon, and they therefore inherit their characters only thru the mother; this is *parthenogenesis*.

The development of the egg or cell formed by the union of the male and female cells consists in its repeated division, by which many cells, united together, are formed; the shifting and rearrangement of these to form organs and tissues; the gradual appearance of differences between the cells forming the various tissues and organs, so that the cells become changed or modified in accordance with the function which they are to assume.

The egg of the honeybee is shaped somewhat like a banana and is about 6-100 of an inch long. One end is slightly larger than the other, the egg adhering to the bottom of the cell by the smaller end. The embryo is always formed on the longer or convex side of the egg, its lower or ventral surface directed outward, the head at the larger end. The egg is in appearance pearly white, and slightly translucent. It is covered externally by a very thin but tough membrane whose surface is covered by a delicate network of ridges. The egg of the bee contains a relatively large quantity of yolk, the protoplasm being comparatively small in amount. On this account cell division is restricted to the interior of the egg, the cells thus formed later rising to its surface to form a layer from which all the parts of the future larva are formed.

The first conspicuous evidence of the future embryo is the appearance, during the second half of the second day, of a bandlike thickening on the long side of the egg (Fig. 2). On this thickening, at the

larger end of the egg the appendages begin to appear as rounded protuberances, the antennæ (Ant) and the mouth parts (mandibles and maxillæ, Md. 1Mx, 2Mx) being the first to appear. Behind them are the rudiments of the three pairs of legs (L 1, L 2, L 3). At about the same time the rudiments of the stigmata and tracheal system appear as a single row of pits on each side (Sp). The rudiments of the silk or spinning glands (SlkG) also appear as pits just behind the second maxillæ. On the upper or dorsal side of the head are also seen two pairs of swellings (Br) which constitute the rudiments of the brain. At this stage therefore nearly all of the important organs of the larva are outlined. The changes leading to the completed larva are illustrated by Figs. 2c and 2d. In Fig. 2c a number of important changes are seen to have taken place. The bandlike embryo has widened, growing toward the dorsal or concave side of the egg. The mouth (Mth) and anus (An) appear as deep pits at the two opposite ends of the embryo. They join with cell masses on the interior to form the alimentary canal, the parts forming the fore and hind intestines, the cell masses the mid intestine (Fig. 3, MInt). The mouth parts have changed little, but the upper lip (Lm) is now represented by a flap-like outgrowth. The Malpighian tubules, MT, the excretory organs of the larva, have arisen as outgrowths of the hind intestine. The pits constituting the tracheal invaginations have enlarged to form sacs, and each of these in turn sends out three hollow outgrowths, one of which extends forward and one backward, to meet those of the neighboring segments, and one extends downward to join the corresponding branch in the same segment on the opposite side (Fig 2, Tr). The pit-like rudiments of the silk-glands (Slk-Gl) have grown backward to form long tubes. The rings or segments of the body are now marked off by constrictions, as they are in the larva. In Fig. 2d the development in the egg is practically completed. The important changes to be noted are: The disappearance of the rudiments of the antennæ and legs, the joining together of the second maxillæ to form the lower lip; the completion of the tracheal loops (Tr), and the development of the nervous system. The embryo has by this time completely

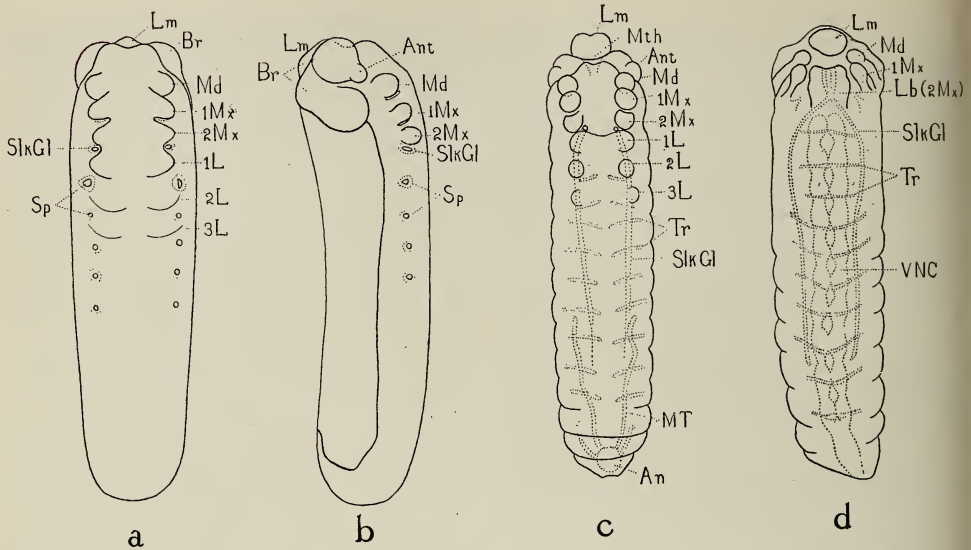

FIG. 2.—Three stages to the development of the egg (greatly magnified). The earliest stage at which the rudiments of the appendages are seen is represented by a and b; a, egg seen from the ventral (lower) side; b, from the right side; c, later stage, showing the development of the mouth parts, silk glands, etc.; d, embryo just prior to hatching, the development within the egg being completed; An, anus; Ant, antenna; Br, brain; 1L, 2L, 3L, thoracic legs; Lb, labium (lower lip); Lm, labrum (upper lip); Md, mandible; MT, malpighian tubules; 1Mx, 2Mx, first and second maxillæ; SlkGl, silk gland; Sp, rudiment of spiracle; Tr, trachea; VNC, ventral nerve cord.

surrounded the egg, closing up the gap on the back as seen in Fig. 2b. The embryo next breaks the egg shell and becomes a larva, the development in the egg having lasted a trifle over three days.

It is interesting to note that cleavage and in general what may be called "the preparation of the materials," from which the parts of the embryo are formed, consumes from 42 to 44 hours, or over half of the entire period of development. After this the embryo develops very rapidly, as shown by the three embryos represented in Fig. 2. The embryo represented by Fig. 2, a and b, is about 45 hours old; Fig. 2c, about 56 hours old; while that shown by Fig. 2d is completely developed.

The yolk, which forms the greater part of the egg, remains in the interior of the egg, the embryo being formed on the exterior and then gradually surrounding the yolk, the lateral edges of the embryo finally uniting in the dorsal mid-line. The yolk meanwhile is being used up by the growth processes and undergoes considerable shrinkage. Toward the end of development it becomes enclosed in the mid-intestine and is finally digested there.

In respect to their later development

insects are usually divided into two classes—those with a complete metamorphosis and those with an incomplete metamorphosis. The honeybee is an excellent illustration of the first class, while the grasshopper is an illustration of the second. When the young grasshopper hatches from the egg it is clearly recognizable as a grasshopper and would never be mistaken for another insect, since it resembles the adult in every important particular except that its wings are only short pad-like structures. Moreover, its food and habits of life are those of the adult, and it faces the same difficulties and dangers. Its development into the adult is simple; it is little more than an increase in size. The honeybee, on hatching from the egg, is, however, quite a different creature from the adult, being without organs of locomotion (legs), touch (antennæ), or sight (eyes). Moreover, its integument is thin and not hardened as in the adult. The larval stage in insects with complete metamorphosis is a short cut in development, by which the young insect is enabled to obtain food more advantageously and to grow more rapidly, and, in the case of the bee, is also protected from enemies. The bee larva is especially adapted by nature for rapidly digesting and assim-

ilating food. As Fig. 3 shows, its mid-intestine or stomach occupies the greater portion of the body of the larvæ. As one beekeeper expressed it, "a larva is all stomach." For this reason and because of the rich and easily digested food supplied by the worker bees, and also because the young or larval bee is not required to use up any energy in escaping enemies or in obtaining food, all its energies being bent on eating and growing, it is enabled to complete its growth in a short space of time. This is accomplished in the case of the worker bee in a little less than five days. When the larva is first hatched it lies bent in the form of the letter C on the bottom of the cell. As it increases in size it becomes more tightly curled until, when about three days old or a trifle older,

cast of the lower half of the cell, reproducing its rounded bottom and its six flat sides. In fact, during the fourth and fifth days, the larva fits the cell so snugly that its removal is scarcely possible without severe damage to either larva or cell. It is thus evident that, during the later stages of growth, the larva is greatly distorted. When removed from the cell, however, it presents the appearance shown in Fig. 4c, and it is scarcely conceivable that such a plump-looking creature could ever have occupied such narrow quarters. During the first three days of the larval stage of the worker bee, and during all of the larval stage of the queen, it is fed a highly nitrogenous food produced by the nurse bees. The origin of this food, whether it is a secretion from special glands of the nurse bees, or is regurgitated from their stomachs, is not at present known. After the first three days, however, the worker bees are fed honey and pollen. When the larva has attained its full size, which in the case of the worker bee occurs after about five days, it is sealed up in its cell by the worker bees, which place a thin cap of porous wax and pollen

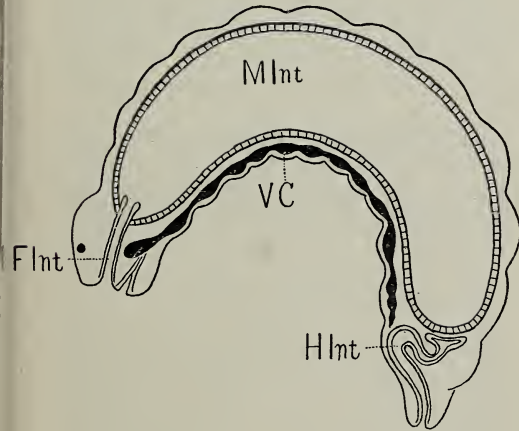

FIG. 3.—Diagram of a longitudinal section thru a larva. Flnt, fore intestine; HInt, hind intestine; MInt, mid intestine; VNC, ventral nerve cord.

it is so large that it covers the bottom of the cell with its back against the wall of the cell and its two ends close together. It should be noted that a larva of this age is actually much larger than those commonly supposed by beekeepers to be three days old and is much too large to be used in queen-rearing. Notwithstanding its cramped position the larva does not alter its position in the cell, but remains curled on the bottom. Since the walls of the cell prevent further expansion in that direction the larva grows in the only other direction possible—that is, toward the mouth of the cell. When a larva is nearly full grown it fits the cell like a tight plug, and if it could be frozen or otherwise fixed in this position, when taken out it would present a veritable

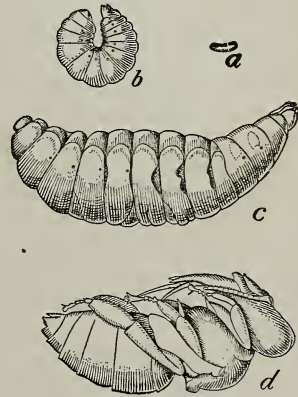

FIG. 4.—Four stages in the development of the honeybee. a, egg; b, young larva; c, old larva; d, pupa.

over the mouth of the cell. Next the entire interior of the cell is lined with a delicate but tough silken cocoon spun by the larva and secreted by special glands which become active at this time—the silk-glands (Fig. 2, c and d, *SlkGl*). To accomplish this task the larva has to turn lengthwise of the cell at least twice. At the time of spinning the cocoon a connection between the mid and hind intestines (Fig. 3, MInt,

HIInt) becomes established, and the dark-colored residue of the food digested during the feeding period is evacuated on the bottom of the cell, usually in its angles. Soon after the spinning of the cocoon, which consumes about one day's time, the larva gradually becomes motionless, lying extended on its back, with its head toward the mouth of the cell. The larva now becomes a *semipupa* or *pronymph*. Its form is much like that of an old larva, but its color seems paler and less glistening. If touched a semipupa seems soft and pulpy, and if an attempt is made to remove it from the cell it will be found very delicate and easily ruptured. After about three days in this stage, or four days after capping, the semipupa moults its larval skin and becomes a *pupa*, with the form and all the parts of an adult bee (Fig. 4d). These—legs, antennæ, etc.—have been developing rapidly during the semipupal stage, but were covered and therefore hidden from view by the larval skin. On the eleventh day after hatching, the eyes begin to turn from white to pink, which color later turns to reddish brown and finally, on the sixteenth day, to black; the thorax at the same time becomes a light yellowish brown. On the nineteenth day after hatching the development is complete, the young bee sheds its pupal skin and gnaws its way out of the cell. The duration of the larval and pupal stages in the development of queens and drones is different from those of the worker. (See Bee Metamorphoses, in "Beekeepers' Dictionary," in the back part of this work.)

It is evident that, during the period after the larva is sealed up in the cell, the developmental changes which it undergoes must be active and radical indeed in order to bring forth a creature as different from the larva as is the adult bee. The following is only a brief sketch of these complex processes. In general they involve a tearing down and rebuilding of many of the tissues of the bee as well as the coming into activity of portions of the larva which have been dormant ever since it left the egg, or even before this time. To the former category belongs in particular the alimentary tract, which is literally torn down and cast away, being replaced by new cells. To the latter category belong the legs, wings, and eyes, which are developed from groups of cells whose activities have been held in abeyance

during the larval period. These are formed from growth centers of the body wall which are formed before the larva hatches from the egg, but which are quiescent during the growing period of the larva. After the larva is sealed up these rudiments are roused into activity. The legs and wings are formed in pockets of the body wall, and, after the moult of the propupal skin, are pushed out by blood pressure from the interior, as the fingers of a glove may be pushed out by blowing into them. The muscles of the larva are partly torn down and replaced by new muscles, and partly persist as the muscles of the adult. The changes undergone by the nervous system and the trachea are much less radical. All these changes consume energy, which is shown by the fact that there is a considerable loss of weight during the pupal period. This energy is stored up in the larva largely in the form of fat contained in the fat-body which surrounds the mid-intestine.

DISEASES OF BEES.—A few years ago it was believed that bees were freer from disease than perhaps any other class of animated nature, for the reason that individual members of the colonies were so constantly giving way to the younger ones. But this has been shown to be, to some extent at least, a mistake; for apparently there are at least three or four distinct diseases with which the beekeeper has to contend; and it is well for the beginner to have an idea, at least, of what they are like; for the time to cure a disease of a contagious character is to take it at the start, or, better still, take precautionary measures such as will prevent its making even a beginning.

HOW TO AVOID DISEASE.

Contagious diseases spread very rapidly among bees, just as they make rapid headway in crowded centers of the human family. Unfortunately, bees are disposed to rob from each other during a dearth of honey; and, if the germs of disease or infection reside in the honey, they may be scattered over the entire apiary in a few days. Any infected colony is naturally weakened and discouraged, and as a result the bees do not make the defense that they would under normal conditions. During a

dearth of honey the healthy bees all over the yard are quite disposed to rob the weak or the sick ones, so that the infection is scattered right and left.

One of the best precautions against disease is good food, and keeping all colonies strong. A healthy human being is much more able to resist the germs of infection than one who is "all run down." A person, for instance, is not likely to come down with typhoid fever unless his system is greatly reduced.

TWO CLASSES OF DISEASE.

The diseases with which the beekeeper has to contend may be divided into two classes—those that affect the mature flying bees, and those that attack the brood. The latter are considered under *FOUL BROOD*.

Among the diseases that attack the mature bees may be mentioned "spring dwindling." This, perhaps, should hardly be considered a disease, but it is a malady with which one has to deal. Still another trouble is dysentery. This in some cases may be a germinal disease; and in most cases assumes the nature of ordinary diarrhea.

BEE PARALYSIS.

This is a disease that is much more prevalent and virulent in warm than in cold climates. Almost every apiarist in the North has noticed at times one or two colonies in his apiary that show bees affected with it. Yet it seldom spreads or makes any great trouble; but, unfortunately, this is not true in some parts of the South and West. In the South it is known to affect whole apiaries, and seems to be contagious. It may be Isle of Wight disease, described later.

SYMPTOMS.

In the early stages an occasional bee will be found to be running from the entrance, with the abdomen greatly swollen, and in other respects the bee has a black, greasy appearance. While these sick bees may be scattered thru the hive, they will sooner or later work their way toward the entrance, evidently desiring to rid the colony of their miserable presence. The other bees also seem to regard them as no longer nec-

essary to the future prosperity of the colony. In fact, they will tug and pull at them about as they would a dead bee until they succeed in getting them out in the grass, where the poor bees seem willing to go and die alone.

Another symptom is, that the bees often show a shaking or trembling motion. Along with this is an effort to scratch and tug at their bodies with their legs as if there was an itching or irritation. The other bees tug and pull at the affected bees, apparently trying to get them out of the hive.

TREATMENT AND CURE.

In most cases, destroying the queen of the infected colony, and introducing another from a healthy stock, effects a cure. This would seem to indicate that paralysis is constitutional, coming from the queen; but in the South, where the disease is much more prevalent and destructive, destroying the queen seems to have but little effect. Spraying the combs with a solution of salt and water, or of carbolic acid and water, has been recommended; but these do little or no good. One writer recommends removing the diseased stock from its stand, and putting in its place a strong healthy one. The affected colony is then removed to the stand formerly occupied by the healthy bees. He reports that he tried this in many cases and found that an absolute cure followed in every instance. The rationale of the treatment seems to be that the bees of the ordinary colony having bee paralysis are too much discouraged to remove the sick: as a consequence, the source of infection—that is, the swollen, shiny bees—are allowed to crawl thru the hive at will. But when the colonies are transposed, the healthy vigorous bees of the sound stock carry the diseased bees entirely away from the hive. The sick and the dying removed, the colony recovers.

The late O. O. Poppleton of Florida had a large experience. One plan that he used is as follows:

He sprinkled sulphur over the affected bees and combs, but not until all the brood in the diseased colony had been removed and put into a strong healthy one; for Mr. Poppleton said that sulphur kills all unsealed brood and eggs but no harm results from putting the brood among healthy

bees, as he found the source of the malady is not in the brood or combs; for he repeatedly put combs from colonies affected with paralysis into healthy ones and never (but once) did the disease develop in any such colony, and that was a year afterward.

At first, said Mr. Poppleton, the disease seems to get worse instead of better. The colony will dwindle, but in two weeks there will be a decided improvement, and finally the colony will be cured and will stay cured. In many cases, he thought, it might be necessary to repeat the application of the sulphur about 10 days after the first time. This makes sure that every bee has received a curative quantity of the sulphur, even if it were not in the hive at the first dose.*

While the foregoing plan worked well, yet, because it is attended with a rapid reduction of the strength of the colony so treated, and because the disease has a tendency to run in certain strains that are very susceptible to it, Mr. Poppleton thought that, in the long run, it might be better to use the following plan: Form as many nuclei from strong healthy stocks as there are sick colonies to be treated. As soon as the nuclei have young laying queens, give to each, as fast as they can take care of them, one or two frames of the oldest capped brood from each of the paralytic colonies, and thereafter till all the brood of such colonies is used up. The diseased bees and queen next destroy with sulphur fumes, fumigating the hives at the same time.

BEE PARALYSIS IN AUSTRALIA; DEVELOPING A STRAIN OF BEES IMMUNE TO IT.

As already mentioned, bee paralysis seems to be more virulent in hot climates than in cold ones; and it also appears that some strains of bees are less immune to it than others. F. R. Beuhne of Tooberac, Australia, one of the most extensive beekeepers of that country, has had a very large experience with it. In some parts it is very destructive. But Mr. Beuhne has it well under control by developing and propagating a strain of vigorous leather-colored Italians. The yellow strains he does not find to be very resistant to the disease. It

appears that, by paying careful attention to breeding, the tendency to contract this disease may be almost entirely eliminated, and Mr. Beuhne has succeeded. On one occasion he had shipped into his locality 50 colonies, and almost immediately every one of them became badly affected. By killing off the queens and introducing his own stock he cured the disease.

Repeated tests have shown that paralysis is never transmitted by the brood or combs, but that it is carried by the dead or sick bees. It is, therefore, important, in giving the combs to the nuclei, that there be no dead bees in the cells.

ISLE OF WIGHT DISEASE.

This is a condition that was first described from the Isle of Wight, south of Great Britain, in 1904. It continued from year to year until it came very near wiping out all the bees on the island. It was feared that it might get on the mainland of England, and in 1907 it did make a start there. At first but little attention was paid to it; but the beekeepers of the British Isles learned that it was something very serious—much more so than European or American foul brood.

SYMPTOMS AND DIFFERENTIATION BETWEEN ISLE OF WIGHT DISEASE AND BEE PARALYSIS.

The symptoms are very similar to those of bee paralysis, and it may be a modified form of that disease. It is both endemic and epidemic. A careful reading of the reports in the *British Bee Journal* for the last 10 years seems to indicate the symptoms as follows:

A few bees will be crawling out of the hives the same as when attacked by bee paralysis, crawling up spears of grass; and if they can fly at all, it is but a few feet. In some cases the abdomens are distended by fecal accumulations. In other and most cases there is no distention. Sometimes the smaller or the larger wings in some specimens seem to be out of joint. In bee paralysis the wings appear normal, but show a tremulous motion; but very little of this tremulous condition has been seen in the Isle of Wight disease. The bees sometimes lose the use of one or more pair

* Always dust the sulphur on in the evening.

of legs or drag their hind legs, tho the others may be more or less vigorous. The bees with Isle of Wight disease become listless, and cluster in bunches around the entrance of the hive. In bee paralysis there may be somewhat similar clustering; but the bees are more scattered. The affected bees of the Isle of Wight disease, from reports, are rarely black and shiny as in the other disease. In fact, in many cases they seem to be quite normal in their appearance, differing only in their behavior. As the disease advances, the crawling bees will drag their distended abdomens on the ground, seeming not to have the power to carry them as they ordinarily do, owing to their inability to take the cleansing flight. As it progresses further, every bee in the hive will be involved, and finally the cluster will be reduced to just a very few in the hive centering around the queen. The queen seems to be the last one affected.

The intestines of some of the infected bees are said by some writers to contain a large amount of undigested pollen. When this disease is contracted, the bees, it is stated, seem to have an unusual fondness for nitrogenous food, even gorging themselves with pollen of all kinds without collecting any in their pollen-baskets. This is doubtless what causes the abdomens of some of the bees to be swollen. So distended at times are they that it appears to interfere with the proper action of the breathing spiracles.

Sometimes, more especially in early spring, the affected bees seem to lose control of the muscles of the bowel and discharge a liquid looking very much like that of ordinary dysentery. Whether this is one of the symptoms of Isle of Wight disease, or whether it is another disease, or just common dysentery that attacks the colony weakened by the malady, does not seem to be clearly shown.

Dr. Zander of Germany found in the chyle stomach of affected bees that soiled their hives and combs with the discharges of fecal matter a nosema which he called *Nosema apis*. Referring to this, an elaborate report on the Isle of Wight disease published in Great Britain in the *Journal of the Board of Agriculture*, Vol. XIX, No. 2, May, 1912, says:

Since no method of cultivating *Nosema apis* outside the body of the bee has yet been devised, spores of *Nosema*, obtained from the bodies of diseased bees, were used. It is shown that the disease can be produced in healthy bees by feeding with syrup or honey containing spores, by contaminating their food with infected excrement, by allowing them to feed on candy previously used by infected bees, by placing bees dead of the disease in the cages occupied by healthy bees, and by confining healthy bees in cages in which diseased bees had traveled. By observations on infected stocks kept in captivity the variations in the symptoms were studied. Some of the experiments seemed to indicate that partially immune stocks exist, which can be caused to suffer from the disease only with difficulty, but which may harbor the parasite and act as centers of infection for susceptible stocks.

A *Nosema* is often found in other insects, and is said to be quite destructive, especially to silkworms. As *Nosema apis* is a member of the group named Microsporidia the term Microsporidiosis has been suggested to denote the cases due to infection with *Nosema apis*.

The later researches of Drs. Graham-Smith, Malden, Fantham & Porter, all of Cambridge, have confirmed the findings of Dr. Zander, and agree that the so-called Isle of Wight disease is caused by the presence in the walls of the chyle-stomach and intestines of the bee of vast numbers of the microscopic animal parasite or protozoon *Nosema apis*. More recently the disease has been investigated by Dr. J. Rennie and J. Anderson. They believe *Nosema apis* is not the cause but that the real trouble has not yet been found. Joseph Tinsley does not believe *Nosema apis* is the cause but reports masses of bacteria in the stomach contents and in the excrement. This he believes of significance.

As in the case of bee paralysis, the Isle of Wight disease seems to be much worse during a wet and foggy season than during a warm dry one. Similarly a moist climate is more favorable to its propagation than a dry one.

HAS THERE BEEN ANY ISLE OF WIGHT DISEASE IN AMERICA?

A malady very similar to the condition described in the Isle of Wight disease has been found in several portions of the United States. Whether it is bee paralysis,

whether it is the Isle of Wight disease, or whether they are one and the same thing, at this writing is not known. In 1915 (which was unusually wet) there was a scourge of bee disease in this country, particularly around Portland, Ore. Many of the symptoms were the same as those described for the Isle of Wight disease and bee paralysis. In the disease reported from the Northwest, it was stated that the brood itself was sometimes involved. But if the colony becomes listless it is apparent that the brood would be neglected, and therefore die of starvation.

A condition similar in many respects was noticed down in the Mississippi Valley, in parts of Texas, California, and in some of the West Indies in 1915, and in the '90's in Florida; but as soon as settled warm, dry weather came on it disappeared.

Again in 1917 there was an outbreak in this country of something that seemed to tally in almost every respect with the symptoms reported for the Isle of Wight disease in Great Britain. We examined a number of apiaries where these outbreaks occurred. In a few cases whole colonies were depleted of bees. In other cases the owners of the apiaries reported that if the decimation continued there would not be a bee left in any hive; but fortunately the disease, whatever it was, after reaching a certain height would suddenly disappear, and hence it has been called the "disappearing disease." The name seems to be appropriate because the bees disappear as the disease itself disappears or the colonies dwindle down. During the last few years this disease has in many places materially cut down the honey crop and in some cases has wiped out entire apiaries. In 1919, Herman Ahlers of Oregon reported a loss of 400 colonies from this cause.

The malady usually shows itself just at the beginning of a honey flow. The symptoms are almost exactly like those reported for the Isle of Wight disease, with perhaps the single exception that in the early stages the bees run about on the ground near the entrances trying to fly, and rushing as if they were in a mad race. Some of the bees have the wings out of joint. In front of the entrance there are numbers of dead bees with dozens of live ones rushing about in great distress as if trying to get away from something. In the more advanced

stages the bees seem logy, and otherwise act as in the Isle of Wight disease. In 1916 C. H. Bocock of New Market, England, who had made a special study of the Isle of Wight disease in his country, was sent to the United States by the Board of Agriculture. He examined a number of apiaries where it showed up, and reported that it seemed to be identical with the Isle of Wight disease in England, altho only in a mild form.

The disappearing or Isle of Wight disease in this country seems to be more virulent during wet seasons than during dry ones. As the climate in Great Britain is much more humid than that of the United States, it is possible that climatic conditions may prevent the disease, whatever it is, from being very serious in this country.

It is, perhaps, premature at this time to come to any definite conclusions. In the first place, we do not know that our disappearing disease is the Isle of Wight disease; neither do we know whether *Nosema apis* is the exciting cause or even a contributing cause.

In this connection it should be stated that Mr. Bocock found *Nosema apis* in specimens of bees affected with the disappearing disease; but, as already pointed out, *Nosema apis* has been found in perfectly healthy individuals. This rather leads to the presumption that *Nosema apis* is only a contributing cause in connection with some other microbe.

SOME STRAINS MORE RESISTANT THAN OTHERS.

In the United States, Italian bees and their crosses are predominant among our most successful apiarists; and since the Italians are found to be more resistant to European foul brood, the best beekeepers are introducing them as rapidly as possible, especially if they have hybrids. In Great Britain black bees are predominant; and as this race is not nearly so resistant to European foul brood, it is to be presumed it is a more easy prey to this peculiar malady than a vigorous strain of leather-colored Italians. Indeed, there are some reports in the *British Bee Journal* showing that the leather-colored Italians are more resistant to the Isle of Wight disease than the ordinary blacks. It is equally true

that some strains of Italians, as with bee paralysis, have appeared to be much more resistant to the disease in Oregon than other strains of Italians. It is hoped that immune strains can be found for the Isle of Wight disease in Great Britain.

THE MAY DISEASE.

In Europe, especially in Germany and France, there has been reported a disease not unlike the Isle of Wight trouble, except that it is never seen after early summer. In France it has been called *mal de mai*; in Great Britain, "May disease"; in Germany *Maikrankheit*. They all refer, of course, to the same condition; but apparently the symptoms of this disease are not the same as those of the Isle of Wight disease. It comes on in May and June, and then disappears. It is more in the nature of dysentery, and warm weather seems to abate it. It is probable that it is not the same condition as described for the destructive Isle of Wight disease.

TREATMENT OF ISLE OF WIGHT DISEASE.

The best authorities in Great Britain seem to feel that the only thing they can do is to destroy bees and combs, and disinfect the hives and everything connected with the bees. The dead bees in the grass and hives, some believe, are also a source of infection. This may or may not be true. Some even go so far as to say that every colony should be burned in the yard, and that other hives, even several miles away, should receive like treatment.

Experiments have been carried out to test the efficacy of various medicaments; but up to the present without success, and medicated syrup has hitherto proved valueless. The danger of the spread of the disease is from what have been termed "parasite-carriers"—that is, bees in which the parasite is present without causing the disease.

The weather conditions in the United States are probably such that the Isle of Wight disease would not make very much headway here; still, it is best to take no chances. There should be no importation of any bees into this country from any of the British Isles or from any other territory where it finds lodgment.

See also Foul Brood.

DISTANCES BEES FLY.—See FLIGHT OF BEES.

DIVIDING.—Under the head of ARTIFICIAL SWARMING, INCREASE, NUCLEUS, and SWARMING, are shown various methods of dividing. But dividing, as it is ordinarily understood, has to do with the operation of increasing the number of colonies or stocks by taking part of the frames and adhering bees, with or without a queen, and putting them in another hive on another stand. Generally speaking, dividing is unscientific and wasteful, while artificial swarming or division on the plans described under NUCLEUS and INCREASE are scientific and profitable, because they are worked in such a way as to secure a honey crop as well as an increase in the number of bees or colonies. Dividing may be performed so as to ruin all chances of a honey crop, and in addition leave the apiary with a lot of weak nuclei in a totally unfit condition to go into winter quarters, for it is an axiom in beekeeping that one good, strong colony will secure more honey than that same colony unintelligently split into halves and put on two different stands.

DOMESTIC ECONOMY OF THE HIVE.—See BEE BEHAVIOR, BROOD AND BROOD-REARING; also DEVELOPMENT OF BEES.

DRIFTING.—This is a word that has been coined by beekeepers referring to an aggregation of bees in the air that have by mistake gone into the wrong hive. Young bees in their playspells (referred to under "Playspells of Young Bees," and under ROBBERING), not having thoroughly learned the location of their homes, will drift to a hive or hives where many bees are flying strongest, and go in just as if it were their regular home. Even the old bees, when all the hives are set out of the cellar, will very frequently drift into the wrong hive. The colonies that are making the biggest hubbub in front of the entrance will attract flying bees from their weaker neighbors.

Drifting also takes place when a large number of similar hives are placed in one row. When the conditions at each entrance are practically the same, the bees become more or less confused. Sometimes drift-

ing under conditions like this results in robbing; and if there is any disease in any hive it will be carried all along the row. Under the head of **APIARY** is emphasized the importance of so placing the hives in a yard that each colony of bees can recognize its own entrance. The hives should face different points of the compass, and stand near some distinguishing object. Shrubs or bushes of different sizes, a tree, a stump here and a building there, all serve the purpose of giving each hive a location and an identity all its own.

When the hives are placed in pairs there is not much danger of the bees of the weaker colonies drifting into the stronger ones, for the bees seem to know the difference between right and left in going back home; but they do not readily distinguish their own individual entrance when the hives are painted the same color, and when each hive looks exactly like other hives in the row.

The arrangement of the hives in the publishers' Cuban apiary, as illustrated under **APIARIES**, is very bad, and decidedly conducive to drifting. The hives would not have been so placed except that the apiarist was very much cramped for room. It would have been far better if he had reversed the entrances and placed the hives, some zig-zagwise and some square with the world.

Many of those using the quadruple winter packing cases, having two entrances on the side, report considerable drifting and great variation in the size of colonies in the spring. Those having quadruple cases with one entrance at each side avoid this trouble.

Drifting when taking bees out of the cellar can be avoided somewhat if the directions are followed under **WINTERING IN CELLARS**, subhead "Time of Day to Take Bees Out." Drifting can be avoided when locating bees at outyards by moving them toward night, and placing them on their stands when it is too late for them to fly, being careful to place the hives so that each colony will easily distinguish its own hive. Next morning they will mark their entrances.

WHY ARE NOT DRIFTING BEES STUNG LIKE ROBBER.

The novice will, perhaps, ask the question why, when bees drift into the wrong hive,

they are not instantly killed by the guards at the entrance, the same as happens in a case of robbing. When bees drift, as already explained, it is because a new condition has been created, or because the young bees when at play have not yet thoroly learned their location. When, therefore, they go by mistake into the hive, they enter as tho it were their own hive. Robber bees (see **ROBBING**) show by their actions that they are afraid of being grabbed by the guards of the hive they propose invading. Their guilty actions, seeking by stealth or quick dodging to get into the hive, betray them at once. On the other hand, the drifting bees show no such actions, and of course go right into the hive as if they belonged there.

In the case of bees just out of the cellar or a lot of bees moved to an outyard, the conditions are entirely different. When they rush out into the air, many bees scarcely know whence they came, and the result is they will return to the entrance of the strongest flyers, or where the greatest demonstration is being made in front of the entrance, and so go in without arousing suspicion.

When bees are out for a playspell there will be a big hubbub in front of the hive whence they came. Other young bees in the air, or in near-by hives, attracted by their antics in the air, are quite inclined to join in the fun, for fun it evidently is. When the frolic is over, nothing can be more natural than for the whole bunch of them to go into the hive whether they belong there or not. If the hives are properly located, there will be very little drifting as a result of playspells.

DRONES.—These are the male bees of the colony. They are large noisy fellows that do a great amount of buzzing, but never sting anybody, for the very good reason that they have no sting. The beekeeper who has learned to recognize them, both by sight and sound, never pays any attention to their noise, but visitors are many times frightened by their loud buzzing.

If our colonies are prosperous, we may find eggs in the drone comb of some of the best hives as early as March, but not, as a general thing, until April. The drone-cells can be told from the worker at a glance by the size. (See **HONEYCOMB**; also **BROOD**

AND BROOD-REARING, large cut.) Whenever eggs are seen in the large cells, it may be assumed they are drone eggs. It is not meant by this that the eggs that produce drones look any different from any other eggs that the queen lays, for in looks they are precisely the same. They are almost the

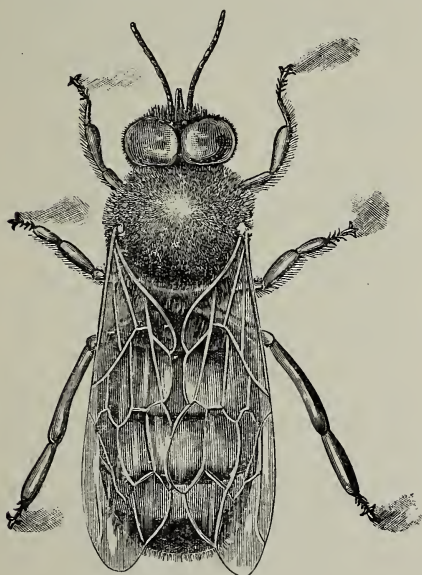

Drone bee enlarged four times.

same in every respect, for the only difference is that the eggs that produce the worker-bees have been impregnated, while the others have not; but more of this anon. The egg, like those producing workers, remains brooded over by the bees until it is about three days old, and then by one of nature's wonderful transformations it is gone, and a tiny worm appears, a mere speck in the bottom of the cell. This worm is fed as before, until it is about a week old, and is then sealed over like a worker larva, except that the cap to the cell is raised considerably more; in fact, the cappings very much resemble a lot of bullets laid closely together on a board. (See BROOD AND BROOD-REARING.) The young drones will begin to cut the caps of these cells in about 24 or 25 days; the caps come off in a round piece, very much like those from a queen-cell.

The body of a drone is hardly as long as that of a queen, but he is so much thicker thru than either queen or worker that no one will ever mistake him for either. He

has no baskets on his legs in which to carry pollen, and his tongue is so unsuited to the gathering of honey from flowers that he might starve to death in the midst of a clover-field in full bloom.

THE MATING OF QUEEN AND DRONE.

The young drones are ready to leave their hive after they are about two weeks old, and they do this shortly after noon of a warm pleasant day. They come out with the young bees as they play, and first try their wings; but their motions are far from being graceful and easy, and they frequently tumble about so awkwardly that, as they strike against one's face, he might almost think them either drunk or crazy. It is not easy to decide how old a drone must be to fulfill the sole purpose of his existence, the fertilization of the queen, but it may be guessed anywhere from three weeks to as many months. Perhaps, he seldom lives so long as the last period named.

Many facts seem to indicate that drones, as well as the queen, fly long distances from the hive—perhaps two miles or more. We have now satisfactory evidence that the meeting between queens and drones takes place not very high up from the ground. Several observers have reported seeing this meeting not far from the hives, during the swarming season. The queens and drones sally forth during the middle of the day, or afternoon, and in from 15 minutes to an hour, or possibly two hours, the queen returns with a white appendage attached to the extremity of her body, that microscopic examination shows to be the generative organs of the drone. These facts have been observed by hundreds of beekeepers, and are well authenticated. In attempts to have queens fertilized in wire-cloth houses, we have, after letting the queens out, seen the drones pursue them until both vanished from sight. Still another fact: If one takes a drone in his hand some warm afternoon just as the drone has sallied from the hive, and presses him in a certain way, he will burst open something like the popping of a grain of corn, extruding the very same organ we find attached to the queen, and dying instantly.

The manner in which the meeting of the drone and queen takes place has been witnessed a great many times. We give here the statements of a few observers.

The Rev. Mr. Millette of Whitemarsh, Pa., appears to have been the first who witnessed the actual encounter. The following communication from his pen, which we copy from the *Farmer and Gardener* for November, 1899, settles the important fact, as it came under his observation in the preceding summer:

In the month of June, an old stock threw off a second swarm in which there were four queens. During the process of hiving, one of the queens was observed on the wing, and in a moment was seized by a drone. After flying about a rod they both came to the ground in close contact; the writer instantly followed them up; and, as the drone was about departing (having broken loose), seized both the bees, the queen in one hand and the drone in the other. They were taken into the house and left at liberty to fly, when the queen flew to the closed window; but the drone, after crawling about on the hand, was laid upon the window seat, and in a very few minutes expired. Both the queen and drone had a milky-white fluid upon the extremity of the abdomen, and upon pressing the drone there was no indication of his possessing the specialty of his sex.

Later Mr. Carey related his own account of the occurrence, which we submit in his own words:

About three o'clock p. m., on the 8th of July, I saw a young Italian queen enter her hive without any sign of impregnation. She came out again in a few minutes, and I closed the entrance to the hive. During her absence, which lasted thirteen minutes, three drones came in front of the hive, and, finding the entrance closed, kept on the wing most of the time. When the returning queen was about three feet from the entrance, one of the drones very rapidly flew to her, and, clasping his legs about her, caused her to settle a little, and to come in contact with a long spear of grass. At the same time an explosion was distinctly heard, and they immediately separated—the drone falling to the ground perfectly dead, and having his abdomen very much contracted. The queen, after making a few circles in the air, entered the hive with the male organs of the drone attached to her. All these facts were witnessed by myself and R. C. Otis, of Kenosha, Wis., as we were seated on opposite sides of the hive, not more than six feet apart, so that there can be no possible ground of mistake.

In later times a correspondent in *Gleanings in Bee Culture* thus describes the act:

On June 21, 1888, I saw this mating take place. The queen issued from the hive, took two circles, and came within five feet of my face, and was there met by a drone. They

seemed to face each other, clinging by their fore legs, their bodies being perpendicular, and in this shape flew from my sight. It happened so unexpectedly that I hardly knew what was going on before it was too late to follow them. I could have easily kept up with them. I have described this because your book says they have not been seen, only as they were whirling about each other. I saw these fasten; and as they did so they turned and came together, square up and down; and as they flew away their bodies inclined like this / and each bee was using its wings.

Myrtle, Pa.

E. A. Pratt.

One of our former apiarists, now Dr. W. I. Wood, lately told us he had seen the drone and queen come in contact face to face, exactly as Mr. Pratt describes.

The late E. L. Pratt of Swarthmore, Pa., a queen-breeder of note, in *Gleanings in Bee Culture* for 1904 thus wrote:

I have this day witnessed the act of copulation between a queen and a drone. About 2:30 o'clock on the afternoon of Thursday, July 2, I was standing near a fertilizing-box filling a feeder when my attention was attracted by an unusual commotion in the way of extra loud buzzing, as of drones on the wing. I looked and saw a queen rapidly flying toward the fertilizing-box, evidently her home. She was closely followed by two drones, one of which turned and flew off, but the other remained in pursuit. They were flying not six inches from the ground, and were not over eight feet from the fertilizing-box when the act took place. It was done so quickly that I marveled at it, and I wish here to record the facts as I witnessed them. I could not see that the queen was flying in any but the usual way when returning to her hive, but the drone was unusually swift of wing. They were both flying rapidly; and as they flew the drone made two circles about the queen as tho to head her off; and as these circles were made about the queen she rose slightly each time. Directly after making the second circle about the queen the drone flew at her as a worker with the intention of stinging in earnest. His abdomen was curved, and his wings rattled in about the same manner. Directly the drone was in contact with the queen there was a sudden lurch sidewise, and they went together some distance into the field until I lost sight of them. As they flew together they much resembled workers when they attempt jointly to bear off their dead. I remained by the fertilizing-box perhaps three minutes, and saw the queen return and enter, bearing the marks of having met a drone. I still lingered by the box, and soon saw a worker bear out the telltale white speck. I later opened the box, and saw the queen bearing the usual thread from the male contact. A queen bee is very swift of

wing; but I am convinced that a drone is ten times swifter; for to be able to encircle the queen in the manner this one did, such must be the fact.

Our head queen-breeder, who, during the last ten years, has raised for us many thousand queens, has had exceptional opportunities for observing the mating of queens and drones, says:

I find that the meeting usually takes place not more than 15 feet from the ground.

During the warmest part of the day the drones congregate in sheltered locations in such large numbers as to make a loud humming noise. This attracts virgin queens out seeking their mates. In one instance in particular about 3 o'clock in the afternoon a loud humming was heard near our bass-wood apiary. Investigation showed that it was made by an unusually large collection of drones in the air. Unfavorable weather had kept them in the hives for two days back, but now the sun was out bright, and both virgins and drones were coming out in astonishing numbers. When a virgin came from under the tree tops a number of drones (in some instances apparently 20 or more) would circle close about her, the bunch resembling a small but very active swarm. They would dash high and low for a few seconds when one of the drones would clasp her and they would fall together, the rest of the drones following them nearly to the ground. Four such swarms of drones were seen at one time after a queen.

On two occasions I have seen drones meet with the queen close to the entrance of the hive. In both of these instances they met facing each other, clinging by their fore legs, their bodies being perpendicular. Simultaneously a sharp sound like a miniature explosion was distinctly heard when they dropped to the ground.

The manner in which the queen frees herself from the drone is similar to that of a fly caught in a spider web, whirling around and around, while the drone clings to anything he can grasp. In this way the male organs are torn from him and carried away by the queen.

DOES THE DRONE HAVE ONLY ONE PARENT?

One of the most wonderful things about the drone, or male bee is that it is hatched from an egg that is unimpregnated. So wonderful, indeed, is this that the matter was for years disputed, and is even now, by many who have not looked into the matter and examined the evidence. What we mean by unimpregnated is, that queens that have never met the male bee at all will lay eggs, and these eggs will hatch, but they always

produce drones, and never workers. Those who have had the care of poultry are well aware that the hens will lay eggs right along, if no cock is kept in the yard at all; and a pullet will lay her full quota of eggs, even if she has never seen a male bird.

Nearly the same is true with regard to the queen bees. If she fails to meet a drone during the first 30 days of her life (if the bees do not kill her before), she usually begins to lay eggs; but she seldom lays as many, or with the same regularity, as a fertile queen. If no cock is kept, the eggs a hen lays, if she is allowed to sit, never produce any chicks. The eggs laid by a queen, under the same circumstances, as before stated, always produce drones. There is one more fact connected with the common fowl: If a male bird is put in the yard with the hen for one day only, good fertile eggs will be laid for many days, possibly a whole laying. If a Black-Spanish cock should get among a flock of white hens for a single day, all the eggs laid for many days afterward will produce chicks with more or less black feathers on them. The point to be observed is that the eggs of even the common fowl are fertilized as they are laid by the hen, or possibly a few days before. With the fowls, one meeting with the male bird suffices for the fertilization of an egg daily, for a week or more; with the queen bee, for her whole life of three or even four years.

The hen does not have the power of laying fertile or unfertile eggs at will; but a queen bee lays both fertilized and unfertilized eggs, alternating from one kind to the other in rapid succession. Skillful microscopists have carefully dissected eggs from worker-cells, and found the living spermatozoa in numbers from one to five. These living spermatozoa were precisely identical with those found in dissecting a mature drone. Again: Every egg a queen lays passes a little sac in her body containing a minute quantity of some fluid; the microscope shows that this fluid contains thousands of these spermatozoa. Is it not wonderful that these spermatozoa should live four years or more in this little sac, awaiting their turn to be developed into a higher life whenever they should be required to fertilize the egg that is to produce a worker-bee?

Again, the egg that is taken from a drone-cell contains no trace of spermatozoa. Therefore, like the unimpregnated egg of the common fowl, it should never hatch. Strange to say, it *does* hatch, and produce the drone. The first glimpse one gets of the little bit of animated nature is the tiny speck alive at the bottom of the cell. Does he grow out of nothing, without parentage, at least on the paternal side? If his mother was an Italian, he is also an Italian; if a black queen, he is also a black. It is necessary to conclude, perhaps, that he is the son of his mother, and nothing more. The egg that has never been impregnated in the usual way, must, after all, have some living germ incorporated in its make-up, and this germ must come only from the mother.

The reader will see how clear it is that drones are in no way affected by the fertilization of the queen; or, in other words, that all daughters of a purely fertilized Italian queen produce drones absolutely pure whether they have been fertilized by a black drone or not.

DRONES FROM WORKER BEES.

Drones are also hatched from eggs laid by worker bees. These drones are usually smaller in size than those from a queen, because they are generally reared in worker-cells, and the question as to whether they are capable of fertilizing queens, so as to be of some value, like other drones, is one that has never been decided. Some facts have been brought to light that seem to be pretty good evidence on each side of the question; but, so far, there is nothing very definite.

COST OF REARING MANY DRONES.

Until the invention and general adoption of foundation, there was no easy way of repressing the production of drones in far greater numbers than could ever be desirable. (See COMB FOUNDATION.) Since the introduction of that article, it is found to be quite an easy matter to make almost every cell in the hive a worker-cell. On the other hand, one can have a hive entirely filled with drone comb, and a good queen could be induced to raise nearly, if not quite, a full quart of drones at a time. By this means one can have his drones raised

from such stock as he chooses, and he can save the vast amount of honey that has so long been wasted by rearing and feeding an unnecessary number of queens.

While extracting, we have found as many as several pounds of drone larvæ in a single hive; and, to save the honey they would consume as soon as hatched, we used to shave their heads off with a very sharp knife. This is certainly rather expensive business.

Since the life of every colony depends on the mating of its queen, nature is very lavish in providing a great number of drones in order that the virgin may be successful in her bridal flight, even tho there are very few bees in the immediate vicinity. But where several colonies are kept in one apiary, and especially where they are run for honey production, the rearing of so many drones is an unnecessary expense, the cost of which is nicely shown in an article written by G. M. Doolittle, in which he says:

Taken in round numbers, a square foot of comb will give 8000 workers or about 5000 drones. It takes 24 days to perfect the drones while the workers will emerge in 21 days from the laying of the egg. And it will take about the same amount of food for the rearing of each, since both occupy the same space; and when all these 8000 workers have emerged from this foot of comb we have a fair-sized swarm of honey-gatherers added to the other forces of the hive, which will almost if not quite turn failure into a successful surplus.

This general subject is covered in COMBS and in a more technical article called PAR-THENOGENESIS elsewhere in this book, and also under head of QUEENS.

REARING DRONES OUT OF SEASON.

When the honey flow is drawing to a close, and the bees may be expected to begin disposing of their drones, take frames containing drone brood from the colonies having the best bees to breed from, and place them in an upper story of a strong colony. The colony should be made and kept queenless as long as it is desirable to have drones in the yard; or, if not made queenless, should be given one pint or more of syrup (two parts of water to one of sugar) every day as long as drones are needed. The feeding must be kept up, for



THE LAMENT OF THE DRONES.

Grace Allen, Nashville, Tenn.

No more?

Not ever, ever more within the hive
No more to feel its friendly shelter 'round?
No more to share its pulsing peace, alive
With vibrant hum of motion and of sound?
And we so powerful-winged and light of heart!
Of all this life we love are we a part
No more?

No more.

Not ever, ever more within the hive.
An unimaginable end has come.
The things are turning dead that were alive
And all the singing voices turning dumb
And Life herself, who one time bade us be,
Has turned away her eyes, which we shall see
No more.

And this the end?

No end but this for those uncounted days
Of banqueting, or those mad hours of bliss
We went careening, careless thru the ways
Of miracle and light? No end but this?
No end but this. No proud sustaining thought
Of deed with rapture or with patience wrought—
No end but this.

More and more

The dripping night that stalks without the hive
Draws round us dread and ghostly, grim and stark;
Within, the deepest shadows are alive
With warmth and fragrance, and the very dark
Dreams day to come. But tho the great sun burns
A million dawns awake, the day returns
To us, no more—no more.

bees are very easily discouraged; and if a stoppage occurs in the daily supplies they will not hesitate to pull the young drones out of their cells and sacrifice them without mercy.

DRONES FROM DRONE-LAYERS.

Queen-breeders find that one or more drone-layers of good stock, rearing fully developed drones, if supplied with plenty of worker brood, will furnish a fine lot of nice drones in and out of season; but drones from laying workers, or from queens that have never been fertilized are to be avoided. Drones from queens that have once laid worker eggs, and then failed, are as good as the drones from any queen.

DESTRUCTION OF DRONES IN THE FALL.

This does not necessarily occur in the fall, but may take place at any time in the summer; and we have several times known the drones killed off between apple bloom and white clover, only because supplies

ceased, causing the bees to become discouraged and give up swarming for the time being. There is no way in which one can tell so well that the yield of honey has ceased as by the behavior of the bees toward their drones. When, in the midst of the honey season, a worker is seen buzzing along on the back of a drone that seems to be doing his best to get away from the hive, it may be concluded that the yield of honey is failing. We do not know that we ever saw bees sting drones, but they sometimes pretend to do so. It is probable that it is only a feint to drive them away. The poor drone, at such times, after vainly trying to go back into the hive, will sometimes take wing and soar away off in the air, only to return after a time to be repulsed again, until, thru weakness perhaps, and want of food, he flutters hopelessly in the dust, and so submits to the fate that seems to be a part of the inexorable law of nature and of his being.

DRONES WITH HEADS OF DIFFERENT COLORS.

This is a queer feature in natural history. Almost every summer some one writes or

sends specimens of drones with heads of different colors. The matter has been reported and commented on at different times in *Gleanings in Bee Culture*. Not only are drones with white heads occasionally found, but also with heads of a cherry color; again, of a bright green, and at other times yellow. Why should this peculiarity show itself in the drones more than in the queens and workers? Again, why should *heads* be the subject of these bright rainbow colors? Is there really any purpose or design in it? or is it just because it *happened so*? See HERMAPHRODITE BEES.

RESTRAINING UNDESIRABLE DRONES.

Drones undesirable for breeding purposes may be prevented from going out to meet the queens, by keeping them from going out of the hive, or by letting them go out into a cage thru which workers can pass and they cannot. This is done by taking advantage of the fact that a worker bee will pass readily thru slots in perforated metal (or between bars properly spaced) where a drone cannot. In the figure shown we give the form of the perforated metal.

THE PROPER SIZE FOR THE PERFORATIONS.

The oblong holes must be of such a size as to permit the easy passage of workers, but exclude not only drones but even queens (see EXTRACTED HONEY and SWARMING). It is no great task to make the perforations drone-excluding; but to make them *queen*-excluding at the same

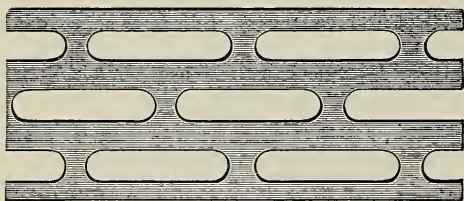

Perforated zinc.

time, and yet not hinder the easy passage of workers, requires a very nice adjustment in the width of the perforations. The first sheet of perforated zinc was cut in England, and imported to this country. This had perforations 18-100 of an inch in width. While this answered a most excellent pur-

pose, a few claimed that queens would occasionally get thru it. To obviate this, zinc was made with the perforations a little narrower.

The width of this was 5-32 or 16-100 of an inch. While no queen succeeded in getting thru this, reports, as well as the author's experience, showed that this size was too narrow. It not only proved to be a great hindrance to the workers when their honey-sacs were empty, but, when

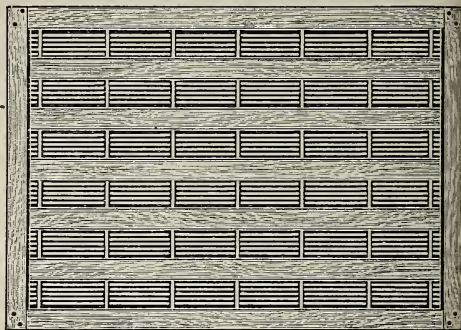

Wood and wire honey-board.

gorged with honey, they were scarcely able, if at all, to pass thru. Later, perforated zinc was made in this country on a different pattern, but with perforations exactly 163-1000 of an inch in width, or a *trifle* smaller than the foreign. Years of experience have shown that this is right for perforated metal but too wide for wire bars.

In 1908 there was put on the market a new form of queen-excluder* consisting of wire bars held at the required distances apart by means of soft-metal cross-ties at every two or three inches. These bars consist of No. 14 hard-drawn galvanized wire that has been straightened in a wire-straightener so that it is true as a die. Contrary to what one might expect, the spaces between these bars are more exact than the width of the various perforations in sheet metal. In the process of making, the bars are laid in metal forms having grooves that are spaced exactly right, and then a soft metal in a molten state is made to flow in certain cross-grooves of the metal form. As the metal cools almost instantly, the wires are held at exactly the right intervals. The smooth rounding edges of the bars afford

* Invented by Frank G. Marbach, formerly of Medina, Ohio.

less obstruction to the bees passing and repassing, and practical tests show that this form of excluder is much superior to the old perforated metal. On account of the rounding smooth edges of the wires, they must be slightly closer or 162-1000 of an inch.

In the manufacture of the perforated zinc, unless the dies are very sharp, there will be a slight rough burr edge on the under side of the sheet. It is impossible

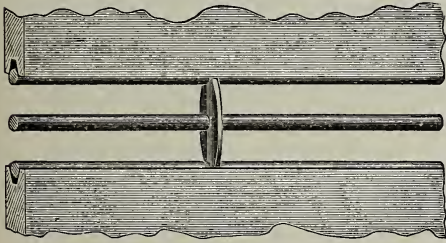

Full-size wire excluder.

to remove this edge without reducing the width of the perforation. For this reason the wire excluder is superseding the other form of perforated zinc.

The illustrations herewith shown give one an idea of how either form of excluder has been applied to drone-traps and honey-boards.

DRONE-EXCLUDING ENTRANCE-GUARDS.

If a strip of perforated zinc or wire excluder is placed over the entrance, the

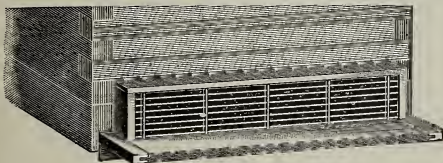

Wire entrance-guard.

worker bees can go out, but the drones cannot; but, as a simple excluder is liable

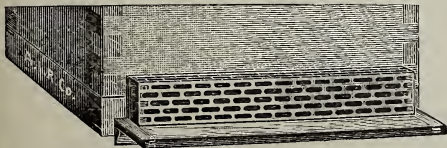

Zinc entrance-guard.

to get clogged if there are many drones in the hive, an arrangement known as the Alley trap is used.

The plain guard is simply a strip of perforated metal, $3\frac{3}{4}$ x 14 inches long, folded at right angles, as shown. Each end is then closed with a block $1\frac{7}{8}$ x $1\frac{7}{8}$ x $\frac{1}{2}$, fastened in place with a couple of double-pointed tacks. To use, it is placed tight up against the entrance as represented in the cut preceding.

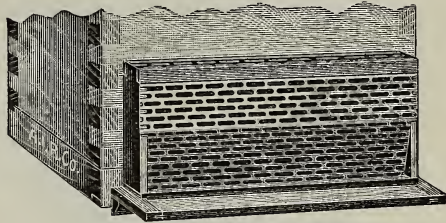

Perforated zinc Alley trap.

When it is desirable to get the drones *all* out of a hive without permitting any to get back again, the guard is put over the entrance and all the bees are shaken in front

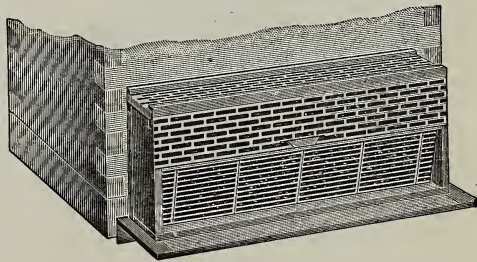

Wire Alley trap.

of the hive. The workers will, of course, crawl back on the combs; but the drones will have to stay out, and the queen* too, unless she is put in the hive. In the morning, when the drones are stiffened with cold, they may be fed to the chickens or otherwise destroyed.

The drone-excluder just described is not automatic. Accordingly, the late Henry Alley of Wenham, Mass., devised the one shown next.



Alley's drone-excluder.

It is to be observed that this is similar

* This method is sometimes used to catch the queen in a colony of black bees.

to the one just described, only it has a wire-cloth cone in the top. The drones, after making a fruitless attempt to pass the metal, will enter the wire-cloth cone in the top, and escape; however, none will go back the way they came, but will huddle together outside and await their fate.

If it is desirable to get the drones into a box, so they may be carried to some other apiary, for instance, a cage is made with an upper story, and a couple of these wire cones conduct the drones "up-stairs." If any worker-bees should go up too, they can

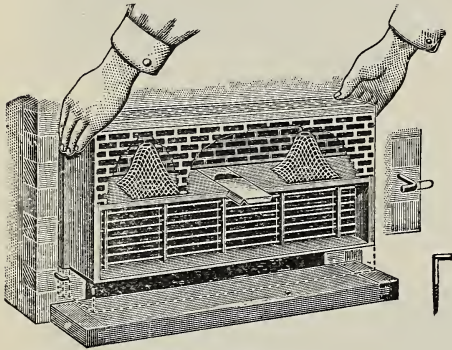

Manner of attaching Alley trap.

readily go up thru the perforated zinc. This latter arrangement is shown in the cut above.

As to how this trap may be used for catching swarms, see SWARMING, elsewhere.

DYSENTERY.—When bees are seen covering the entrance to their hives with a yellow, brownish, or nearly black, disagreeable-smelling excrement or stain, it may be assumed that they have the dysentery, or what is usually known as such. If the weather becomes very warm and pleasant, they will usually get over it after they have had a full flight. If, on the contrary, the symptoms show themselves before warm weather, and no opportunity is given the bees to fly, they may become so much worse as to stain their combs with the excrement, and finally die leaving a damp filthy-looking mass.

CAUSE OF DYSENTERY.

The real causes are bad food and long-continued low temperature that prevents bees from flying. In order to keep up sufficient animal heat the bees have to overeat, surcharging their intestines. The long-

retained fecal matter results in purging or dysentery. Any food alone would hardly produce the disease, as one rarely, if ever, finds bees suffering from anything they will gather, in warm summer weather. Aster honey (see ASTER) or the sweet juices gathered from rotten fruit or cider are very productive of this complaint, and are almost sure to kill bees at the approach of cold weather. A woman once boiled up a mass of sweet apples and allowed the bees to extract the sweetness because, as she said, she could not afford to buy sugar for them. They all died of dysentery long before spring. Where dampness accumulates from the breath of the bees, and settles on the combs, diluting the honey, it may cause trouble. Sorghum syrup has brought on a very aggravated form, and burnt candy or sugar is almost sure death to bees during cold weather, altho such feed may be given with impunity in the middle of the summer.

All candy or honey containing much gums or dextrins should also be avoided; for, except in a few rare instances in which another substance is involved, these gums or dextrins are the substances that cause dysentery. The dextrin content of the different honeys varies considerably, being greatly reduced during a rapid honey flow.

While it is very certain that no such symptoms of dysentery are found in warm weather, it is also certain that a strong colony in a hive with soft, warm, dry porous walls, will stand an amount of bad food that a weak one, or one exposed to drafts of cold air, will not. A powerful colony, if left with their hive uncovered during a rain storm, will soon dry themselves; and while they are doing this they remind one of a sturdy cart horse as he shakes the water off his hide and dries himself by his internal animal heat. While they have the health and numbers to repel moisture in this way, they are safe against almost anything. But to help them to keep this internal strength, they should have close and comfortable quarters, very much such as we would need for ourselves to enable us to pass a severe winter's night in health and comfort. (See WINTERING OUTDOORS.) The hives often used are so large and barn-like, in respect to the winter's brood-nest, that comfort is almost out of

the question, for it does little if any good to pile straw, corn-fodder, etc., over the outside of the hives while the cluster within has no sort of protection at all. If they were in a hollow tree, the diameter of which was so small that they could fill it completely, they would be in a much better place, especially if the sides were lined with soft dry rotten wood.

There are two kinds of dysentery in Great Britain. One is mild, and comes in the spring, and disappears soon at the approach of warm weather. The other one is thought to be contagious, and is possibly a part of the Isle of Wight disease. See ISLE OF WIGHT DISEASE under the head of DISEASES OF BEES.

THE AGENCY OF THE APHIDES IN PRODUCING DYSENTERY.

The poorest winter food is, without doubt, the honey gathered from the aphides (see HONEYDEW); or, at least, most complaints have been made of this honey. As bees seldom touch this, except during drouths or unfavorable seasons, it, no doubt, has been the cause of some of the mischief. If all the early honey is extracted from the brood-combs, and the bees left with nothing but this bad honey, gathered in the summer, the matter is much worse; and many cases have been reported of colonies dying where the extractor has been used, while those untouched had been free from the disease. The moral is, refrain from extracting too closely from the brood-apartment. Let the bees fill their brood-chamber with a good quality of honey, just before the yield ceases, extracting, toward the close of the harvest, only from the combs in the upper story, unless it is decided to feed them up for winter on sugar syrup or candy. There have been one or two favorable reports of wintering on the aphidian honey, from which it may be concluded that it is not always deleterious.

PREVENTION OF DYSENTERY.

There are two important factors in the prevention of dysentery—protection against extremes of cold during winter, and good food. Under the head of WINTERING OUTDOORS, WINTERING IN REPOSITORIES, SPRING DWINDLING, and SPRING

MANAGEMENT, full particulars are given on how to house bees properly.

Good food may be in the form of good honey or sugar-syrup stores well ripened. Any of the good table honeys make suitable food; and there are many of the fall honeys that do very well. Aster honey, unless well ripened and sealed in the combs, sometimes brings on dysentery. Some winters it is worse than others (see ASTERS). Honeydew usually should not be used. It is generally dangerous (see HONEYDEW).

CURE FOR DYSENTERY OUTDOORS.

If the affected colonies are outdoors, about the only real remedy is settled warm weather. Even one good warm day will often serve to alleviate the trouble, as it gives the bees a chance to void their excrement out in the open air, away from the hives and the combs. Otherwise the continued confinement during an extended cold spell sometimes compels the bees to retain their fæces or excreta so long that they are finally forced to void it over the combs and over the hives. In such cases, where one has good clean combs of sealed honey he may take out the soiled combs and replace with the clean ones. At the same time the brood-nest should be contracted to a space the bees can fill. This work should never be done on a cool day—only when it is warm and balmy. But the practical beekeeper of today does not fuss with colonies affected with dysentery; for he knows that, as soon as warm weather comes, the trouble will disappear of itself, in all colonies not too far gone and too weak to recover.

Combs taken out of the hive in cold weather, and stained with dysentery, may be given to strong colonies in late spring or summer to clean up. Indeed, there is no danger in hiving swarms in hives where colonies have died with dysentery during the previous winter. They will quickly clean up and use the stores that are left.

DYSENTERY IN BEE-CELLARS.

After a long and cold winter, if the temperature in the cellar goes much below 40 degrees Fahr., or if the stores are of poor quality, there is a liability of some colonies being affected with dysentery. The best remedy is prevention. The cellar should

be dry, and the temperature should be between 45 and 50 F. It should never go below 40 for a longer period than three or four days. If the temperature of the cellar can not be kept up, a small stove with a connection to a chimney should be used to bring it up to the requisite point.

Some authorities think that dampness has nothing to do with causing dysentery in the cellar; but dampness in combination with a temperature below 40 degrees for several weeks is a very common cause of dysentery in cellar repositories. We have one cellar that is perfectly dry, and where we control the temperature. In this we have but very little dysentery—in fact, almost none. At our outyards we have had damp cellars, and where, too, the temperature went down below 40 degrees. It is a most noticeable fact that in these cellars we had so much dysentery we had to abandon them.

But what should be done if the bees do get dysentery? Suppose the food is bad, and the cellar one where it is not practicable to use artificial heat, at an outyard for example. If there are days during mid-winter when the bees can fly (and some localities do afford such weather for one day and possibly two), take the diseased colonies out on one such day and let them have a flight, then at night put them back in the cellar. A cleansing flight will do a world of good. Some authorities disagree here; but our own experience has shown conclusively, over and over again, that it does pay. If the bees are suffering from an over-accumulation of poisonous fecal matter, why will there not be almost instantaneous relief as soon as it can be voided? If the food is bad, give the bees better next year. Some recommend taking away all fall stores and feeding sugar syrup. For further consideration of this subject, see WINTERING IN REPOSITORIES.

DZIERZON.*—The life of Dr. Dzierzon was a simple, uneventful one, similar to that of many clergymen in Germany. He was born on Jan. 16, 1811, at Lowkowitz, near Kreuzburg, Upper Silesia. He attended the school of Lowkowitz till his tenth year, and was afterward transferred to the University of Breslau, where he attained such excellence in his studies that,

after having finished his course, he has been first in every class in his college, and left the University in the autumn of 1830 with a certificate as having passed No. 1.

From early childhood young Dzierzon had a great partiality for bees. His father kept a few colonies in log hives, mostly placed in an upright position; these were at that time the kind in general use in Silesia. He always found the greatest pleasure in the contemplation of the indefatigable industry of bees, and while studying at the University he was in the habit of taking his walks near to an apiary, or where a colony of bees occupied a hollow tree, so that he might enjoy the sight of the industrious insects and listen to their joyful humming.

His fondness for bees made him choose a calling in which it would be possible for him to follow the bent of his inclination.

Dzierzon was ordained on March 16, 1834, and having acted as chaplain in the Schalkowitz District of Oppeln till July, 1835, he received a clerical appointment at Karlsmarkt. This brought him a very small income; but, as in succeeding years it suited him entirely, it never occurred to him to seek a more richly endowed living. The garden of his parsonage was a tolerably large one, and his first care was to arrange a place for bees. He soon stocked it with some colonies from his father's apiary in the old-fashioned hives mentioned above. His bees did very well in them. He, however, was not content with these primitive hives, but proceeded to make various changes in them, so that he might have a more perfect control over his bees. These changes gradually led to the invention of movable combs, which enabled him to take out a full brood-comb, or honeycomb, and insert it in another hive. He introduced bars, to which the bees built the combs, and, as these were usually attached to the sides of the hives, (there being no side bars) Dzierzon conceived the idea of opening the hive at the back so as to enable him to cut the attachments. At the commencement Dzierzon used single hives called "Lagers" and "Standers," but afterward constructed hives to hold two, three, six, or eight colonies, in order to economize material and space. Owing to the advantages thus gained the number of his colonies increased in a few years to 400, and he was constantly

* From the *British Bee Journal*, Dec. 20, 1906.

making new hives and planting out-apiaries in the neighboring villages. He had twelve of them, but his apiary at Karlsmarkt was chiefly used for observations and experiments, and, after his introduction of the Italian race,* for breeding these bees and keeping them pure. This apiary was visited by numerous people desirous of increasing their knowledge in beekeeping, especially by schoolmasters, many of whom came by desire and at the expense of the Government.† He was at all times ready to communicate the results of his experience to his visitors; he also made known his views in the *Frauendorf Journal*, which enjoyed a large circulation at that time. These articles were afterward collected and published in the form of a pamphlet entitled "Pfarrer Dzierzon's Improved Method of Beekeeping." This pamphlet was very incomplete, and induced Dr. Dzierzon to publish his views in a more complete form, which work, after passing thru several editions, was published under the title of "Rational Beekeeping," the latest and most complete edition of which appeared in the year 1878. In 1880 this edition was translated into English by H. Dieck and S. Studderd, and edited by C. N. Abbott, who then introduced it to British beekeepers. The last book he wrote, "Der Zwillingstock," was published in 1890. From 1854 to 1856 he published the "The Bee Master of Silesia," but the greater part of his observations and experiences appeared in the *Bienenzeitung*. In this publication appeared his views on parthenogenesis,

and for eight years, from 1845 to 1853, he had to fight hard to defend his theory, which met with the most strenuous opposition, and it was not until he introduced Italian bees in 1853 that he was clearly able to demonstrate the correctness of his statements. Baron von Berlepsch at first vigorously opposed it, but was at length convinced of his mistake, acknowledged his error, and openly declared he would come



D. Dzierzon

into Dzierzon's camp "with bag and baggage." Dzierzon's theory, according to which drones originate from unfertilized eggs, and all impregnated eggs produce females, gradually found adherents and recognition among men of science; and its correctness was proved by the microscopical and physiological researches by Professors Dr. von Siebold and Leuckart.

In recent years M. Dickel made a violent attack on this theory, and stated that all eggs laid by the queen were fecundated, and that the bees themselves determined the sex

* Captain Balenstein, when stationed in Italy, was the first to notice the exceeding industry of the Italian bee. When he retired from the army he settled in Switzerland, and procured a colony from Italy in September, 1843. His observations impelled Dzierzon to make an effort to procure the Italian bee; and by the aid of the Austrian Agricultural Society he succeeded in obtaining, late in February, 1853, a colony from Mira, near Venice. Dzierzon bestowed much pains in maintaining the purity of his Italian bees, and thirty years after the first introduction he exhibited at Neustadt, near Vienna, a perfectly pure descendant from his original stock.

† Several of the governments of Europe took great interest in spreading among their people a knowledge of Dzierzon's system of beekeeping. Prussia furnished monthly a number of persons from different parts of the kingdom with the means of acquiring a knowledge of this system; while the Bavarian government prescribed instruction in Dzierzon's theory and practice of bee culture as a part of the regular course of studies in its teachers' seminaries.

of the eggs by means of a secretion from special glands. Dickel and Dzierzon met at the annual congress of beekeepers in Salzburg in 1898, where they vigorously defended their theories in the presence of a large gathering of beekeepers. Dzierzon's arguments were so forceful that they constantly elicited applause. He has had his partisans and detractors; some, like M. Perez, have discussed the theory most courteously; a few others have done so with extreme rudeness, especially to a man of his age. It is gratifying to find that Dzierzon lived long enough to see his theory triumphantly vindicated before he passed away from among us.

From all parts of the continent, and from many of the reigning sovereigns, Dzierzon has received distinctions and honors. One of the first which he received was that signed by Archduke John in his capacity as president of the Agricultural Society of Graz. The honorary title of "Doctor" was conferred on him by the University of Munich. At the Beekeepers' Congress at Darmstadt, the then reigning Grand Duke of Hesse invested him with the order of Ludwig, and from the Emperor of Austria he received the Order of Francis Joseph. The Emperor of Russia conferred upon him the Order of St. Anne, and the King of Sweden the Order of Wasa. The photograph we reproduce from the *Bienen-vater* shows the venerable old man decorated with these orders. He has also been made an honorary member of a great many societies, and his name is known in every portion of the globe.

To Dr. Dzierzon we are indebted for the various artificial substitutes for pollen. With his eye ever open to discover any means that would be of assistance to his bees, he observed them bringing from a neighboring mill rye-meal, before they were able to secure a natural supply for the food of the larvæ; and ever since beekeepers have been in the habit of supplying the bees with artificial pollen when natural pollen is lacking in the spring.

Dr. Dzierzon, like many other beekeepers, has had sad experiences of the virulence of foul brood. In 1848 this plague broke out in his apiary, destroying several hundred stocks, and leaving only ten untouched.

So vigorous was his fight against the disease that three years later, in 1851, he

was able with pride to point to the 400 colonies of healthy bees which he had worked up from the ten survivors of the disaster.

His apiary passed thru several troubles. At one time 70 hives were stolen, then 24 were lost in a flood, and 60 were destroyed by fire.

In consequence of various ecclesiastical troubles which occurred at Karlsmarkt, he decided to leave the place where he had lived 49 years. He removed to Lowkowitz, the place of his birth, in 1884, and took up his abode with his nephew, the youngest son of his brother, whose wife accompanied him to the last in his visits to conventions of beekeepers. At Lowkowitz he lived a happy, peaceful, contented life, his time being wholly taken up with his bees. He died on Oct. 26, 1906.

To beekeepers his loss is great, and his name will always stand out prominently in the history of beekeeping in the nineteenth century.

DZIERZON THEORY.—In 1845 the Rev. John Dzierzon enunciated what is now known as the "Dzierzon Theory," and thus in reality laid the foundation for much of our scientific and practical knowledge of bees. While he was not original in the discovery of parthenogenesis, he threw a great deal of light on the subject. (See PARTHENOGENESIS, elsewhere, and sketch of his life just preceding.) That the reader may know just what the theory was, we give below the several propositions as given by Dzierzon.

I. A colony of bees, in its normal condition, consists of three characteristically different kinds of individuals—the queens, the workers, and (at certain periods) the drones.

II. In the normal condition of a colony, the queen is the only perfect female present in the hive, and lays all the eggs found therein. These eggs are male and female. From the former proceed the drones; from the latter, if laid in narrow cells, proceed the workers, or undeveloped females; and from them also, if laid in wider acorn-shaped and vertically, suspended, so-called royal cells, lavishly supplied with a peculiar pabulum or jelly, proceed the queens.

III. The queen possesses the ability to lay male or female eggs at pleasure, as the particular cells she is at any time supplying may require.

IV. In order to become qualified to lay both male and female eggs, the queen must be fecundated by a drone or male bee.

V. The fecundation of the queen is always effected outside of the hive, in the open air, and while on the wing. Consequently, in order to become fully fertile, that is, capable of laying both male and female eggs, the queen must leave her hive at least once.

VI. In the act of copulation the genitalia of the drone enters the vulva of the queen, are there retained, and the drone simultaneously perishes.

VII. The fecundation of the queen, once accomplished, is efficacious during her life, or so long as she remains healthy and vigorous; and, when once become fertile, she never afterward leaves her hive except when accompanying a swarm.

VIII. The ovaries of the queen are not impregnated in copulation; but a small vesicle or sac which is situated near the termination of the oviduct, and communicating therewith, becomes charged with the semen of the drone.

IX. All eggs germinated in the ovary of the queen develop as males, unless impregnated by the male sperm while passing the mouth of the seminal sac or spermatheca, when descending the oviduct. If they be thus impregnated in their downward passage (which impregnation the queen can effect or omit at pleasure), they develop as females.

X. If a queen remain unfecundated, she ordinarily does not lay eggs. Still, exceptional cases do sometimes occur; and the eggs then laid produce drones only.

XI. If, in consequence of superannuation, the contents of the spermatheca of a fecundated queen become exhausted; or, if from enervation or accident, she lose the power of using the muscles connected with that organ, so as to be unable to impregnate the passing egg, she will thenceforward lay drone eggs only, if she lay at all.

XII. As some unfecundated queens occasionally lay drone eggs, so also in queenless colonies, no longer having the requisite means of rearing a queen, common workers are sometimes found that lay eggs from which drones only proceed. These workers are likewise unfecundated, and the eggs are uniformly laid by some individual bee, regarded and treated more or less by her companions as their queen.

XIII. So long as a fertile queen is present in the hive, the bees do not tolerate a fertile worker. Nor do they tolerate one while cherishing the hope of being able to rear a queen. In rare instances, however, exceptional cases occur. Fertile workers are sometimes found in the hive immediately after the death or removal of the queen, and even in the presence of a young queen, so long as she has not herself become fertile.

When this was put out originally in the *Bienenzeitung*, it called forth most strenuous opposition. Even the Baron von Berlepsch opposed it; but later on, when Italian bees were introduced, and the theory could be demonstrated, Berlepsch became

its most staunch supporter. Indeed, he published a series of articles defending it; but there has been more or less opposition to it ever since. In 1895 Mr. Dickel made a violent attack on the theory, stating that all eggs laid by the queens were fecundated, and that the bees themselves determined the sex of the eggs by means of a secretion from the glands. For a number of years the European journals were filled with discussion, some supporting Dickel and some Dzierzon. Finally, in 1898 the Dickel theory was shown to be untenable.

Those who desire to see the original arguments in support of the theory will be interested in reading the booklet entitled "The Dzierzon Theory," by the Baron von Berlepsch, published by The A. I. Root Co. In the mean time the reader is referred to PARTHENOGENESIS, where more information is given on the subject. Some recent work by Nachtseim seems to make Dzierzon's position still stronger.

RECENT EVIDENCE IN PROOF OF DZIERZON THEORY.

Any reliable evidence either for or against Dzierzon's theory, that the drones of the honeybee are produced from unfertilized eggs, is at the present time of more than usual interest to beekeepers. In the January number of the *American Naturalist* T. H. Morgan describes some experiments made by Newell at Houston, Tex., in mating Italian and Carniolan bees.

When yellow virgin Italian queens were mated with grayish Carniolan drones, both the workers and queens which came from fertilized eggs were yellow, from which it was inferred that yellow is dominant over gray. The drones also were yellow like the Italian mother. Now this, too, might have been caused by the dominance of the maternal color (yellow); or, on the other hand, it might have been caused by the fact that in accordance with Dzierzon's theory these drones inherited from the mother only,—that is, that the eggs that produced them were not fertilized by the drones. The experiment, therefore, as Morgan points out, is not decisive.

The reciprocal experiment was, however, decisive. When gray Carniolan queens were crossed with yellow Italian drones, the workers and queens were yellow as before,

due to the dominant yellow of the father. But the drones were gray like the gray Carniolan mother and the pure stock of Carniolan drones. That is, they inherited from the mother alone. Otherwise, they would have been yellow. This proves that they came from unfertilized eggs. Prof. Morgan characterizes these crosses as furnishing the long-sought evidence demonstrating that the drones inherit only the characters of their mother in accordance with Dzierzon's theory.

According to Fabre's observations parthenogenesis also occurs among the solitary bees in the genus *Halictus*. The males of this genus do not appear until fall. After mating with the females they fly about among the flowers for a week or so and then all perish, none surviving the winter. The fecundated females hibernate in their old nests, or in the crevices in stone walls, or other retreats. With the return of warm weather they reappear, dig new burrows, and provision their cells with little masses of pollen and honey, on each of which they

lay an egg. From these eggs come only females, and at this season of the year there are no males of this genus in existence with which they can mate. This first generation of females soon build new groups of cells, the daughters of a single mother extending the old nest, and all using the old entrance-tunnel in common. The eggs of these unimpregnated females give birth to both males and females; thus in the second generation both sexes are produced by parthenogenesis. After mating the males die, and the females survive the winter and the cycle is repeated as before.

Fabre sums up as follows: "The *Halicti* have two generations a year; one in the spring, issuing from the mothers who have lived thru the winter after being fecundated in the autumn; the other in the summer, the fruit of parthenogenesis; that is to say, of reproduction by the powers of the mother alone. Of the union of the two sexes females alone are born. Parthenogenesis gives birth at the same time to females and males."

E

EGGS.—See BROOD AND BROOD-REARING.

ELEMENTARY BEEKEEPING.—See A B C OF BEEKEEPING.

EMBRYOLOGY OF BEES.—See DEVELOPMENT OF BEES.

ENEMIES OF BEES.—Kingbirds and bee martins, and a few other insectivorous birds prey on bees. The author once saw a single kingbird capture six or eight bees in as many trips, on the wing. It would alight on the peak of the barn near the apiary, and then make a dive thru the air, grab one bee on the wing, return to its perch to dispose of its morsel, and then catch another.

There have been a number of conflicting reports as to whether kingbirds do or do

not swallow their victims. Some have asserted that they do, and afterward expelled the ball of bees. At one experiment station a number of kingbirds were shot, and the conclusion, after examining their crops, was that they did not swallow bees. From observations that have been made since, it appears that the kingbird does not generally swallow worker bees. It grabs the bee, flies away, and after it alights on some perch with its victim in its beak, bites away until it absorbs the honey or juices, when it drops the carcass, and flies away for another, which it treats in the same way. Observers have reported seeing these carcasses of bees below the birds' favorite perches.

There are other birds that do swallow bees. Cases are on record where they throw up the dead carcasses of the bees after they have absorbed the honey.

The
bee-louse,
magnified,
sometimes
found on
young
bees,
queens,
and
drones.



The loss of a few bees which the birds might kill would amount to nothing; but in large queen-rearing yards, if the birds are allowed to go unmolested there is quite likely to be a loss of young queens; for no doubt the birds select the largest and noisiest-flying bees, and these, of course, will be *queens* and *drones*. If such be the case, the owner of a queen-rearing yard would do well to use his shotgun until everything in the way of bee-killing birds is destroyed.

MICE.

Mice do harm only when they get into the hives, and this part of the subject will be sufficiently noticed under the head of **ENTRANCES**. Mice sometimes make sad havoc among surplus combs, when stored

away with small patches of honey in them. The combs will be completely riddled during the winter time, if they are left where mice can get at them. On this account the honey-house should be mouse-proof; and for fear that a stray one may by accident get in, it is well to keep a trap ready, baited with toasted cheese. If one does not have a tight room, he should make a tight box, large enough to hold all the surplus combs which have honey in them. (See **ENTRANCES**.)

PARASITES.

The only bee parasite known is the *Braula coeca*, or Italian bee louse, and it is seldom seen except on bees just imported from Italy.

The following from M. Lucien Iches, in "*L'abeille domestique*," Paris, 1905, quotes from J. Perez, *Notes d'apiculture*, and is about as authoritative as anything published.

One day, having captured a bee with one of these lice I fixed its head with a pair of pincers sufficiently to keep it unmovable, and to capture the small parasite easily. Both it and the bee were left for a while on the table in my studio, under a glass.

When I returned to them I was not a little puzzled to see the parasite in the most vivacious and strange agitation. Seated on the fore part of the bee's head it was moving about with incredible vivacity, as tho possessed of veritable rage. Now it would go to the margin of the bee's cap, with its fore feet raised, stamp and scratch as hard as its weakness would allow at the base of the bee's lip; then it would suddenly run back to the insertion of the antennæ to renew its impetuous attack immediately. I was quite taken up by my first surprise, when I suddenly saw all this fury directed to perfect calmness, and the little animal squatted on the edge of the cap and bent down its head to the bee's mouth, which was slightly trembling, and sucked up a drop of moisture.

I instantly understood. The movements I had just witnessed were preparatory to the animal's meals. When the louse wishes to feed it goes to the bee's mouth, where the motions of its feet, armed with bent claws, produces a tickling sensation, perhaps disagreeable to its host, but at least provoking some movement of the buccal organs, which slightly open and release a small drop of honey which the louse at once licks up.

Thus the *Braula cœca* is not a real parasite of the bee in the true sense of the word. It is rather a guest—queer, if you like thus to consider it, like so many others existing among animals.

SKUNKS.

Skunks are justly coming to be regarded as one of the most serious enemies of the beekeeper; and, owing to the legal protection given them in most States, together with their ability to multiply very rapidly, they are constantly becoming more numerous. Not only do they eat great numbers of bees, but by scratching at the front of the hives they keep the bees in an excited condition which is noticeable for several hours after the nightly raid of the skunk is finished. Young skunks that leave their nests and start foraging for themselves during midsummer and autumn seem to do the greater part of the damage, causing the colonies to dwindle rapidly at a time when they should be building up for winter.

Skunks may be poisoned by putting strychnine or Rough on Rats inside of small chunks of beef, leaving the beef at night on the entrance of the hive at which the skunks are working, remembering to remove it early the next morning. This could not be done safely where valuable cats or dogs would be likely to get it. Some beekeepers have reported good results by stirring the poison into eggs. Others are protecting their yards by fencing them in with four-foot poultry-netting, one foot of which is folded at a right angle so as to be flat on the ground on the outside of the fence, the outer edge being held close to the ground by being weighted or staked down. The skunks apparently do not know enough to start digging back of that part of the netting lying on the ground.

ANTS.

Certain ants in the more southern States, particularly in Florida and Texas, will attack a colony of bees and utterly ruin it. For further particulars see ANTS, subhead "Ants in the South."

SPIDERS.

Spiders as well as toads seem to have a rare appreciation of a heavily laden bee as it returns to the hive; one should therefore be careful that all spider webs be faithfully kept brushed away from the hives, and that they have no corners or crevices about them to harbor such insects. Be sure there is no place which the broom will not clear out at one sweep; for where one has a hundred hives he cannot well spend a great amount of time on each one.

Many of these so-called enemies probably take up the destruction of bees only as a chance habit, and that it is not always to be looked for nor expected. Common fowls sometimes get a habit of eating their own eggs; but it is so unusual an occurrence that it can hardly be regarded as a matter of any very serious importance. It may be well at times to look out for the enemies that prey on bees; but, as a general thing, they are quite capable of fighting their own battles if they are given the proper care and suitable hives.

It was L. L. Langstroth, just before he died, who showed how spiders may be of

value to the beekeeper. If, he said, they have access freely to the combs stored in stacked-up hives in the apiary, there never need be any fear that moth worm or moth miller would be able to do any damage, for the spiders will shortly destroy them.

WASPS.

Wasps and hornets sometimes capture and carry off honeybees; but, unless they should take part in the work in great numbers, there need be no solicitude in regard to them.

MOSQUITO HAWKS.

Mosquito hawks, sometimes called "devil's darning-needles," and "bee hawks," at certain seasons of the year, are very destructive to bees in some of the Southern States, particularly in Florida. They give more trouble along the Florida rivers, especially along the marshy lands, where they breed very rapidly. In April and May they come in such countless numbers that the sky is black with them. As the habits of these insects are predatory, they will attack any insects, including mosquitoes and bees. When they are very numerous, the bees have learned the trick of staying in the hives, so it is said, realizing that the mosquito hawks are their natural enemies. These insect hawks are so destructive at times that they weaken a whole apiary.

One year, when the publishers of this work had some 300 to 400 colonies on the Apalachicola River, their apiarist there estimated that the mosquito hawks did damage to the extent of a thousand dollars in four or five days. Arrangements had been made to move the bees north to escape this pest, but it was then too late.

THIEVES.

Thieves are sometimes troublesome at outyards, and once in a while at the home yard. The best way to end their depredations is to put up a sign or two offering fifty or a hundred dollars reward for the arrest and conviction of the guilty parties. The thief is immediately warned that a price is upon his head, and that he had better stop stealing. It is seldom that the

reward money is ever called for, and further annoyance is stopped.

THE WORST ENEMY.

By all odds the most serious enemy to the bees and beekeeping is the careless or ignorant beekeeper himself who harbors disease in his hives, either because he does not care or because he does not know any better. Such a man places in jeopardy the interests of every other beekeeper for miles around. While bees do not ordinarily fly over two miles (see FLIGHT OF BEES), and one is usually safe if he is that far from a foul-brood apiary, yet in the course of a year or two the colonies in the diseased yard will die, when bees a mile and a half away can easily rob out the honey from these dead colonies, and carry the infection to their own yards. These in turn become diseased, forming new centers of infection reaching out a mile or perhaps two miles farther. This, in fact, is the way bee disease proceeds from yard to yard by robbing. To prevent this spread arises the need of foul-brood laws and bee inspectors. See LAWS RELATING TO FOUL BROOD; also INSPECTORS.

ENTRANCE GUARDS.—See DRONES.

ENTRANCES TO HIVES.—At the bottom of the hive is the usual and by far the best location for the entrance. Having the entrance below makes it

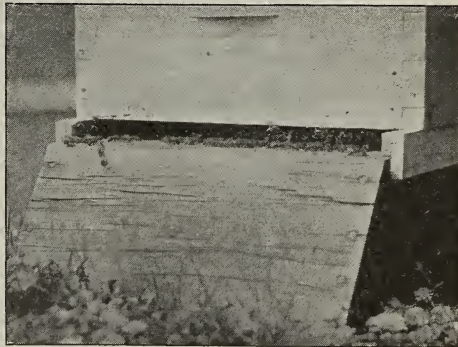

much easier for the bees to retain the warmth of the cluster. Moreover the bees when flying during chilly weather have

less difficulty in entering the hive, and can easily remove bits of refuse comb, dirt, or dead bees from the bottom-board.

On account of the tendency of returning bees to chill in cold weather, there should be a large alighting-board if the hive is raised off the ground; or if on the ground, there should be an easy slanting grade or doorstep to the entrance. All grass and weeds should be kept down within at least a foot of the front of the hive; and it would be better if there were a full yard of clear space. Bees that come in heavily laden are often knocked down by bumping into tall

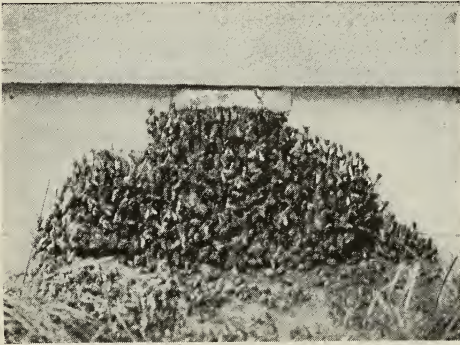

A colony with an entrance too small where the bees have formed the loafing habit.

weeds or sprigs of grass. While they ultimately take wing, making another attempt, and finally land in the hive, such obstructions, if hindering to the bees, cause a loss to their owner.

be surprised. When it is such an easy matter to cut away the weeds, or keep them away from the entrance with a little sprinkling of salt or with a wide board, it is "penny wise and pound foolish" to wear out the wings of our little servants trying to pass this obstruction, at the same time delaying them when every moment counts. Farmer beekeepers especially seem to have the idea

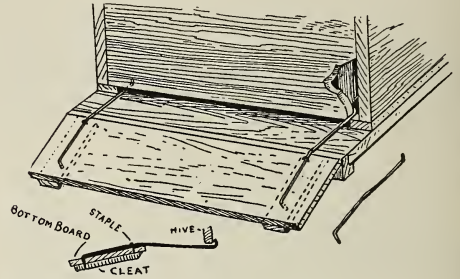

that bees will work for nothing and board themselves, and in three cases out of five one will find the entrances of their hives, what few they may have, all tangled up with grass and weeds. On mornings when there is a heavy dew such obstruction is very considerable.

Very many use a scythe, lawnmower, or a common sickle, to cut down the grass. Others keep it down with a small handful of salt scattered around the front of the hive. Still others prefer to use a piece of board about a foot or more wide, and as long as the hive is wide. Rough unplanned lumber of the cheapest kind is better than clear planed stuff, as the bees can cling to

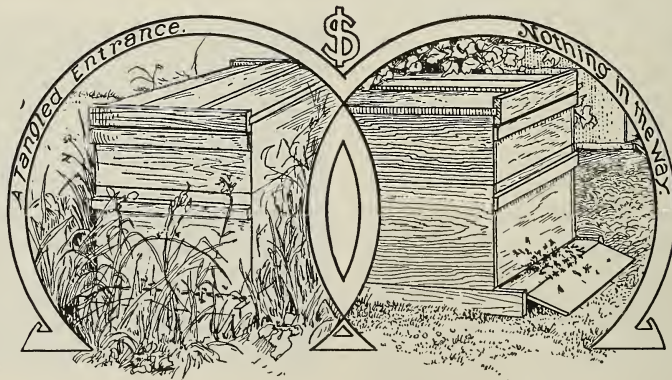

It is impossible to estimate just how much the loss in honey is; but, if the actual figures could be secured, the producer would

it more easily. The boards should be cleated and laid directly on the ground, abutting up close to the bottom-board if it

rests on or close to the ground. No grass or weeds can grow, of course, where these boards are laid; and general practice shows it is cheaper and better to use such boards than to be compelled to use salt or cut down the obstructions every few days in front of the hive.

One of the drawings contains a suggestion which can be very easily applied to the cleated boards just described. Bend some iron wires, about No. 8, with hook at each end. Drive one of the hooks into the board as here illustrated, and secure in position by means of a common blind-staple near the other edge. If the wires are cut right, this alighting-board can be easily hooked into the entrance and make a nice easy grade from the ground up to the hive. At any time these alighting-boards can be unhooked, the grass cut with a lawnmower, and the board replaced.

SIZE OF SUMMER ENTRANCE.

The proper size of entrance depends on the location, season of the year, size of colony, amount of protection, and whether the bees are wintered indoors or out. During the height of the honey flow the aperture should be as large as the bottom-board or hive will permit—not less than $\frac{7}{8}$ inch deep by the width of the hive. If too small there will be insufficient ventilation, causing loafing and clustering on the front of the hive, often resulting in swarming. (See SWARMING.)

Nuclei or weak colonies must have no larger entrances than they can easily defend. They should be as small as possible after the regular honey flow, for then it is that robbers are liable to rush in pell-mell and overpower the guards of the little colony, depriving it of the scanty store it may have. See ROBBERING. A two-frame nucleus should not have an opening larger than will admit two or three bees at a time during the robbing season. When the honey flow is on, it may be larger; but it should be contracted as soon as the flow eases up.

SIZE OF WINTER ENTRANCE.

When cool weather comes on the entrances of all colonies should be contracted, both strong and weak, and kept so during the entire winter if bees are left outdoors.

Formerly the practice was to allow the full size; but experience has shown that this is a serious mistake in many localities. There is no more reason why the bees should have their doors wide open in midwinter, letting

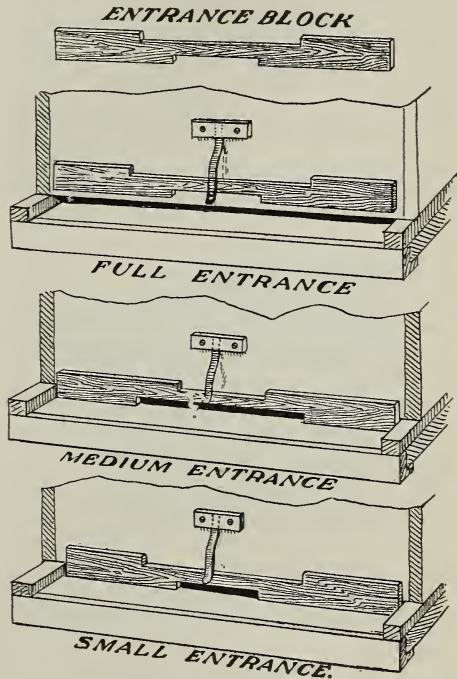

Contractive cleats for summer use.

chilling drafts blow in, than that we should leave our doors open. A ten-frame Langstroth hive should have an entrance about $\frac{3}{8}$ inch deep by one to eight inches wide, the length of the entrance depending on the climate and the size of the colony. During very severe weather it might be still

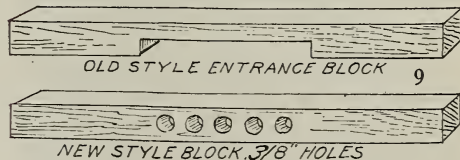

smaller. With a contracted entrance it may be necessary for the apiarist to hook the dead bees out with a wire two or

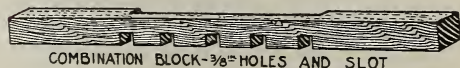

three times during the winter, and possibly once in the spring; for in no case must the opening be clogged up.

Dr. E. F. Phillips, in charge of Apiculture, Bureau of Entomology, Washington, D. C., recommends the use of a small entrance in the form of a circular hole from $\frac{1}{2}$ inch to $\frac{3}{8}$ inch diameter where the bees are packed in quadruple winter cases, such as are described under head of "Wintering" at the close of this work. A number of prominent apiarists all over the country have used very small entrances like this with excellent results during winter, but such small entrances are not practicable unless there is at least 6 inches of packing on the sides of the winter case, then 6 inches on top and 4 inches on the bottom. With that amount of packing it is claimed the interior of the brood-nest is so warm that bees can easily pick up the dead and poke them out of the entrance. When hives are only single-walled and outdoors, so small an entrance would probably be too much of a good thing, as the dead bees would accumulate so fast that the entrance would clog up.

In California it is getting more and more the practice, even with small colonies, to contract the entrance down to $\frac{1}{2}$ inch

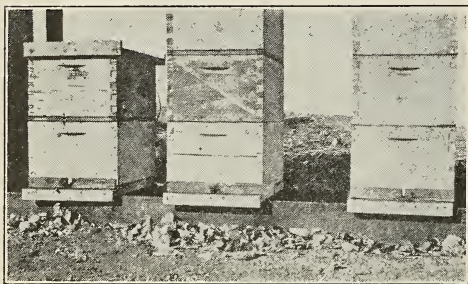

Hives owned by John Nippert, at Imperial, Calif.

wide, or a space where not more than two or three bees can pass at a time, but as the bees can fly nearly every day during the winter, they can easily carry out any dead that may accumulate. The object of the close contraction of the entrance in California is to obviate robbing and to hold the heat in the hives.

The use of very closely contracted entrances during the winter, as advocated by California beekeepers, can be practiced to excellent advantage in other semi-tropical countries during that part of the year

when the days are warm and the nights cold.

It is customary to have some sort of cleat to reduce a wide entrance to a small slot. This, when inserted slot side down, reduces the opening to the proper size for outdoor-wintered bees. In cleaning out the dead bees the entrance-stop should be removed entirely, making the entrance the full size. Any dead bees that may have accumulated should be raked out and the stop put back. If it is discovered that the colony is weak, the slot should be reduced to one inch or less in width. At the same time the frames should be contracted to the number that the bees can reasonably occupy or cover. If they are compelled to keep a large room warm, they may die from cold.

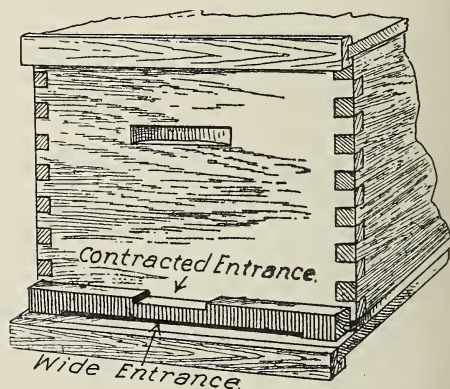

The illustrations show very simple cleats which can be made at any planing mill, or can be cut at home, using nothing but a common hand saw and a chisel. These cleats give various-sized entrances according to the way they are attached. When the cleats are removed entirely the full opening of the hive is provided.

If the new-style block containing $\frac{3}{8}$ inch holes is used, at least two of the holes may be closed during very cold weather.

No matter whether the slotted entrance, or one consisting of a series of holes, is used, it is very important that there be no doorstep or ledge to catch snow and ice. We have tested this out to our satisfaction, and some of the biggest beekeepers are emphatic in the statement that doorsteps just beneath the entrances are far worse than useless.

Under the heading ENEMIES OF BEES reference was made to the depredations of

mice during the winter. It often becomes necessary to screen the entrances of hives put in the cellar. W. D. Keyes of Wilkinsburg, Pa., uses a very simple device, consisting of two triangular blocks and a strip of coarse-mesh cloth, just coarse enough to let bees thru it and yet exclude the mice. It is very quickly applied; and, if there is one to each hive, it will make very little expense, especially considering that a mouse on even one frame of young brood may do enough mischief in a single colony to pay the expense of the excluder. They will seldom gnaw a $\frac{3}{8}$ inch slot in an entrance-contracting cleat. For colonies

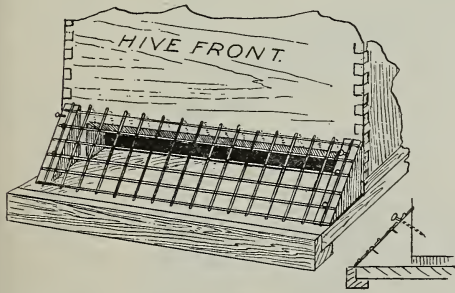

Coarse wire mesh that will let bees thru but exclude mice.

wintered outdoors such a contracted entrance is all that is necessary for excluding mice.

The accompanying illustrations show how the entrance is provided for in a modern dovetailed hive. The bottom is made up of an outside rim or framework, into which

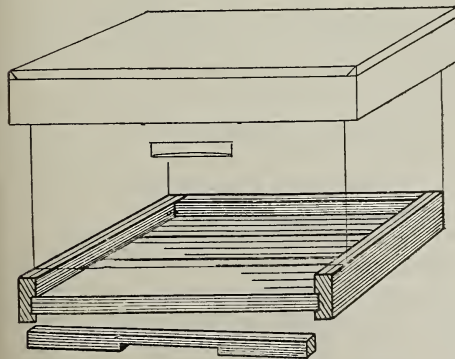

are inserted the floor-boards $\frac{7}{8}$ inch thick. These slide into grooves so cut that on one side the bottom-board provides a $\frac{3}{8}$ inch

space, and on the other side $\frac{7}{8}$. The usual practice is to use the deep side up, and an entrance-contracting cleat as shown.

While some prefer to use the shallow side of the bottom board up the year round, it is better to use the deep side, and then make the necessary contraction of entrance with the contracting cleat as shown. During the warm part of the year, when bees need an abundance of ventilation (spoken of under COMB HONEY, TO PRODUCE, and SWARMING, PREVENTION OF), the wide or deep entrance is used without the entrance

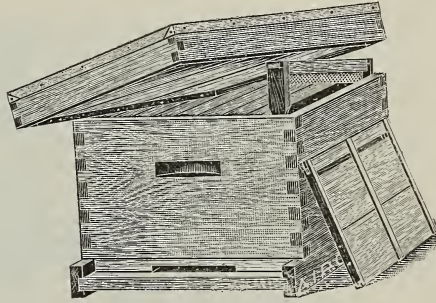

cleat. As cooler weather comes on, or if the colony is not strong, the cleat is inserted as shown in the above engraving.

A PLURALITY OF ENTRANCES.

While it is true that a plurality of entrances may be a detriment in a brood-chamber, this does not necessarily hold good during the honey season when the hive is tiered up two or three stories high. It then becomes difficult, and wasteful of bee energy that might be better employed, to ventilate the whole hive from one entrance, however large it is, for the bees have to maintain a current of air rushing in, and another going out at the same aperture. If queen-excluders are used the case is made worse. It almost goes without saying, that, during the period in which the honey is evaporated while in the combs, there should be more than one entrance to the hive—at least two, and, during very hot weather, more, one to each story, with the cover or roof slightly raised at the back to furnish additional means for the bad air to escape at the top of the hive.

It is said by those who have tried this method of air control that it is a great preventive of swarming, and it looks reasonable. The brood-chamber is far less crowded,

since the field workers arrive and depart from the upper entrance to a great extent, saving overcrowding of the brood-chamber, which surely leads to swarming. On the other hand, there is danger of the honey-chambers being rendered too cool by so many entrances; but if this is the case, it is also too cool for honey-gathering, and the upper stories should be removed. If the colony is weak, upper entrances are unnecessary; and in that case, also, the honey-chambers should be removed, since such a colony does not gather a surplus in any event.

Some of our well-known writers on bee culture heartily recommend upper entrances—notably so Dr. C. C. Miller, C. P. Dadant, R. F. Holtermann, and, in early times, Adam Grimm, who, with the money he made with his bees, established a bank.

Dr. C. C. Miller, in *Gleanings in Bee Culture* for June 1, 1907, writes: "Prof. Cook says, p. 312, that bees ventilate so effectively at the entrance that it is best to have only one opening to the hive, evidently meaning at all times; and W. K. Morrison, page 686, asks if I subscribe to that doctrine. Emphatically, no. If running for extracted honey I would generally have one more opening than the number of stories in use—the regular entrance and an opening at the top of each story. Each year for years I have had one or more piles thus ventilated, and none has ever swarmed. Many years ago I learned from Adam Grimm to have an opening for ventilation at the top of the brood-chamber at the back end when running for comb honey. I gave it up because it interfered with the finishing of the sections near such openings. But I have gone back to it again, believing that such disadvantage is overbalanced by the gain in ventilation. You can't make me believe that it is not easier for the bees to have one hole for the air to go out and another for it to come in than to make the air go both ways in the same hole."* The

practical beekeeper will soon discover for himself when and how to use a plurality of entrances, for much depends on the climate. Evidently it does not work so well with comb-honey production as it does with extracted; yet even this may be satisfactorily arranged. It looks now as if plural entrances were a long step toward swarm prevention by causing the field workers to leave the brood and confine their energies to storing honey in the upper chambers. See SWARMING.

ENTRANCES FOR INDOOR WINTERING.

Authorities differ as to the size of entrance that should be used for indoor wintering. Some argue that, the larger the openings, the better. A few go even so far as to urge that the bottom-boards be removed entirely, one hive piled upon two others, leaving an opening between the two lower hives of about one-third of the size of

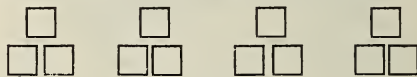

the entire bottom of the hive. Others advise a regular bottom-board, but an entrance two inches deep by the full width of the hive; while others recommend no larger entrance than the bees have during the summer.

The preponderance of evidence seems to be in favor of the last-mentioned size. Too much ventilation, even in a cellar where the temperature is reasonably under control, has a tendency to induce too large a consumption of stores. Over-eating causes dysentery. When that happens in a beecellar the colony is doomed unless it can be given a flight on a warm day, as recommended under the head of WINTERING IN CELLARS in the latter part of this work.

The author's practice has been to use the same entrance that we have in the summer; and so long as we used that size we had excellent results in wintering. One winter, for the purpose of experiment, we raised each individual hive off its bottom-board and inserted a rim three inches deep and of the same outside dimensions as the hive. The sides of these rims were open, but covered with wire cloth. The result was that we lost over 100 colonies out of the 230 put into the cellar, and the rest came out in a very weakened condition.

* It is a very interesting experiment to light a match and hold it in front of the entrance while the evaporation of nectar is going on in the hive. On one side the flame will be sucked into the entrance and on the other side the flame will be blown away from it. So strong is the current that the match will be sucked out in one case and blown out in the other. It shows that bees, like a series of little electric fans, are sucking fresh air in one side and forcing the air laden with moisture from evaporation on the other side. The direction of the air current can also be determined by the use of a little smoke or a light and fluffy feather.

The bee is essentially a warm-blooded animal. Experience has shown that in a cellar a temperature of 43 to 50 degrees F. with plenty of ventilation gives the best results. When the temperature is down to 40 or 42 less ventilation is required. An ordinary colony with ordinary summer entrance in such cellar temperature will be able to warm the interior of its hive without too much expenditure of animal heat. When the bees are too cold they will eat largely of their stores, and in doing so bring on disease.

and landscape trees. A number of the species are popularly known as gum trees because a resinous gum flows from incisions in the bark; others are called iron-bark trees from their very hard bark, and still others from their fibrous bark are termed stringy-bark trees. To this genus belongs the tallest tree in the world, *E. amygdalina*, which attains the height of 480 feet.

By far the most widely planted and probably the best adapted to the climatic conditions of California is the blue gum, or *E. globulus*, which is found in almost

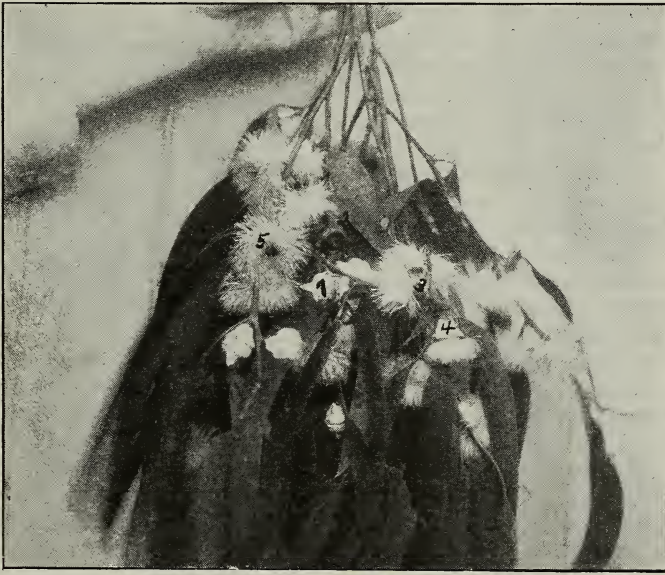

The eucalyptus is of vast importance in California for brood-rearing.

EUCALYPTUS.—A large genus of ever-green trees growing chiefly in the coast region of Australia and New Guinea. About 150 species have been described, of which not far from 100 have been introduced into California. At the Forestry Station at Santa Monica there have been planted nearly 70 species and varieties, the qualities of which are being tested and compared. To a much smaller extent they have been planted in Arizona and the Gulf region of Texas. Few eucalyptus will endure a temperature below 20 degrees, or above 120 degrees F. They grow very rapidly and promise to become very valuable sources of timber and other commercial products, and are likewise very effective as avenue

every town in the State from San Francisco to San Diego, and inland as far as the edge of the Imperial Desert region. It is apparently as vigorous in California as in its native Australia. It is claimed to be the fastest growing tree in the world. Seedlings will average a growth of 50 feet in height in six years and 100 feet in ten years; and under favorable conditions a seedling may reach a height of 35 feet in eight months, and in three years a height of 70 feet. In Australia old trees grow 375 feet tall. The wood is very heavy, hard, and strong, and is valued at the same price as oak. It is used for innumerable purposes from telegraph poles, railroad ties, and shipbuilding to cabinet work and

wagon wheels, as well as for fuel; while the leaves yield large quantities of medicinal oil. Windbreaks of two or three rows of blue gum afford excellent protection to orchards. The cost of setting out and cultivating a plantation for two years is about \$25 per acre, while the returns at the end of ten years will usually not exceed \$160 per acre.

The bark of the blue gum is smooth and pale brown. The leaves are sword-shaped, 6 to 12 inches long, tough, leathery, and bluish green in young trees, but dark green in older trees. The flowers are solitary (in most other species they are in small clusters), in the axils of the leaves and appear from December to June. The flower bud expands by the top of the calyx dropping off, when there is a "veritable starburst" of some 100 creamy-white stamens. A flower consists of the cup-shaped lower portion of the calyx, which is well adapted to hold the very abundant supply of nectar, and a ring of stamens, with the pistil in the center—there are no petals. The seed cases are round, top-shaped, or in the blue gum angular, and a pound of seed will produce over 10,000 plants. *E. globulus* was introduced into California in 1856.

Other species of eucalyptus, which are promising commercially, are the sugar gum (*E. corynocalyx*), the red gum (*E. rostrata*), and the gray gum (*E. tereticornis*); but none of them are comparable to *E. globulus* in rapid growth, value of timber, and ability to flourish over a wide range of conditions in California. The sugar gum is much used in southern California as a street tree and for windbreaks. It strongly resists drouth, but succumbs easily to frosts. The red gum has been largely planted in the Sacramento and San Joaquin Valleys, and also withstands well the intense heat of the Imperial Valley. The gray gum endures drouth and cold better than many species, and can, therefore, be planted over a wide range of the State. The timber of all three species is strong and valuable.

All of the species yield nectar, but most of them are so rare outside of experimental grounds that their value as honey-producers remains to be determined. The blooming time of the various species varies so widely that there are, at least, from three to seven species in flower during every month of the

year, and a species may even bloom twice in the same year. The blue gum (*E. globulus*) is the only species which is yet sufficiently abundant to be of much importance to apiarists.

The honey is an amber of a rather inferior quality. Its chief value to beekeepers, however, is that it comes on during the winter in California and yields honey pretty much all winter. Some years there is a great deal more of it than others. Occasionally there will be enough secured to yield quite a surplus, but as a rule, it comes in just fast enough to stimulate brood-rearing and to supply enough more honey so that the bees do not have to draw upon their reserve supply left in the hive to prevent starvation in case there should be no winter flow.

There are many localities in California where there is no eucalyptus. Its importance from a brood-rearing standpoint is so great that many beekeepers move their bees a good many miles to the eucalyptus to build them up during the winter, so that when the orange flow comes on they will be ready for the crop.

Several species are reputed to yield fine honeys with exquisite flavors. The sugar gum (*E. corynocalyx*) secretes nectar copiously, and two or three bees may often be seen around a single blossom seeking a load of nectar. The flowers, which are in pretty white clusters about two inches broad, exhale a most agreeable odor suggestive of a ripe cantalope. The mahogany gum (*E. robusta*), which thrives in swampy localities, is also very valuable. White iron bark (*E. leucosylon*) with a vanilla-like fragrance, and the honey-scented gum (*E. mellilodora*) are reported to be wonderful yielders of nectar and to be very eagerly visited by bees. They all bloom during the earlier half of the year when their value in stimulating brood-rearing is almost beyond estimate.

But eucalyptus honey in America probably belongs chiefly to the future. The commercial importance of eucalyptus culture, which has now passed the experimental stage, will lead to the planting of thousands of trees, which will offer a bee pasture of extraordinary richness. The Santa Fe Railroad Company, for example, expects to cover 8000 acres in San Diego

County with eucalyptus trees for ties and timber. If the nectar production of these immense plantations equals expectation, the possibilities of bee culture in California can hardly be overestimated. It is, however, unfortunate that the blue gum, which financially is the most promising species, should yield a honey of inferior quality. For descriptions and illustrations of the more important species of eucalyptus and the methods of cultivation see Bulletins No. 196 and No. 225, Agriculture Experiment Station, Berkeley, Cal., and Circular 59 of Forest Service, United States Department of Agriculture.

EXTRACTED HONEY.—Up to the year 1865 all liquid honey obtainable was pressed and strained from the combs—hence the term “strained” honey. Such a product is generally full of sediment owing to particles of wax, pollen, propolis, and dirt. The more modern product of liquid honey is extracted from the combs by centrifugal force. A reel holding two or more combs and revolving inside of a cylinder or can, throws the liquid honey from the cells, leaving the empty combs intact for the bees to fill up again. (See **EXTRACTING**.) The honey so obtained is called “extracted.” It is free from impurities—moreover, it is not impaired in flavor by bits of pollen and propolis. Practically all the liquid honey on the market today is separated from the combs by the use of the extractor, and is, therefore, extracted honey. Occasionally there is a honey—for example, the far-famed heather honey of Scotland—that is so thick that it cannot be readily separated from the comb by centrifugal force, unless it is placed in a warm room for twenty-four hours before extracting.

There are as many varieties and flavors of honeys as there are of apples and other fruits. Extracted honey may be divided into two general classes, one suitable for table use and the other for manufacturing purposes. Among the first named are the light-colored honeys, such as the clover, basswood, alfalfa, sage, orange, tupelo, palmetto, and raspberry, all of which are of fine body and flavor, and of course suitable for use on the table. While it is not invariably true, yet generally the light-colored honeys are mild and delicious. The darker honeys are nearly always stronger

in flavor and must be marketed in a locality where the consumers are accustomed to the flavor, or they must be sold for baking purposes. Hundreds, yes, thousands, of carloads of dark honeys are used by the large baking concerns, for no artificial product* that has ever been produced quite takes the place of honey for keeping cakes soft and moist for months. Some cakes, like honey jumbles, contain a larger percentage of honey than others. Honey is also often used along with molasses and cheaper syrups in baking. See **HONEY AS A FOOD**.

As is pointed out under **COMB HONEY** there is some difference in flavor between comb honey and extracted, owing to the fact that the latter, especially if improperly handled, loses some of its aroma and because it usually has to be heated one or more times, as explained under **BOTTLING**. Overheating, even for a very short time, impairs the flavor of honey. Moreover, some producers in their eagerness to obtain all the honey possible extract it from the combs before it is fully “ripened.” Honey when it is first stored in the cells is thin and watery, and does not have the exquisite flavor that it has when evaporated and changed chemically by the bees and sealed over. Honey which has been allowed to stay in the hive some time after it is sealed acquires a body and a richness that honey only partially sealed does not have. Some producers who use specially constructed evaporating tanks maintain that unripe honey may be evaporated by artificial means and made just as heavy in body as that evaporated by the bees. If an extensive equipment is used this is probably true, but the flavor is not as rich as though the honey had been left on the hive, fully evaporated and capped over by the bees before being extracted. Most beekeepers who have tried to ripen honey artificially have not succeeded, and the thin honey which they attempt to sell not only lacks in flavor and body, but in many instances actually sours, irreparably damaging future sales and injuring the reputation of the producer. Unless honey is coming in so fast that there is not a reserve of combs to take care of it, it is penny-wise-and-pound-foolish to extract unripe honey. It

* Invert sugar, when it is cheaper than honey, is sometimes used as a substitute, but it lacks flavor. See **INVERT SUGAR**.

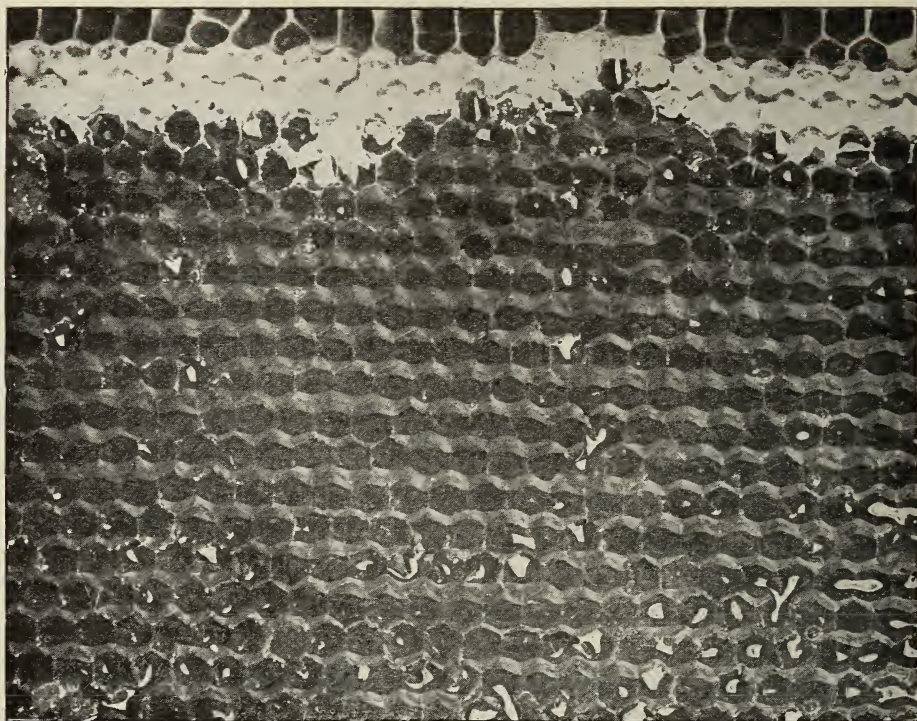

A comb of honey with the cappings shaved off by a sharp knife.

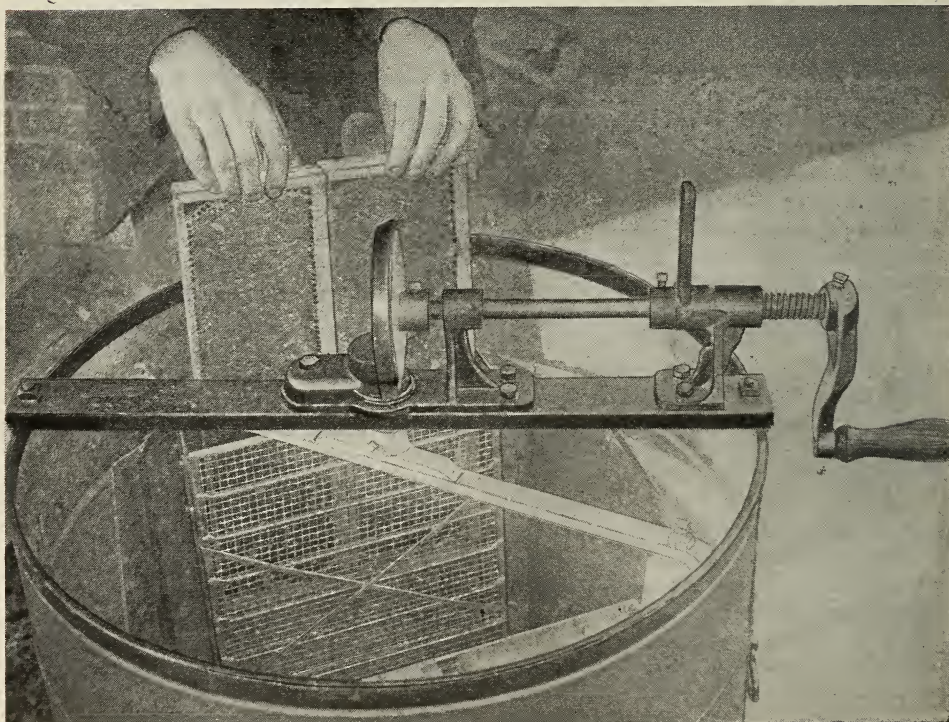

Uncapped combs being lowered into a honey-extractor.

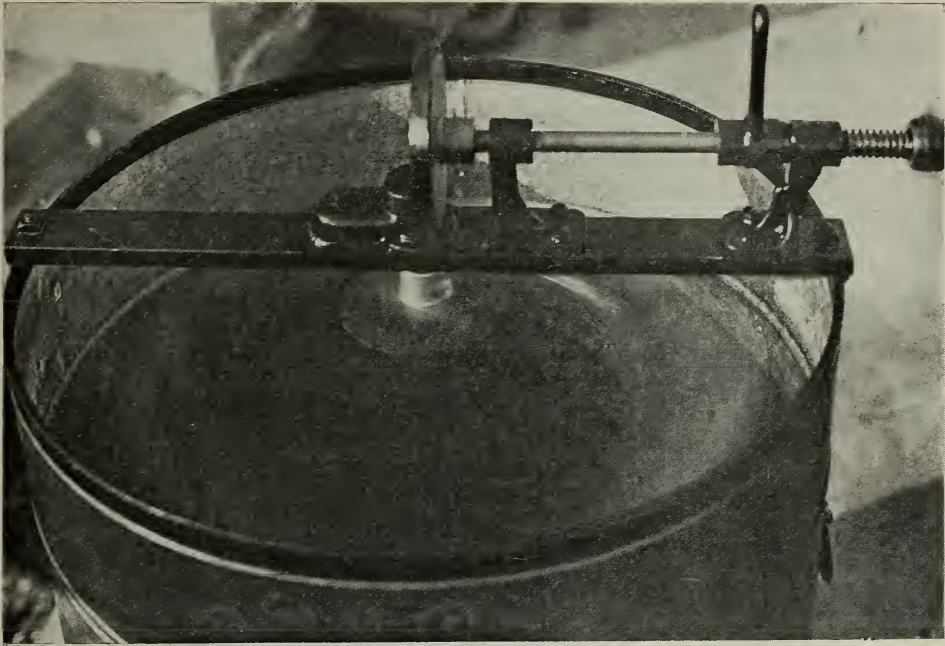

When the combs are whirled rapidly, the centrifugal force throws the honey out of the cells against the side of the can.

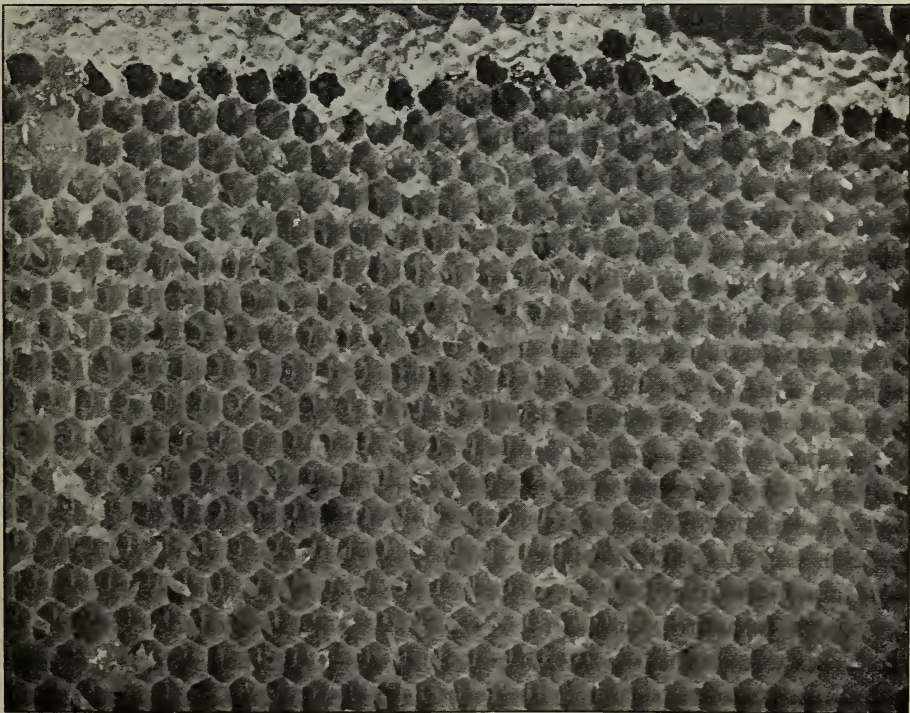

The comb after being taken from the extractor is as good as new and is ready to be filled again by the bees.

is not possible to produce an extracted honey that will have all the delicate aroma that it possessed before being removed from the comb, and every extracted-honey producer, therefore, should err on the safe side by letting the bees do their part fully.

In 1870 A. I. Root extracted over three tons of honey from an apiary of less than fifty colonies. During the fore part of the season it had been allowed to become capped over; but during the basswood bloom, when the bees were fairly crazy in their eagerness to bring in the nectar, some of it was extracted that was little better than sweetened water. This granulated when the weather became cold, and nearly all of it had to be sold at a loss. Almost all honey will granulate; but an unripe honey will do so, leaving a thin watery part, which,

New honey, even that which is fully capped over, often has a peculiar odor and taste. Sometimes, where there is a great amount of goldenrod a disagreeable smell is noticeable in the apiary while the goldenrod honey is ripening. In a few weeks, however, all this passes away and the honey shows nothing of the former disagreeable odor or flavor. In certain localities where onion seeds are raised for market, the honey, when first gathered, has so strong a flavor of onions that it cannot be used. Later on, however, much of the disagreeable quality disappears.

Even basswood honey, when first gathered, is so strong, and has such a pronounced "twang" that it is often unpleasant. After standing, especially if left in the hives, it greatly improves.

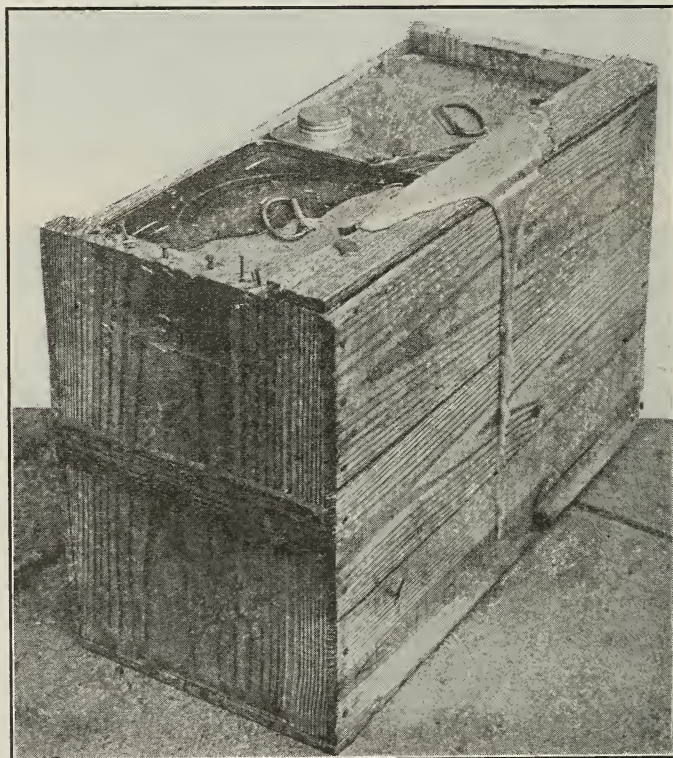

Unripe honey. Fermentation and consequent expansion caused the honey to leak out around the screw-caps.

if it does not sour, acquires in time a disagreeable brackish flavor. Unripe honey will often show the peculiar quality of pushing the bungs out of barrels, corks out of bottles, and it may actually burst cans, to the disgust of every one who has anything to do with it.

One season we could not attend to extracting when the honey was capped over, and so the filled supers were raised up and supers of empty combs placed under them next to the brood-chamber. This occupied little time, and the bees were not hindered in their work. This was continued until the

latter part of the summer, before any honey was extracted. While honey that has stood in the hives is somewhat thicker and harder to extract, it has a richness of flavor that can be obtained in no other way. Of course, in localities where there are honey flows from two or more sources it is necessary to extract after each flow, if one desires to keep the flavors separate.

HOW TO KEEP EXTRACTED HONEY.

It is usually best to sell the crop at once when the market is good; but sometimes it is advisable to hold, awaiting a further higher price. It is impossible to recommend any invariable rule, for conditions are different in different seasons. It is pretty safe to assume, however, that honey brings a better price before the holidays than after.

Comb honey cannot be kept indefinitely, because there is danger that it may granulate;* but, if extracted honey is properly cared for, it may be kept for years without deteriorating. All comb honey should be kept in a room as near summer temperature as possible. The thermometer should not go below 70 degrees F., and no harm is done if it goes as high as ordinary summer temperature permits, even 90 or 100 degrees in the shade. Extracted honey keeps perfectly when stored in tin cans or in large tanks, even when the temperature is down to freezing or lower. At the low temperature it will granulate. For the purpose of shipping it is much better to have it in a granulated condition. Tanks holding more than 500 pounds are ordinarily made of galvanized iron. Some objection has been made to this metal because of the zinc contained in the spelter; but in the large-sized tanks no injury to the honey has ever been noticed. However, it would be a mistake to leave a very thin layer of honey for a long time in the bottom of a large galvanized tank, as the honey might take on enough of the zinc to be poisonous. In California and other Western States where great quantities of extracted honey are produced, it is customary to store honey in large galvanized tanks, some of them practically good-sized cisterns above the ground. In hot climates

the honey will remain liquid for some time and can be kept perfectly clear until cool weather comes on. If the honey has a tendency to granulate soon after extracting, it is not advisable to store it for any length of time in large tanks, but it should be drawn off into smaller cans of convenient size to handle after it granulates. In such cans it is not difficult to liquefy it, if desired. (See *BOTTLING HONEY* and *GRANULATED HONEY*.) It is an expensive matter to dig granulated honey out of a large tank. Some have attempted to supply heat by means of a steam-jacketed tank, or by means of coils of steam pipes; but in most instances this, too, is expensive, and it is better to get honey into smaller cans as soon as possible.

In some localities barrels are extensively used for storing. They require careful watching, however, on account of the danger of leaking. The hoops need to be driven down occasionally to compensate for the slight shrinkage of the wood, of which there is danger, especially in a hot climate. The barrel should be thoroly waxed on the inside as described under *BARRELS*. The bung should be left out, and the honey stored in a dry room. When ready to ship, the bung should be driven in, a piece of tin tacked over it, and the hoops tightened.

IS EXTRACTED HONEY ALWAYS PURE?

Years ago adulterated extracted honey was marketed in considerable quantities; but in late years, owing to the enactment and enforcement of pure-food laws the adulterated product has been practically eliminated from the market. One may be nearly certain, therefore, that any liquid honey that he buys will be the pure product of bees. Some may be of poor quality, it is true; but that does not signify that it is adulterated. See *ADULTERATION OF HONEY*, also *LABELS*, for a further discussion of this question.

PACKAGES FOR SHIPPING AND SELLING EXTRACTED HONEY.

For the shipment of honey, tin containers are much more satisfactory than wooden. When tin is used there is never any loss by honey soaking into the package, while

* See *COMB HONEY*.

in case of barrels or kegs the loss is sometimes 2 or even 5 per cent, and this is considerable. Such loss is greatly reduced by waxing; but that in turn includes much additional labor. In the West, the dryness of the climate causes wooden packages, such as barrels and kegs, to shrink to such an extent that they are entirely useless. If tin containers are tight in the first place they will remain tight, and no degree of dryness will affect them. While they are somewhat more expensive, yet this disadvantage is more than offset by the greater convenience and safety in handling.

Yet whatever package is used, care should be taken to insure safe shipment. Every year in this country an enormous amount of honey is lost by the honey-shipper's

failure by the railroad companies. This is because of the fact that there is no way of keeping a round container upright and in its place on the car floor, and, once tipped over, it rolls about with every jolt of the car and gets battered or even knocked to pieces. As for the wooden jacket (a wooden veneer about $\frac{1}{8}$ inch thick) it is about as good as nothing. The accompany-

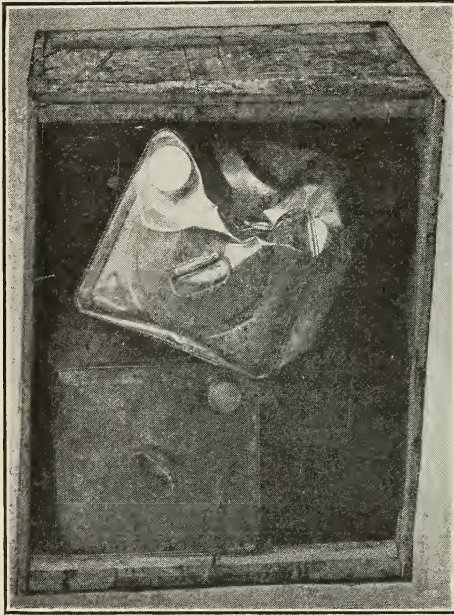

A honey can after being shipped loose in a box. Most of the honey had leaked out.

carelessness in failing to provide proper shipping equipment when putting his crop aboard cars. Now railroads stand all loss in transit; and, therefore, in order to realize the necessary profit, excessive loss in transit compels them to raise the rates, and thus the shipper is ultimately obliged to pay from his own pocketbook for his failure to provide strong shipping-cases.

A round can as a container for honey or other liquid has long been condemned as a

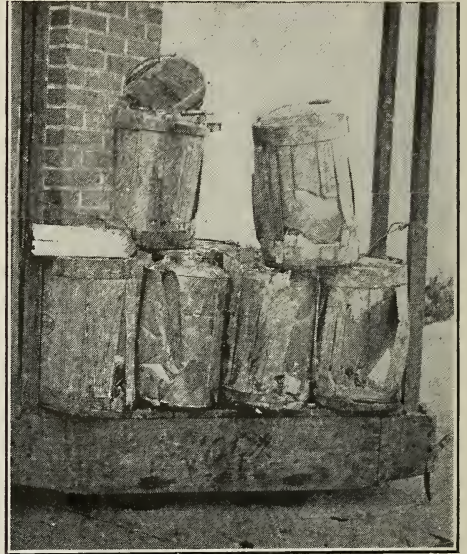

A truck-load of round wooden-jacketed cans just as they were received after shipment.

ing illustration shows the battered and leaky condition in which jacketed cans arrive at their destination.

When such packages are used, not only is the honey itself liable to be lost in transit, but often the honey runs down upon other merchandise in the freight car, causing considerable damage. It is on account of these repeated instances of loss and damage caused by leaking honey, that some shippers have recently been advocating steel drums, holding 15 gallons or possibly 30 gallons. These are especially advised for export shipments to foreign countries where the packages receive very rough treatment, as on shipboard. The only possible objection to shipping honey in these drums is, that they are rather heavy and cannot be lifted without a hoist. Moreover should the honey granulate in them, it would require a long heating process to reliquefy it. When steel drums are used, they must be either tin lined or galvanized.

By far the most popular package for shipping extracted honey in bulk is the five-gallon sixty-pound square can. These are usually shipped two in a wooden case

have introduced smaller-sized cans holding one, one-half, and one-fourth gallon respectively. The gallon cans are usually sold in boxes of ten each.



Standard two-can shipping case with strong partition in middle between the cans. Each 5-gal. can holds 60 lbs. of honey.

as shown. Note the strong $\frac{3}{4}$ inch partition between the two cans. This is absolutely necessary for safe shipment. Without this partition the case is too frail to stand such a weight of honey together with the rough handling it is bound to receive in shipment.

A very convenient device to use when pouring honey from the five-gallon cans is the screw-cap honey-gate, as shown. This simple gate may be made by any one. Take



a piece of heavy tin, $2\frac{1}{2} \times 3$, and make a square bend $\frac{1}{4}$ inch from each long edge. A heavy piece of sole leather, 2×3 inches, of a size to fit into this, should be riveted firmly at the four corners. Solder to it a screw-cap the right size to fit the cans used, and with a tinner's punch cut a hole thru the cap, tin, and leather. A tin slide, to be pushed in between the leather and the folded tin, completes the device, which, when screwed on the can, is ready for use.

To meet the demand for smaller tin packages the manufacturers of square cans

HOW TO TEST TIN CANS FOR LEAKS.

Ordinarily by looking into the can while it is held toward the light, one may determine whether or not the can has leaks. Even a tiny hole will let in a bright ray of light which will be readily seen if the can is turned slightly toward one side or the other.

If solder becomes loosened at some point, however, this test might not locate the defect. Therefore some beekeepers prefer to screw the caps tightly on the cans and then immerse the cans in hot water. The inside air expanding will cause small bubbles to escape from all leaks. Another plan sometimes employed is to have a cap specially prepared for attaching the tube of an auto pump, and then forcing air into the can. If there is a leak, one will hear the sound of escaping air.

HOW TO CLEAN SECOND-HAND CANS.

Opinions vary as to the advisability of using second-hand cans. Frequently second-hand gasoline or kerosene cans may be bought for about half the price of new ones. Unless one is very careful in cleaning, however, honey placed in them is likely to be ruined. The general consensus of opinion is that bright new cans are the cheapest for fine light honey. Honey that is dark or ill flavored may be shipped in second-hand cans if they are carefully inspected and rigidly cleaned. If a can has held oil of any kind, it may be cleaned by putting a handful of unslacked lime into it with three or four quarts of boiling water. After the lime is slacked, it should be shaken well and afterward rinsed out twice with cold water.

Rusty cans must never be used for honey. The rust not only discolors the honey, but it indicates weak spots in the tin, which may cause leaks almost any time.

Some beekeepers insist that even new cans should be rinsed out with boiling water before the honey is put in them, to remove the dust or any other foreign matter. Others claim that it is so difficult to dry the cans after they are thus cleaned that it does

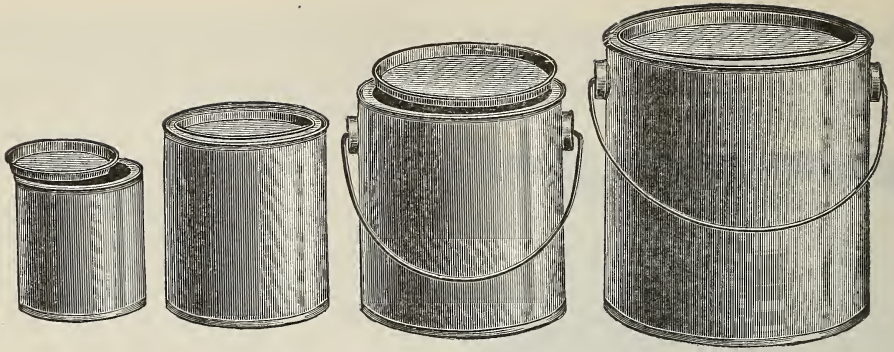

Friction-top cans and pails.

not pay. If the cans are not carefully dried, the moisture left is almost sure to cause rusting. We have rarely found new cans that require rinsing.

FRICITION-TOP PAILS.

Among the smaller tin packages for holding a gallon or less the friction-top cans and pails are very popular. The opening at the top is very large, and this adds greatly to the convenience in filling. The caps, when they are properly pressed into position, are absolutely tight and will not work loose.

GLASS PACKAGES FOR EXTRACTED HONEY.

The appearance of extracted honey is beautiful. For this reason the lighter grades should be retailed in glass instead of tin. A tin package must depend upon its label for its attractiveness. Honey in clear white glass speaks for itself. The label does not need to be gaudy; in fact, it should serve only to call attention to the honey. There is a great variety of different types of jars from the smallest tumbler to the large two-quart Mason jars. Square bottles with large

mouths using corks were very popular a few years ago and are still used quite largely. These are obtainable with a picture of a straw skep pressed in the glass on the front.



Airline jars.

Mason fruit jars are popular because they can be bought anywhere, and no one objects to buying them with honey, since they are always useful. Whenever possible select crystal-white glass rather than that of a greenish tint, for green does not show the honey to the best advantage.

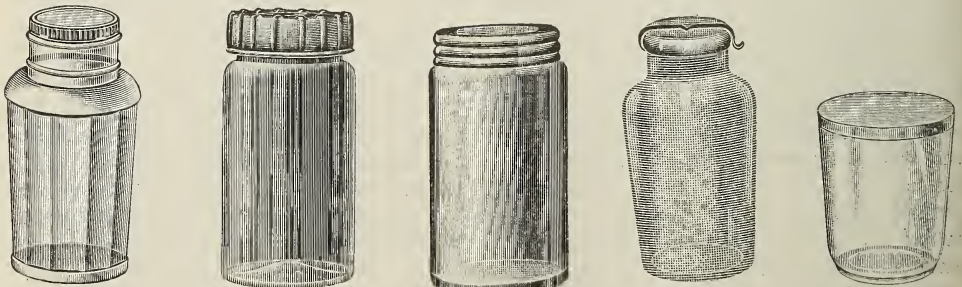

Taper-panel jar

Federal jar

Round jar

Tip-top jar

Tumbler

Paper milk-bottles have been used for honey to some extent; and while these are very satisfactory for granulated honey they do not answer for long shipments of liquid honey that is not granulated. For this reason they are not very popular.

Extracted honey is one of the purest and best foods. It should not be classed with cheap syrups, and therefore it deserves the best and most attractive package.

EXTRACTING.—To produce honey, one must have a big force of bees. The productiveness of an apiary can not be measured by the number of colonies it contains, but by the number of bees in the individual colonies. The only way to achieve the best results is to see that each colony is in good working order by the time the flow opens, and to do this it is necessary to examine each separately in order to ascertain its condition. Special attention must be given to each queen; and every one that is in any way defective should be replaced with another that is young and vigorous. It will never do to retain a queen whose prolificness is doubtful, for the colony of such a queen will yield very little surplus, or, in all probability, none at all. It is far better to replace such a queen, even if another has to be bought. The next important thing to be careful about is the strength of each colony. If the honey flow begins a month or six weeks ahead, and the weak colonies have young prolific queens, an effort may be made to build them up to full strength in time for it; but if the flow is near at hand, it is better to unite the weaklings.

In some localities, the main honey flow is preceded by a light flow from some other source, while in others there is a dearth until the opening of the harvest. Where the former is the case the bees will make good progress in brood-rearing, and the colonies consequently will build up nicely; but where there is but one flow, some colonies may be in the poorest kind of condition when it commences.

It is true that, if the colonies were prepared properly in the fall, and left with sufficient stores, they may need no further attention until the honey flow; but if they lack stores or necessary room for the queen to lay, the matter should not be neglected;

for in order to get a good crop it is imperative that at the beginning of the honey flow the hives be overflowing with bees. In the case of those colonies that need attention, the number of bees actually present at the opening of the flow will depend entirely upon our manipulations begun some six or eight weeks previously.

During these weeks the colonies should be kept always supplied with plenty of stores. At all times there should be at least from ten to twelve pounds of honey in the hive—more if possible; for during spring breeding great quantities of stores are needed, full colonies sometimes needing three or more pounds each week. It is necessary to have stores in excess of their actual needs, in order that brood-rearing may continue at the proper rate. Therefore close watch should be kept in order that the stores may not run low and thus curtail brood-rearing.

If some colonies are short of honey, it is generally possible to find others in the apiary which can easily spare a few combs; and if no disease is present in the apiary, these stores should be equalized; or lacking these stores it may be necessary to feed syrup or candy. (See FEEDING IN SPRING.)

However, the general opinion of the majority of large producers is that it is better to avoid spring feeding if possible. If in need of stores they should be fed; but the better way, as mentioned before, is to have strong colonies of young vigorous bees with an abundance of good stores in the fall to last until the main flow begins in the spring.

Just preceding the honey flow the queen should be continually supplied with plenty of room for laying. To move brood above too early in the season would be attended with danger of chilling the brood, since much of the heat of the lower story would rise to the upper one. But two or three weeks before the opening of the main honey flow, if the strong colonies become quite crowded with brood and bees, a super the same depth as the brood-chamber should be given immediately above the lower story; and, if the crowded condition seems to warrant it, it may be advisable to place one or two frames of eggs and larvæ in the upper story, replacing with frames and empty combs or foundation. Combs are greatly to be preferred; for if foundation

is used it will be necessary to feed syrup in order to get the foundation drawn out. When some brood is thus kept in the second story the bees become so accustomed to occupying the second story that when a heavy honey flow comes they store in the super with energy and enthusiasm.

WHAT KIND OF HIVES TO USE FOR PRODUCING EXTRACTED HONEY.

For most localities the best results will be secured in the long run with ten-frame hives of Langstroth dimensions. These may be either the double-walled pattern or the regular dovetailed style shown herewith. Eight-frame hives are advocated by some, but they require much more attention; and the average beginner, as well as expert, will get far better results with ten-frame hives, for colonies in such hives not only swarm much less, but they produce more honey per hive.

The supers that go above the brood-chamber to hold the surplus honey may either be of the shallow type, in which frames are used about half the depth of Langstroth frames, or they may be similar in dimensions to the brood-chamber, the frames used being identical with the brood-frames. There are advantages and disadvantages in both, and it rests with the individual as to which kind is best. Briefly, we may say that the shallower supers are coming more and more into use.

as short a time, if not shorter, than from the deep combs. It is certainly true that the shallow supers are lighter, more easily handled, and more safely hauled without breakage, may be put on early in the spring with less loss of heat from the brood, and that they make it possible to keep separate, in different supers, different flows of honeys varying in color and flavor, such as clover and buckwheat.

Some advocate deep supers so that all the frames in the hive will be interchangeable, which is certainly a handy arrangement. Others compromise by having one deep super for each hive and two or more shallow ones. This arrangement makes it possible to give the queen access to two stories when desired, and yet retains most of the advantages of shallow supers.

In our own apiary we use the shallow supers, and, as we said before, we find an increasing number of producers are beginning to use them also. In either case it is best to space the frames further apart than they are spaced in the brood-chamber; that is, even tho self-spacing frames are used in extracting-supers, it is best to remove two of the frames, so that the eight remaining ones can be spaced further apart. This will result in good fat combs that can be more easily uncapped than those that are spaced more closely together, so that the combs are thinner.

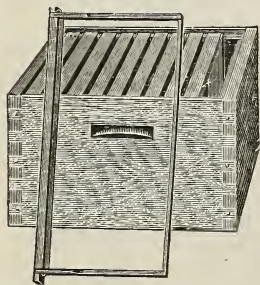

Fig. 1. Ten-frame Standard hive body or brood-chamber.

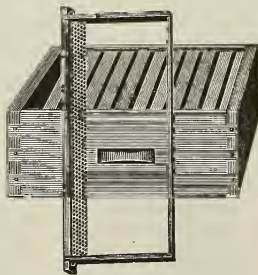

Fig. 2. Ten-frame shallow extracting super.

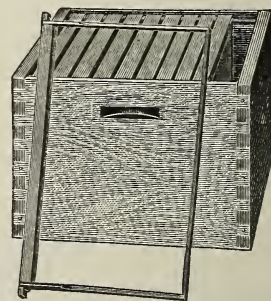

Fig. 3. Jumbo deep hive body or brood-chamber.

Some claim that there is no need of wiring the combs in the shallow frames to prevent breakage in the extractor—that the combs in the shallow frames are easier to uncup, and that the same bulk of honey may be extracted from shallow combs, in

PUTTING ON SUPERS AT OPENING OF FLOW.

Many make the fatal mistake of waiting until the last minute before purchasing their supplies. It is folly to go to the expense and trouble of establishing an apiary,

and then, when the time arrives to reap the reward of the labor, to lose it all simply because the goods have not come. Long before the harvest opens, the supers should be put together and painted, the frames nailed up, supplied with full sheets of foundation, etc. If the deep frames of Langstroth dimensions are used, they should be well wired to prevent comb breakage in the extractor; but with the shallow frames the wires are not necessary.

We will assume that the colonies are in good condition for the honey flow, and the supplies all in readiness. The next thing is to put a super on each of the colonies not already supplied with a second story, and even on those if they seem crowded for room. Yet the supers should not be put on before the bees are ready for them, as nothing is gained, and it is harder for the bees to keep up the necessary heat, especially in cold climates. On the other hand, the putting-on of supers must not be delayed too long, for thus time would be wasted, and the bees on account of the crowded condition would probably start preparations for a swarming. This should be avoided, since much swarming is bound to cut down the honey crop. As soon as there are indications of honey coming in from natural sources in such quantities that the tops of the combs in the brood-nest begin to whiten, it is time to give supers to those colonies not already supplied.

As previously stated, no matter whether shallow or deep supers are to be used, many prefer that the first super be a deep one, and that it contain one or two frames with eggs and larvæ, together with frames of empty combs or foundation. Some advocate the use of this plan thruout the season but many continue this arrangement only until all danger of swarming is past, and then the queen is placed below and a queen-excluder between the two stories. This plan gives the queen plenty of room to lay, and so makes the colony less inclined to swarm. It also gets the bees into a habit of storing above—a thing that some Italians are very reluctant about doing at the beginning of the season. The combs in the second story act as baits to induce the bees to go above. When the bees get well started they continue working above willingly. After that, as little exchanging or handling should be done as is consistent with success-

ful management of the colony; for every time a hive is pulled to pieces the bees are hindered in their work and honey is lost. Any colony with a two-story brood-chamber, that still insists on crowding the brood-chamber with honey, has a poor queen that should be immediately replaced.

There are some who advocate the non-use of queen-excluding honey-boards between brood-chambers and supers; but we strongly advise that, whether the brood-chamber is one story or two stories, it be separated from the supers above by a queen-excluder, for otherwise the queen is likely to go up into the extracting-combs, and, instead of nice white honeycomb, there will be a mixture of brood in all stages, and pollen, drone, and possibly queen-cells. By special management the queen may be kept out of the supers after the flow begins, even tho no excluders are used; but

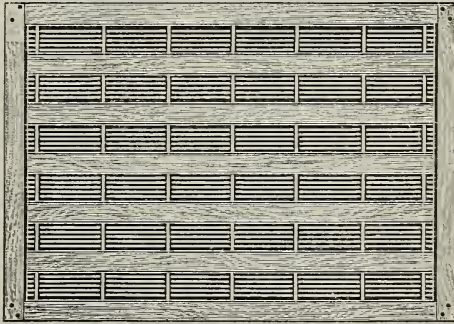

Fig. 4. Seven-wire and Wood Queen-excluding Honey-board.

99 out of 100 who attempt this will fail. It is not necessary to state that honey extracted from combs containing unsealed brood is unfit for table use. Furthermore, the queen, if allowed in the supers, will be in a most dangerous position, and every time the extracting-combs are handled will stand a chance of being killed. It is also a very difficult matter to find a queen if no excluder is used, for there would be so many more combs to look over. This would also be true in reference to the finding of queen-cells at swarming time.

One of the greatest objections to the non-use of the queen-excluders is that it is impossible to remove bees from a super by means of a bee-escape, if the super contains brood. It is plain to see, that, if there is any brood in the supers, the bees will not

desert it and go down below. On one occasion, when in the height of extracting, we recollect seeing a queen and her attendants placidly located on a large comb of honey, apparently taking in the situation. The colony had had no queen-excluder over the brood-chamber and the queen was in the

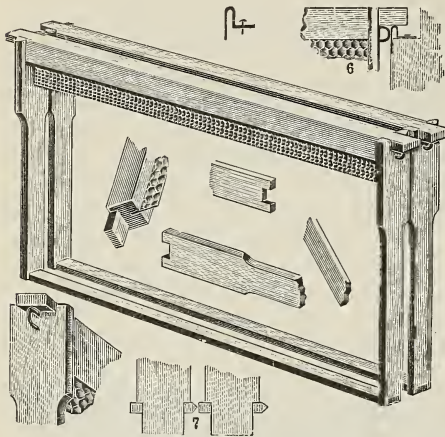

Fig. 5. Hoffman frames, regular.

super when the escape was put on. It was next to impossible to tell to what hive she belonged, and the whole proceeding meant extra work and worry that would have paid for many excluders. Therefore, a queen-excluding honey-board should go over the brood-nest.

The objection that used to be made by some to the use of queen-excluders was that they obstructed the passage of the bees into the supers, but with the new wood-wire construction this is entirely obviated.

As soon as the first super is filled and the process of sealing has begun, remove it, put an empty one in its place, and over it put the nearly completed one. The colony will then be occupying a hive of three stories, in case full-depth supers are used, or approximately two stories, if the shallow supers are used. Always put the empty super nearest the brood-nest, as the bees start to work in it more readily; and, as it is nearer, they have a shorter distance to travel. After the first extracting the empty combs can be put back again and it will be found that the filling and sealing is done much more rapidly the second time, as the combs are already drawn out and the bees do not have to waste any time in comb-building.

We have already mentioned the advisability of spacing the combs further apart in the supers than in the brood-chambers, on account of the greater ease in uncapping the thick comb. Ordinarily, eight combs should be placed in a ten-comb super, the space between being regulated so that it is just the same. If this is not done, a part of the combs will be no thicker than ordinary brood-combs while others will be entirely too thick, or else the bees may possibly build natural combs in between the frames. Let no one get the idea that, in order to space frames further apart, non-spacing frames should be used, for the regular Hoffman frame is the best under all conditions. In localities where propolis is very plentiful, the metal-spaced Hoffman frame is desirable, altho it requires a little more care in uncapping the metal-spaced

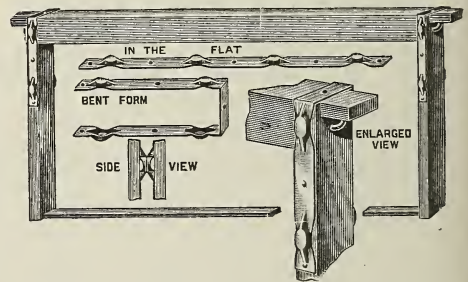

Fig. 6. Hoffman frames, metal-spaced pattern.

frame to avoid dulling the uncapping-knife. The regular Hoffman frame, then, should be usually used in the super, altho the metal-spaced type is always better in the brood-chamber where propolis is plentiful.

THE CONTROL OF SWARMING

The extracted-honey producer does not have as much trouble preventing swarms as does the comb-honey man, since there is no objection to giving plenty of room as fast as the bees need it, and perhaps a little faster. In some localities bees swarm before and in others during the honey flow, and in a few localities they swarm after the flow is almost over; but in any case, swarming is a hindrance to the best results in honey production. Bees which should be working with concentrated energy in one hive, if divided into half a dozen diminutive swarms, are generally of no use to themselves or to the beekeeper, so far as

the production of surplus honey is concerned; and supers which would otherwise have been well filled are almost entirely emptied of what they may already contain in order to supply provender for the new swarms. It will be seen, then, that, in order to get good results, swarming must be kept under control, and at the same time the colony kept strong. See SWARMING, subhead, "Prevention of Swarming."

WHEN TO REMOVE HONEY FROM HIVES.

We will assume again that the colonies were in good condition for the flow, that swarming was kept well under control, and that the supering was done judiciously so that now the attention may be turned to extracting. It is well to look over all the upper stories and mark those which contain sealed honey. Beekeepers, especially beginners, often like to rush matters and extract honey that is unsealed. This is one of the worst moves possible.

Honey should never be extracted until it is thick and well ripened. As soon as the bees consider it just right they begin capping it over. During hot weather, therefore, combs at least three-fourths capped would probably be sealed in a few hours if left on the hive, and may, therefore, be safely extracted. But if honey is extracted before the bees have ripened it, it will be thin and of unpleasant flavor, and, after being kept for a time, fermentation will doubtless result. If such honey is sold, it will in all probability cause the loss of reputation with the wholesale honey-dealers, as well as with the local trade.

It is not always necessary to wait until the end of the flow before extracting, as it is sometimes advantageous to extract, before the end of the flow, all ripe honey—that is, all honey that is sealed, as at that time there is no robbing to contend with since the bees are busy, and the combs extracted will be ready for putting on again and getting refilled. As long as the honey flow lasts, only that which is well sealed should be extracted, the partly sealed combs being left until after the flow, in order to get the honey in the cells ripened as much as possible. We may mention here that some large extracted-honey producers prefer to leave all honey on the hives as long as possible, claiming that by so doing they

get a much thicker and better grade. This is a very good plan for localities where there is no dark honey flow soon after the light flow. Where dark honey comes in soon after the light, or where there is a mixture of honey, it is better to extract the combs as soon as they are sealed in order to keep the different kinds of honey by themselves as far as possible. When the flow is over, and all the honey is removed, the combs should be carefully sorted, all the unripe honey extracted by itself and used for feeding, or sold for manufacturing purposes. Such honey should never be used for the table.

If the honey is extracted as soon as sealed there will not be so large an amount taken from the hives at one time and therefore it may be extracted while still warm from the hive, so that in the extractor it will be thrown out of the cells quickly. On the other hand, if it is allowed to remain on the hives until the end of the flow, then removed, stacked up in the honey-house and extracted at a later date, it will be colder, and will consequently take more time to extract.

Moreover, if the supers are stacked up on the hives until the end of the flow it requires more extracting-combs, and more supers to hold them, than if the combs are extracted about as soon as sealed. However, it is the opinion of some of the largest producers that it actually pays to extract the honey all at one time after the honey flow, since at that time work is not so pressing, and more time can be given.

The employment of this plan may result in a somewhat smaller crop the first year because of the necessity of the bees drawing out so much foundation; but it should be remembered that the same combs may be used year after year, probably for the remainder of one's lifetime.

HOW TO FREE THE COMBS FROM BEES.

Since the invention of the ventilated escape-board and double bee-escape, we do not advise any one, whether beginner or expert, to free the combs of bees by means of the smoke, shake, and brush method, which is too slow and troublesome, and during a dearth it is quite certain to start robbing. However, since the great major-

ity of extracted-honey producers used this method in the past, and many still use it, we shall discuss it briefly.

When brushing bees from extracting combs a serviceable brush is necessary. A makeshift is never economical. Either the



The Bristle bee-brush.

Bristle or the Coggs hall brush answers every purpose, and, what is of prime importance, they may be washed when they become sticky with honey.

In case any disease is suspected the combs should never be brushed or shaken, for if robbers gain access to the smallest drop of diseased honey, the disease would be certain to spread.

There is no question but that it is easier to get the bees from shallow combs than from the full-depth combs. Smoke may be used in either case, altho better results follow from its use on the shallow combs, since there is more of a chance for the smoke to go down thru. Some follow the plan of giving a vigorous smoking, and raising the supers and blowing smoke thru between the combs to get out the last few bees. The combs then need but very little brushing to render them practically free.

If any comb should chance to have many bees on it, it is held by the top-bar or end-bar as preferred, and given a sharp jarring shake so that the bees will be jarred off on the alighting-board in front of the hive. If they are shaken back into the super they collect on the other combs and have to be shaken again. After shaking, the few remaining bees are brushed off. When brushing, the combs are held in the left hand by the end of the top-bar, both sides being brushed without turning the frame. As fast as the combs are brushed they are placed in an empty super near by; and finally, when the combs are all out, the super just emptied should be taken to the next hive to use in the same way. There is more or less objection to the use of smoke, one being that the bees are likely to uncap the honey to some extent, altho this is not so important in extracted-honey production as in comb-honey production. The

greatest objection to the use of smoke is that it is quite slow, and uncertain in results, and, furthermore, the honey is sometimes tainted a little by the smoke, especially that which is sliced off with the cappings. On this account some prefer to use practically no smoke, depending almost entirely on brushes for getting the bees off, each comb being taken out by itself, both sides brushed quickly, and then set into the empty super waiting. A large feather is sometimes used; but feathers irritate the bees, and it is better in the long run to use a brush especially for the purpose. It is probable that a combination of both the smoke and the brushing is better than either one alone; but it must be remembered that all this work, if done during a time when no honey is coming in, must be carried on very rapidly, and the super and all the honey kept covered up every instant in order to be kept away from robber bees. When robbers once get to following the operator around the yard it becomes very



How to hold the Coggs hall bee-brush.

troublesome indeed, and the best way is to work quickly and go from one place to another so rapidly, that they do not get a chance to start.

When so many combs are being shaken

and brushed, the trouser legs should be tied around the ankles, or should be stuffed inside the stockings, since it is the nature of bees to crawl upward. Many beekeepers take the additional precaution of wearing fingerless gauntlet gloves in order to prevent the bees from crawling up the sleeves.

By far the easiest and nicest way to free supers from bees is to use the Porter bee-escape, shown in the engraving. This is a little device which, when placed in a board between the supers and the brood-chamber, allows the bees to pass down thru into the brood-chamber, but prevents them by means

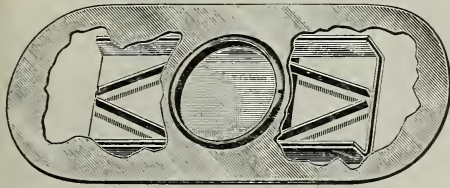

Porter Double Bee-escape.

of delicate steel springs inside from getting back up again. These escape-boards, if placed under the supers in the afternoon, will almost entirely free the combs of bees the following day. Sometimes more time is required, but usually this is enough. The honey is then removed without knowledge of the bees; there is no danger of robbing, no stings, no loss of time, and no disturbance. There is not even any need of using a smoker. If the colony has two supers, and the upper one only is ready to come off, the escape should, of course, be put between the upper and lower super, so that the bees will not be prevented from working in the super not yet finished.

In the production of comb honey the use of the bee-escape for removing bees from the super is almost universal, and is rapidly becoming so in the case of extracted honey also. Formerly there were two objections to the escape. It was found that in the 24 or 48 hours required for the bees to pass down into the brood-chamber, the honey became cold, and therefore much harder to extract. The second objection was that the bees did not leave the extracting-combs quite as readily as they did the comb-honey sections on account of the fact, probably, that there are always some uncapped cells, and the bees are slow in leaving thru the escape on this account.

The first objection has been largely overcome by the ventilated or screened escape-board. As the name implies, the bee-escape, instead of being placed in the center of a solid board, is put in the center of a screen, bound with a wooden frame. The warmth of the bees below rises and keeps the honey warm—almost as warm as tho the bees were on it, so that it extracts easily.

The second objection has been overcome by the use of the double bee-escape. If the combs are entirely capped over, the super may be taken off in the morning if the escapes are put on the day before.

The ventilated escape-board, which is the invention of Arthur Hodgson of Jarvis, Ontario, has brought the escape into general use among the producers of extracted honey.

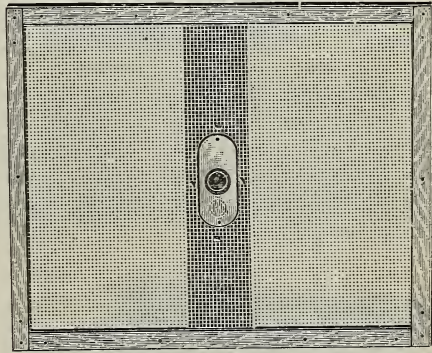

Hodgson Ventilated Bee-escape Board.

Another method for freeing supers of bees (the carbolized-cloth method) is used by a few beekeepers.

The beekeeper provides himself with five or six pieces of cotton cloth a little larger than the common super. These are soaked in a solution of one part of pure carbolic acid to nine parts of water. The surplus moisture is wrung out, and the damp cloth is laid directly on the super after the bees have been smoked somewhat. The hive-cover, or other board, is then put on top to prevent the cloth from drying out too rapidly. When one hive is thus prepared the beekeeper goes to the next, and so on, until the cloths are all on. By that time the bees are practically out of the first super, and that cloth may be placed on another super, and so on.

This method works best on shallow ex-

tracting-supers, but is very effective on the deep supers.

If the crude carbohic acid is used, the odor is stronger, and there is a little more danger of tainting the honey. Unsealed honey, especially, takes on this odor easily, and for this reason the liquid used should not be too strong.

The advantage of the carbolized-cloth method over the others is that there is no danger of starting robbing, even if the honey flow is over, and the honey may be removed from the bees almost immediately while it still holds all the heat from the bees.

TAKING THE COMBS TO THE EXTRACTOR.

If combs are taken from the hives to the extractor at a time when no honey is coming in, care should be taken to keep the combs covered so that no bees may gain access, for a little carelessness in this respect will make all kinds of trouble.

There are various methods in use for transporting the combs of honey from the hive to the extracting-room. In small apiaries the tin comb-buckets with a tight-fitting cover holding half a dozen combs are very satisfactory.

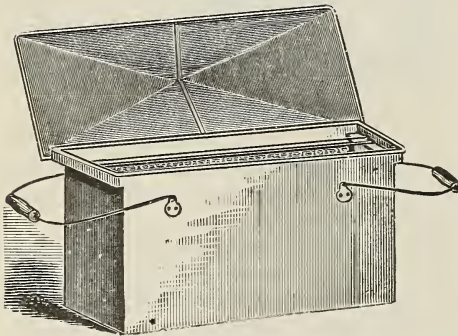

Comb-bucket.

Others use larger comb-carriers consisting of a full-sized super, with tin nailed on the bottom, a handle across the top, and a tight-fitting cover in two halves hinged together in the center.

Probably the majority of producers use a wheelbarrow with a specially constructed box or platform to hold several supers. Some apiaries are located where the ground is too rough for a wheelbarrow, but by a little work the rough places may be smoothed up enough to answer very well.

Certain it is that it is easier to move several supers with a wheelbarrow than by any other plan.

Sometimes a cart having two large wheels can be handled easier on rough ground than a wheelbarrow. L. E. Mercer of California uses such a cart, equipped with pneumatic-tired wheels and a long box to receive the combs.

With either a wheelbarrow or a cart it is advisable to use a specially constructed box



Mercer's cart.

or platform, for by so doing almost double the ordinary load may be carried with but little additional exertion.

R. F. Holtermann of Canada lays a wooden track at each extracting-yard from the building down thru the hives.

A light four-wheeled truck is loaded up with eight or ten full supers and pushed along with little effort to the extracting-room where the supers are slipped thru an opening in the side of the building.

EXTRACTING HOUSE.

Any well-ventilated bee-tight building will answer for this purpose, altho it must be large enough to hold the necessary machinery, the supers of combs ready to extract, and in some instances the cans of honey that have been extracted, altho in most cases it is better to store the honey in some other place and not fill up the extracting-room in this way. The windows should be large, so as to admit plenty of

light and air, and it would be better if they could be so arranged as to be removed entirely, wire-cloth screens taking their place. On the outside of the upper corners of the windows, honey-house escapes, made on the same principle as the hive-escapes before mentioned, should be attached, so that any bees taken into the room on one of the combs will go at once to the windows and make their escape. The door of the building, instead of being made of screens, had better be solid, so that the bees will not be attracted to it and interfere with the operator going in and out. The bees attracted to the building, then, will ordinarily be flying around the open windows instead, leaving the door comparatively free from bees.

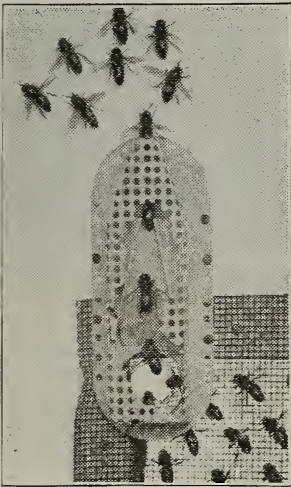

Escape in Position on Honey-house Window.

One who does not own a bee-tight building might do the extracting in any kind of open shed at night, but it is necessary to clean every thing up thoroly in the morning or else the bees will take possession and make considerable trouble the next day.

EXTRACTING FOR A TWENTY- OR THIRTY-COLONY APIARY.

The extracting apparatus and methods for the man with twenty to thirty colonies could still be used, even when the beekeeper had doubled the size of his apiary; but usually by that time he begins planning for much larger beekeeping, and therefore wishes to make changes in accordance.

EXTRACTING-APPARATUS NEEDED FOR A 20- OR 30-COLONY APIARY.

For the beekeeper with 20 to 30 colonies a simple and practical outfit may be provided at small cost. A honey-house 8 by 12

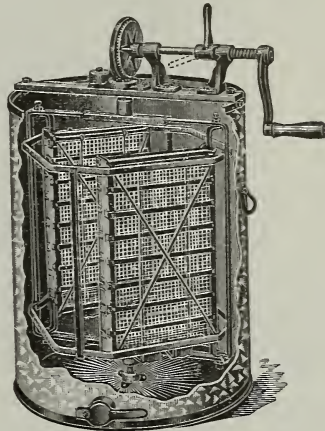

Two-frame Reversible Honey-extractor.

would be quite large enough for extracting his crop. For the work of extracting he will need a small two-frame extractor, and for convenience it should be made reversi-

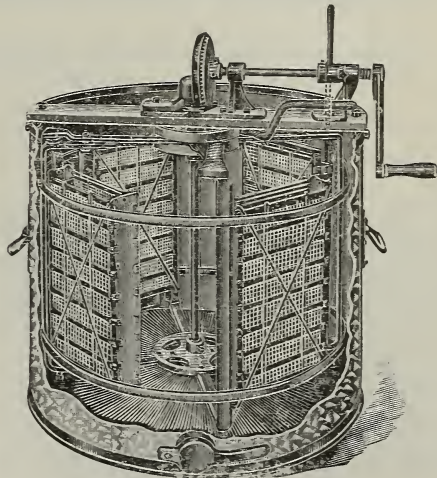

Root Automatic Four-frame Extractor; patented April 11, 1905, and patents pending.

ble so that the baskets may be swung around to the other side to extract the other side of the combs. We do not recommend a two-frame *automatic* extractor, as there is little if any advantage gained by its use, since the two baskets for the combs can be easily reversed by hand.



This illustration shows at the left the strainer resting by two cleats on the top of the can. The extractor is shown in center, and uncapping barrel at right.

The extractor should be securely attached to a solid box firmly bolted to the floor, the box being of the right height for drawing off the honey. The best location for the extractor is near the wall, where there is less vibration when in operation, for continued vibration is apt to pull the can or box loose, especially if care is not taken to place combs of equal weight in the two sides of the extractor. For convenience in working, the extractor should be placed in one of the corners furthest from the door. Near this extractor, close to a window, where there will be plenty of light, should be placed the uncapping-receptacle. It is handy to have it on the same side of the room as the extractor, so that the combs may be handy to the extractor as soon as uncapped. This uncapping-receptacle may be made of a barrel with both ends knocked out, and a coarse screen nailed over the bottom; across the top, about one-third of the distance from one side, a two-inch strip of lumber should be nailed. (Rather than nailing this strip to the barrel, some prefer to attach cleats to the under side of the

strip, so that it may be movable.) At the middle of this strip a sharp-pointed nail projects upward, about an inch, to hold the frames while uncapping. The barrel itself may be supported in the tub into which the honey from the cappings falls, the barrel being supported by means of four hooks made of heavy wire. A simpler way of supporting the barrel is to nail, to the staves, at the right point, a couple of cleats just long enough to go across and rest on the edges of the tub. The cleats have the advantage that they furnish handles with which to lift the barrel.

If one cares to take the extra trouble, a cheap yet handier capping-receptacle may be made from a plain box, of any desired length, and about 19 inches wide, so that the uncapped combs can be suspended cornerwise in one end of the box until they are extracted. Near one end is a cross-piece with an upward-projecting nail-point for holding the frame while uncapping. The bottom of the box is covered with heavy screen, and supported from the shallow galvanized-iron tray by half-inch cleats

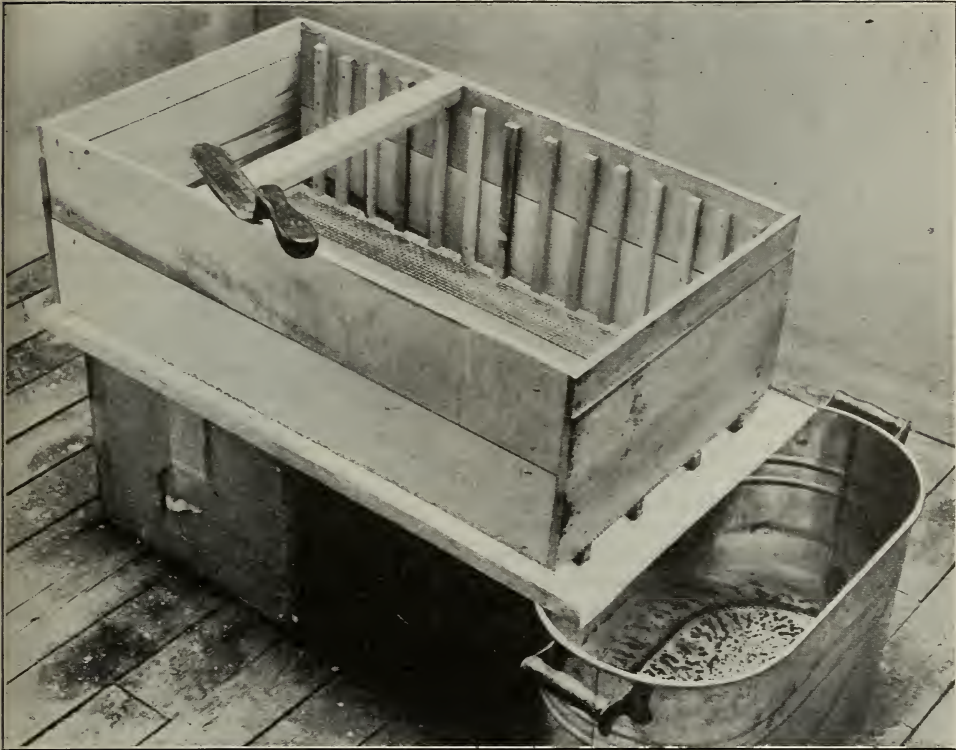

A handy uncapping receptacle made from a plain box of any desired length, and about 19 inches wide. The bottom of the box is covered with heavy screen, and supported from the shallow galvanized-iron tray by half-inch cleats nailed lengthwise of the box.

nailed on lengthwise of the box. The box and tray are placed on a box at the requisite height for easy uncapping, the outlet end of the tray being somewhat lower than the opposite end, and just above the receptacle into which the honey from the cappings is to drain.

The straining-can may be placed wherever convenient, but should not be too far from the extractor, as this would involve extra labor when lifting pails of honey from the extractor-gate to the straining-can. In this can or barrel is suspended a large wet cheese-cloth bag attached to a barrel hoop supported by the top of the can. Too much honey should not be drawn from this can. *There should always be enough honey left to cover the strainer;* for if the honey gets low the cappings and bits of wax that would otherwise float on the surface of the liquid will collect on the strainer and soon clog it.

The knives used in slicing off the cappings must be especially made. Large-

sized butcher-knives may be used; but, ordinarily, these do not give good results.

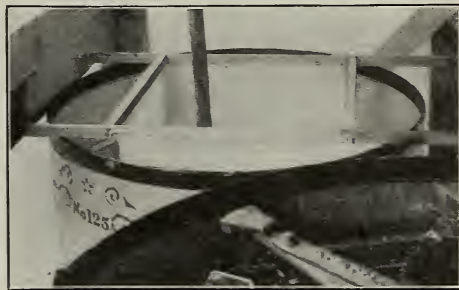

Gravity method of clarifying. A large cheese-cloth bag is supported in the tank. No honey is drawn off into cans until the tank is full, and then no faster than it is pumped in. All bits of cappings float to the surface of the bag, hence the cheese-cloth does not clog up. A heavy wire hoop in the bottom of the bag overcomes any tendency of the cloth to float. The honey is drawn off into cans thru a funnel in the floor.

We use and recommend the heavy Bingham knife, for we have never found anything else so effective. (See page 291.)

EXTRACTING PROCESS FOR AN APIARY OF 20
TO 30 COLONIES OR LESS.

The supers of combs to be extracted should be placed within easy reach of the uncapping-receptacle. Then one at a time the combs are removed and held with the top-bar away from the manipulator, and the end-bar resting on the nail-point of the cross-bar. Holding the upper end of the frame with the left hand, and tilting the upper end slightly to the right so that the cappings may fall freely, begin at the lower end of the comb and with an ordinary uncapping-knife (dipped in hot water if desired) cut the cappings from the entire right side of the comb, performing the operation with a kind of sawing motion. If the comb contains any depressions the heel of the knife should be used. Then reverse the comb, still keeping the top-bar away from you, and slice a thin layer also from the other side, using the cross-piece to scrape off any cappings that may adhere to the knife.

The uncapped combs may next be placed one in each basket of the extractor, the top-bar being placed next to the hinge. It is quite worth while to use combs of about the same weight; for if not perfectly balanced the extractor will run unsteadily, and may become loosened from its support. In case of old dark combs whose cell walls are strengthened by many layers of cocoons, there will be but little danger of the combs breaking. When new combs are extracted—those in which brood has never been raised—greater care will be necessary to prevent the combs from breaking out of the frames. Such combs should be extracted until about half of the honey is out of the cells of the first side. The combs should next be reversed and the opposite side entirely extracted, and then the remainder of the honey taken from the first side.

The gate of the extractor should be kept closed until the honey comes almost up to the reel in the extractor; then, when the gate is opened the pail will fill quickly, and almost no time lost. Leaving the gate of the extractor open, so that the honey may run into the pail, as fast as it is extracted, is bad practice; for sooner or later one will let the pail run over on to the floor. After drawing the honey into the pail, from the faucet, it is then emptied into the

straining tank, from which it is run into 60-pound cans, or other receptacles in which it is to be stored.

As fast as the combs are extracted they may be again placed in the supers and stacked up in the honey-house. Along toward night these may be piled five or six on each hive, over a queen-excluder, leaving the bees to clean out the honey still adhering.

The best place for keeping honey is in a dry room of even temperature—about 70 to 100 degrees Fahrenheit.

Honey should be stored in tin cans, and never in large tanks and left to candy, as it would be exceedingly difficult to remove it for bottling.

*EXTRACTING APPARATUS AND
METHODS OF LARGE
PRODUCERS.*

The apparatus and methods of the large producers differ from those of the small producers to such an extent that it seems well to enter into detailed description of extracting on a larger scale.

FIRST EXTRACTORS.

There are several inventions that have revolutionized commercial beekeeping. One of these is the movable frame; another, the honey-extractor. Like many other great inventions the first idea came as a discovery. In the year 1865 Major D. Hruschka of Venice accidentally discovered the principle which led to his invention of the extractor in that year. His little boy while playing was whirling a basket around his head by means of a short piece of rope. He happened to have a piece of honeycomb in the basket and the centrifugal force caused a few drops of honey to be thrown out into the air. His father grasped the principle, which led him to construct a rude machine that actually extracted the honey without crushing the combs. Shortly afterward he perfected the device which was the first honey-extractor.

Among the early extractors made in this country was one constructed by J. L. Peabody. In this machine the whole can revolved, and the honey ran out thru a hole in the center of the bottom. The same force that threw the honey from the combs, how-

ever, held it to the sides of the can, and none would run out until the machine was stopped. In 1869 A. I. Root constructed what he called the Novice honey-extractor. This was so great an improvement over all that had preceded that it found a ready sale at once. Only the inside framework for holding the combs revolved; and in order to combine lightness with strength it was made of folded tin bars and tinned

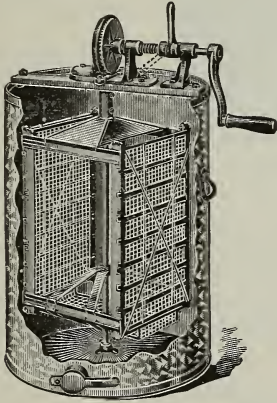

Novice non-reversing extractor.

wire screen. The crank was geared so that one revolution made three revolutions of the combs.

REVERSIBLE EXTRACTOR.

When the honey from one side of the comb was extracted in the Novice machine the comb had to be pulled up and turned around in order to throw the honey out of the other side. About the time that A. I. Root was experimenting along this line Thomas William Cowan, editor of the *British Bee Journal*, constructed what was then known and is still called the Cowan reversible extractor. Several "baskets" holding the combs hung on hinges like a door, could be swung from side to side and either side of the comb could be next to the outside. The first side could be extracted, and then the pocket, or basket, swung around so that the honey could be thrown from the other side without taking out the comb and reversing it.

The illustration does not show the original extractor made by Mr. Cowan, but the Americanized machine. The original mechanism has been greatly improved in workmanship and design.

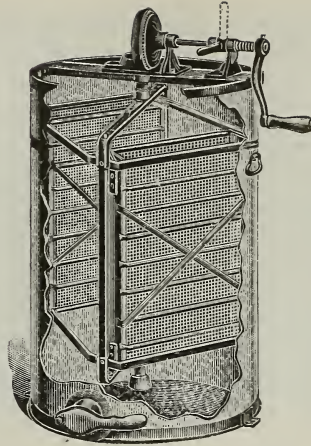

Two-frame reversible extractor.

Shortly after the two-frame Cowan extractor was introduced into this country (1890), there came a demand from the beekeepers of the West who produce honey by the carload for a larger machine. In response to this, four-, six-, and eight-frame Cowan extractors were made. The same principle of the swinging pockets was used in these large machines with this difference, that all the pockets were geared together so that when one of them was swung around they would all move.

THE ROOT AUTOMATIC REVERSIBLE EXTRACTOR.

In using the Cowan extractor when one desires to reverse, it is necessary to stop the machine, and with the hand catch hold of the pockets and swing them around to

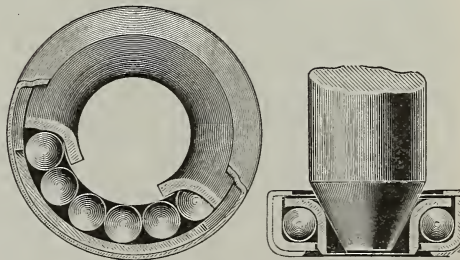

Ball bearings.

the other position. The Root automatic extractor, as its name indicates, reverses the pockets automatically when the brake is applied. The lever acts as a brake until the extractor has been reduced in speed to a certain point when the hub of the reel is

held stationary by the brake, and the reel, which continues to turn, accomplishes the reversing of the pockets by means of the reversing levers located on the top of the reel. This action is always positive and reliable. The strain of reversing is borne entirely by the brake, thus relieving the driving mechanism of all stress.

Practically all extractors built are now equipped with ball bearings to reduce friction. In the hand-driven machine this feature is of considerable importance.

Another improvement is the slip-gear device. The function of the slip-gear is to disengage the crank and large gear wheel from the small pinion that drives the ex-

sition. This permits the coiled spring to disengage the gear, and the reel, now free from the drag of the crank, may hum like a top. Mounted on ball bearings as it is, it will whirl for a considerable time, continuing to throw out the honey without any effort on the part of the operator, who can meanwhile be uncapping more combs. As soon as the honey is all out of one side the pockets may be reversed, the gears thrown into mesh again, and the process repeated.

POWER-DRIVEN HONEY-EXTRACTORS.

A few years ago a power-driven extractor was a curiosity, only one or two such outfits being in use. Large extractors driven by gasoline engines have now become very common. Where access can be had to electric current, electric motors are also used, and in some localities water motors. However, on account of the fact that extracting plants are usually in isolated places

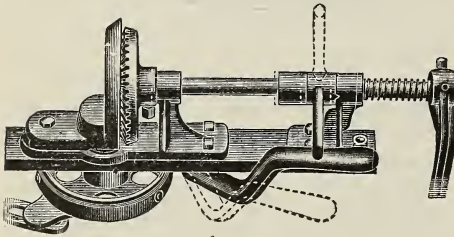

Slip gears.

tractor reel. After the machine has been brought up to full speed the slip-gear lever, shown by the dotted line in the illustration, is thrown down to a horizontal po-

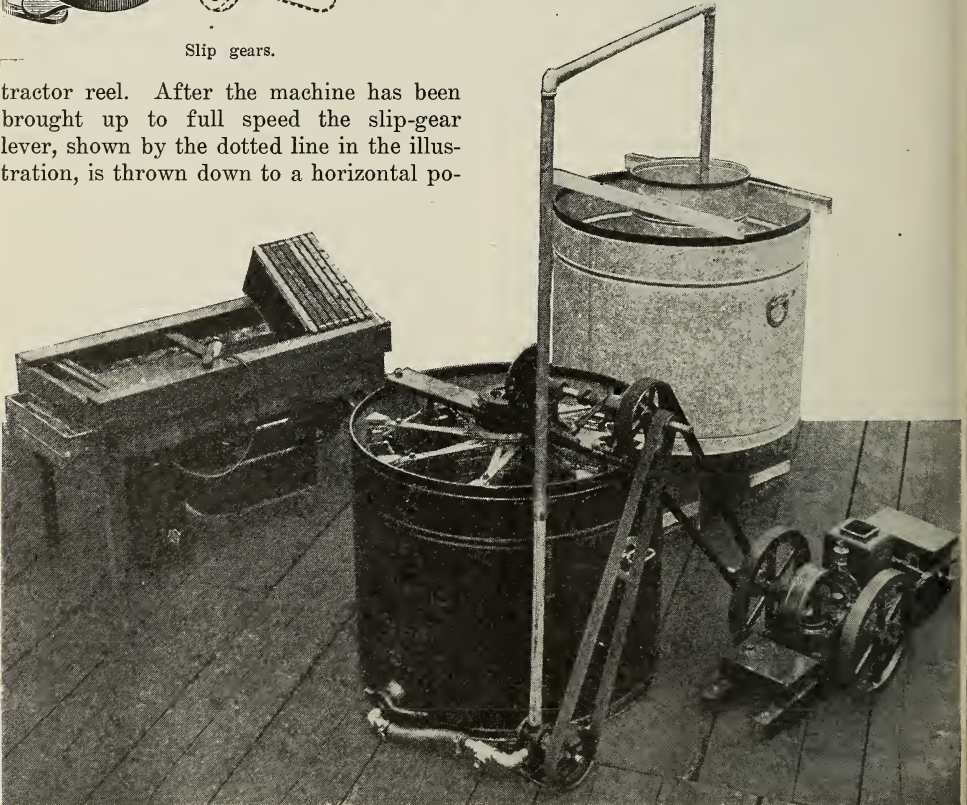

Idcal arrangement of extractor, pump, engine, tanks, etc.

the gasoline engine is by far the most common source of power. The engines have been perfected to such a point that they are very reliable and efficient. Twenty years ago it took an expert to start a gasoline engine, and sometimes another one to keep it running. Refinements in design brought about by experience of designers of automobile engines have rendered the farm gasoline engine a really practicable and reliable source of power. There are a number of makes of very good engines that can be bought for a very low price; and since a $1\frac{1}{2}$ -horse-power engine driving the largest extractor would not consume more than two or three quarts of gasoline in a day, it can be seen that such machines are very economical.

The method of transmitting the power of the engine to the extractor is shown in the accompanying illustrations.

In view of the fact that it is not practicable to stop and start the gasoline engine every time the combs are put in and taken out of the extractor, a friction-drive is employed with means for engaging the power, so that the extractor can be stopped and started. In fact, any speed desired is obtained simply by the movement of a cam lever on the horizontal shaft of the extractor. The engine and the horizontal shaft of the extractor run all the time, the reel being started as the metal disc on the horizontal shaft is moved into contact with the paper pulley on the vertical shaft of the reel.

When the small handle is in a horizontal position no pressure is



The cam lever in a horizontal position, the extractor at rest.

exerted on the horizontal shaft, and the metal disc does not touch the paper-rimmed pulley on the reel. As this lever is moved upward into a vertical position the cam gradually exerts a lateral pressure on the spring, which forces the disc into engagement with the before-mentioned paper-rimmed pulley. The reel starts smoothly without any jerk. In case of new fragile combs, when it is necessary to start very slowly at first so that the bulk of the honey will be thrown out before the reel catches full speed, the cam lever may be moved very slowly into its vertical position, or the adjustable collar, against which the spring pushes, may be set to the left—that is, toward the metal disc—so that the

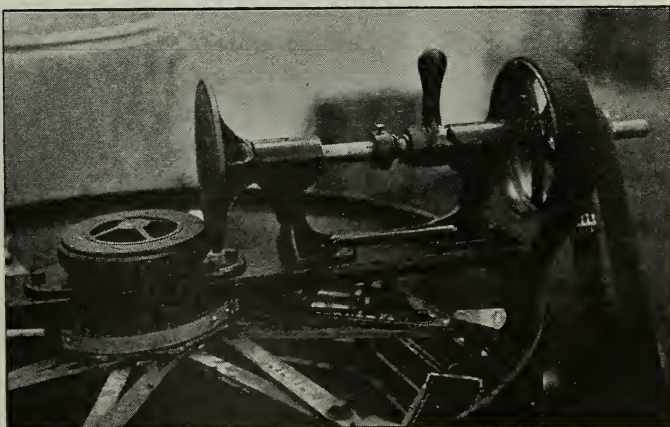

The cam lever in a vertical position. The disk is thus crowded over against the paper wheel on the vertical shaft so that the reel turns.

spring does not push against it so hard. The lever may then be thrown into its vertical position instantly, and yet the reel will start slowly and pick up speed gradually, not reaching full speed until the bulk of the honey is thrown out.

Where the honey is very thick and the combs are new and not strengthened, therefore, by layers of cocoons always found in the cells of combs used for brood-rearing, it is often necessary to start the extractor slowly and let it run a few revolutions until perhaps two-thirds of the honey is thrown out of the first side of the comb; then reverse, and extract all of the honey from the other side of the comb, finally reversing back again to the first side and extracting the rest of the honey there. This plan does away with the danger of comb breakage. Under such conditions requiring great care it can be seen that if all the honey were extracted from the first side, which would necessitate running at full speed, the entire amount of honey on the other side would probably crack the comb. On the other hand, if the combs have been used for brood-rearing for a time before they are put into use for extracted honey, they are greatly strengthened by the fibrous cocoons. With such combs, and especially if the extracting is done in hot weather, when the honey is not likely to be thick and waxy, it is not necessary to observe so much caution.

The friction drive has been in use several years, and has been found the most satisfactory form of drive for a honey extractor. It is not adapted, however, for a hand extractor, as the ratio of drive is about 1 to 1—that is, equal. The paper-rimmed pulley on the vertical shaft may be raised or lowered, thus changing the ratio of the speed; and while this is of great advantage in case the engine speed is not exactly right, or the size of the pulley is too large or too small, nevertheless it is not possible to “gear up” enough to drive the extractor by hand with a crank. In other words, it would be impossible to turn the crank fast enough to extract the honey sufficiently. For this reason some of the smaller producers who desire a large extractor, but who do not wish a gasoline engine, prefer the older beveled-gear drive, with the ratio of 2 to 1—that is, one revolution of the

crank shaft means two revolutions of the reel carrying the comb. Beveled gears are not as well adapted for power, however, since they necessitate a loose belt and idler, a mechanism that is not quite as easily controlled. The friction drive has practically supplanted all bevel-gear drives for power purposes.

Many beekeepers having less than 100 colonies use power outfits, but when there are more than 100 colonies to be extracted from a gasoline engine and eight-frame extractor will almost pay for themselves in one season.

They do much quicker and more thorough work. It is impossible to extract all the honey by hand; and the result is, the combs go back to the hives very wet. Some of this honey will be saved by the bees, but a large part of it is consumed and thereby as good as wasted.

An important advantage of the larger extractors is their greater stability. With the two- or even four-frame size, it is necessary to put combs of equal weight opposite each other. Even then bracing must be done or else the can will tear itself loose from the floor. In case of the larger sizes, the difference in the weight of the combs does not throw the cans out of balance appreciably, hence no bracing or equalizing is necessary.

CHOOSING AN EXTRACTOR FOR THE LARGER PRODUCER.

For hauling from one outyard to another the four-frame automatic reversible extractor is just the thing, for it is small and compact. For a central extracting plant the six- or eight-frame automatic reversing extractor is the one to select, the latter sizes requiring power for turning, such as a gasoline engine, for they are too heavy to turn by hand except in an emergency. The large extractors have a great advantage over the small ones in that the combs can be kept in motion so much longer. For instance, in the large size eight combs can be kept going until eight more have been uncapped; and, of course, this longer time than is practicable, say, with a four-frame machine, means that the combs are extracted just that much cleaner. Any honey left in the cells is wasted.

HONEY-PUMPS.

Along with the adoption of power honey-extractors came the demand for pumps that would elevate the honey into tanks, for it is not always possible to build a honey-house on a side hill where the extractor can be located on one floor and the honey run by gravity into the tanks on a floor under-

especially designed for honey are now obtainable, and they are perfectly satisfactory. Belted direct from the cross-shaft of the extractor they run all the time that the engine is running. Consequently, the extractor can be kept empty, the honey being elevated to the tank as fast as extracted. It is not practicable, ordinarily, to elevate thick honey more than eight to ten feet.

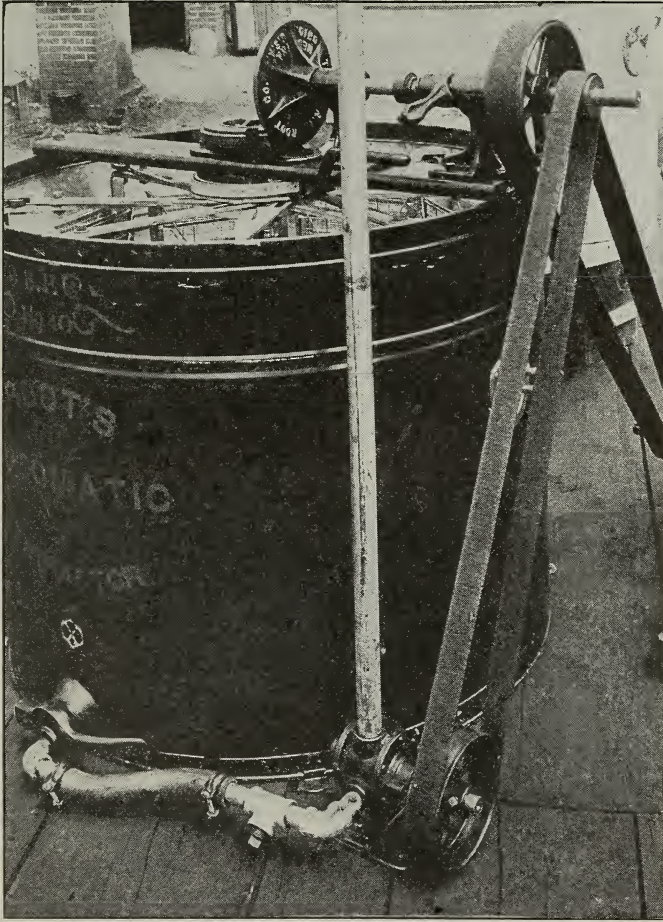

A closer view of the pump, showing the construction, method of belting, arrangement of pipe and hose connections and manner of tapping into honey-gate.

neath. The earliest experiments with honey-pumps revealed the fact that very few water-pumps, even the rotary pumps, are suitable for pumping honey, for honey is very different in consistency from other liquids usually pumped. However, pumps

The use of the honey-pump permits placing the extractor right on the floor where it may be firmly anchored, and where it is far more convenient than if elevated on a platform, even tho the platform be low.

Some have attempted to drive a honey-

pump by means of a chain. We do not regard this as advisable, for occasionally a bit of wood such as a broken corner of a frame or other foreign material may be thrown from the pocket of the extractor into the extractor can and find its way to the pump. In case the pump were positively driven something would be sure to break. With a belt drive, the belt merely slips off. Then the pulley may be turned backward a few revolutions until the foreign material, whatever it is, is removed. Usually, if the pump is worked by hand, back and forth, the bit of wood may be broken up and work may proceed at once.

THE LOCATION OF THE EQUIPMENT.

If possible, instead of elevating the extractor on a platform a foot or so high, it is a very good plan to cut a hole in the floor underneath the gate of the extractor, making a pit into which a large pail may be set to catch the honey. This allows the extractor to stand on the solid floor; and one who has not tried it can not realize the convenience of the plan. When the machine is set down on the floor it is much

the larger producer there are great advantages in having the honey-house built on a sidehill where there are different floor levels. The simplest arrangement of all is to have the honey from the extractor run by gravity into the straining or settling tank, which must be, of course, in a lower room. Where this is impossible the honey-pump is a necessity for a complete equipment.

UNCAPPING THE COMBS.

In dry climates under certain conditions honey may be ripe enough to extract when it is but half-capped over—that is, when only the upper half of the comb is capped; but under ordinary circumstances it is much safer to wait until the combs are almost entirely sealed or capped, for the honey will be thicker and richer. See the discussion on this subject under EXTRACTED HONEY.

There are various sizes and shapes of knives used for cutting the cappings from the combs. Some begin at the top of the comb and cut down; while others, the majority, perhaps, begin at the bottom and

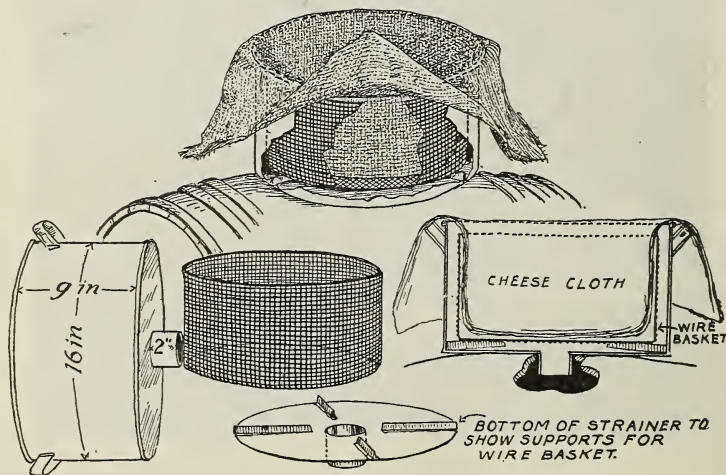

Pettit honey-strainer.

easier to get the combs in and out, and a great deal of time is saved. Of course, if there is a basement to the extracting-house or to some other building close by into which the honey can be run thru a pipe into a tank, so much the better.

As is pointed out under BUILDINGS, for

cut upward. No definite rule can be laid down; for the way that might be the easiest for one operator might be the hardest for the next. Each producer should uncap with the kind of knife and stroke that seems the most natural. Some use a common butcher knife with a long blade. The very great



The supers of honey loaded on a car, on the wooden track, ready to be pushed to the extracting-house.

majority of producers use a knife originally designed by T. F. Bingham.

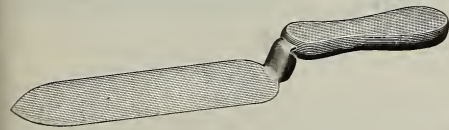

Bingham improved uncapping-knife.

The shank connecting the blade with the handle has a semi-circular projection on each side, folded at a right angle, to afford a good grip for the thumb and forefinger. As the blade is on a different plane from the handle one can get a better hold and in a position to exert more leverage by grasping the shank itself with the thumb and forefinger, the rest of the fingers encircling the flat handle, as shown.

A right-handed operator, to uncap, should hold the frame with top-bar away from him and one end-bar resting on a nail-point sticking up about an inch from the center of a cleat nailed across the top of the receptacle to hold the cappings. The combs should be held by the left hand on the upper end-bar and top-bar. When the knife first starts cutting the cappings on the lower end of the comb, the frame should

be held about vertical. As the knife is pushed upward toward the upper end-bar, the frame should be leaned to the right so that the cappings as they are sliced from the comb may fall directly into the receptacle underneath as they drop from the knife. If the frame is held straight or leaning



slightly to the left, a sheet of capping may slide back upon the comb and be held there by capillary attraction of the honey, and it requires extra time and fussing to scrape it off again.

After one side of the comb is uncapped, it may be swung around on the nail-point to expose the other side. Many prefer to turn the frame end for end rather than to swing it around in order to keep the top-bar always to the outside, the idea being that, the end-bar being narrower, it is not so much in the way of the knife.

When uncapping one should not try to take off merely a very thin layer of capping, for it does no harm to uncap deep, since the wax and honey cut off are by no means wasted. A good rule is to uncap down to a level even with the side of the top-bar. Combs which have been used for brood-rearing are a little harder to uncap the first time, owing to the layers of cocoons; but when these have once been shaved down even with the side of the top-bar they are very easy to uncap on subsequent extractings. The cocoons toughen the comb so that it is not so easily crushed out of shape by the knife nor broken in the extractor.

The point of the knife should be started on the nearest lowest corner of the comb and pushed toward the top-bar until the cappings are cut from the end of the comb. Then the knife should be started toward the other end-bar by a sawing motion. It is much easier to uncap bulged combs. Therefore, in a ten-frame super, for instance, it is not a good plan to put in the full ten combs. Eight combs equally spaced in an extracting super contain the same amount of honey, or even more, and the comb, being bulged, can be much more quickly uncapped since there will be few depressions.

A cold knife must be kept very sharp, and there is need of constant scraping or

cleaning and sharpening, an increasing number of producers prefer to work with a hot knife, and especially in case of thick honey there is no question but that a hot knife will do quicker and faster work with less strain on the wrist. When ordinary knives are used it is customary to have two of them, one to be left in hot water over a small stove, while the other is used to uncap both sides of a comb.

Where the honey is thick and cold sometimes a knife heated in hot water will be cooled off by the time it is half way thru the cappings of one side of the comb, so that it is little better than a cold knife. In fact, the wax has a tendency to gum up a warm blade even more rapidly than it does one that is entirely cold. The blade should be either hot or cold, therefore, and not lukewarm.

Because of the necessity of frequent changes in and out of the hot water a knife heated by steam, popularly called the steam uncapping-knife, has become very popular in the last few years.



Steam-heated uncapping-knife.

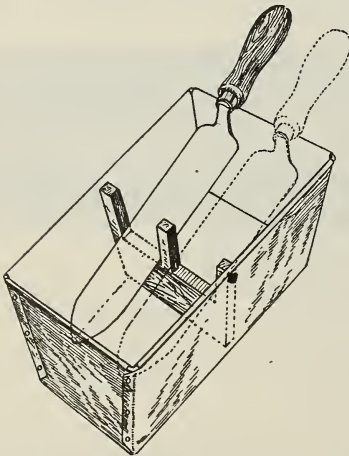

washing to keep the wax from gumming up the sharp edge, thus interfering with the work. A dull cold knife or one that is badly gummed up and very dirty does not make a clean cut, but tends to crush the comb.

Because of the necessity for frequent

A piece of non-rusting metal is soldered on top of the knife-blade, and steam is introduced thru a tube near the shank of the knife, circulates over the blade, and blows out thru a small opening at the point. This knife keeps hot continuously, the wax melts off, and, consequently, there is no gumming up, nor delay necessitated by scraping and cleaning the edge of the blade. A piece of rubber tubing containing some fabric in its make-up conveys the steam to the knife from a small boiler over a stove. Tubing, known as air-pressure tubing, carries the steam satisfactorily, and yet it is flexible enough not to interfere with the action of the knife.

A regular copper boiler or other can may be used for a boiler, if one takes the precaution of making a safety valve as shown in the next illustration. Any tinner can make such an arrangement with a super spring and small tin cap, and it also furnishes a very convenient opening for filling the boiler.

DISPOSING OF THE WET CAPPINGS.

When the cappings fall from the uncapping-knife they are saturated, of course, with honey. There are two different methods in use of separating the wax and the honey. The first embodies the principle of draining the cappings until practically all of the honey is separated; and the second,

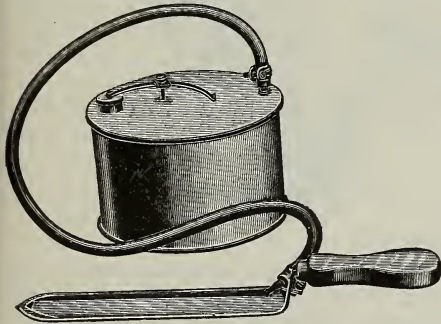

Steam honey-knife and boiler, showing construction of the safety valve, made of super spring at filler hole.

an entirely different principle, which contemplates melting the cappings as fast as they are sliced from the combs so that the melted wax and the honey by reason of their different weights separate at once, the wax floating on top of the honey. The devices which operate on the draining principle are usually called uncapping-boxes or cans, while those which melt the cappings are called capping-melters. We will consider first the uncapping-can. See "Apparatus Needed for a 20 or 30 Colony Apiary"—page 281.

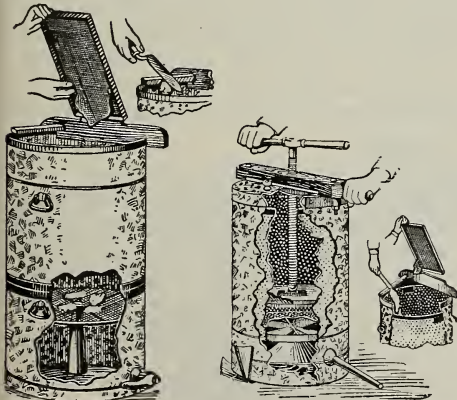

Dadant uncapping-can and the German press.

In any method of draining cappings it is very important to stir up the cappings frequently with a stick. This serves to

break up the small particles of comb, which would otherwise hold the honey and prevent it from draining out freely. The efficiency of the draining method depends upon the thoroughness with which the cappings are stirred and punched with a good heavy stick.

The Dadant uncapping-can, as can be seen from the illustration, operates on the same principle as the cracker barrel and the tub. The upper can containing the cappings has a screened bottom, in order that the honey may escape more easily. The honey, as it drops into the lower can, may be drawn off from time to time thru the gate at the bottom. The cappings in the upper part, after draining over night, should be dumped out into some other receptacle for the further draining of the small amount of honey still left in them.

An uncapping-can which is provided with a plunger and screw by means of which great pressure can be applied to the semi-dry cappings, is the German press.

A burlap sack is supposed to be hung in the can and held in place by the comb-rest, which has notches cut to fit the top of the can. When the bag is full the top is pinned together with nails, the comb-rest removed, and the cross-arm carrying the screw and plunger put in position. The plunger is run down slowly, the honey gradually being pressed out so the cappings are made nearly dry. The plunger and screw are removed; a circular cleated division-board put on top of the first bag of cappings; another empty sack put in, and the process repeated. At the end of the day the pressure may be applied to two or even three sacks of cappings and left on all night. In the morning the bags of practically dry cappings may be removed, and later on if desired the cans may be set over a stove, steam generated in the lower part, and the cappings melted into wax.

Several apiarists use for an uncapping-box a long square tank made of galvanized metal. It is six feet long, two feet high, and two feet wide.

The slatted framework at the bottom is made a little smaller than the can so that it may be easily removed for washing. There is only $1\frac{1}{2}$ inches space under the cleats, so the gate at the end of the tank is left open all the time. In this way nearly

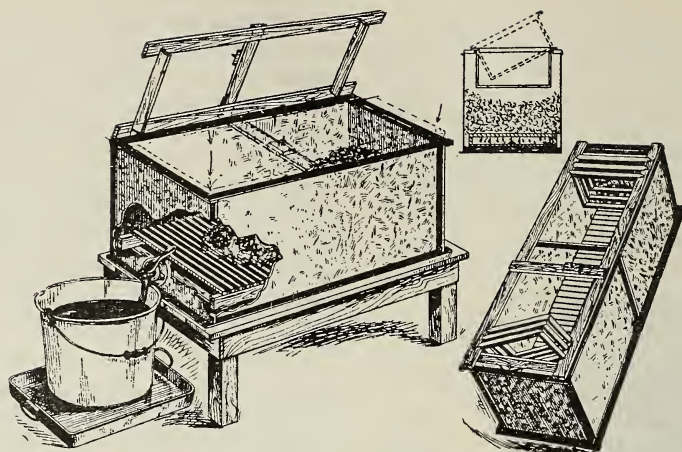

Townsend uncapping-box.

all of the space inside the tank is available for the storage of cappings.

A tank of this size will hold all the cappings for one whole extracting of the average-sized yard. A short-handle fork is used for handling the cappings, and each day the accumulation from the day before is pitched toward one end of the tank, and in this way the honey from the new cappings does not have to drain thru the dry ones again.

Still another plan, that has come into use recently, consists of a series of cleated trays. One tray is supported just high enough so that one end can rest on the top of a common wash-boiler to catch the honey. The cappings fall from the knife directly on to the tray, and are spread around occasionally. When the first tray holds all the cappings that can be put on without falling off, they are spread out somewhat and another tray put on top of it, and the process repeated. The weight of the two trays above presses the honey out of the cappings below. The longer the work continues, the greater the weight on the lower trays. Finally, the under trays may be removed, the dry cappings scraped off, and the trays used over again.

Each tray has a solid tin bottom, two sides and one end of which are turned up to prevent the honey from dripping off. The open end, which should be the lowest, is placed over the wash-boiler. The cleats are evenly spaced and rigidly held by perforated metal nailed on top. When one tray is full and the next tray put on top, it should be so placed that the open end is perhaps a half-inch beyond the end of the

tray beneath, so that the honey may drip directly into the boiler, and not on the end of the tray beneath.

The total outfit of trays is not very expensive, but this plan, of course, does not lend itself very well to a portable outfit.

CAPPING-MELTERS.

There is no plan of draining cappings which secures all of the honey. A small percentage is always left, for the process of draining cannot be kept up indefinitely, owing to the tendency of the honey to granulate. The cappings after several days, tho they may look hard and dry, really contain considerable honey, the exact amount depending upon the efficiency of the plan used. Of course, when these cappings are transferred to a solar wax-extractor the honey and wax are separated, but the honey is darkened and injured by the process.

To separate the honey and wax immediately so that everything can be cleaned up when the extracting is over, capping-melters have gradually come into use. It can not be denied that it is a great convenience to get rid of the cappings as fast as the work progresses, for it is hard work to handle cappings that are heavy with honey. When the day's work is finished, nothing is left but a layer of melted wax, which, after it has cooled over night, needs only scraping to be ready for market, the honey meanwhile being in shape to strain and empty into the main tank with the rest.

Honey that has been taken from the capping-melter strains quickly because it is warm.

If the capping-melter is crowded too fast, or if one having a too limited capacity is used, it may clog up so that a quantity of the honey will be confined and thus subjected to the heat for a considerable length of time. Under such circumstances it is likely to become darkened and scorched slightly in flavor. With a properly designed melter, however, or one that is large enough for the work on hand, there is scarcely any difference to be noted between the honey that has gone thru it and that which has been extracted from the combs in the regular way. It is true that if honey has been allowed to cool under the wax, it takes on a waxy flavor, which, while not disagreeable, is yet pronounced enough to enable one to distinguish it from the rest of the honey. On this account a separating can should be used to separate the honey from the hot wax as soon as possible.

There are some localities where honey in cappings candies very quickly—sometimes in 24 or 48 hours, and under these conditions a capping-melter is almost a necessity. When one desires to melt up granulated honey or granulated comb honey, a capping-melter is the very best arrangement to use, because there is practically no danger of scorching the honey, and yet the work may be done quickly.

One of the simplest capping-melters is a hot-water jacketed can having a gate at the bottom for an outlet on the principle of a double boiler. The melter is not adapted for the largest apiaries as it is designed for a single-burner stove only.

The Peterson capping-melter shown in the illustration, is a simple construction,

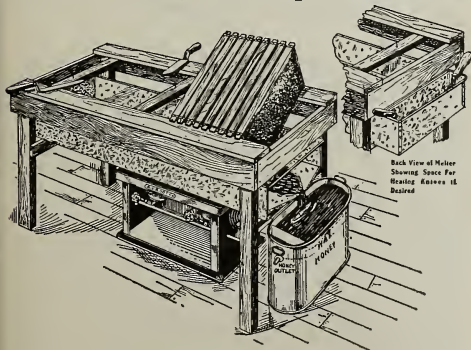

Peterson capping-melter.

the long shallow pan having a double bottom, the space between being filled with hot water. The water compartment is extended beyond the edge of the table, as shown, so, if desired, knives may be placed in the water to heat.

This melter is large enough to be heated by a two-burner stove, hence it has a much greater capacity than the round-can design described above. Furthermore, there is space at the end of the table for the uncapped combs to rest upon before they are placed in the extractor. The open end of the long trough is about an inch lower than the other end so that the honey and melted wax run down into the separating-can beneath.

DISPOSING OF THE WAX AND HONEY THAT RUN FROM THE MELTER.

When capping-melters first came into use the stream of hot wax and honey was run directly into a pail or can, and as soon as it was full another was put in its place. This plan is objectionable in that it requires too many cans of hot wax standing around in the way. Furthermore, the honey underneath takes on a taste of the wax to some extent, if it is allowed to remain in contact with it until the wax cools. To overcome this difficulty a gate may be provided at the bottom of the can, so that the honey may be drawn off whenever the can becomes full. Care must be taken, of course, to shut the gate before any wax begins to run out. In this way the wax remains in the can until the next day, when it is emptied out in the form of a solid cake.

A much better arrangement, however, is a separating-can made according to a principle first described by R. C. Aikin of Colorado. As shown in the illustration of the Peterson capping-melter an ordinary wash-boiler may be used with a tin partition soldered near one end, coming to within one-half inch of the bottom of the can. Some honey should be left in the boiler before the work is started. When the new wax and honey run in, the wax floats on top of the honey in the larger compartment of the boiler, the honey alone escaping into the small compartment, since the levels in the two compartments will be nearly the same. When the boiler is full the honey

will escape continuously from an outlet in the end of the boiler, while the wax will remain in the large compartment.

In actual use this separating-can should be insulated by being placed inside a wooden box, having a cover fitted over the top with a funnel to receive the wax and honey. It would be all the better if some insulating material could be wrapped around the boiler before it is enclosed in the box.

E. L. Sechrist of California uses a specially made separator, as shown herewith.

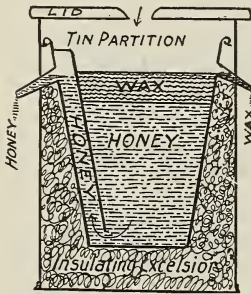

Sechrist's honey and wax separator.

He provides a wax outlet, but if the separator is large enough this is not necessary. A small stream of drizzling wax is a nuisance. If a can as large as a wash-boiler is used, it will hold all the wax for the average day's run even in an extensive yard, and, therefore, the wax part of the outfit requires no attention. When the work is over for the day, the cover of the box is removed so that the wax will have a chance to harden, and the next morning it may be lifted out, the honey drained off, the under side of the cake scraped to get rid of the refuse, and the wax will be ready for market.

STRAINING HONEY.

A convenient arrangement for straining honey is to have a large piece of heavy wire screen attached to the top of the straining tank. This should be pressed down in the middle so that it is four or five inches lower than the top of the tank. The wet cheese cloth may then be laid on this screen without the necessity of tying around the top of the tank. When one cloth is clogged so that the honey strains too slowly it may be drawn over to one side and left to drain while another cloth is placed in position without delay.

S. T. Pettit of Aylmer, Ont., Can., devised a very convenient can strainer having a large surface of cloth supported by a coarse wire-screen basket as shown.

We have used such a strainer, but find it is a little more convenient to have instead of the opening in the center of the bottom of the strainer a gate soldered to one side near the bottom. If the strainer is used for filling cans the stream of honey may be shut off by means of the gate when the can is full. Fresh cloths can be substituted for those that are clogged at any time.

To do away with cloth strainers E. W. Alexander used an ordinary ten-quart milk-pail, cutting out the sides and bottoms. These were united by upright tin braces, as shown in the illustrations.

The open spaces were filled in with a fine mesh of brass wire cloth securely soldered in place. The honey is poured thru such a straining pail into the tank. It is

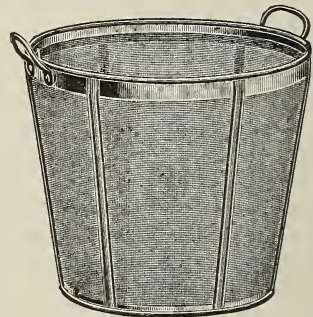

Alexander honey-strainer.

necessary to have two or more pails so that one may be in use while the other is being cleaned.

THE GRAVITY METHOD OF STRAINING AND CLARIFYING HONEY.

Of late the gravity principle of straining has received much attention on the part of honey-producers on account of its simplicity and freedom from vexatious delays necessitated by changing filled-up cloths and washing straining surfaces. Briefly, the plan consists in the use of a relatively tall tank sufficiently large for holding a day's extracting and containing nothing by way of equipment except a suitable gate at the bottom and a float to break the current of the honey when it is poured in at the

top, thus preventing an active circulation of the new honey with the rest of the honey in the can. The plan is to draw no honey from the bottom until the tank is nearly full. If the honey is not allowed to circulate carrying particles of cappings and bits of comb down to the bottom, the honey when drawn off at the gate is found to be very clear. The last of the honey can not be drawn off in this way, for it will contain too much of the cappings. The last few inches, therefore, should be dipped out and strained or poured into the uncapping tank or box.

In extremely hot weather when the honey is comparatively thin, the gravity system alone leaves little to be desired; but, in cool weather, or whenever the honey is quite thick, it is found that, in order to be clarified sufficiently, the tank must stand for several days. This makes necessary a somewhat elaborate outfit of expensive cans in order that the work may not be hindered. For a small outfit one tank alone would be sufficient.

The only additional equipment necessary beyond a regular storage tank is an additional can without a bottom, a little higher than the regular tank preferably, and smaller in diameter, altho no exact ratio between the two diameters is necessary. Over the lower end of the smaller can cheese cloth is stretched and tied firmly.

The straining can is set inside the large tank, the cheese cloth resting on the bottom of the latter. Two or three inches of clear honey should be poured in at the start to prevent the cheese cloth from becoming clogged. As the new honey is poured in it gradually percolates thru the cheese cloth into the main tank outside, the level in the two cans always remaining the same, or practically the same. As the work progresses the inner can should be raised so that the cheese cloth will be several inches from the bottom of the tank. This should not be done, however, until the main tank is half-full. It will be seen that all foreign material that will float will be kept away from the cheese cloth. When the work is over the inside tank may be raised so that all of the honey in it will strain out. However, as long as the cheese cloth does its work the process is continuous, for the honey may be drawn out of the main tank as soon as it becomes full. From this time

on it should be drawn off only fast enough to keep it from running over. The greater the depth of honey about the cheese cloth strainer the less the probability of the cloth becoming clogged.

When the work is over and the main tank finally emptied the cheese cloth will strain the last of the honey inside the straining tank without clogging appreciably. One cloth will last much longer without clogging than if all the honey were poured thru it in the regular way, for by this plan the refuse floats to the top and the strainer really has comparatively little to do.

HEATING THE HONEY TO FACILITATE STRAINING.

In some localities the honey when extracted is so cold and thick that it is almost waxy, and straining or clarifying even on the principle above described becomes something of a problem. Under such conditions it is necessary to do the extracting in very hot weather, or else in a room artificially heated. If the extracting is done late in the season when the weather has turned cool, it is sometimes necessary to keep the combs in the heated room 24 hours or longer before the honey is thin enough to extract and strain quickly.

By means of power extractors, even very thick honey may be extracted, but a power extractor does not help much on the straining problem.

Several large producers have used an extractor having a double wall, the space between filled with hot water or steam. As the honey runs down toward the outlet it is warmed to such an extent that it strains easily. If an engine of fairly good size is used (two- to three-horse power), the hot water surrounding the cylinder may be piped to the extractor. In other words, the space between the two walls of the extractor serves as a water tank, and the waste heat of the engine is made use of for warming the honey.

Ordinarily, a simpler and better plan is to run the honey from the extractor thru a pipe, either by gravity or by means of a pump, which pipe in turn passes thru a larger pipe containing hot water heated either by the cylinder of the engine or by means of a stove.

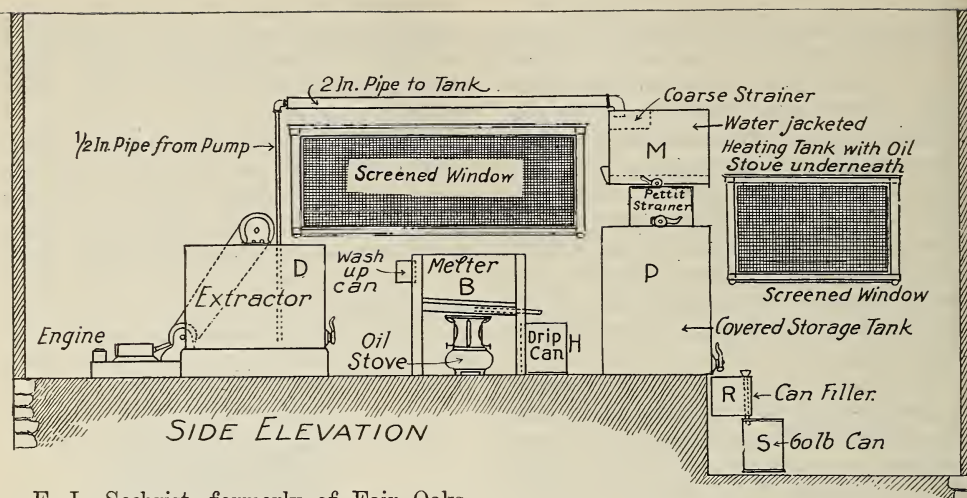

E. L. Sechrist, formerly of Fair Oaks, Cal., pumped his honey into a special tank, which is water-jacketed, heated by a stove underneath. The honey is thus heated before it passes into the strainer. The illustrations show the location of this equipment.

Some beekeepers have tried running the honey as it comes from the extractor thru a trough having a stove underneath to warm the surface of the trough and thus raise the temperature of the honey. This plan is a little dangerous, for it is necessary to have considerable heat, since the honey runs

thru the trough rapidly, and there is danger the honey along the edges may burn. A better way is to run the honey thru a pipe submerged in water heated by a stove.

AUTOMATIC DEVICES FOR RINGING A BELL WHEN A CAN IS FULL.

In drawing honey into a 60-pound can from a tank, it is a great convenience to have an automatic alarm that will give due notice when the can is nearly full. Several beekeepers have gone still further and worked out ingenious devices to shut the gate on the tank automatically when the

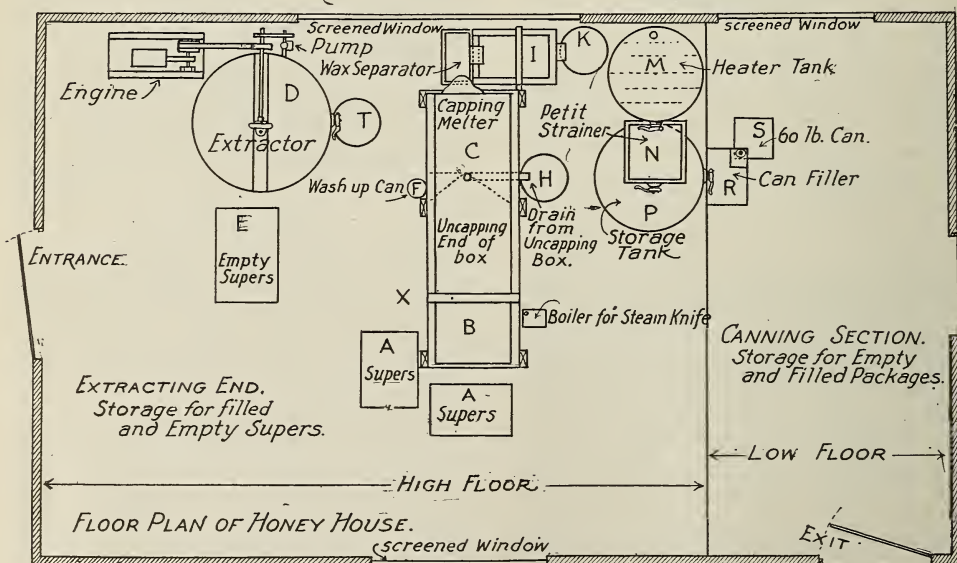

can is full. These are quite complicated, however, and unless one is a natural-born mechanic they are likely to be more of a bother than help. A simple alarm, on the other hand, is of practical benefit.

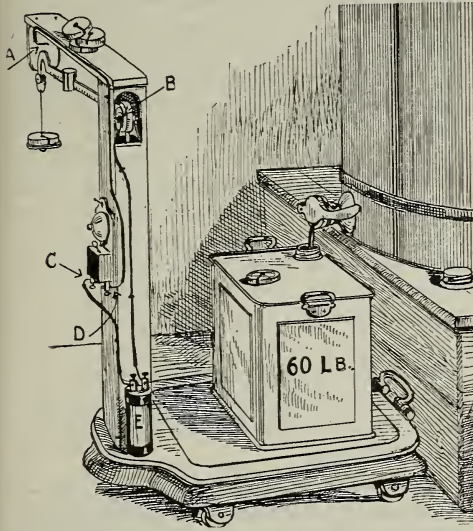

E. D. Townsend's arrangement of strainer and sealer, illustrating the Hutchinson automatic alarm.

W. Z. Hutchinson used regular platform scales with the weight set at about 58 pounds exclusive of the weight of the can. When the beam rises, the electrical circuit is completed and the bell rings. The operator shuts the gate off at just the right time.

The bell is an ordinary doorbell, and the current is furnished by any dry battery. The method of making the connection is very simple. In brief, two wires run from the binding posts on the battery to those on the bell. One of them, however, is broken, and one of the ends fastened to the scale beam at the pivot, and the other located just above the outside end of the beam.

It can be seen that when the can is full the scale beam rises and comes in contact with the copper wire just above it, and the bell rings. All the connec-

tions must be kept tight, and occasionally the end of the scale beam must be brightened with a bit of sandpaper, also the wire where it makes contact on the scale beam. Any corrosion at these points would result in failure of the bell to ring.

In case one has no scales a simple balance may be used of hard wood at least an inch thick, about 30 inches long, and 12 inches wide, and balanced on hinges or a knife edge in the middle. A can filled with honey to within an inch and a half of the top should be put on one end and an empty can on the other under the honey-gate. When the empty can under the gate fills to the same point—that is, an inch and a half from the top, it will overbalance and sink down a couple of inches until it strikes a block containing the arrangement to complete the electrical circuit and ring the bell. A mark should be placed at the proper place on the board, and the empty can always put in exactly the same place. A rather large funnel is necessary with this arrangement; otherwise, when the can overbalances and settles down, the honey might be spilled, because the opening would not be exactly in line with the gate. A good stiff board is necessary that will not curve out of line with the weight of two 60-pound cans of honey.

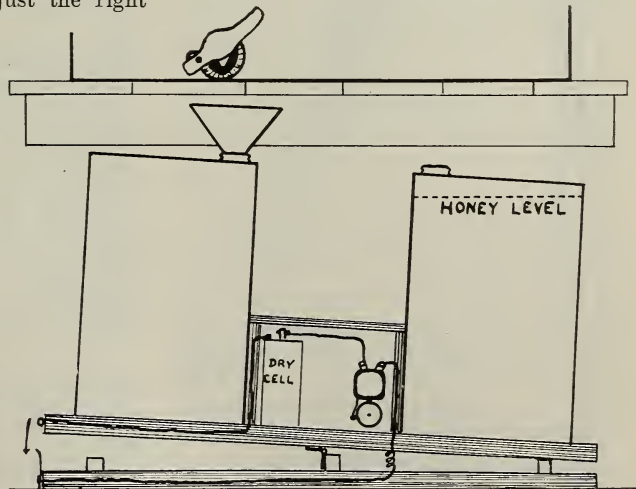

An electric alarm to give warning when the can is nearly full. A can nearly full of honey is placed on one side of the balance, up close to a box in the center containing the dry battery and bell. When the can at the left overbalances the one on the right, the circuit is completed and the bell rings.

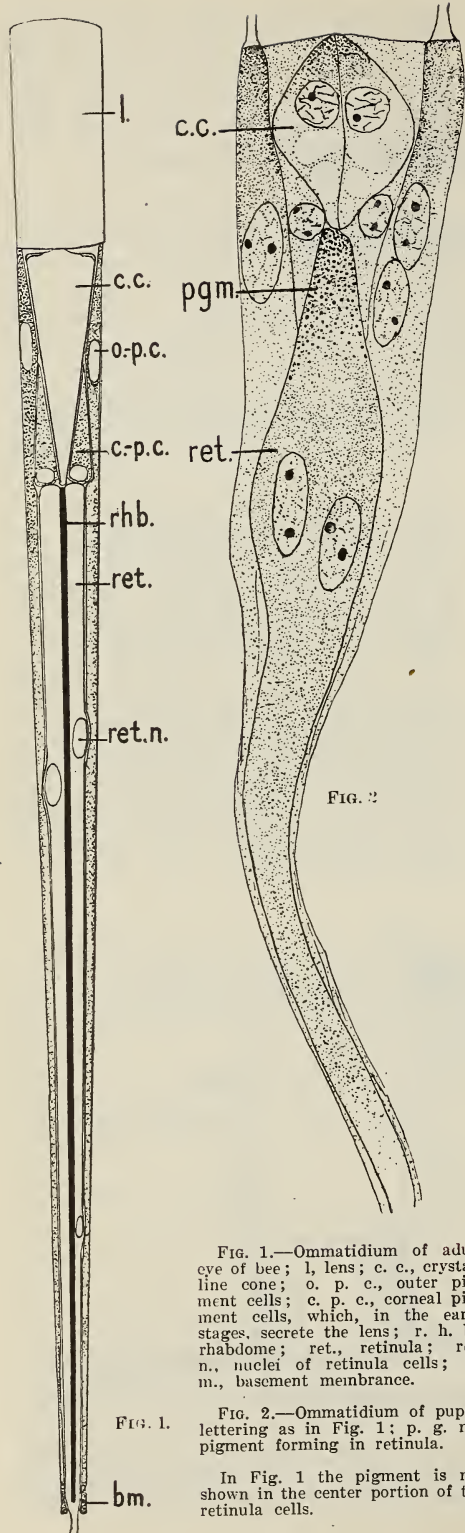

FIG. 1.—Ommatidium of adult eye of bee; *l.*, lens; *c. c.*, crystal-line cone; *o. p. c.*, outer pigment cells; *c. p. c.*, corneal pigment cells, which, in the early stages, secrete the lens; *r. h. b.*, rhabdome; *ret.*, retinula; *ret. n.*, nuclei of retinula cells; *b. m.*, basement membrane.

FIG. 2.—Ommatidium of pupa; lettering as in Fig. 1; *p. g. m.*, pigment forming in retinula.

In Fig. 1 the pigment is not shown in the center portion of the retinula cells.

EXTRACTING-HOUSES.—See BUILDINGS.

EYE, COMPOUND.—An examination of the large compound eyes of a bee will show that the outside is made of hexagonal areas, thousands in number. Each of these hexagons is the outside of one of the elements of which the compound eye is composed; and, since they are all constructed alike, a description of one will serve for all. Each of these elements is called an ommatidium. If, then, we take a section thru one of the compound eyes parallel with the top of the head of the bee, we shall get some of them cut lengthwise, thereby showing best the structure, altho it is also necessary to cut other sections at right angles to this plane in order to get the shape of some of the parts. The figures which accompany this show the ommatidium cut lengthwise. Another figure shows an ommatidium from the *pupa* state.

The outside portion, already mentioned, is the lens layer *l.*, and is composed of chitin, as is all the rest of the outside covering of the bee. The section shows this cut open, so that only two sides of the hexagon are shown.

The next lower structure is the crystal-line cone *c. c.*, which is composed of four cells, of which only two show in the long section. In the pupa stage the boundaries are much clearer, and the nuclei larger than they are in the adult eye. This cone is clear, and, like the lens above it, gathers in the rays of light so that they can act on the nerves below just as the lens in the human eye gathers together rays of light so they can affect the nerves behind it.

Directly in line with the cone is a long rodlike structure which runs clear to the bottom of the ommatidium, called the "rhabdome," *rhb.* This probably contains the end of the nerves, which are sensitive to light.

Around the rhabdome are eight retina cells *ret.*, which have poured out a secretion while in the pupa state to form the rhabdome.

Around the cone and retina cells there are pigment cells *o. p. c.* and *c. p. c.*, that keep the light from passing from one ommatidium to the other, and thus making a confused image, just as the inside of a

camera is painted black to avoid reflections. In the human eye we also find pigment, which is also located just behind the nerve-endings, and answers the same purpose. There are two kinds of these pigment cells. The ones at the base of the cone, *o. p. c.*, are two in number, and do not extend below the base of the cone. The other pigment cells, *c. p. c.*, extend from the lens to the base of the ommatidium, and

are generally twelve in number. The pigment in these cells is located principally at the outer portion of the eye; and the retina cells also contain a pigment, thus making a complete sheath of pigment around the nerve and nerve-endings in the middle.

The nerve lines in the eye extend down along the eight retina cells, and at the bottom come together, and the united nerve extends toward the brain. See cut.

F

FAIRS, EXHIBITS AT.—See HONEY EXHIBITS.

FARMER BEEKEEPERS.—Sometimes the professional class of honey-producers have a feeling of antipathy, if not disgust, toward the farmer who keeps a few bees, especially if he is in the immediate neighborhood. In some cases, at least, there is some justification for that feeling. Some farmers have too many irons in the fire. They do a little of everything to make a little money, but they do nothing particularly well.

A farmer of this class usually has hard luck. His buildings are in a tumble-down condition, machinery out in the weather, his fences down, his stock ill fed, and, on top of it all, he is in debt. When he keeps bees he allows them to take care of themselves, his swarms get away from him, hives are robbed out, and, if weakened by disease, foul brood is scattered far and wide. He does not take any agricultural paper, much less a bee journal, and sells his honey at any old price.

He never gets any honey unless the season is extraordinary. It is no wonder that the real progressive beekeeper finds such a farmer a menace to his business.

Fortunately, the majority of our farmers are well-read, comfortably well off, and if they keep bees they secure fair returns from them. There is nothing that will yield for him larger returns for the money in-

vested than bees. His wife and children may just as well get a little money on the side by keeping bees as by keeping chickens; and the chances are two to one that they will make more money, and at the same time keep the home supplied with the most delicious sweet that the world has ever known. Such a class of farmers are adding dignity and strength to their calling; and when they keep bees they get a better seeding from their clover fields; more and better fruit from their orchards (see FRUIT BLOSSOMS AND POLLINATION); plenty of honey for the family, and a little extra clean cash.

It is not an uncommon thing for a few hives on the farm to bring in a net return of five and even ten dollars per colony. For the money invested there is nothing like it.

Of course it is only fair to say that some years on the farm the bees will not do much; but it is a poor farmer beekeeper who cannot make the bees pay their own way during poor seasons, and even make handsome returns when the season is good. The farmer who has an orchard and raises alsike, sweet clover, or alfalfa, will be able to keep his few colonies more than busy.

We contend that every up-to-date farmer, especially if he raises clover seed or fruit, should keep bees. See FRUIT BLOSSOMS; BACKLOT BEEKEEPING; BEES AND FRUIT-GROWING; BEES AND POULTRY; A B C OF BEEKEEPING.

FEEDING AND FEEDERS.—Feeding is practiced for one of two purposes—to stimulate brood-rearing at times of the year when no honey is coming in from natural sources, or to supply food to colonies that are short at the approach of winter. These will be referred to later under separate heads. Whenever possible, feeding should be avoided; for at best it is a messy job, expensive, and, in the case of the beginner, liable to cause robbing. In a good locality it may be possible to avoid feeding altogether. Especially would this be true in those places where there is plenty of buckwheat or fall flowers. To buy sugar by the barrel every fall is very expensive, and the beekeeper should lay his plans to avoid it as far as possible. In many cases fall feeding is made necessary by extracting too closely, in some cases even from the brood-nest. This is bad practice and decidedly poor economy. But there are times when it is necessary to give the bees food either to keep up and stimulate brood-rearing or to prevent actual starvation.

When the honey already in the hives at autumn is of good quality, and nicely sealed, it would be folly to extract it, put it on the market, buy sugar, make syrup, and feed it to the bees. There would be very little gained by it, even if the honey sold at a higher price, and the sugar syrup were cheaper. Where the natural stores are dark, of poor quality, or bad honeydew, it might be advisable to extract and put in their place sugar syrup. Yet of late years it has been our practice to let the bees have everything of their own gathering, provided it is nicely ripened and sealed in the comb, no matter what the source; and it is very seldom we lose bees in outdoor wintering by reason of poor food.

Where ones does not have combs of nice stores sealed, it will be necessary to feed sugar syrup. The cheapest and best food for this purpose is ordinary white granulated sugar. Some of the brown sugars may be used; but experience has shown that they are not so good, and not so cheap in the end, altho selling at a lower price.

Sugar syrup when capped over makes an excellent food for winter. It does not cause dysentery, and is cheap; but it is not the equal of good honey for breeding, as it is lacking in some of the necessary food ele-

ments in honey. (See HONEY AS A FOOD.) On the other hand, sugar syrup is a little better as a winter food. It is less stimulating—that is, less inclined to start up premature breeding in late winter or early spring.

It is usually poor practice to extract good honey out of the brood-nest. While at times the natural stores might bring twice as much as the same weight of sugar syrup, the labor of extracting and the wear and tear on the colony itself in feeding and evaporating the syrup down are so great that no economy is effected. Ordinary sugar stores should be supplied only to make up the deficiency, if any.

In midwinter, if the bees are short of food, they should be given candy made of granulated sugar. See CANDY FOR BEES.

The difference in cost between a first quality of extracted honey and sugar syrup when sealed in the comb is so little that, if there are combs of good natural stores, rather than extract them it would be better to set them aside, and then in the fall give these combs to such colonies as had an insufficient supply. But in any case it would be wise not to use all such combs, because, in the spring, it is sometimes very handy to have them ready, in case of an unexpected shortage, so that they can be placed right down at the side of the brood-nest of a colony. If combs of sealed stores are not to be had, it is advisable to give cakes of candy, as described under CANDY FOR BEES.

HOW TO MAKE THE SYRUP.

Something will depend on whether the bees are to be fed for the purpose of inducing brood-rearing or to give a supply for winter. For stimulating, a syrup made of one part of sugar to two of water by bulk is about right. If the water is hot the sugar will dissolve more readily. For a winter food given early in the fall the proportion should be about two parts of sugar to one of water. For late feeding, just before cold weather comes on, the ratio should be about two and a half to one. When made as thick as this the syrup is liable to go back to sugar to some extent, and sometimes it is necessary to put in about a teaspoonful of tartaric acid to every 20 pounds of sugar. Others find it better to use honey.

The proportion then of honey will be about one-third by bulk of the amount of water used. If honey is used care should be taken to see that it comes from hives where there has never been any foul brood. In our own practice we have never found it necessary to use either honey or acid.

A syrup made by mixing sugar and water in equal parts does not necessarily require heat. The water may be poured into a receptacle cold, and sugar stirred in until the volume of the sugar equals that of the water. The stirring will have to be continued until the sugar is dissolved. If there is any quantity to be mixed in that way, an ordinary honey-extractor serves as a very excellent agitator. The machine is filled nearly half-full of water, when the sugar is poured in little by little while the reel is being turned. It will have to be revolved until the sugar is all dissolved. After a vigorous turning of the crank, even after the sugar is thoroly mixed, there will be a number of small air-bubbles. These will all disappear if the syrup is allowed to stand for a while. When the proportion of the sugar is two to one or two and a half to one, it is advisable to use hot or boiling water.

Syrup can be mixed in a common wash-boiler where heat is employed. In that case the boiler is put on the stove and filled with the requisite quantity of water. After it has come to a boil, the sugar is slowly stirred in, a little at a time. While on the stove the mixture *must be kept thoroly stirred* to prevent the undissolved sugar from settling on the bottom and burning. Care should be taken about that, because burnt sugar or syrup is liable to be fatal to the bees.

In many cases syrup has to be prepared at the outyard. Or perhaps the good wife objects to having her stove messed up. While an oil or gasoline stove will heat the water, either one is very slow. Some use and recommend a good-sized common galvanized washtub, such as can be obtained at any hardware store at a comparatively low price. This is placed outdoors on four or five stones of suitable size. The right proportion of water is poured into the tub. A fire is then built under, and when the water comes to a boil the granulated sugar is slowly stirred in. After it is all dissolved, the fire should be scraped out from

under the tub to prevent overheating or burning. This work should be done on a cool or rainy day when the bees are not flying; otherwise one would start robbing.

FEEDERS.

There have been hundreds of feeders invented and put on the market. Some of them are very complicated, and the more so the less useful. If one desires to keep down his investment he may use common tin pans. These can be placed in the upper story of the hive and filled with syrup. On



Simplicity-feeder.

top of the syrup should be laid a strip of cheesecloth that has been dampened in water. The bees will crawl up on the cloth and get the syrup without danger of drowning. One objection to pans is that, after the feed is all taken, the cloth is likely to be stuck down by the dried crystals. Boiling water will, however, very soon clean them.

A feeder that has been used very largely is the Simplicity trough feeder. It is an excellent feeder, cheap in price, and occupies very little room on top of the brood-frames; or it may be used in front of the entrance at night when the weather is warm. It should not, of course, be placed there during the day on account of the danger of robbing.

Another feeder that has been used very largely consists of a common wooden butter-dish, or pie-plate, such as one gets at the grocery when he buys butter. A hundred of these can be nested together so as to take but very little room, and the price is insignificant. It is not necessary to use cheesecloth with the butter-dish. Set it on the top of the frames, and fill it with syrup.

FEEDERS ON THE ATMOSPHERIC PRINCIPLE.

The principle of giving chickens water on the atmospheric principle has been applied to feeders for bees. A common Mason jar, for example, filled with syrup, and covered with a common saucer, when inverted will

make a very good feeder for bees. But in order to provide for a proper flow, three or four toothpicks should be put between the jar and the saucer. At this time the saucer will be right side up, and the jar upside down. As fast as the bees take out the syrup air will enter the jar, and syrup will flow into a saucer.

The device is rather crude and unhandy. A better atmospheric feeder may be made out of a Mason jar and cap in this way. Break or remove the porcelain in the top of the cap, and then punch two or three holes about the size of a common pin. Fill the jar full of syrup, screw on the cap, and invert. In that position it must be held by some contrivance where it will be secure from robbers and where the bees can go under and take the syrup thru the above-mentioned perforations.

Manufacturers make a special Mason jar-cap with perforations; and with this cap they supply a block of wood bored to receive a Mason jar when inverted. This will hold the jar $\frac{3}{8}$ of an inch above the bottom of the hole in the block. Thru the bottom is a mortise or slot that communicates with the entrance of the hive when the feeder is attached to the hive. This is done by inserting the projection into the entrance.

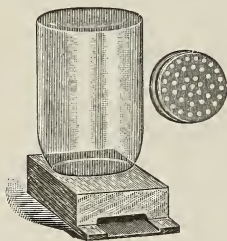

Boardman entrance-feeder.

The Boardman, of all the feeders here shown, is the handiest. It does not require the opening of the hive, and, what is of some importance, permits the apiarist to see at a glance by looking down a row of his hives what feeders are empty or nearly so. One can take a wheelbarrow load of filled cans, lift the empty ones out of the blocks, and substitute filled ones. It is the work of but a few minutes to supply every colony in the apiary with a filled can of syrup. This is especially convenient during a dearth of honey when it is desired to keep

up brood-rearing for increase. For further particulars regarding this feeder see FEEDING TO STIMULATE farther on.

The pepper-box feeder is another form of atmospheric feeder that has been advertised quite extensively. While this can be



Pepper-box feeder.

inserted into an entrance block like the Boardman, it is not so easy to determine when it is empty. Ordinarily it is used in an upper story or super above the brood-chamber.

THE ALEXANDER FEEDER.

This is a very popular feeder, and some prefer it to anything else. It is on the principle of the Simplicity trough feeder and is a little longer than the width of the hive. The bottom-board is shoved forward the width of the feeder, and into the space left vacant is placed the feeder. The projecting end is used for filling, after which it is closed by a wooden block.

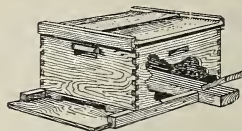

Alexander feeder.

While this feeder is very handy, it does not, like the Boardman, regulate the supply of feed. The bees will empty it in an hour or two, and then be inclined to rob, because the large amount given stirs them up to the point of excitement. One serious objection to the Alexander feeder is that it is sometimes difficult, owing to the unevenness of ground, to adjust the feeder to the back end of the hive. See FEEDING TO STIMULATE farther on.

FRICTION-TOP FEEDER.

Perhaps about as handy a feeder as any is the friction-top feeder, which has been

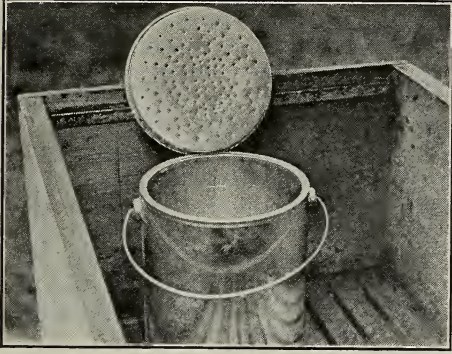

The 5 and 10 pound friction-top pails that are used so largely make the simplest and best kind of feeders for supplying winter stores. Punch the lid full of very fine holes, fill with syrup, about two parts of sugar to one of water (warm if weather is cool), and crowd the lid down tightly.

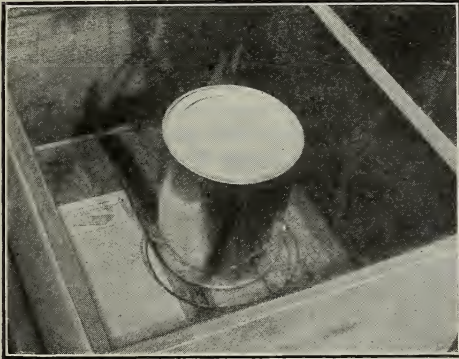

Invert the pail over the hole in the escape-board directly above the cluster in the brood-chamber. There is plenty of space to permit the bees to work over the whole surface of the lid.

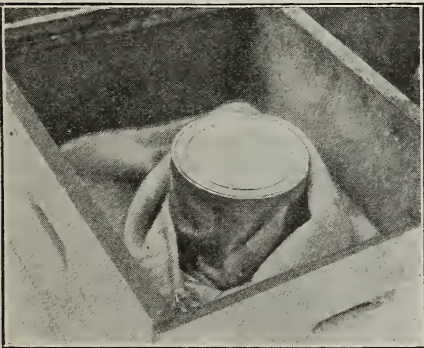

Or, dispense with the escape-board altogether and put the pail directly on the top-bars of the brood-frames. Cover all around with an old sack. The syrup cannot run out any faster than the bees take it.

coming into favor during recent years. This feeder is a five- or ten-pound friction-top pail having a lid punctured with about 130 holes made with a three-penny nail.

The feeders are filled with a syrup, 2 or 2½ parts of sugar to one of water, the density depending upon the lateness of the season. In cold weather the syrup should be quite thick and warm. Over the colony to be fed, an empty super is placed, and one of these pails of syrup inverted immediately over the cluster and covered with an old sack to prevent the heat of the cluster from escaping above. Some strong colonies will take the contents of a ten-pound pail in a day. If not taken as rapidly as it should be, the residue of the cold feed should be removed and replaced by warm syrup.

THE DOOLITTLE DIVISION-BOARD FEEDER.

For cool-weather feeding, or fall or winter feeding, the Friction-top feeder and the Doolittle are superior to those previously mentioned.

The Doolittle has the same outside dimensions as an ordinary brood-frame, but is two inches wide. It will hold about 6 lbs. of syrup, and usually about four feed-erfuls will supply a colony with enough

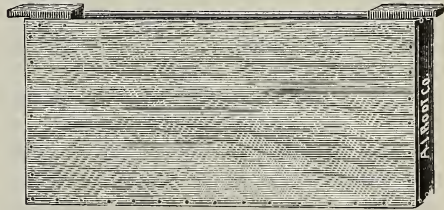

Doolittle feeder.

stores for winter, provided the syrup is made two and one-half to one as already described. We often use the Doolittle feeder during cool weather or in the fall, and, as a general thing, we fill it with warm syrup. It may be used as a dummy or a division-board.

THE MILLER FEEDER.

Where one desires to feed 20 to 25 lbs. of syrup at a time, all in one feed, the Miller feeder is the best of anything we have ever tried. It is a little less in dimensions than

the inside of an ordinary super to a hive, and is always used in connection with a super or upper brood-chamber. For late feeding, where one desires to do the work all up at one time, he can feed with this feeder 25 lbs. of thick syrup. If the

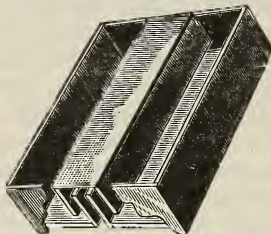

Miller feeder.

weather is cool and the syrup hot when poured in, the bees will take it down in a single night. The feeder can then be transferred to some other hive.

The peculiar merit of this feeder is the fact that the entrance to it is directly over the center of the brood-nest. Bees can rise



up thru the space E shown in the sectional drawing, follow the direction of the arrows, and reach the syrup. The syrup in the compartments B B will rise to a corresponding level in the two outside passages under A.

FEEDING WITHOUT A FEEDER TO PREVENT STARVATION.

If one has been so careless as to allow his colonies to reach the point of starvation, and has no feeders on hand, he may feed thick syrup or honey known to be free from disease by placing a brick under the front of the hive in order to give the hive a backward tilt, and then pouring the feed over the tops of the frames at the back of the hive. Care should be taken not to cause robbing by giving a colony so much feed that it will run out at the entrance or out between the hive and bottom-board in case the bottom-board is loose.

FEEDING TO STIMULATE BROOD-REARING.

As previously intimated, feeding to stimulate brood-rearing is a very different prop-

osition from feeding to supply the bees with the necessary winter stores. In the case of the former, it is desired to get a large force of *bees* (not stores) for the approaching harvest or the approaching winter, the method of procedure being the same in either case. To stimulate brood-rearing, approximately half a pint of syrup daily should be fed; but if that amount be given in an ordinary open feeder, such as the Simplicity, Doolittle, or Alexander, the bees will take it all up in about an hour's time. The result, if the syrup is given in the morning or during even the middle hours of the day, is to excite the colony unduly. Bees will rush out into the open air to ascertain where the sudden supply of food may be obtained. If a whole apiary is fed in this way, there is a general uproar of excitement, often followed by robbing of some of the weaker colonies and nuclei, for the bees in the field will pry into everything. An entrance unguarded is immediately attacked; and unless there is sufficient force to repel the onslaught, robbing will get so far under way that it may result in the robbing-out of the attacked colony. But this is not all. When the supply of syrup in the feeders fails, bees are apt to be cross, sometimes attacking passers-by or stock in the fields. This is particularly so if robbing gets under way. For these reasons it is usually advisable to feed toward night.

Happily we are able to avoid all this trouble by using a feeder that will make a quart or a pint of syrup last during the entire 24 hours of the day. In the case of a nucleus, the amount can be so regulated as to last 36 or 48 hours.

When the supply of food comes in very slowly, about as it would come in from a very moderate honey flow, enough to give the bees and queen encouragement to keep up brood-rearing, they will rear more brood than if the supply is intermittent. All excitement—that is, uproar in the air—as well as robbing is avoided. It is impossible to fix the Simplicity, Alexander, and Doolittle feeders so that they will not give out the syrup too fast; but we can regulate the friction-top, pepper-box and Boardman entrance-feeders. This is accomplished by using lids having but three or four holes or perforations.

For stimulating this slow feeding is a great convenience, because one can give his bees a supply of food to keep up the normal functions of the colony for two or three days. For very slow feeding one hole is better than more. A strong colony will require more openings than a weak one; and in all cases syrup for stimulating should be in the proportion of about 66 per cent water and 33 per cent sugar, thoroly stirred until the sugar is dissolved.

Perhaps the reader does not own any friction-top, pepper-box or Boardman feeders, and yet would like to practice slow feeding as herein directed. All he needs to do is to procure a quantity of self-sealing tin cans that can be readily obtained at the ordinary grocery. Thru the top punch a hole just large enough to admit a common pin. If this hole does not prove large enough to let out sufficient food, two holes may be used, or even three, depending upon the size of the colony. The can should then be filled with syrup, and the top pushed firmly in place.

Experiments have shown that this scheme of slow feeding will raise more brood for the sugar used than where the same amount is given intermittently in open feeders like the Simplicity, Alexander, and the Doolittle. For our work, we prefer the Boardman entrance-feeders because we can see at a glance thru the glass when the syrup has been used up. If the supply has been taken, it is very easy to put a filled can in the place of the empty without disturbing the hive or the bees.

FEEDING FOR WINTER.

If colonies are to be wintered on sugar syrup mainly, the general practice is to feed some time in September, and, as a rule, this is, perhaps, the best time to feed. Still, in many localities in central United States, there is warm weather in October sufficient to start brood-rearing, and much of the stores fed in September may be consumed so that what is left is not sufficient to last until the new honey flow. For this reason it is often unsafe to feed in September and give no further attention to the bees. There are other cases when, for one reason or another, feeding may be delayed until cold weather begins. If one is running a number of outyards it is impossible,

without hiring a large force of men, to feed all these yards at once, and by the time the last yard is reached it may be rather late.

But before we begin the actual work of feeding we make a preliminary canvass of the whole apiary. This we do by "hefting" each hive; that is, we lift up either the front or back of the hive. A little practice will enable one to determine approximately the amount of stores in each hive, provided there is not too large a force of bees. In that event, we must allow for a corresponding increase. As we go over each hive we mark on the cover with a piece of chalk the number of pounds that will be required. If the colony is a strong one, we allow for a total of 25 or 30 lbs. if it is to be wintered outdoors; or if indoors, about two-thirds that. We aim to have each colony strong enough so that it will require an average of about 30 lbs. each for outdoor wintering. After all the hives are marked we proceed to the actual work of feeding.

For this late fall feeding we know of no better feeders than the Miller. The Miller feeder will hold at least 25 lbs. of feed at a time, but the friction-top feeder holds only ten pounds, so that if one wishes to give a colony a large feed at one time, two or more feeders must be given the colony. Both of these feeders can be quickly put on or taken off without much disturbance to the brood-nest. On the other hand, if the colonies are not quite as strong as they should be, so that some contraction is necessary, the Doolittle division-board feeder, holding about 6 lbs. of thick feed at a time, may serve a better purpose. During the season, any combs that are too old, or which, for some reason or other, are not perfect, whether due to drone-cells or irregularities, can be gradually pushed to the outside of the brood-frames; then in the fall, when it is time to put in the feeder, provided the division-board feeders are used, these defective combs can be very easily taken out to be melted up later, and with no loss of brood. Furthermore, if the colonies need feeding, these outside combs will not contain much honey. On a cool day an outyard can be looked over very quickly, and the old combs that are on the outside of the brood-nest removed with very little trouble. If a follower is used, the removal of one comb and the follower

makes room for the feeder; but, if the combs completely fill the hives, two combs must be removed.

The best time of day for putting feed into the feeder is toward the close of the afternoon. It is not advisable to do the work in the morning or early in the day, for the reason that the bees become excited, and robbing might be started, especially if it were warm enough for the bees to fly. Right here is a point in favor of the chilly-weather feeding, for there is no such danger of robbing, of course, when the bees cannot fly on account of the cool temperature.

We prepare the feed at home and carry it to the yards hot, in the regular five-gallon honey-cans, as these are about the largest-sized cans that can be handled conveniently by one person. If two were doing the feeding a larger can might be used.

While the syrup is still hot we load it into the wagon or auto truck, six or eight cans at a time, and carry it rapidly to the yard. When we reach the edge of the apiary, we take the cans, one at a time, and locate them thru the yard where the markings on the hives show that we shall need them. If the cans have good strong handles we are able to carry two at a time, one in each hand; but the difficulty is that the handles are liable to tear loose from the can at one end and drag thru the hand, cutting the fingers. For this reason we prefer to carry one can at a time in the arms. If a small rope sling were used, two cans could be carried without danger.

When we are ready to commence feeding we fill a large sprinkling-can, with the rose removed, and proceed at once to pour the syrup into the feeders. On the covers of the hives are marked the number of pounds of syrup which each hive is to receive. It is likely that not all of the hives will need feeding a second time, so the second day the work can be done even more quickly than the first time. When it is not too cool the bees will have taken the syrup in one feeder in 24 hours' time; but if the weather is very cold they will require 48 hours; but this time can be materially reduced if the syrup is given hot. We would always give it hot if it is cold enough so that the cluster is contracted. After all the colonies have been fed we go over them again, this time making a careful examina-

tion of the brood-nest. If more syrup is required, we mark the hives again and later on feed only those that may be short.

FEEDING IN FREEZING WEATHER.

The colonies have been wintered well when fed after cold or freezing weather, much the safer plan is to have it all done not later than October, for the Northern States, that they may have the syrup ripened and entirely sealed. If the weather is not too cold, one can feed with the friction-top or Miller feeder as previously intimated. If one has been so careless as to have bees that are in need of stores, at the beginning of winter, we would advise frames of sealed honey if they can be obtained; and if not, candy. See CANDY.

If hot syrup is covered with cushions or something equivalent, it may be fed at any time, altho it does not seem to be as satisfactory under all circumstances as combs of sealed stores.

When feeding in cool or cold weather, one is very apt to chill the cluster, or leave openings that will permit the warmth of the cluster to pass off. We have several times had colonies die in the spring after commencing feeding, and we imagined it was from this cause alone. When they first commence raising brood in the spring, they need to be packed closely and snugly. Making a hole in the quilt or cushions above the cluster, and placing the feeder over this so as to close it completely, does very well, but is not, after all, as safe as giving the feed from below. For feeding in early spring, where the colony is weak, we would prefer candy or combs of sealed stores.

FEEDING IN THE SPRING, OR FEEDING ENOUGH IN THE FALL TO LAST TILL THE NEXT HONEY FLOW.

Some years ago it was the general practice to feed in the spring to stimulate brood-rearing, such feeding taking place as soon as settled warm weather came on. The purpose of this was to get a large force of young bees for the coming harvest; but in later years the tendency on the part of our best beekeepers has been toward feeding enough in the fall to last

not only all winter but during the spring and until the honey flow. Experience seems to show that spring feeding very often does more harm than good by over-stimulation. Brood is expanded beyond the capacity of the bees to cover and keep warm. Robbing is often induced. Beginners especially are apt to overdo it; and even a veteran will sometimes get his colonies so strong before an extra supply of nectar comes in, that swarming will be brought on prematurely.

This question of feeding heavily in the fall to last until the honey flow the following year, or feeding moderately in the fall and stimulating the following spring, depends somewhat on the locality, and very largely on the man himself. Many beekeepers of experience, especially in some localities, can doubtless practice spring feeding to advantage; but as a rule beginners will do better to give all their colonies enough in the fall.

WHEN ROBBERS ARE BAD, FEEDING AT NIGHT.

During the early fall of 1887 we found our apiary almost on the verge of starvation, the previous summer having been very dry. Robbers were unusually vigilant, and it was almost impossible to perform any manipulation with the hives without getting a perfect storm of robbers in the brood-nest. Feeding during the day was out of the question, and yet the colonies must be fed in order to prepare them for winter. Accordingly, to circumvent the robbers we fed at night by the light of lanterns. Contrary to what we might expect, the bees gave us very little trouble by flying against the lanterns. As the bees took up all the feed in the feeders during the night, and the robbers had had no opportunity to investigate during the feeding, everything was comparatively quiet the next morning and also during the following day. We fed very successfully in this way some three or four barrels of sugar. Altho in the preceding paragraphs we have recommended feeding *toward* night, in the case above mentioned we fed from about 7 P. M. in some cases until 10:30 P. M. Perhaps we should also remark, that, if it is inconvenient to work at night, feed on the first rainy day. Put on a rubber hat, coat, and rubber boots. As long as it rains, bees will

not molest. Rain does not interfere with work as much as one might imagine.

FEEDING BACK.—This subject is one interesting a large number of beekeepers in the comb-honey class, the main object, perhaps, being to prevent unfinished sections.

Many who attempt to feed back, fail on account of the many difficulties encountered. J. E. Hand of Birmingham, Ohio, has made a thoro study of this subject, and he finds that, while the work can be profitably done, much attention must be given to the details, since there are many things to take into consideration.

It is more practicable, he says, to use a feeder in which the honey can be given below the brood-chamber instead of on top, as this is the more natural way for the bees, and they take it more readily. The Quinby feeder has a tin tray, 2 inches deep, enclosed by a wooden frame of the same depth, which is the same width as the hive, but $2\frac{1}{2}$ inches longer. The tin tray is exactly the same length as the hive, and when in use is pushed to the back end of the frame surrounding it, leaving a space of $2\frac{1}{2}$ inches in front for the bees to pass out and in the hive. The other end of the tin tray projects $2\frac{1}{2}$ inches beyond the hive at the back to allow space for filling it. A framework of slats lengthwise of the feeder sits in the tray for the bees to travel over while working in the feeder so that they may not be drowned. The feeder rests squarely on the bottom-board, and the hive covers the feeder except the $2\frac{1}{2}$ inches at the back end, which space is covered by a little board. The bees cannot get into the place where the feed is poured in, and the honey (about six quarts) flows evenly under all parts of the hive, where it can be quickly taken up by the bees.

Many fail in their attempt at feeding back because they select the wrong time of the year. It is best to begin right after the main honey flow has ceased before the work in the supers is over, and use fresh honey the day it is extracted. At this time the bees naturally go right on as tho the flow had not stopped. It is best to give about six quarts of thinned-down honey to each colony every other day. The interval between the feeding allows the bees time to remove the honey from the brood-cells, where it is first placed, to the supers. No

definite rule can be given for thinning down the honey, since the density varies so much. For average honey enough water must be added so that the syrup will be 75 per cent honey and 25 per cent water. Very thick honey needs more water, while thin honey needs less.

It is necessary to have the brood-chamber well occupied by brood, for bees never do well in supers over brood-chambers containing much capped honey. The first requisite, then, is a good queen, which will be able to hold her own against any amount of feeding. The brood-chamber must be contracted, furthermore, so that the queen will be able to keep every comb filled with brood. In this connection the sectional hive is very convenient for the reason that one section may be removed, thus contracting the brood section and still allowing brood in the shallow frames to be under the entire super. It is quite important, however, to have the combs in the brood-chamber as new as possible, for the bees are quite apt to carry up bits of comb to be used in capping cells in the supers, and old dark comb will discolor the super-cappings to quite an extent.

The thinned-down honey should be put into the feeder just before sundown, so that there may be no uproar that may cause robbing. It is not desirable to have more than two supers of sections on the fed colonies at a time. As soon as the combs in the super next the brood-chamber are nearly capped, this super should be raised up and the upper one placed under it next to the brood-chamber. As soon as the top super is finished and capped solid to the wood, it may be removed and a fresh super placed next to the brood-chamber. Of course it is not essential that combs be built out and capped solid to the wood. The combs all capped over, except cells next to the wood, would grade No. 1.

CAUTION: FED-BACK COMB HONEY LIABLE TO GRANULATE.

Under COMB HONEY, TO PRODUCE, sub-head, "Bait Sections," reference is made to the fact that bait sections or fed-back comb honey is more liable to granulate than ordinary comb honey. Dealers have complained that the former granulates very rapidly on their hands; and when they

know it they will not accept it unless for immediate sale. It should be sold in one's own locality, and sold as early as possible. While not all of it will granulate, the history of such honey is decidedly unfavorable.

FEEDING OUTDOORS.—After what has been said elsewhere in this work regarding the danger of exposing sweets in the open air during the robbing season, it may seem the height of folly to recommend what appears to be the same thing that has been condemned; but, as will be shown, this outside feeding may be practiced without the bad results that follow from the exposure of sweets under other conditions. It is well known that, when bees are busy in the field in a natural honey flow, hives can be opened without any robbing. Now, then, if the bees can be kept busy by making them go after food, set outdoors, that is of the consistency of raw nectar, much the same result will be artificially accomplished.

But proceeding farther the question may be asked, "Why feed outdoors at all if the proper stimulation can be given by placing the food inside the hives that need it, rather than supplying all colonies alike, irrespective of whether they need stores or not?"

While it is ordinarily better to feed each individual colony according to its needs, there are times when one can feed a whole apiary by placing a weak syrup in an outdoor feeder. At any time when robbers interfere with the manipulations of the colonies, sweetened water outdoors diverts the meddlers by making a sort of artificial honey flow. When the bees can gather anything from the fields they are not disposed to rob. In the same way if the bees can be kept busy artificially, much the same results can be accomplished. This can be done with an outdoor feeder and sweetened water, as explained farther on. If one engages in queen-rearing, or desires to extract when bees will ordinarily rob, an outdoor feeder can be started so that the necessary work can be performed easily and secure from pilfering bees. Again, it will sometimes happen that the whole apiary is on the verge of starvation, and outside feeding can be used to tide the bees over until the expected honey flow starts, or until feeders can be installed on the hives and colonies fed in the regular way.

Outdoor feeding can also be employed to advantage to "call the bees off" when robbing the neighbors' preserves during the canning season. The same calling-off process can be used when the bees are robbing candy-stands or stands where lemonade or cut melons are on display for sale.

Within a quarter of a mile of our home yard there is a fairground, and sometimes we find it necessary, if bees are inclined to rob, to start outdoor feeding the day before the fair opens, and keep it up during the fair. If there is a severe dearth at the time, bees are inclined to meddle with the candy-stands and soda-fountains. While the amount they actually steal is insignificant, their presence "drives away trade."

DISADVANTAGES OF OUTDOOR FEEDING.

Having said this much in favor of outdoor feeding of a whole apiary, it should be clearly and emphatically stated at the outset that it is an expensive way of feeding bees. When a colony can take the syrup from an ordinary feeder, either at the entrance or on top of the hive, and place it in the combs, the wear and tear on the bees is nothing as compared to that which takes place when the bees are compelled to leave the hives, fly to the feeder, scuffle with each other, and then rush back in pellmell haste to their hives to unload. Nor is this all.

One year, when robbing was very bad, and when we desired to keep on with our queen-rearing operations, we fed for several weeks in outdoor feeders. It was very noticeable that the field bees had their wings badly worn, and at the end of the queen-rearing operations the fielders were conspicuous by their absence, and only young bees were left. While outdoor feeding stimulates brood-rearing, it does so at a large cost. Besides the wear and tear on the wings themselves, there is the labor of reducing a nine-to-one sugar syrup or sweetened water (nine parts of water to one of sugar) to a well-ripened sugar syrup of two and one-half parts of sugar to one of water. When feeding in the hive, the syrup should be never weaker than one part of sugar to one of water; and it is often two parts or even $2\frac{1}{2}$ parts of sugar to one of water. It will be readily seen

that outdoor feeding of bees involves an enormous drain on the colony.

There are also other serious drawbacks to outdoor feeding. It feeds all the bees in the vicinity, the neighbors' included, and might perhaps be instrumental in the spread of foul brood. It also causes a disproportionate amount of syrup to be given to the colonies. The strong ones will have a great deal more than their share, and the weak ones considerably less. By feeding within the hive, one can regulate the supply for each colony or nucleus.

HOW TO FEED OUTDOORS.

While an expert can set out unfinished sections for bees to clean, as spoken of under the head of COMB HONEY, TO PRODUCE, subhead "Unfinished Sections," the practice on the part of the beginner should be discouraged. But he can feed outdoors without stirring up an uproar by feeding a very thin syrup, about nine parts of water to one of sugar. As already explained, this is virtually sweetened water. At the beginning a little stronger syrup will have to be made in order to start the bees. Then it can be weakened down to the nine-to-one basis.

We prefer the regular trough feeder for the purpose—either the Alexander or the Simplicity. Twenty-five or fifty of them will be required, all set out in a row on a couple of 2 x 4 scantling properly leveled up. When these feeders are not available, two or three common washtubs can be used, but the surface of the sweetened water should be covered over with sticks or corn-cobs to prevent the bees from drowning; and there should not be much more than an inch of liquid in the tubs, or at least not more than will be required to supply the bees all day or as long as it is desired to keep them busy. If the sweetened water is left out over night during warm weather, it is liable to sour, so that a supply greater than the bees can take up for the day should never be given.

To prevent the bees from crowding, it is desirable to use a large surface; hence it is recommended to use two or three tubs with an inch of sweetened water in each rather than one tub with three inches of liquid. When the surface is comparatively small,

the bees crowd each other in a way that is injurious to their wings; and by spreading the feed no bee will be compelled to crowd against its neighbor.

FENCE.—See COMB HONEY.

FERTILE WORKERS.—See LAYING WORKERS.

FERTILIZATION OF FLOWERS BY BEES.—See POLLINATION.

FIREWEED.—See WILLOW-HERB.

FIXED FRAMES.—See FRAMES, SELF-SPACING.

FLIGHT OF BEES.—The distance bees go in quest of stores varies very greatly according to conditions. Usually on level country, more or less wooded, they do not go over one and one-half miles. If, however, there is a dearth of pasturage within that distance, and plenty of it along some river bank three to five miles away, they may or may not go that far. When bees go out after stores they evidently try to find their nectar as near the hive as possible. They will not go over half a mile if they can get a sufficient supply within that distance; but in most cases that range does not supply enough pasturage, and it is evident they keep increasing their flight until they go as far as one and one-half miles. If they are unable to secure enough, and if there is forage on beyond, they often go farther.

Bees will sometimes fly over a body of water or a valley from an elevation three or even five miles, particularly if there are fields in sight that are somewhat showy. Whether they have a long-range vision or not has not been proven; but the fact that they will find white patches of buckwheat five miles away across a valley is somewhat significant. In a like manner they will go across a valley four or five miles to orange bloom in California. Whether they are guided by sight or smell in either case is difficult to prove; but it is quite probable that a breeze will carry the odors of a buckwheat field or of an orange grove in full bloom to bees five miles away. While *we* might not be able to detect odors at such a distance, the scent organs of the bee are

much more acute than ours; and they might and probably would get a knowledge of its presence in a given locality.

As a general rule, as stated at the outset, bees do not fly much over one and one-half miles. Where they have to go greater distances their wings sometimes show wear, especially if they have to pass thru shrubbery.

We once had one yard located in an aster district. The supply of nectar gave out in the near-by fields; but we traced some of the bees of that yard to asters five miles away. That fall there was a very rapid decimation of bees. Colonies that were strong just before the asters came into bloom dwindled down to three- and two-frame nuclei. The surviving bees had their wings badly frayed. The presumption is that in dodging thru and over shrubbery in their long flights they tore their wings more or less, with the result that large numbers of them never got back home.

When bees are going to and from the field, they fly as low as possible to avoid the wind. Instead of flying over shrubbery they will dodge thru it for forage on the other side. At other times they will fly over it. We have observed, however, at one of our yards, that bees would go no farther than a piece of woods half a mile away. The probabilities are that, on rising to the height of the trees, they encountered a current of wind in the opposite direction. It is a well-known fact that bees cannot fly against a strong wind.

THE RANGE OF FLIGHT AND ITS RELATION TO OUTYARDS.

In the location of outyards one should take into consideration the general lay of the land and the character of possible bee-forage. In ordinary white-clover regions where there are patches of woods, buildings, or much shrubbery, bees do not fly much over one and one-half miles; but when clover ceases to yield, and basswood can be found two or three miles away, those same bees will fly farther; and when conditions are right, they will fly from three to five miles, and even seven miles across a body of water. But locations that furnish such long ranges are very rare.

The flight of bees will determine somewhat the size of the beeyard. If they do

not go farther than one and one-half miles, probably not more than 50 colonies can be kept in the location, and possibly 30 would be better.

In some parts of the country as many as 500 colonies can be kept in one place. The late E. W. Alexander kept 500 colonies at Delanson, N. Y., on a hill overlooking a valley. He traced his bees five miles from home many times, and secured large crops of honey. J. F. McIntyre, at his celebrated Sespe apiary near Ventura, Calif., kept over 500 colonies. (See *APIARY*.) In both of these cases it is evident that the bees would have to fly at least five miles in order to get the proper yield per colony. When an apiary of 50 colonies secures a good yield, the presumption is that the bees do not fly very far; and it sometimes happens that 30 colonies will do better than 50. In that case they should be located about three miles apart, making a radius of flight of one and one-half miles.

FIGWORT (*Scrophularia marilandica* L.).—Also called heal-all, square-stalk, and carpenter's square. A strong-smelling herb, 3 to 6 feet tall, with square stems, opposite leaves, and small greenish-purple flowers, growing in woodlands and hedges from Massachusetts to Kansas and Louisiana. The abundant nectar is secreted in two large drops by the base of the ovary. In 1879 a small field of figwort at Medina, O., made a remarkable showing. Honeybees visited the flowers from morning until night during the entire period of blooming. On the average a flower was visited once a minute. After the nectar was removed other drops would exude in about two minutes. At one time this plant excited a considerable *furore* among beekeepers, as it was thought that for artificial pasturage it would exceed anything then known. The honey obtained would not warrant, however, the large expense of its cultivation. The flowers are also very frequently visited by wasps. Several other species of figwort occur in this country. *S. nodosa* is a European species.

FOOD VALUE OF HONEY.—See *HONEY AS A FOOD*.

FOUL BROOD.—The term foul brood covers two brood diseases—one known as American, or the old-fashioned diseased

brood, caused by *Bacillus larvæ*, and one the European, a disease of comparatively recent introduction, caused by *Bacillus pluton*. There is some evidence to show that European foul brood was present in this country as early as 1890; but it was not until 1899 that the author discovered that there are two distinct foul brood diseases here. See *GLEANINGS IN BEE CULTURE*, page 858, for 1899. Shortly after, others, including the foul-brood inspectors of New York (where the European foul brood was first found), also recognized the difference.

The American foul brood, often called "ropy" foul brood, because the dead matter assumes a gluey, sticky, tenacious character, was well known in Europe, and has been referred to by Dzierzon and other writers. But Moses Quinby of St. Johnsville, N. Y., was the first one to recognize it in the United States and prescribe for its cure.

The Quinby cure is the basis of the only successful mode of treatment known and recognized today, altho some, since Quinby, have proclaimed themselves as the original discoverers of it.

Foul brood, either American or European, is (unless it be the careless beekeeper) the most serious enemy, not even excepting severe winters, with which a beekeeper has to contend. So serious is it that the old-time box-hive beekeepers—the kind who take no bee journal and who read no bee book—are being practically eliminated. Localities that once had bees on every farm have practically no bees today except some in the hands of specialists who keep bees for the bread and butter they can get out of them. There is another class who are still represented, and they are the progressive farmer and the professional man of the towns and cities (the backlot class) who are well enough posted to know how to combat foul brood successfully in either one of its two forms.

Foul brood, chiefly the American, has wrought such destruction in this country that the United States census for 1910 shows a large falling-off of bees on the farms. While there has been an increase of beekeepers among the professional class in our cities and towns, there is no denying the fact that the farmer beekeeper in the Northern States has been practically driven out of the business by disease. No more

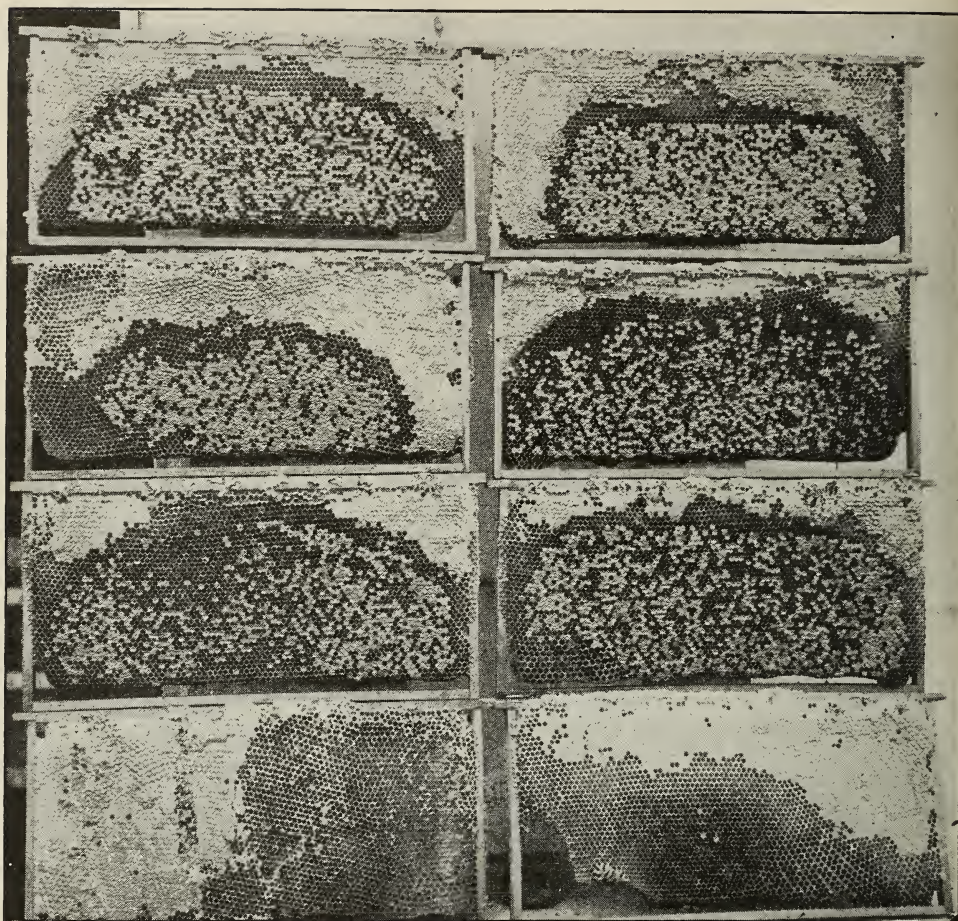

Combs showing the irregular, mottled, scattered cells with their perforated and sunken cappings of American foul brood.

can it be said that "bees work for nothing and board themselves." They might have done so under the old box-hive system, before foul brood had made its fearful inroads, but they can do so no longer. While the loss of so many farmer beekeepers is to be deplored, there is some satisfaction in the fact that the industry of beekeeping is now being placed on a higher plane—in the hands of the intelligent and progressive backlotter and farmers. The reader of these lines belongs to this class; and he need have no real dread of any disease that affects bees, if he will follow the simple directions for their treatment that are given in these pages. While, of course, he will and should fear foul brood (not because it can put him out of business, but be-

cause it can annoy him), he should not get the idea that he can not control it, nor that it can prevent him from securing a crop of honey. Foul brood does, however, cause some apprehension in the minds of the queen-breeder and the men who sell bees; for under state laws there are severe penalties for shipping diseased bees or infected combs into territory where no disease exists. In this connection it is proper to remark that some forty States and Provinces have stringent foul-brood laws.

But, perhaps, the most important thing for the reader now to consider is how to know foul brood when it shows itself in the yard. It is comparatively easy to hold either disease in check at its very start, but quite another proposition after they get a

strong foothold. Every beekeeper, therefore, should know the important symptoms of both American and European foul brood. After he actually sees combs affected with either disease, he will have a much better knowledge of them, of course; but as seeing the disease involves danger, especially if the combs are sent by express or mail, he will have to depend on photographic representations and a description of the symptoms as here given.

In the first place, American foul brood had a run in our own home apiary some 30 years ago; and so severe was the attack before we learned how to cure it that we lost over half of our colonies and a honey crop, to say nothing of the ruin of a very profitable trade in bees and queens which had to be summarily discontinued. During the two or three years that we combated the disease we acquired an experience that was valuable—of the kind that Josh Billings told about when he said that “Egsperiense teechees a good skule, but the tuishun kums rather hi.” And it was “hi” with us. In addition to this “experience” we have traveled extensively over the United States, visited apiaries where foul brood, both American and European, was present and under treatment. The author has seen the two diseases, each in its incipient and advanced stages, and he has seen how they can be successfully combated by the simple methods that are now recommended by our foul-brood inspectors. Besides this he has had hundreds and hundreds of specimens of affected brood sent from all parts of this country; and at one time our office seemed to be the only place to which samples of brood could be sent for diagnosis. But in later years the United States government, thru its Bureau of Entomology, has been making a study of foul brood; and its corps of apicultural experts are now prepared to render assistance in the way of information, so now it is no longer necessary nor advisable to send samples to our office. Indeed, we advise against it, because the Bureau, having trained experts and a bacteriologist, with microscopes and laboratory, are able to make a much more accurate diagnosis of all samples of affected combs or diseased brood sent in. The sample should be wrapped in oiled or paraffined paper and inclosed in a strong wooden box.

AMERICAN FOUL BROOD.

As a general thing, the beekeeper will not discover it in its incipient stages. He is not expecting it, and, if it comes, does not see it. His first intimation of its presence will be occasional cells of sealed brood showing sunken, greasy cappings and cells

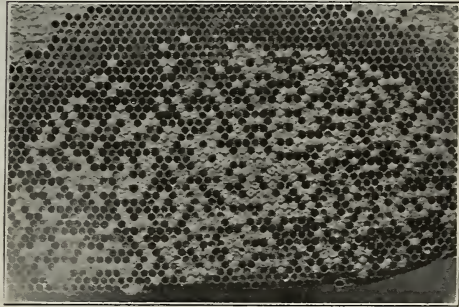

Typical American Foul Brood.

with irregular perforations. American foul brood is confined mainly to brood that has died after the cells have been sealed; but 25 or 30 per cent of unsealed cells will show dead brood, and the dead larvæ in both sealed and unsealed will vary in color from a yellowish brown to a dark brown, and finally to a brownish black. The larva that has just died holds its shape. As the disease advances it begins to shrink, and the dead matter becomes so rotten and putrid that the skin breaks, and on the lower side of the cell is seen a melted-down mass of matter that is very ropy—that is to say, sticky and tenacious. As this dries down it forms a hard scale that sticks tightly to the cell wall. The scale of European foul brood does not adhere so tightly but may be removed. The worst specimens of American foul brood are usually found in the cells that have been sealed, altho the melted broken-down form of larvæ will be found in some unsealed cells.

The initial stages of American foul brood are usually confined to the sealed cells. After the disease has advanced so that 75 per cent of all the sealed brood in a comb is affected, there will be found quite a sprinkling of stray cells of young larvæ that have never been capped over that are dead. But usually the grub will be almost fully grown before it dies in the unsealed

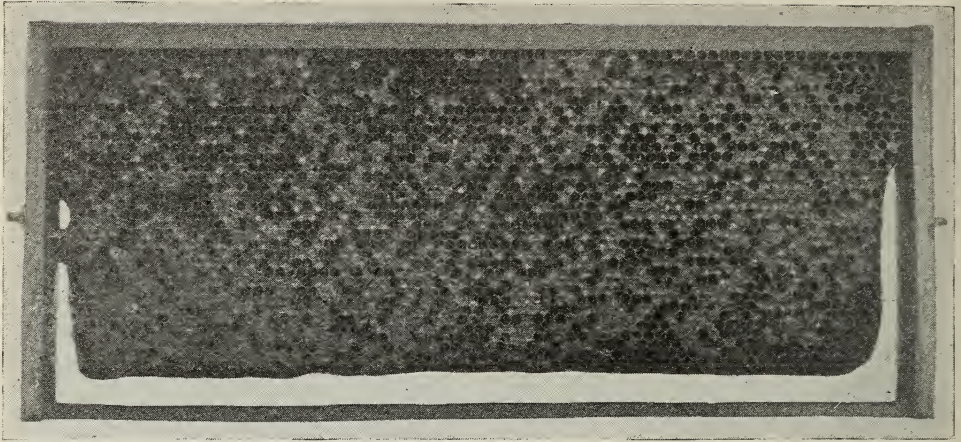

A comb badly affected with the ropy or American foul brood.

cell, tending to show that American foul brood does not usually kill the larva until after it is sealed in the cell, or just before that sealing.

European foul brood in its first stages is usually confined to the unsealed cells. The dead larva will have a light-yellow color instead of a brownish-dirty one verging on to very nearly black. The American may be found at any time of the year when brood-rearing can take place; but the European is principally a disease of weak colonies and usually shows up at its worst early in the season, and before the main honey flow.

One may find occasional dead larvae just before sealing that do not indicate disease of any sort. A few such scattered over the combs may be due to starvation—that is, improper feeding. This occurs occasionally when there is too much brood for the number of nurse bees to the hive. One will occasionally find dead brood, due to chilling or overheating. When the brood area expands too fast in the spring, an occasional cold night will cause the cluster to contract, leaving some of the brood uncovered. This chills and dies. All such dead brood should be carefully distinguished from brood affected with either European or American foul brood. If, after a week or two, no dead larvae appear, one may assume there is no disease.

On the other hand, if one finds larvae that are dead, and an increasing number of them as the days go by, he may suspect

trouble. If the dead larvae seem to melt down, lying on the bottom side of the cell, and if, further, they turn yellow or brown, and take on a tenacious, gluey consistency, it is an indication of American foul brood. If a common toothpick, thrust into the dead matter, and given a little twist, and drawn out, leaves a fine thread two or three inches long, it is an indication of American foul brood. If nearly *all* the dead larvae, especially those in sealed cells, show this ropy or stringy appearance the indication of American is very much stronger. In this connection it should be stated that European foul brood in some stages will rope; but the thread is coarser, somewhat lumpy, and is more of a watery consistency. Only occasional cells will show a tendency to rope, and even then after considerable poking. The *occasional* ropy cells prove nothing.

The roping test, alone, must not be considered as conclusive that the disease is American. If, after a few days, some of the dead matter dries down into a hard scale so that it can not be removed without destroying the cell to which it is attached, one may conclude that he has real American foul brood. While the scale of European will dry down, it seldom or never adheres tightly to the cell wall. Once more:

If, on careful examination, one finds here and there a few pupae—that is, young bees almost fully developed,—with their tongues projecting upward, sometimes

full length and sometimes half way, he may be reasonably sure that he has the American before him. These young bees will lie on their backs, with their tongues sticking upward, sometimes extending far enough so that the end of the tongue seems to be glued to the upper wall of the cell. Sometimes it will project upward only half way; but wherever these projecting tongues are found it is a pretty sure indication of American foul brood. So far as the author knows, these projecting tongues are never found in the European.

The name "foul brood" suggests a foul odor. In the case of American the smell is very much like that of a cabinetmaker's gluepot. With European there is a sour or musty smell in the first stages. In the later stages of European the odor is very bad, reminding one of dead fish or old carrion that has been allowed to stand for a considerable length of time. The odor of American foul brood is not nauseating, but nevertheless it is quite characteristic. Sometimes the presence of the disease can be detected in the apiary by merely walking through it. Neither is the odor of European foul brood nauseating in its early stages. Sometimes it is very hard to detect any odor. In the later stages of European the odor is "just awful." It seems to be a combination of the odor from dead animals or fish, with the suggestion of ammonia and of decay.

One who is expert can very often locate disease by these odors; but it should be remembered that the odor alone is by no means conclusive; but in connection with the *other* symptoms it is very helpful in enabling one to decide what form of brood disease he has.

On one particular occasion we located a colony having foul brood by an occasional whiff we could catch at the entrance; but it was nearly a week after that when we found one cell containing dead matter. Apparently, the colony had nearly cured itself. But there still remained a characteristic odor which could not be eliminated. Experience shows that a colony which cures itself does not ordinarily stay cured. The stock may be vigorous enough to keep the disease down; but an occasional cell will manifest itself for the ensuing 10 or 12 years, and in the mean time be a constant source of infection to all the rest of the

apiary. There might be some colonies that would not be able to resist, hence the danger.

THE ODOR OF DEAD BEES LIKE THAT OF AMERICAN FOUL BROOD.

Sometimes one can detect a gluepot odor at the entrance of one of the hives. He will be horror-stricken and conclude that, because he has perceived the unmistakable smell, the disease is surely present in his apiary. This fear will be dissipated if he understands that the same foul-brood odor, or at least one very much like it, may have come from a lot of putrid dead bees after a severe winter. These dead bees may be in the hive or at the entrance. Again, overheated brood or chilled brood, if neglected until it fairly rots, will give off a similar odor. The reader will understand, therefore, that the odor test is by no means final; but it is very suggestive, provided no dead bees are found, and provided that one knows that the brood of the hive from which the odor emanates has not been chilled nor overheated.

HOW FOUL BROOD IS CARRIED TO NEIGHBORING HIVES.

When a colony is badly affected the disease has progressed to such a stage that the probabilities are that other colonies in the same locality are affected, especially those having entrances pointing in the same direction or similarly located. At this point the beekeeper should be warned that colonies next to the one badly affected are very apt to show the disease. This is explained on the ground that young bees, and even the adult ones become more or less confused at their entrances, and so get into the wrong hive. As they do not ordinarily show any of the manifestations of ordinary robbers, they are admitted. If they carry honey from an infected colony, as many of them do, they will transmit the disease as soon as they give pap made out of such honey to young brood; and that explains why there will be only a single cell or a group of cells perhaps, or one square inch that will have foul brood, while all the rest of the brood in the hive is perfectly normal. In one or more neighboring hives with entrances facing in the same direction a cell

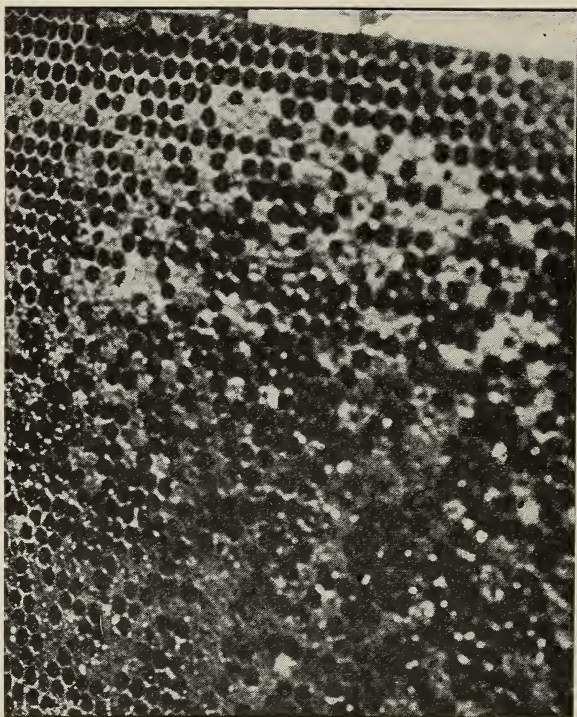

A COMB OF AMERICAN FOUL BROOD.

[Notice the characteristic sunken and perforated cappings at the left. Note that these cappings showing the presence of disease are scattering.]

or two of foul brood will generally be found. If one can be sure that the comb containing the diseased cell or cells is the only one affected, the removal of that comb may effect a permanent cure. As will be stated further on, all such colonies should receive a thoro treatment.

There is a kind of pinhole perforation that does not signify anything wrong—indeed, quite the contrary. As bees seal up their brood, there is a stage when there will be a small round hole in the center of the cap. Sometimes these holes are not closed up, and then we have what is called bareheaded brood. But the perforations in bareheaded brood are very different from the perforations in cells containing foul brood, either American or European. The bad cells will have sunken cappings. The perforations are ragged, triangular, and the edges appear to be somewhat greasy, while in the perforations in barehooded brood the cappings are slightly convex, and the hole is circular.

THE TREATMENT AND CURE OF AMERICAN FOUL BROOD.

At the outset the Quinby method was spoken of as being the basis of most successful treatment for American foul brood. This plan involved the melting-up of the old combs (shaking bees into clean hives) and compelling the bees to start anew. As this treatment was described before foundation was known, of course no mention of it was made. Practically the only improvement over the Quinby treatment is giving the bees starters or full sheets of foundation instead of empty frames with mere wooden guides. In more recent times the late D. A. Jones of Beeton, Ont., gave out what he called the "starvation" plan. It involved the same principles as the Quinby treatment, with this difference, that he shut the combless bees after shaking, in a large wire-cloth box, or a box with wire cloth cover, and set it in a cool place until the bees had consumed all the honey

in their honey-sacs. This idea was to eliminate all possible sources of infection before the bees were put on frames of foundation and fed. The treatment worked admirably; but it was found in later years that it was not necessary to starve the bees—that they would use up any infected honey that they might have in their sacs in drawing out foundation, provided the hive had no combs. Later, William McEvoy of Canada, who had then recently been appointed foul-brood inspector for Ontario, had been very successful in shaking the bees into their own hives, and giving them frames of foundation starters. They were allowed to build combs on these for four days. His idea seemed to be to let the bees use up the infected honey in building the combs and storing it in the built comb. These combs supposed to contain infection were then removed, when the colony was given full sheets of foundation. But experience has shown in thousands of cases that it is not necessary to remove the first set of combs

built on foundation starters, and that such removing involves a large amount of waste; and that, when the second set of foundation is given, the bees are in a demoralized condition, and quite inclined to swarm out.

Years ago, when we had foul brood, we shook 80 colonies and gave them only one set of frames with full sheets of foundation in clean hives. The treatment was a success in every case. Altho we have prescribed this same treatment in hundreds if not thousands of cases, we have never yet had one report saying that the disease had returned. The bees, as a matter of fact, will either consume or use up all the infected honey in drawing out the first set of foundation; and it is very important to give the bees either a clean hive or disinfect the old one. When we shook into the old hives the disease came back in some cases. This disinfecting may be best accomplished by burning the hive out with an ordinary blow torch, such as is used by telephone men and painters to remove paint from a house; or it may be accomplished by smearing the inside of the hive with kerosene, touching a lighted match to it, and letting it burn until the inside of the hive is charred to a light brown. The fire may be easily quenched by using a little water and putting on the cover immediately. The steam, generated when the cover is clapped down, immediately puts out the fire. But there may be an objection to kerosene leaving an offensive odor in the hive. Another plan is to use a handful of common dry straw, setting it on fire, and then with a stick poke the burning straw around the hive so that every portion of it will be slightly scorched. The straw should be dumped out and a little water dashed in the hive.

The shaking treatment, to be carried out as it should be, requires some precaution to prevent absconding. The Bureau of Entomology has recommended a mode of procedure which we most thoroly indorse. As government experts have made foul brood a more careful study than any other men in the United States, we can not do any better than to advise our readers to follow faithfully the treatment recommended in *Farmers' Bulletin 442*, entitled "The Treatment of Bee Diseases," by Dr. E. F. Phillips, in Charge of Apiculture, Bureau of Entomology. For convenience of the reader we give it here.

SHAKING TREATMENT.

The shaking treatment consists essentially in the removal of all infected material from the colony, and in compelling the colony to take a fresh start by building new combs and gathering fresh stores. This is done by shaking the bees from the old combs into a clean hive on clean frames.

Time of Treatment.—The shaking treatment should be given during a flow of honey, so that other bees in the apiary will not be inclined to rob. If this is not possible the operation may be performed under a tent made of mosquito netting. The best time is during the middle of a clear day when a large number of bees are in the field. It is sometimes recommended that shaking be done in the evening, but this is impossible if many colonies are to be treated. The colony can be handled more quickly when the field force is out of the hive.

Preparation.—All implements that will be needed, such as queen and drone trap, hive tool, and lighted smoker, should be in readiness before the operation is begun. A complete clean hive with frames is provided, as well as a tightly closed hive body in which to put the contaminated combs after shaking. An extra hive cover or some similar apparatus should be provided to serve as a runway for the bees as they enter the new hive. The new frames should contain strips of comb foundation from one-fourth to 1 inch wide. Full sheets are not desirable, and if combs built on full sheets of foundation are desired they may be built later.

Operation.—The old hive containing the diseased colony (Fig. 6, A) is now lifted to one side out of the flight of returning field bees, and the clean hive (B) set exactly in its place. The cover (G) is now taken off and a few frames (E) removed from the center of the hive. If unspaced frames are used, those remaining in the hive should be pushed tightly to either side of the hive, thus making a barrier beyond which the bees can not crawl as they move to the top of the hive after shaking. This largely prevents them from getting on the outside of the hive. If self-spacing frames are used, a couple of thin boards laid on the top-bars on either side will accomplish the same result. The runway (D) is put in place in front of the entrance. The old hive is now opened for the first time. The frames are removed one at a time, lowered part way into the new hive, and with a quick downward shake the bees are dislodged. The frames are then put into the extra hive body (C) and immediately covered to prevent robbing. After all the frames are shaken the bees remaining on the sides of the old hive (A) are shaken out.

If honey is coming in freely, so that thin honey is shaken out of the combs, cover the runway (D) with newspapers and shake the bees in front of the new hive (B), leaving all frames in place and the cover on. After the operation the soiled newspapers should be destroyed. In shaking in front of the entrance

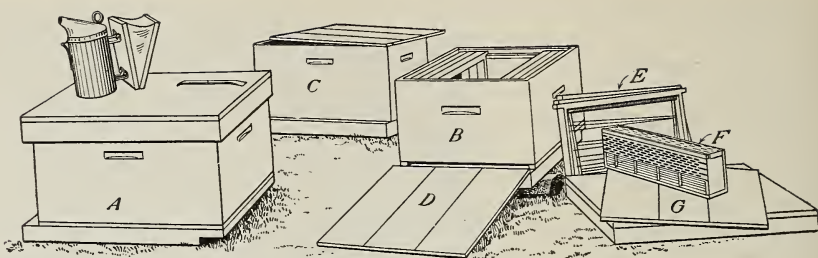

Apparatus for the shaking treatment: A, Hive containing diseased colony (formerly in position of B); B, clean hive; C, empty hive to receive combs after shaking; D, hive cover used as runway; E, frames removed from B to give room for shaking; F, queen and drone trap; G, cover for clean hive, B.

the first one or two frames should be so shaken that the bees are thrown against the entrance, where they can locate the hive quickly. They then fan their wings and the others follow them into the hive. If this is not done the bees may wander about and get under the hive or in some other undesirable place.

After the bees are mostly in the new hive a queen and drone trap (F) or a strip of perforated zinc is placed over the entrance to prevent the colony from deserting the hive. The queen can not pass thru the openings in the perforated zinc and the workers will not leave without her. By the time that new combs are built and new brood is ready to be fed, any contaminated honey carried by the bees into their new hive will have been consumed and the disease will rarely reappear. If it should, a repetition of the treatment will be necessary.

Saving the Healthy Brood.—The old combs are now quickly removed. If several colonies are being treated at one time it may pay to stack several hive bodies containing contaminated combs over a weak diseased colony to allow most of the healthy brood to emerge, thereby strengthening the weak colony. [Unless there is a heavy flow of honey at the time, the entrance to this colony should be contracted for robbers would be apt to spread the disease.—Ed.] After 10 or 12 days this colony is treated in turn and all the combs rendered into wax. If only one or two colonies in a large apiary are being treated it will not pay to do this.

Saving the Wax.—Any but a very small apiary should have included in its equipment a wax-press for removing wax from old combs. After the contaminated frames are taken to the honey-house the combs should be kept carefully covered, so that no bees can reach them until the wax can be rendered. This should not be delayed very long or the combs may be ruined by wax-moths. The slumgum or refuse remaining after the wax is removed should be burned. Contaminated combs should not be put into a solar wax-extractor for fear of spreading the disease. The wax from contaminated combs may safely be used for the manufacture of comb foundation.

Cleaning the Hive.—The hive which has contained the diseased colony should be thor-

ly cleaned of all wax and honey, and it is desirable that it be carefully disinfected by burning out the inside with a common gasoline blue-flame torch. If this piece of apparatus is not available several hive bodies may be piled together on a hive bottom and some gasoline or kerosene poured on the sides and on some straw or excelsior at the bottom. This is then ignited; and after burning for a few seconds a close-fitting hive cover is placed on top of the pile to extinguish the flames. The inside of the hive bodies should be charred to a light brown. The careful cleaning and disinfection of frames always costs considerably more in labor than new frames would cost, but these may also be carefully cleaned and used again. Frames may be cleaned by boiling in water for about half an hour, but this frequently causes them to warp badly. The disinfection of hives and frames with chemicals is not recommended, as the ordinary strengths used are valueless for the purpose.

Disposal of the Honey.—If there is a considerable quantity of honey in the contaminated combs, it may be extracted. This honey is not safe to feed to bees without boiling, but it is absolutely safe for human consumption. If there is a comparatively small quantity it may be consumed in the beekeepers' family, care being taken that none of it is placed so that the bees can ever get it.

To place such honey on the market is contrary to law in some States. There is always danger that an emptied receptacle will be thrown out where bees can have access to it, thus causing a new outbreak of disease. It can be safely used for feeding to bees provided it is diluted with at least an equal volume of water to prevent burning, and boiled in a closed vessel for not less than one-half hour, counting from the time that the diluted honey first boils vigorously. The honey will not be sterilized if it is heated in a vessel set inside of another containing boiling water. Boiled honey can not be sold as honey. It is good only as a food for bees, and even then should never be used for winter stores, as it will probably cause dysentery.

The Second Shake.—Some beekeepers prefer to shake the bees first on to frames containing strips of foundation as above described, and in four days to shake the colony

a second time on to full sheets of foundation, destroying all comb built after the first treatment. This insures better combs than the use of strips of foundation, but is a severe drain on the strength of the colony. Since it is desirable to have combs built on full sheets, the best policy is to replace any irregular combs with full sheets of foundation or good combs later in the season.

The Cost of Shaking.—If the treatment just described is given at the beginning of a good honey flow, it is practically equivalent to artificial swarming, and results in an actual increase in the surplus honey, especially in the case of comb-honey production. The wax rendered from the combs will sell for enough to pay for the foundation used if full sheets of foundation are employed. Since a colony so treated actually appears to work with greater vigor than a colony not so manipulated, the cost of treatment is small. If treatment must be given at some other time, so that the colony must be fed, the cost is materially increased. In feeding, it is best to use sugar syrup, or honey that is known to have come from healthy colonies.

FALL TREATMENT.

If it is necessary to treat a colony so late in the fall that it would be impossible for the bees to prepare for winter, the treatment may be modified by shaking the bees on to combs entirely full of honey so that there is no place for any brood to be reared. This will usually be satisfactory only after brood-rearing has entirely ceased. Unless a colony is quite strong, it does not pay to treat in the fall, but it should be destroyed or united to another colony. In case a diseased colony dies outdoors in the winter there is danger that other bees may have opportunity to rob the hive before the beekeepers can close the entrance. In case bees are wintered in the cellar it is more advisable to risk wintering before treatment, for if the colony does die the hive will not be robbed.

DRUGS.

Many European writers have in the past advocated the use of various drugs for feeding, in sugar syrup, to diseased colonies, or the fumigation of contaminated combs. In the case of American foul brood, of which the cause is known, it has been found that the drugs recommended are not of the slightest value.

Advantages and Objections to Shaking.

This treatment has been used very widely because if no attempt is made to save the brood, the treatment may be completed at one operation. There is the chance, however, that bees of other colonies may gain access to some of the diseased honey accidentally shaken out; and also that

some of the bees from the diseased colony may become gorged with honey and then enter other hives, thus spreading the disease. Especially is this true in case the hives are placed too near each other.

Treatment with Bee-escape.

A plan of treating American foul brood which is less expensive, less exhausting on the bees, and more certain in its results than the usual shaking plan, is a simple method involving the use of a bee-escape; but there are two methods which make use of the bee-escape, and these should not be confused.

In one case the old hive is placed over the new one with the bee-escape between. In the other the old hive is placed to one side of the new one, and the escape attached to the entrance of the old hive. The latter is the one we recommend. The former has a number of objectionable features. When the bees are confined above a bee-escape in foul-brood treatment, the escape is about certain to become clogged with dead bees. The bees of the diseased hive then, in their efforts to escape from their imprisonment, raise the temperature of the hive to such an extent that oftentimes the combs melt and honey runs down the sides of the hive. This is soon found by robbers, and thus the disease spreads. Even if the escape does not become clogged, the employment of this method makes it impossible for the beekeeper to examine the lower colony at any time while the diseased colony is above, and the diseased colony would have to stay in place for at least three weeks in order to allow all of the brood to hatch. The reason that the upper story could not be removed to examine the lower is that at the least jar the bees from the diseased hive above would load up with diseased honey, and store this honey in the cells of the new hive, thus spreading the disease below.

The second treatment we recommend has none of these objections, and is as simple and successful as any treatment we have tried.

In order that the bees may become accustomed to the changed appearance of their surroundings, a few days before applying the treatment, it is well to place an empty hive with its entrance parallel to the

left side of the hive containing the diseased bees and extending a few inches in front of the other entrance. A few days later, during the time of day when they are still flying strongly, the queen is removed and caged and a bee-escape which is fastened to the end of a tin tube is inserted at the left end of the entrance, the rest of the entrance being securely stopped up so there is no room for the escape of any bees

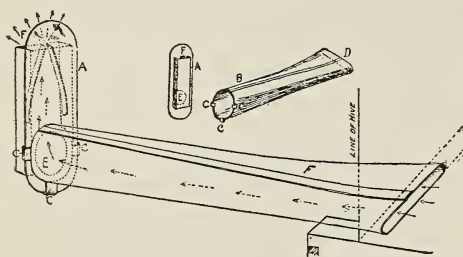

The upper figure represents the tin tube (B) with three lugs (C) into which the bee-escape (A) is inserted. The end (D) of the tube is somewhat flattened to make possible its insertion in the entrance. The lower figure shows the tube and escape connected and attached to the hive. The bees in leaving the hive follow the line of arrows thru the tube and thru round opening (E) of the escape, then up the length of the escape and finally leave thru the opening between the two springs at F.

except thru the bee-escape. This hive is now placed in the position formerly occupied by the empty hive, the latter being placed on the old stand and filled with frames containing full sheets of foundation. The caged queen is also left in this new hive, where she is soon joined by the field bees who are returning in great numbers to what they believe to be their old home.

The tin tube holding the bee-escape extends out in front of the new entrance so that bees leaving the old hive leave from the same relative position as before, and

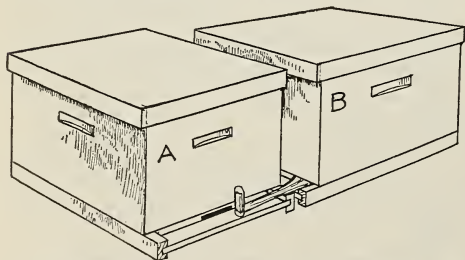

Arrangement after the exchange of hives has been made. A is new hive on old stand and contains frames of foundation and the caged queen which is soon released. B is the diseased colony, the bees of which leave thru the tube and bee-escape. On returning they enter the hive A not knowing the hives have changed positions.

therefore do not realize that the hives have changed places, and consequently will not attempt to return to the old hive but will unhesitatingly enter the hive with the queen. After a large number of bees have returned the queen should be liberated. Altho there are no brood nor larvæ present, it is very seldom that the colony will swarm out. If this is feared, however, a queen-excluder may be placed under the hive. Within two or three days it sometimes happens that dead bees clog the escape, in which case the cage should be detached from its groove in the end of the tube, and the bees removed, care being taken not to jar the old hive, for if jarred after the foundation is drawn in A, the disease would be spread to hive A. At the time of applying the treatment bees gorged with diseased honey may enter hive A but we have never found the disease spread in this way for at that time A contains only foundation and the bees either use up the honey or convert it into comb.

The chances are that no bees will clog the tube if the tube is elevated a short distance from the bottom-board. This may be accomplished by placing between hive B and its bottom-board a two-inch rim, and inserting the tube in a hole in this rim, the inner end of the tube being just flush with inside of the hive.

Just before dark, two or three weeks later, when most of the brood has hatched, the few straggling bees that may be left in the old hive may be sulphured thru a small opening at the entrance, care being taken not to allow the escape of a single bee. The combs may then be rendered, the frames and the few dead bees burned, and the inside of the hive, the entrance, and the alighting-board, scorched by means of gasoline and straw, charring to a light brown.

In very hot climates it may be advisable to provide special ventilation for the old hive in order to prevent the combs from melting down. In this case an empty super and double screen may be placed over the colony. If only a single screen is used, the bees may pass diseased honey thru the screen to other bees. Except in very hot climates this arrangement is unnecessary and unwise for it should be remembered that nearly all of the bees are in the new hive and a mere handful are left taking care of the brood in the old one.

This method is a very safe one, since there is no disturbance at the time of the treatment and no chance for spreading disease by means of the honey or bees. The bees entering the new hive are not bees that have been smoked, and are therefore not gorged with diseased honey, but are field bees bringing in uncontaminated stores, straight from the flowers. At first thought it might seem possible that the young bees from the old hive might carry the disease to the new hive; but apparently they carry no honey with them, for we have yet to learn of their spreading the disease in this way.

FORMALDEHYDE FOR CURING FOUL BROOD.

In 1903 and '4 discussion arose in *Gleanings* as to the possible value of formaldehyde (or formalin) for curing American foul brood. Some of the experimenters who had subjected several combs of honey and brood from infected colonies to the fumes of the gas in a tight box reported it a success. Others tried the same thing only to find that such combs would transmit the disease the same as before. Experiments conducted in the Bureau of Entomology, Department of Agriculture, Washington, D. C., showed that, when combs were subjected to the fumes of gas for 48 hours in a Novy anærobic jar, all germs of the disease would be destroyed; but as the average beekeeper could not have the requisite facilities, skill, and knowledge to carry on such work, he had better not take his chances of transmitting any infectious disease thru combs fumigated under conditions such as he is able to provide. In all probability the work would not be complete enough to make disinfection sure. If any infection at all were left, the disease would spread again, and so the work might just as well have not been done—or not attempted; because melting up the combs and boiling, or, better, burning up the frames, would remove all possible traces of disease.

EUROPEAN FOUL BROOD DIFFERENTIATED.

As we have already explained, this is a disease that has some symptoms that are the same as those of American foul brood; but it has other symptoms that are quite different. In its general appearance, espe-

cially in its advanced stages, a comb affected will look somewhat like that of American foul brood; but a more careful examination will show a decided difference.

1. Larvæ affected with European foul brood in its first stages are not usually ropy, but when they do rope the thread is coarser and does not string out as far. American will often rope from four to six inches in a fine thread near the end. The dead matter of European has more of a jellylike consistency; and, if it clings to a toothpick, the roping is coarse and will not extend more than an inch or two at most and then breaks like a rotten rubber band.

2. European in its first stages comes on mainly in the early part of the season, and it is confined largely to the unsealed brood. The dead larvae first turn gray, then light yellow. Sometimes a yellow spot shows in the center of the grub before it turns yel-

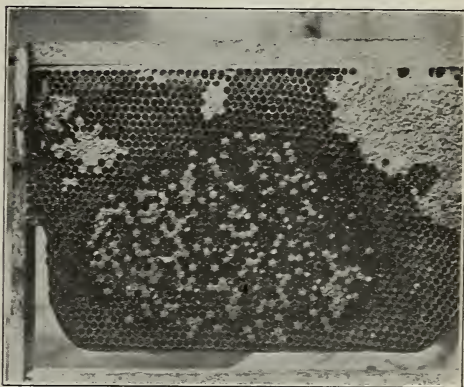

Typical European Foul Brood.—First stages.

low all over. It does not finally assume a shapeless melted-down mass as we find it in the American disease. It retains its shape without a break in the skin, finally shivering up into a dry scale which the bees easily remove. The dried scales on American foul brood, on the contrary, stick to the side of the cell like so much glue; and it is very easy to detect combs previously affected with this disease, altho it may be a year or so afterward, because the lower sides of the cell look as tho they had been daubed over with some sort of gluey substance with a remnant of larval skin.

3. The ordinary gluepot or foul-brood odor is almost entirely lacking in combs af-

fected with European foul brood. There is, in place of it, a sour, musty, or rotten-egg smell that is not as easily recognized as the odor of the other brood disease. In the later stages it takes a dead meat or carrion odor with a suggestion of ammonia, in which stage the sour smell seems to be lost or obscured by the more pronounced odor of decay. The color of European foul brood in its earlier stages is a yellow or gray or combinations of these two colors. Later the yellow and gray change to quite a dark brown.

4. European foul brood seems to spread much more rapidly than American. If an apiary is affected at all, more colonies will be involved; but in the American disease, honey seems to be the main source of infection. In the European type, honey may be the source, but certainly it does not seem to be the only means for its transmission.

5. Black and hybrid bees are much more subject to the ravages of European foul brood. If the disease is not too far advanced, the mere introduction of a vigorous strain of young Italian queens may cure the whole apiary. There are some localities in New York and Virginia where Italian apiaries are surrounded by apiaries of black and hybrid bees; and yet the remarkable fact is that these Italian yards are almost entirely free from disease while the yards of common bees around them are affected with it in spite of treatment by shaking.

6. There also seems to be a general agreement among authorities that weak colonies are the ones that are first attacked by European. It is important, where this disease gets into a yard, that all the weak colonies be doubled up; for it is only the strong and extra strong that are able to combat it, even when they are given every assistance possible on the part of the owner.

7. Again, it has been noticed that, as soon as a good honey flow is on, European foul brood begins to disappear; and sometimes as soon as there is a dearth of honey it breaks out again, particularly when brood-rearing is well under way in the spring, for that is the time of the year when it usually makes itself manifest.

8. In the case of American foul brood it has been proven that combs of honey are sources of infection. While all the honey could be extracted out of the combs, it has

been demonstrated over and over again that it is impossible for a colony of bees to remove the germs by any process, for the simple reason that the dead matter sticks like glue to the sides and bottoms of the cells. On the other hand, the combs of European foul brood, because the dried larvæ do not stick, can be readily cleaned up by a vigorous colony of Italians and used over again. Before they have been cleaned up they may transmit the disease.* Hybrids and blacks, for some reason, do not effect this clean-up; and hence it is either necessary to melt up the combs, or, better, Italianize.

To recapitulate, combs of American foul brood must be melted up or burned. Combs of European foul brood need not necessarily be destroyed, and can be used again, when given the proper environment. In the last stages of European where the combs are rotten the combs should be melted up or burned.

9. American foul brood seems to be no respecter of persons, or, more exactly, no respecter of strains or races. European foul brood, in the first stages on the other hand, yields rapidly to a resistant strain of Italians without the destruction of combs. But not all Italians are equally resistant. Some strains, especially the yellow, inbred until their vitality has been weakened, are no better than the ordinary blacks and hybrids.

It seems to be apparent that bees that are good workers, and stand wintering well, are usually found to be very resistant to European foul brood, altho the rule does not universally hold true. When Italians, therefore, are spoken of as "resistant," it should be remembered that there are Italians and Italians—some better than others.

10. While the shaking or brushing on to frames of foundation in clean hives is al-

* I think the disease will not be transmitted by a diseased larva even though still undried, if it is so far decayed that the nurse bees will not eat it. By the way, this theory, original with me, has never been advanced by any one else, and, as it has never been objected to by any one, it is safe to say that it is the best theory yet advanced to explain how the disease is conveyed, and at the same time to explain how and why the de-queening or caging cures. Here's the theory in brief: When a diseased larva dies, the nurses suck its juices, feed them to the young larvæ, and thus the disease is transmitted; but after the diseased larvæ become so far decayed as to be offensive, the nurses will no longer suck their juices, but leave them to become dried, or remove them without sucking them. So a break in brood-rearing that leaves no longer any *eat-able* diseased larvæ stops the continuance of the disease.—C. C. Miller.

most sure to cure American foul brood, it is only partially effective with European. In many cases, European foul brood will reappear after shaking. It is, therefore, apparent that, if shaking is employed, additional curative measures must be applied—doubling up and requeneeing.

CONFUSING SYMPTOMS OF AMERICAN AND EUROPEAN FOUL BROOD EXPLAINED.

For some time the beekeepers of California, as well as other parts of the United States, have been greatly confused by a disease that appeared to be American foul brood, and yet yielded to European foul-brood treatment. This even led some beekeepers to believe the two diseases identical.

Being greatly interested in these new symptoms, the author, while in California in 1919, succeeded in getting Dr. Phillips to send his bacteriologist, Mr. Sturtevant, to investigate the matter. After spending some time there he came to the following tentative conclusions.

In American foul brood he almost never found more than one organism, *Bacillus larvae*, the cause of the disease—a fact that accounts for the usual uniformity of symptoms of this disease. The germ is characteristic in appearance. Under conditions unfavorable to its active growth it forms a small egg-shaped resultant body or "spore," which resists drying and high temperatures. Under favorable conditions the germ kills the larva in a peculiar manner, leaving the trachea and chitinous parts intact and making a gluey substance of the soft parts. This causes the characteristic sliminess or ropiness, and, later on, adherence of the scale to the cell wall. The gluepot, or, as Mr. Sturtevant says, the fish-glue odor, is also quite characteristic. However, it is now found that there may be stages where the larvæ may not have been dead long enough to have developed the characteristic ropiness and adherence to the cell wall. At this stage the partly dried-down mass may not have even the characteristic odor, nor adhere to the cell wall, thus leading to the belief that the disease may be European foul brood.

The dead larva of European in the unsealed cells can usually be distinguished from the dead larva of American in un-

sealed cells, by the position which it takes. The former may be coiled in the bottom of the cell, or it may be extended, lying more or less irregularly, somewhat diagonally in the cell. A careful examination will show the cell.

Again, in the case of American there may be found pupae, (almost fully developed bees) lying on their backs, with their tongues extended out and pointing upward. Sometimes the end of the tongue will be stuck to the upper side of the cell. Sometimes it will project upward only about half way. These dead pupae with projecting tongues are never found in European foul brood; and their presence in any comb showing the general symptoms of American, is a strong indication of American. When one finds almost every cell of the dead matter will rope, here and there dead pupae with their tongues projecting upward, and especially if he finds scales that adhere tightly, he may conclude that he has American.

The germ causing European foul brood, *Bacillus pluton*, does not form these resistant spores. The germ also seems to be less active in the way it decomposes the dead larvæ. According to Sturtevant, in European foul brood along with the organization that kills the healthy larvæ may often be found several secondary germs having no relation to the cause of the disease, but simply causing the larvæ to decompose. There is one organism in particular, *Bacillus alvei*, originally supposed to be the cause of the disease, which is often associated with European foul brood in large numbers. It appears that, the more of these organisms there are present after *Bacillus pluton* kills the larvæ, the more the appearance will change. Instead of the typical moist melting stage of the disease there are found, due to the action of the *Bacillus alvei*, more and more larvæ that have not died until after they have become capped. In this stage it is often difficult to distinguish European from American foul brood, as the dead larvæ may, before they dry down, show a tendency to sliminess, to rope somewhat, and develop the coffee-brown color. However, the way they rope is different from the characteristic fine thread of the American. It is coarser, at times lumpy, and too moist to

stretch far; also, as it becomes a little more dried it will stretch like an old rubber band; and in breaking, instead of snapping back it will remain stretched out. At this time the mass has a very disagreeable spoiled-meat odor. If, however, the case is watched for a few days longer, allowing the dead material to dry down, it will be found that these masses which generally lie very irregularly in the cells may be easily removed entire, while in the case of American foul brood it is practically impossible to remove an entire scale. Furthermore, instead of being brittle, like the American scale, these irregular masses will bend like a piece of old rubber.

Owing to the fact that European foul brood has been so neglected in California, due to the custom of treating for American, *Bacillus alvei*, the secondary decomposing organism, has increased to such numbers that it has changed some of the symptoms of the disease, in its last stages particularly. Therefore it is not safe to jump to conclusions too hastily in the case of the brood diseases, since there are stages at which it is very difficult to differentiate without the aid of a microscope. If it is impossible to get a microscopic diagnosis, Mr. Sturtevant recommends that the best plan is to treat the case vigorously as if it were European foul brood by dequeening the colony and then watching developments. This kind of treatment with good Italian stock, and making the colonies strong, is good beekeeping, disease or no disease, and the only way to secure a crop. If it is European foul brood it will clean up under this arrangement. If it is American foul brood it will not clean up, and soon the definite characteristic appearances will develop. This will eliminate the melting-up of combs in European foul brood, and is the safest course to pursue where European is known to be prevalent.

To recapitulate, we would state that, so far, it is apparent from Mr. Sturtevant's investigation that there are only two brood diseases the same as we have heretofore known. In the American foul brood no new development has arisen. The European, however, takes a later stage somewhat resembling American. At first all the symptoms that heretofore have been given for European appear. Later on, if nothing is done to effect a cure a secondary or-

ganism, *Bacillus alvei*, comes in and modifies the symptoms to such an extent that European takes on the form similar to American, but yields to the treatment of European. The *Bacillus alvei* apparently slows up the action of the *Bacillus pluton*, which is the real cause of European, so that the dead matter appears mainly in the sealed cells, while the unsealed larvæ look a little like the dead larvæ of American.

TREATMENT AND CURE OF EUROPEAN FOUL BROOD.

Before proceeding to the actual cure of a colony after the disease has been contracted, it should be stated that good beekeeping, according to the Government officials, makes it very difficult for European foul brood to get a start. This is only another way of saying that prevention is better than cure. Good beekeeping means strong colonies of good bees. Not only that, but they should be strong in the spring. In order to have such colonies it means good wintering; and good wintering, in the Northern States at least, implies an abundance of stores and protection. This protection, if the bees are wintered outdoors, may be in the form of double-walled hives, or winter cases described under the head of "Wintering Outdoors" at the close of this work. In connection with this protection there should also be a good windbreak. Protection may also mean putting the bees in a good cellar, the essentials of which are described under "Wintering in Cellars."

In the milder climates, strong colonies in the spring means a larger amount of stores relatively to the colony; because when the bees can fly two or three times a week, many old bees are lost in the fields, never returning. The others that do return with nectar and pollen start breeding, and this calls for a large reserve of stores—at least double the amount required in the colder States. The author is convinced that a moderate amount of packing could be given to advantage in addition.

In California and in many of the warm States, the colonies are so reduced by want of stores and suitable protection that European foul brood is getting in its deadly work. Until better methods of beekeeping are practiced, the European form of foul brood will continue to make its way.

Dr. E. F. Phillips of the Bureau of Entomology, Washington, D. C., has made the statement that European foul brood may be a blessing in disguise to the good beekeeper. It will eliminate the careless and the incompetent, leaving the man who maintains a good strain of bees, preferably Italians, and who believes in a large amount of stores and protection, in complete possession of the field.

The purpose of this work, and of other works and journals on bee culture, is to make better beekeepers. While good beekeeping will not resist the encroachments of American foul brood, it will make it next to impossible for European to get a very serious foothold. The author has visited many apiaries of good beekeepers who are situated in localities where European foul brood was all around them, and yet these men, by keeping their colonies strong, particularly so in the spring, have very little trouble with this form of the disease.

In the treatments now about to be given for the cure of European foul brood, after it once finds lodgment, it will be seen that the fundamentals are strong colonies; dequeening to allow the bees to clean up the infected material, and requeening with a resistant strain. Before we proceed to the exact details of treatment, the history of how the best methods were discovered is important.

In 1899 and the early 1900's, when European foul brood was known in New York as a foul brood that was different from the old-fashioned kind, the shaking method was applied exclusively. It was soon discovered that the disease was continually coming back. Later it was learned that shaking was effective in most Italian colonies. Then it was discovered that some Italians were more resistant than others. Finally the inspectors advised that shaking and Italianizing should be applied. If colonies were not strong it was recommended to double up until they were. Then a few beekeepers began to notice that the mere introduction of a resistant strain of Italians would effect a cure.

In 1904 E. W. Alexander of Delanson, N. Y., referred to in many places in this work, reported to the author that one of his neighbors had blundered upon a cure which he thought was effective. At that time he was not prepared to state whether it would

bring about a cure or not; but after he had experimented with it on some 500 colonies he gave out what has since been called the Alexander cure, and which is now the basis of all the modern methods of treatment for the European foul brood. In brief the Alexander treatment is as follows:

Every diseased colony in the apiary not very strong is doubled up or united with other weak colonies until all are made strong. In some cases building up or strengthening of the weak can be effected by taking frames of hatching brood from the stronger and giving them to the weaker. The next procedure is to remove the queen from every infected colony, and in nine days destroy every mature queen-cell, or any virgin if hatched. In the meantime a quantity of cells are to be reared from the best Italian breeder in the yard. These cells, when ripe, are given to the colonies made queenless 20 days before. During this interim of queenlessness the bees clean out the combs, polish up the cells, and when the new queen starts laying, which will be on the 27th day, approximately, the new brood will be healthy from that time on. It is not necessary to remove any combs from the hives nor apply any kind of disinfection. The old queens that were removed in the first place are to be destroyed.

In a series of articles which Mr. Alexander wrote defending his treatment—for he encountered all sorts of opposition from those who failed—he laid strong emphasis on the importance of making all colonies extra strong, using a vigorous resistant strain of Italians and keeping the colony queenless for at least 20 days, at the end of which time a ripe queen-cell or a virgin just hatched was to be given.

Large numbers were successful in applying the treatment. Others failed; but for what reasons it is not known unless they did not follow directions or were unfortunate in not securing the right strain of Italians. There is another possible reason. When European foul brood is scattered all thru an apiary it is important that every colony be treated at the same time. In this way all sources of infection in the yard are removed before the new queens begin to lay. When some colonies are treated at one time and some another there is a constant source of infection.

S. D. House of Camillus, N. Y., told the author that a vigorous strain of Italians would almost alone clean out European foul brood after the colony had been queenless for a period. He showed colony after colony that had been rotten with the disease, and which at the time of our visit were entirely free of it. He stated that European foul brood was rampant all around him in the black and hybrid colonies. In spite of the fact that it was within reach of his bees he had no fear of it. He wrote a series of articles for *Gleanings in Bee Culture* in 1911, and among them was one, on page 330, giving his method of treatment that is similar to Alexander's. This attracted considerable attention at the time. The editor of *Gleanings* was severely criticised by some of the State inspectors for giving publicity to such heresy; but old Father Time has demonstrated that Alexander and Mr. House were nearly right.

In later years European foul brood broke out in the apiary of Dr. C. C. Miller of Marengo, Ill., an authority referred to in many places in this work. The author advised him to follow the Alexander or the House treatment, which he did, with marked success. By accident he discovered that it was not necessary to have the colonies queenless more than ten days. That a vigorous strain of bees would do a good clean-up job in the period named. After experimenting with the disease for two or three years he finally announced the following modified Alexander-House-Miller treatment, that is much the same as that used by S. D. House. Dr. Miller says:

First, no matter whether the case be severe or mild, make the colony strong. In a severe case, kill the queen; and as soon as the colony recognizes its queenlessness, say within 24 hours, give a ripe queen-cell, or, immediately at the time of killing the queen, give a virgin not more than a day old or a cell in a protector. That's all; the bees will do the rest. In a mild case, make the colony strong, and cage the queen in a hive for a week or ten days—only that. But don't expect the disease to be at once and forever stamped out. Last year I had the disease in a mild form in about one colony in four; this year in about one in twenty.

It will be noticed that Dr. Miller, like Mr. Alexander, emphasized the importance of making all colonies strong, either in the treatment of a severe case or a mild one. Later on, after considerable discussion, he added this:

A correspondent asks, "What do you do to save the combs?" Nothing. Just use them the same as if there had been no disease. Vigorous bees with a vigorous queen will clean them out. Spores may be left, and here and there the disease may break out again; but in the long run the loss will be less than if the combs were destroyed, and possibly the returns of the disease will be no more frequent than if all combs are destroyed. In my own apiary I think there were no more fresh outbreaks where the old combs were left than where the bees were thrown upon foundation.

A large number have followed Mr. House and Dr. Miller and have been very successful. This does not mean that every trace of the disease will be wiped out after treatment, but it does mean that the disease will be brought so nearly under control that a case only here and there will show up, and even then in a very mild form. It is possibly true that some queens of a resistant strain are not quite so resistant as others. In that case dequeening for ten days and requeening again will complete the cure.

Morley Pettit, former provincial apiarist for Ontario, Canada, carried on some extensive experiments in the treatment of European foul brood. His recommendation is practically the same as that of Dr. Miller, with this difference: If a colony shows more than 50 per cent of diseased brood, he recommends, in addition, shaking.

It is the author's belief that beginners (if only one or two colonies are involved) would do well to apply both shaking and dequeening. The more advanced can follow the Miller plan with comparative safety. Where the combs are very rotten or smell of spoiled meat it is advisable to melt them up. Cases are on record where such combs, put back into the hive, transmitted disease.

SACBROOD.

For many years there has been recognized a form of dead brood under the name of pickled brood that is neither European nor American foul brood. It comes and goes at certain seasons, but is never a destructive agent like either one of these diseases. Sometimes it has the appearance of foul brood so far as color is concerned; but it is never ropy like the American type; and, while similar to the European, it seldom gains very much headway in a colony.

It is mildly infectious, and the infected larvæ turn yellow and then brown. Some-

times the color is gray. The dead specimens may be in unsealed cells, but are generally in the sealed ones. The dead larvæ, says Dr. White in Circular No. 169, Bureau of Entomology, are "almost always extended lengthwise in the cells, and lying with the dorsal side against the lower wall. . . . The form of the larvæ dead of this disease changes much less than it does in foul brood. The body wall is not easily broken, as a rule, and on this account often the entire larvæ can be removed from the cell intact." . . . "When removed they have the appearance of a small closed sac. This suggests the name of sacbrood."

CAUSE OF SACBROOD.

So far no microbe or fungus has been discovered as the cause of the disease. Whatever it is, it is so very small that it will pass thru a Berkfield filter. Sick and dead larvæ of sacbrood have been macerated and diluted with sterile water. The product was then passed thru a Berkfield filter; but it was found that the filtrate would again give the disease to other colonies. It is evident that the disease is infectious. Dr. White concludes that "sacbrood is an infectious disease of the brood of bees caused by an infecting agent that is so small or of such a nature that it will pass thru the pores of a Berkfield filter."

This led us to the conclusion that the foul-brood inspectors of the country might be compelled to quarantine an apiary where sacbrood might be found; but Dr. E. F. Phillips, in Charge of Apiculture in the Bureau, does not think that this would be necessary. The disease at its worst is not very destructive; and when it does make its appearance it affects so few larvæ in a colony that it need cause no great alarm. While he might at times advise treating or isolating colonies, he does not believe it would be necessary to quarantine an apiary where it was found.

STARVED OR NEGLECTED BROOD.

There is another form of dead brood that very greatly resembles sacbrood; and that is, starved or neglected brood. Early in the spring, when natural pollen is scarce, and brood-rearing is well under way, some of the brood will die for the lack of the

nitrogenous element in their food as obtained from pollen. It is starved, not from a lack of honey, but from a lack of proper bread-and-milk diet made up of pollen and honey. Considerable of this dead brood will be found in the early spring. The bees readily pick it out of the cells; and as soon as natural pollen comes in, the trouble will disappear.

DEAD BROOD FROM DRONE-LAYING QUEENS OR LAYING WORKERS.

Under BROOD, reference is made to the fact that drone brood or laying-worker brood will often be found dead, and a stinking mass. The cells will be perforated, and the odor will be very much like that from American foul brood in an advanced stage. The fact that it does not rope rather suggests to the inexperienced that it may be European foul brood; and many times A B C scholars write us, describing this trouble, and asking whether it is foul brood.

The remedy is, of course, to remove the drone-laying queen or break up the laying-worker colony.

One may rest easy if he finds all worker brood healthy, and nothing but drone or laying-worker brood dead.

FOUNDATION.—See COMB FOUNDATION.

FRAMES.—These are devices for holding combs while in the hive and are sometimes called racks. They make possible modern manipulation by which every comb can be inspected, removed, transposed—in fact, the whole internal economy of the hive can be determined. The straw skep and the box hive of olden days had no frames, nor does the same hive in use today in parts of Europe and the mountainous parts of the United States. See BOX HIVES.

As shown under HIVES, EVOLUTION OF, there were many crude ways of making combs movable—some better than others. Perhaps the crudest of all was to cut them out and put them back again. Later on, combs were built from single bars. This necessitated cutting the combs from the sides of the hive to effect a removal. To these bars were later attached other bars,

making up a complete frame. But such frames were almost immovable. While they could be taken out of the hive it required a great amount of patience and time, to say nothing about bee-killing.

It remained for the Rev. L. L. Langstroth, of this country, then a Presbyterian minister, to discover a principle that would make every comb or frame removable. To construct a frame that will inclose a comb required no great act of invention; but to make a frame so it could be readily removed from its fellows, without smashing or irritating bees, required the work of a genius, and that genius was Langstroth.

Under the head of A B C OF BEEKEEPING, HIVES, EVOLUTION OF, and BEE-SPACE, it is explained that he discovered the principle of a bee-space—a space that bees respect, and never fill with comb or bee glue. (See BEE-SPACE.) Taking advantage of this principle, Langstroth saw that, in order to make his frame movable, he must provide a bee-space all around. The next problem that he met was how to support and hold each frame so that there would be not only a bee-space all around between it and the top, bottom, and end of the hive, but also a bee-space between each and all of the frames. It is just as important to have every frame separable from its neighbor as separable from the hive. This he accomplished very nicely by making the top-bar of his frame long enough to have a projection at each end. These projections as a means of support were made to rest in rabbets in the upper edge of the ends of the hive. (See HIVES and A B C OF BEEKEEPING.) Langstroth, therefore, went ahead of his predecessors in two important points—in providing a bee-space and in giving a means of support so that the frames would not be glued fast to each other nor to the hive. His predecessors, as will be seen by a perusal of HIVES, EVOLUTION OF, made their frames close-fitting, like drawers in a bureau, and each frame came in contact with its neighbor. (See the Huber hive under HIVES, EVOLUTION OF.) These early devices, perhaps, would have been all right had it not been for two things—the ever present bee glue sticking everything fast with which it came in contact, and the crushing of the bees whenever parts of the frames came together. A few crushed bees, many of them squealing with pain, will in-

furiate a whole colony; and it is no wonder that our forefathers resorted to the use of brimstone and refused to accept the so-called movable frames that were invented before Langstroth. The so-called movable combs of Dzierzon made it necessary to cut every comb loose. This process necessarily caused a great deal of dripping honey. During a dearth of nectar this would cause robbing. (See ROBBING.) When, therefore, Langstroth by his great invention of a really movable frame demonstrated that he could make every comb movable—that he could take the hive all apart without killing a bee and without receiving a sting—he revolutionized for all times the methods for handling bees. While bees always will sting, and do sting, yet it is now possible, under favorable conditions and with proper use of smoke, to open and examine a Langstroth hive without receiving a sting. See MANIPULATION OF COLONIES; also see STINGS.

The various crude attempts to make combs movable are set forth under the head of HIVES, EVOLUTION OF. The methods of adjusting modern Langstroth frames in modern Langstroth hives are described under HIVES and A B C OF BEEKEEPING.

Langstroth desired to bring out a frame that would be really movable, and in doing so went to the limit. His frames had no point of contact with each other. They were simply hung or suspended in the hive-rabbit. They often hung out of true, and, worse still, were often badly spaced; but in spite of all this, many beekeepers prefer the principle today. There are others who consider it an advantage to have projections on the frames, such projections being a half bee-space beyond the comb. These self-spacers will always hang true and the proper distance apart. (See SPACING FRAMES.) The advantages of these self-spacing frames are shown in the article on FRAMES, SELF-SPACING.

SIZE AND SHAPE OF FRAMES.

There has been endless discussion as to the best size of frame. Some prefer one that is square—approximately a foot wide and a foot deep. Others consider 12 inches too great a depth, and prefer to have the extra comb area extend laterally. A great majority of modern beekeepers prefer to-

day a frame longer than deep, such as we find in the Langstroth dimensions. As the dimensions of the frame determine the size and shape of the hive itself, a further consideration of the subject will be found under **HIVES**.

Whether a frame should be made reversible is discussed under the head of **REVERSING**. Whether a frame should have the end-bars come in contact the entire length or only part way is discussed in the next subject.

FRAMES, SELF-SPACING.—By these are meant frames held at certain regular distances apart by some sort of spacing device, forming either a part of the frame itself or a part of the hive. Under **SPACING OF FRAMES**, elsewhere, and under **EXTRACTING**, we have discussed the distances that frames should be apart. Some prefer $1\frac{1}{2}$ inches from center to center; but the majority, supported by good reasons, prefer $1\frac{3}{8}$ inches. Self-spacing frames, then, are those that, when put into the hive, are spaced automatically, either $1\frac{3}{8}$ or $1\frac{1}{2}$ inches from center to center. Loose or unspaced frames differ from them, in that they have no spacing device connected with them, and are, therefore, when placed in the hive, spaced by eye—or, as some have termed it, “by guesswork.” Such spacing results in more or less uneven combs; and beginners, as a rule, make very poor work of it. The advocates of self-spacing frames claim that they get even, perfect combs, comparatively few burr-combs, and that, without any guesswork, the combs are spaced accurately and equally distant from

never spaced exactly, often cannot be hauled to an out-apiary, over rough roads, without having sticks between them, or something to hold them in place.

It is contended by some, also, that spaced frames can be handled more rapidly. (See **FRAMES AND MANIPULATION OF COLONIES**.) On the other hand, the advocates of the loose frame urge, as an objection, that the self-spacers kill the bees. This depends. The careless operator may kill a good many bees. If he uses a little common sense, a little patience, applying a whiff or two of smoke between the parts of the frames that come in contact, he will not kill any bees. The fact that some of the most extensive beekeepers of the world are using self-spacing frames, and the further fact that the number of self-spacing-frame users is constantly increasing, shows that this supposed bee-killing is more fancied than real. When frames are handled but two or three times a year as is now the practice of some of the best beekeepers, all these objections lose their force to a large extent.

There are many styles of self-spacing frames. Those most commonly used in this country will be described first, and then some of the others that are now used or have formerly been used in Europe. Among the first-mentioned are the closed-end Quinby, the Danzenbaker, the Heddon, the Hoffman, the thick-top staple-spaced, metal-spaced Hoffman, and the nail-spaced.

The closed-end Quinby is, as its name indicates, one whose end-bars are wide their entire length. The top and bottom bars are one inch wide. These closed uprights, or ends, when they come in direct contact,

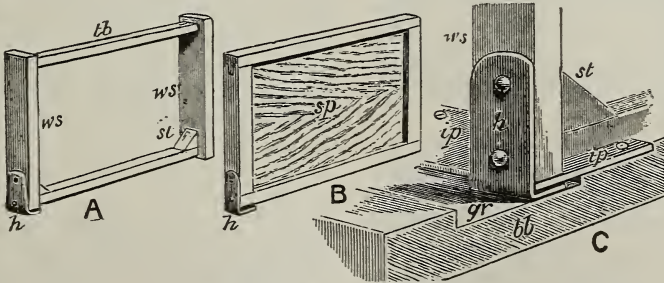

How the Quinby frame hooks on to the bottom.—From *Cheshire*.

one another. Self-spacing frames are always ready for moving, either to an out-yard, to and from the cellar, or for ordinary carrying around the apiary. Loose frames, on the contrary, while they are

cause the combs which they contain to be spaced accurately from center to center. The cut at A shows one such frame. Several of the closed-end frames are made to stand, and have very often been called

"standing frames." Mr. Quinby, in order to keep such frames from toppling over, invented the strap-iron hook on one corner, as shown re-engraved from Cheshire; *h* is the hook that engages the strap iron *ip* in the bottom-board; *gr* is a groove to admit the hook, and at the same time render it possible to catch under the strap iron, as shown in cut on preceding page.

The combined end-bars make the end of the hive and these hooks are therefore on the outside of the hive proper, and hence do not kill bees, nor are they filled with propolis as they would be if made on the inside of the hive. A and B (cut preceding page) are respectively the frame and the follower, altho they are drawn somewhat out of proportion.

The ordinary closed-end frames come together laterally. The Quinby frames may be placed laterally up against each other; but the usual practice is to insert them from the end of the hive, sliding the end-bars past each other. The movement being endwise, if it is properly performed, all bees that may be on the edge of either of the frames will be brushed aside.

The Quinby frame is a considerable departure from the Langstroth principle, because the Quinby hive and frame have no bee-space back of the end-bars. None is needed, for the reason that the combined end-bars make the end of the hive; but the frame does have a bee-space above the top-bars and under the bottom-bars. Without the top and bottom bee-space Captain J. E. Hetherington could never have handled 3000 colonies as he did on the Quinby frame for years in the Mohawk Valley, New York. P. H. Elwood was, at the time this was written (1917), using a large number of colonies on the same frame in Herkimer Co., New York, and using them successfully.

With a panel on each side, a cover and a bottom-board, the Quinby-Hetherington hive is complete, the ends of the frames forming the ends of the hive; altho, for additional protection in the spring the users have an outside case to set down over the whole. This makes a very cheap hive that has many desirable features in it. For fuller details in regard to this frame and its manner of construction, the reader is referred to "Quinby's New Beekeeping."

THE DANZENBAKER CLOSED END-FRAMES.

Many people prefer what is known as a "hanging frame," which has decided advantages over the standing frame. The Danzenbaker is a closed-end hanging frame.

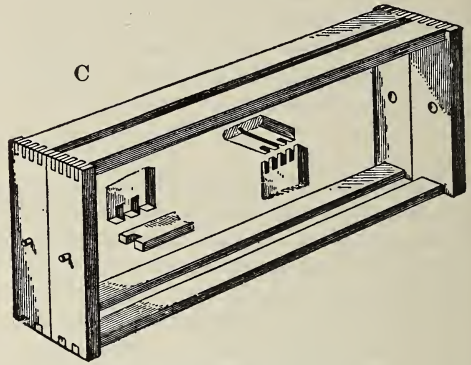

Danzenbaker closed-end frames.

The end-bars are pivoted at the center, the pins resting on hanger cleats secured to the ends of the hives. These pins make a very small line of contact, whereas the ordinary standing closed-end frame resting on tins secured to the bottom edge at the ends of the hive will crush a good many bees. The

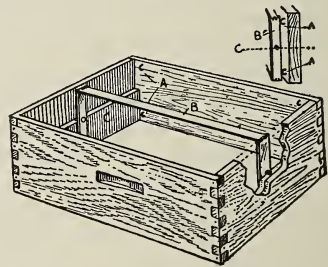

pins have the further advantage that, if there is any reduction in the depth of the hive due to shrinkage, the bee-space above and below the frames will be affected only half as much as if the frame were standing.

IMPROVED HOFFMAN FRAMES.

This is a modification of the original frame used by Julius Hoffman, then of Canajoharie, N. Y. The top-bars as well as end-bars had projecting edges at the ends; but as he used a special hive without a bee-space at the top, that construction was perfectly practicable. When the Hoffman-frame principle was applied to the regular Langstroth hive, with a bee-

space on top, it was found that closed top-bars at the ends were impracticable because the bees went on top of the frames and glued the tops together and to the rabbets. In the Hoffman hives the bees were shut out from the tops, and, of course, could not stick the parts together. The modern Hoffman frames are, therefore, made having

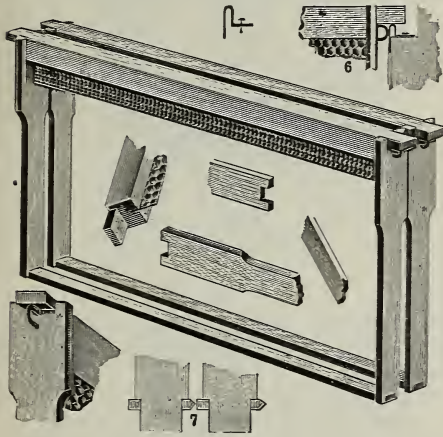

Improved Hoffman frames.

only the end-bars wide at the top. This greatly facilitates rapid handling, and preserves at the same time the essential feature of the original Hoffman by which it was possible to handle numbers of frames in lots of two, three, and four at a time, or space them all at one operation against the hive side. While the act may kill some bees, yet this can be avoided by blowing smoke down between the end-bars, and shoving the frames all together. In this respect the modified Hoffman has the great advantage over the original frame. This will be shown more clearly under FRAMES and MANIPULATION OF COLONIES.

Another feature of this frame is the end-spacing staple that abuts against the tin rabbet shown at 6. in the cut. The ends of the top-bars are cut off so as to leave a bee-space around them. With the old-style frames the bees would sometimes glue the ends of the top-bars to the rabbet. This objectionable feature has been overcome in the style shown.

When the top-bar is long enough to reach and almost come in contact with the ends of the rabbets, the bees would chink in bee glue between the ends of the top-bars and the rabbets. After the ends of *all* the

frames have been thus glued, it is somewhat difficult to remove any one comb, because the fastening of each frame must be loosened before the comb sought can be lifted out; but when the top-bar is shortened, as at 6 in the illustration, and the staple is used, there is none of this kind of gluing, the only fastening being that between the upright edges of the end-bars themselves; and this fastening, for the majority of localities, so far from being a disadvantage, is useful in that it holds the frames together while the hives are being moved, and yet does not hold them so as to prevent easy handling.

The Hoffman is the most extensively used self-spacing frame in all the United States, and there is even a possibility that it is used more generally than any other frame whether spaced or unspaced. Most of the hive-manufacturers supply it as a part of the regular equipment of their standard hives.

For details concerning its use, see FRAMES and MANIPULATION OF COLONIES.

METAL-SPACED HOFFMAN FRAMES.

All that has been said in favor of the regular Hoffman will apply with equal force to the metal-spaced frame here shown. In some localities where propolis is very abundant, sticky, or hard, the wooden projections of the regular Hoff-

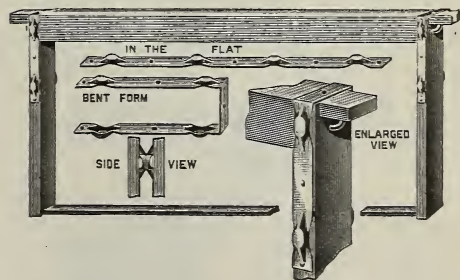

man sometimes split off when the frames are pried apart. For localities where this condition prevails the metal-spaced is recommended. It can be used interchangeably with the regular Hoffman. The spacers on this frame are stamped out of metal and must necessarily be accurate. The form of its construction in the shape of the letter U bending over the top-bar projection prevents the latter from breaking thru careless handling.

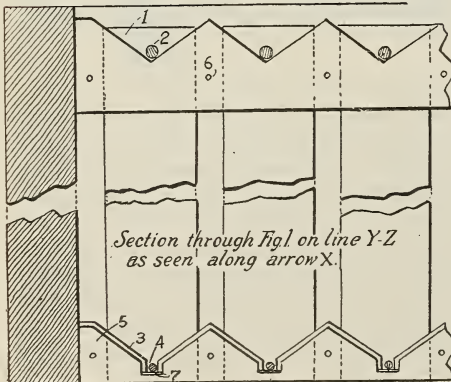
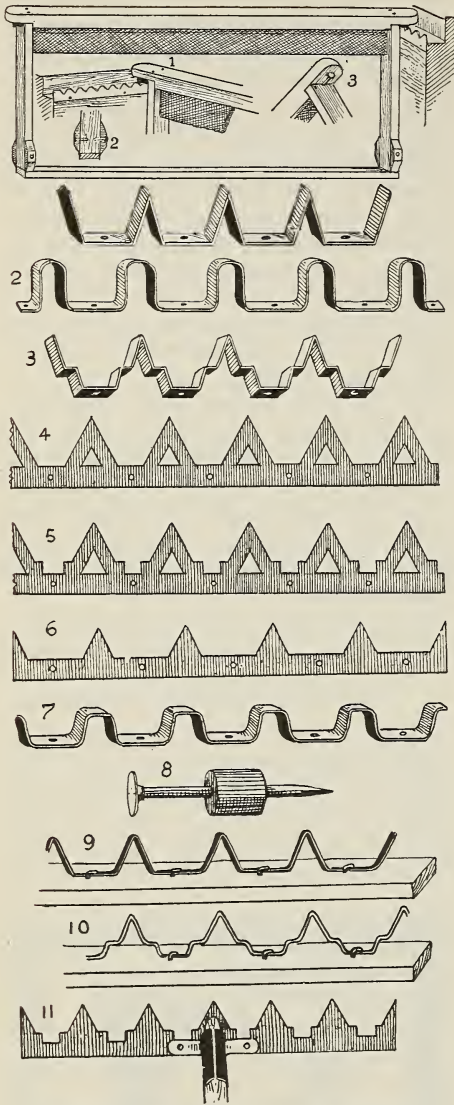

Hive-rabbet spacers.

STAPLE-SPACED FRAMES.

There are some others who prefer frames with staples for side-spacers as here shown.

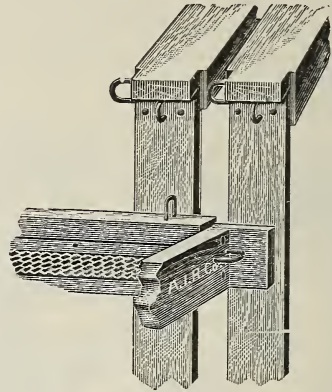

Others use nails in place of staples; but the latter with their rounding edges allow the frames to slide past each other more readily.

OTHER SELF-SPACING DEVICES.

Various spacing-devices have been suggested at different times. A few of these are presented here, the reader being left to judge of their relative merits. It will not be necessary to describe them in detail, as the engravings make plain their manner of construction and use.

It will be noted that there are two kinds of spacing devices. One is made a part of the frame and the other a part of the rabbet. It would seem at first glance that the latter would be a very happy solution of the problem of automatic spacing, as it would leave the frames without projections in the way for uncapping; but the fact is, rabbet or hive spaces have never been very popular, and therefore are very little used. The principal objection to them is that one cannot move the frames *en masse* or in groups, thus saving time in handling the brood-nest. The advantage of group-handling is made more apparent under FRAMES and MANIPULATION OF COLONIES.

The very fact that no extensive bee-keeper is using these self-spacing devices as a part of the hive, and the further fact that all others who try them in a small way sooner or later abandon them, should discourage would-be inventors from wasting any time over them.

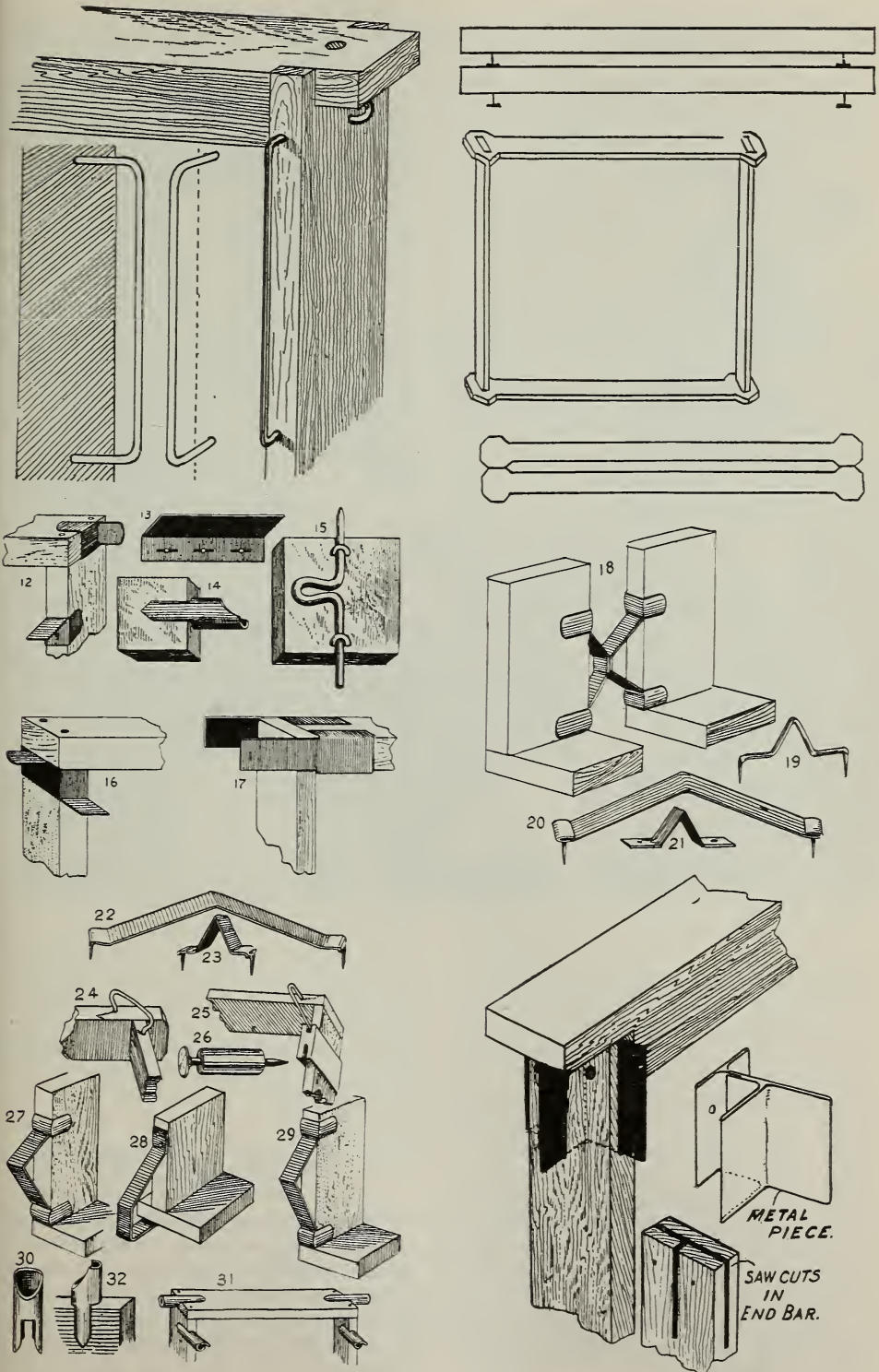

Various forms of frame-spacers.

SELF-SPACING FRAMES—ADVANTAGES.

Self-spacing frames make possible straight, beautiful, and regular combs; are practically free from burr-combs; can be hauled without any special preparation over the roughest roads, turned upside down, and rolled over without disturbing the combs. They permit, to a very great extent, the handling of hives instead of frames. Under FRAMES and MANIPULATION OF COLONIES is shown how frames can be handled in pairs and trios—in fact, half a hive at a time. They can also be inverted, thus causing the combs to be built out solidly to the bottom-bar; and, when once completed, they can be restored to their upright normal condition. They can be handled as rapidly as the loose frame. Indeed, the late Julius Hoffman of Canajoharie, N. Y., when owner of some 600 colonies on Hoffman frames, said he could work nearly double the number of colonies with his frame that he could on any frame not spaced or close-fitting, and he had used both styles of frames. But not every one will be able to do this; and very likely some people would handle them much more slowly than they could the loose frames.

SELF-SPACING FRAMES FOR SMALL BEEKEEPERS.

Whatever may be said regarding the adaptability of Hoffman frames for the expert, it is evident that, in almost every instance, they are better for the beginner, average farmer beekeeper, or any one who does not propose to make a specialty of the bee business, but desires to keep only a few colonies to supply himself and neighbors with honey. Such persons are apt to be a little careless, and, with ordinary loose unspaced frames, make bad spacing. It is seldom indeed that one can look into the hives of this class of beekeepers and find their loose frames properly spaced. In some instances the combs are so close together that opposite surfaces are gnawed down to give the bees sufficient space to pass between; and in others they are so far apart that small patches of comb are built between. This is because it is an invariable rule laid down in hive economy, on the part of the bees, not to leave more than proper bee-spaces.

FRAMES, TO MANIPULATE. — See FRAMES and MANIPULATION OF COLONIES.

FRUIT BLOSSOMS.—A very large amount of nectar is annually gathered by bees from fruit bloom, apples, pears, plums, cherries and peaches; but it is seldom that more than a small surplus is obtained. Apple-bloom honey is of great value in stimulating brood-rearing and in tiding over a period of scarcity. There is a proverb in New York State that "As goes apple bloom, so goes the season." Half a century ago Moses Quinby of St. Johnsville, N. Y., wrote: "In good weather a gain of 20 pounds is sometimes added to the hive during the period of apple blossoms." In 1877, at Borodino, N. Y., a surplus of 166½ pounds of mostly comb honey per colony, spring count, was obtained, probably the largest average of apple-bloom honey ever recorded. But the weather is seldom continuously fair at this season; often it is rainy, cloudy, windy, cool, or there is even a frost, when instead of a gain there is a decrease in the stores in the hives. If there were a larger number of bees, a much greater quantity of apple-bloom honey would be gathered. As a rule the bees do not succeed in getting more than a living one year in five. Apple-bloom honey is light in color, a little strong at first, but acquires a pleasant aromatic flavor with age. It granulates about as quickly as basswood.

A surplus of pear honey is obtained in California if the weather is warm. At times the flowers of the pear secrete nectar so freely that it falls in drops to the ground. A surplus is also obtained in California from plums, peaches, and probably from cultivated cherries. In Florida wild black cherry (*Prunus serotina*) yields a surplus of dark-red, bitter honey with the flavor of the cherry pit.

SPRAYING DURING BLOOM DESTRUCTIVE TO BEES AND BROOD.

The spraying of fruit trees for the control of injurious insects and fungi is so profitable that the practice has become almost universal among commercial fruit-growers and farmers. The quantity of fruit obtained is larger and the quality is better. But unless the fruit-grower is ac-



Apple blossoms.

quainted with the habits of the injurious insects affecting his crops the results of spraying are likely to be very unsatisfactory. Spraying during bloom not only injures the flowers, but destroys in large numbers the bees, which are indispensable for their pollination. Large orchardists with a spraying equipment too small to care for the acreage often begin operations before their trees are out of bloom. Another class of offenders are those who make a business of spraying; and, seeking to extend their work over as long a time as possible, spray continuously thruout blooming time. A third class consists of those who are ignorant of the harm done by this practice.

When the trees are sprayed while in bloom, many bees are killed, much brood dies and often valuable queens are lost. Beekeepers in all parts of the country have reported that as the result of the use of poisonous spray entire colonies have been destroyed and others greatly weakened. In 1912 about half the bees in Pecos Valley, N. M., were killed in this way. A small apple orchard on the Ohio Experiment Station Farm was sprayed with Bordeaux mixture, to which had been added Paris green at the rate of 4 ounces to 50 gallons of the mixture. Three colonies of bees were located near by. A few days later one colony suddenly became extinct and a second greatly reduced in numbers,

dead bees being abundant in both hives. Chemical analysis showed the presence of arsenic in the dead bees.

Experiments conducted at the Cornell and the Geneva Experiment Stations showed that the spraying of trees in full bloom decidedly injured the blossoms. The poison retarded or checked the development of the pollen and was harmful to the stigma. Pollen placed in a thin syrup, about the consistency of nectar, to which was added a quantity of ordinary spraying liquid, failed to grow. The fruit-grower can not afford to injure the delicate reproductive organs of the flowers. Moreover, spraying when the trees are in bloom, says the Vermont Experiment Station, is entirely useless; it is a waste of both time and spraying material.

SPRAYING FOR THE CODLING MOTH.

The insect which is most important for the orchardist to control is the apple worm or codling moth, a pest which may reduce the crop of sound fruit by one-fourth to three-fourths. The moths emerge from their cocoons during the month of June. The minute whitish eggs are laid partly on the leaves and partly on the fruit, and hatch about three weeks after the trees have blossomed. The young worm crawls to the blossom end and enters the apple, burrowing into the interior. After feeding for about four weeks the worm deserts the apple, and spins its cocoon under the rough bark or in a sheltered place. The last of July or early in August the second brood of moths appear. These moths in turn deposit eggs, which in due time hatch, and the worms enter the apples thru the side. There are two broods of worms. The second brood of worms do not transform to moths until the following spring after the trees have bloomed.

There are thus three well-defined periods when the trees should be sprayed. Spray for the first time ten days after the dropping of the white petals, while the green calyx lobes still remain open and the newly set fruit stands erect. Direct the spray so that it will fall into the calyx cup and lodge there, for, as it is at this point that the worm enters the fruit, it will eat the poison and die. This first treatment is more efficient than all subsequent treat-

ments. Spray for the second time about three weeks after blooming time, when the eggs of the codling moth are beginning to hatch. Spray for the third time during the last of July or early in August when the second brood is hatching and preparing to enter the fruit. If in the first and the second sprayings Bordeaux mixture is used as a carrier of the poison, these treatments will prevent apple scab.

HOW BEES ARE KILLED WHEN THE SPRAY FALLS ON COVER CROPS IN ORCHARDS.

While many commercial orchardists employ clean cultivation,—i. e., the ground under the trees is frequently harrowed and no vegetation is permitted to grow—other fruit-growers sow cover crops. In many localities these crops are of great benefit in protecting the roots of the trees from sun, wind, and drouth, and in furnishing both humus and fertilizer. A variety of leguminous plants are grown for this purpose, as alfalfa, red clover, crimson clover, vetch and yellow annual sweet clover.

In western Colorado red clover has been extensively used as a cover crop. Unfortunately for the beekeepers of this State it blooms as the petals are falling from the fruit trees, and remains in bloom for a long time. The poisonous spray applied to the trees falls on the flowers of the cover crop, and bees visiting them are destroyed in immense numbers. In 1914 and 1915 whole apiaries were destroyed on the western slope of Colorado, particularly in the vicinity of Montrose, while other colonies were so weakened that they yielded no financial return. (In explanation of the visits of honeybees to red clover, which is a bumblebee flower and under normal conditions rarely visited by the domestic bee, it has been suggested that the corolla tubes were shorter than usual; but the reason is not certainly known.) The spraying of cover crops presents a new and serious problem, the only remedy for which seems to be the cutting of the cover crop before it blooms or ploughing it under. Unless protection can be afforded to beekeepers they will be compelled to move their bees away from orchards where the owners allow spraying to be done at a time when it may fall on cover crops which are in bloom.

LAWS AGAINST SPRAYING FRUIT BLOOM.

A number of States have passed laws against spraying fruit bloom, but they have not proved entirely effective. Where the penalty is low, from \$15 to \$50, it is often ignored, owners of commercial spraying outfits preferring to pay the fine rather than to stop work. Beekeepers, moreover, hesitate to incur the trouble of enforcing the law. In general, education will be found more effective than legislation. Self-interest will prevent a well-informed fruit-grower from spraying the bloom. Let him once fully understand that the production of fruit depends upon the pollination of the flowers by bees, as explained in the latter part of this article, and he will be as eager for their protection as the beekeeper himself. But there will always be a few orchardists who will persistently remain ignorant and who will resent any restraint on their operations, insisting that the bees are not injured or are not needed. A few unprincipled owners of spraying outfits and ignorant employers may become a menace to an entire community. An educational campaign will not suffice in such cases, and the beekeeper should be protected by a law imposing heavy penalties for spraying the bloom of fruit trees, while provision should be made for its enforcement by a State official.

POLLINATION OF FRUIT BLOOM.*

Not infrequently in the past beekeepers and fruit-growers came in conflict; the latter asserted that bees injured the bloom, punctured the fruit, and interfered with the packing, and consequently in some cases they asked the beekeepers to remove their bees on the plea that they were a nuisance. The fruit-growers little realized that they were driving away the agency necessary for the proper pollination of fruit bloom. Happily at the present time the two factions understand that their industries are mutually dependent. Fruit-growers, indeed, derive very much more benefit from bees than the beekeepers themselves, as they have been repeatedly taught by costly ex-

perience. Some years ago a beekeeper in Massachusetts was obliged to remove bees from a certain locality on the complaint of the fruit-growers that they were a nuisance; but after a year or two had passed they were very glad to have the bees back again, because so little fruit set on the trees in proportion to the bloom. The beekeeper was recalled; and, as was to be expected, not only more but finer fruit was produced.

The practical application of the discovery of the agency of insects in the pollination of flowers in the cultivation of fruits and vegetables has been of inestimable value to agriculturists. It can be shown easily that there are many different kinds of plants which, in the absence of insects, would remain partially or wholly unproductive. In the work of pollination the services of the bees, or *Anthophila* (flower-lovers), are the most important; while among the bees the honeybees, because of their highly specialized pollen-gathering apparatus, great numbers, and industry, far surpass all other species. Fruit orchards cannot be planted profitably on a very extensive scale without maintaining in connection with them numerous colonies of honeybees; and it is estimated by Dr. Phillips, of the Bureau of Entomology, that beekeeping adds indirectly more to the resources of the country annually by flower pollination than by the sale of honey and wax. Several enthusiastic horticulturists have even declared that for all practical purposes in pollination the honeybee is alone sufficient; but this assertion must be somewhat modified; for in the country as a whole, domestic or hive bees are aided by wild bees, wasps, flies, butterflies, and to a less extent by beetles. At the time of its discovery honeybees did not exist on the Western Continent, and for many thousands of years its varied wild flora had been dependent for pollination on the native insects, especially the wild bees. Neither were honeybees found in Australia, New Zealand, or other Pacific islands when they were first visited by Europeans. The indigenous insects had in all probability more or less successfully pollinated the natural floras of these regions in the absence of the honeybee. In extensive areas of the unsettled wilderness there are still many flowers which rely chiefly on the wild insects, and everywhere they are helpful allies of the fruit-grower.

* In order to understand better the structure of the flower it is suggested that the reader turn first to the subject of POLLINATION OF FLOWERS. It will also serve to illustrate the different methods of pollination referred to in this article.

But while in every country the indigent insects play an important part in the pollination of the wild flora, it is nevertheless true that modern fruit culture requires the special agency of the honeybee. In sections where immense orchards cover many square miles of territory and fruit is grown by the ton and carload, the wild insects are wholly inadequate to pollinate the great expanse of bloom, and many apiaries must be established to obtain the best results. The only pollinating insects under the control of man are honeybees, and these must be introduced in large numbers in order to make fruit-growing commercially profitable. Fruit-growing has a marvelous future before it, and must ever be associated with bee culture.

THE NUMBER OF CULTIVATED PLANTS.

Only about 44 species of cultivated plants were known to the ancient world. In his "Origin of Cultivated Plants," De Candolle enumerated 247 species cultivated for their roots, leaves, flowers, or fruit, of which the Old World furnished 199, America 45, and 13 were of uncertain origin. While De Candolle described the majority of plants most valuable to the human race, Sturtevant has enumerated in manuscript, according to Hedrick 1113 domesticated species, which are cultivated today; and a total of 4447 which are partially edible. Not all cultivated plants are pollinated by insects; a part are pollinated by the wind and a part are self-fertilized. In order to avoid confusing these different groups it is desirable to describe briefly the common wind-pollinated and exclusively self-pollinated species.

CULTIVATED PLANTS POLLINATED BY THE WIND.

The wind is a much older agency in pollination than insects. (See POLLINATION OF FLOWERS.) The edible nuts of North America, as the walnut, hickory, acorn, beech, hazel, butternut, pecan, and chestnut, are almost invariably pollinated by the wind; but the horse-chestnut in the temperate zone, and many tropical species producing nuts are insect-pollinated. The common anemophilous species not only have the stamens and pistils in different flowers,

but in different flower-clusters, so that in the absence of cross-pollination, at least, by different clusters, the species are sterile. The pecan, chestnut, and hickory are the only nuts domesticated in this country; but since nuts afford a wholesome and nutritious food nut culture is rapidly extending, and it is predicted that in the South the pecan groves will rival the cotton fields in extent. The flowers of the wind-pollinated nut trees yield pollen but no nectar.

The grasses, or *Gramineae*, which are all wind-pollinated, include the common cereals, corn, wheat, barley, rye, rice, oats; also sorghum, sugar cane, and millet. The flowers are usually perfect, but self-pollination is prevented by the anthers and stigmas maturing at different times. But sometimes the stamens and pistils are in separate flower-clusters, as in Indian corn. Since human existence depends upon the grasses, they have been aptly termed the type of human beneficence. The sedges, rushes, and reeds are also wind-pollinated. Mythical stories of honey stored from anemophilous flowers are occasionally circulated; but these reports probably have their origin in the collection of honeydew which is common on the foliage of several species.

The hop vine, the white and black mulberry, the date palm, and many other palms are also anemophilous or wind-pollinated. According to Swingle about one-half of the trees of the date palm in nature are staminate, or "male," and one-half pistillate, or "female," so that cross-pollination is a necessity. Under cultivation a single staminate tree will serve to pollinate artificially 50 or more pistillate trees. In each of the fruiting clusters a small branch of pollen flowers is tied. The cocoanut palm, a bountiful source of food in the tropics, is also wind-pollinated.

HOW HONEYBEES INCREASE THE SEED CROPS OF CLOVER AND ALFALFA.

While red clover is usually thought to be dependent upon bumblebees for pollination, there are certain strains of honeybees with extra-long tongues that do more and better work because they are more abundant. In the growing of alsike clover seed, it has now been well established that it is almost impossible to get proper seed-



Apple trees in bloom in A. I. Root's orchard.

ing without large numbers of honeybees in the vicinity of the fields where the plant is grown. There are certain areas in Ontario, Canada, where the farmers request beekeepers to put bees on their farms. They even go so far as to say that if they can not get the bees that there is no use in their trying to grow the seed.

Some experiments were made by the Federal Government, wherein certain patches of both red and alsike clover were covered with mosquito netting before they came into bloom. It was shown that the portions covered yielded a very small amount of seed, while the other portions that the bees could visit yielded a large amount of seed.

It was formerly supposed that bees were of little value in the growing of alfalfa seed. Indeed, some observations made by the Department of Agriculture, Washington, D. C., went to show that honeybees tripped but very few of the flowers of the alfalfa. Since then, it has been shown most conclusively that where the alfalfa seed is grown by the earload, that seed can

not be grown satisfactorily without plenty of honeybees. In one locality near Reno, Nevada, repeated tests show that the bees have been able to increase nearly threefold the yield of seed over areas where there are no bees. The evidence is now so complete as to leave no room for doubt upon the point.

THE HONEYBEE AND FRUIT CULTURE.

Altho many nut trees, the cereals, the date trees, and cocoanut trees are pollinated by the wind, the fig trees by wasps and several widely cultivated forage and leguminous plants are self-pollinated, or pollinated by bumblebees and leaf-cutting bees, it is still true that the honeybee is a most important visitor to the majority of cultivated plants. It is an essential factor in fruit culture, and in the pollination of fruit bloom its significance becomes paramount to that of all other insects. When the value of the fruit crop is considered both from a hygienic and economic point of view, who can overestimate the services of

the domestic bee to the human race? Numerous species and countless varieties of fruits are already under culture, and within the next century many new forms will be domesticated and improved, or introduced from foreign lands.

A great variety of fruits were introduced into this country after its discovery, but wild fruits have always been abundant in the western continent. Hedrick calls North America a natural garden. "More than 200 species of tree, bush, vine, and small fruits were commonly used by the aborigines for food, not counting nuts, those occasionally used, and numerous rarities. There are now under cultivation 11 American species of plums with 588 varieties; 15 species of grapes with 1194 varieties; 4 species of raspberries with 28 varieties; 6 species of blackberries with 86 varieties; 5 species of dewberries with 23 varieties; 2 species of cranberries with 60 varieties; and 2 species of gooseberries with 35 varieties, or a total of 45 species of American fruits with 2014 varieties." This number is destined to be greatly increased in time by the domestication of other wild fruits. Coville has recently shown that blueberries can be cultivated; and it may be expected that improved varieties will be obtained of blueberries, huckleberries, junberries, elderberries, wineberries, ground cherries, thorn apples, buffalo berries, highbush cranberries, cloud berries, native mulberries, pawpaws, and persimmons. A beginning in the culture of the fig, the avocado, and the date has been made in California; while the mango, a delicious fruit, of which there are more than 500 varieties, has been introduced into Florida. Hybridizing can multiply new forms indefinitely and yield such anomalies as the loganberry and the blackberry dewberry. In the vast and splendid future of fruit culture the importance of the honeybee will now be shown by an examination of the pollination of the more important fruits.

POLLINATION OF CUCURBITACEOUS FRUITS.

The flowers of the squash, cucumber, melon, and pumpkin are monœcious; that is, the stamens and pistils are in different flowers on the same plant. Self-fertilization is thus impossible, and in the absence of insects the vines cannot (unless they are

artificially pollinated) produce fruit. The staminate flowers open a few days before the pistillate, are larger, and are often on longer stalks. The nectar is secreted within

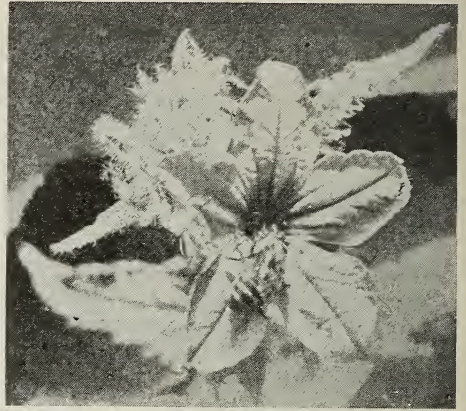

Cucumber blossom with a bee on it; caught in the act.

a fleshy cup formed by the fusion of the base of the calyx with that of the corolla. In the squash (*Cucurbita maxima*) and pumpkin (*C. Pepo*) this cup is large, and, except for three narrow slits, is covered in

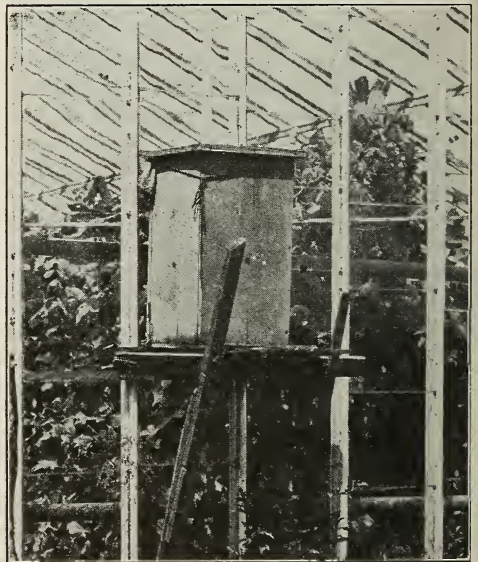

Interior of cucumber greenhouse; hive with entrance inside.

the staminate flowers by the column of stamens. The flowers are pollinated chiefly by honeybees and bumblebees, which visit them in great numbers and can reach the

nectar with their long tongues. On a clear warm day in August the writer has seen a staminate flower of the squash visited in ten minutes by eight honeybees and four worker bumblebees (*Bombus terricola*). Another flower in ten minutes received six visits from honeybees and six from bumblebees. One of the long-tongued wild bees (*Xenoglossa pruinosa*) is said to visit only the flowers of the pumpkin. In the vicinity of pickle factories there are usually from five to six hundred acres of cucumbers under cultivation, yielding 75,000 or more bushels of fruit. The immense number of blossoms require many colonies of honeybees for their proper pollination.

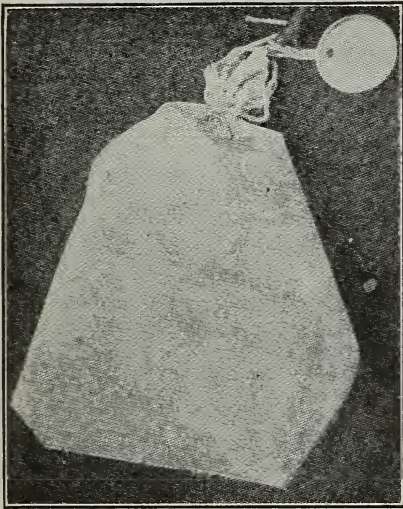

Method of bagging a cluster of flower buds to determine whether the variety is self-fertile or self-sterile.—(After Lewis and Vincent.)

Honeybees are also largely used for pollinating cucumbers grown in greenhouses for early market. In Massachusetts some 2000 colonies are required annually to pollinate the cucumbers raised under glass, one large grower using 80 hives. For the crop of cucumbers, squashes, melons, pumpkins, watermelons, and kindred fruits we are thus wholly indebted to bees.

POLLINATION OF THE TOMATO.

The flowers of the tomato are nectarless, but are visited by bees gathering pollen. Cross-pollination is favored by the stigmas maturing two or three days before the anthers. The different varieties, as Champion, Ponderosa, and Peach can be easily crossed,

but are largely self-sterile. At the Ohio Experiment Station, Green set out in August 200 plants of Dwarf Champion in a greenhouse, and by winter they had made a fine, thrifty growth and were fruiting nicely. A good crop of tomatoes was expected; but when January came and the fruit began to ripen, the bulk of it was about the size of hickorynuts and without any seeds. Fink also states that plants from which insects were excluded yielded few and small fruits.

THE POLLINATION OF BERRY PLANTS.

GRAPE.—It is well established that many kinds of grapes are self-sterile; and, since in this country an immense area is devoted to the culture of this fruit, ignorance of the manner of pollination of the different species and varieties must result in great loss. Some 40 species of grapes have been described, of which about 20 occur in North America. They are widely distributed throughout the north temperate zone, but are especially abundant in the region of the Caucasus and in the Eastern United States. There are now under cultivation some 16 species, 1194 varieties, of which 790, or three-fourths, are hybrids. Foreign grapes do not succeed well in this country when planted outdoors, but grow satisfactorily in hot-houses. Grape-growing on a commercial scale in America takes its beginning in 1849, when Nicholas Longworth of Cincinnati, after 30 years of experiment with foreign grapes, turned his attention to our native species and planted extensively the Catawba, a variety of the common wild *Vitis labrusca*.

The flowers of the vine are small and green and occur in dense thyrsoid clusters. The calyx is minute, and the five petals cohere to form a little hood, which falls away entire when the flower opens. The five stamens produce only a small quantity of pollen; alternating with the stamens are five nectar glands. The flowers are very sweet-scented with an odor suggestive of mignonette, which can be perceived for a long distance. A part of the plants produce perfect or hermaphrodite* flowers and a part staminate flowers with a rudimentary ovary.

* See POLLINATION OF FLOWERS for a definition of these terms.

Many varieties of American grapes are self-sterile. Of 169 cultivated varieties investigated by Beach of Geneva, N. Y., 37 were wholly self-sterile, and in the absence of cross-pollination produced no berries; 28 were so nearly self-sterile that the clusters were unmarketable, and thus from a commercial point of view of no more value than the previous group; 104 varieties produced marketable clusters when self-fertil-

Nearly all the self-sterile varieties are hybrids; when pollinated by other self-sterile varieties they yield no fruit, but when pollinated by self-fertile varieties they produce marketable clusters. In a vineyard of self-sterile varieties, therefore, there must be a sufficient number of strongly self-fertile vines to pollinate them properly. Care must be taken to select varieties which bloom simultaneously. Self-sterility



1, Brighton grape self-fertilized; 2, Brighton grape cross-fertilized.—(After Beach.)

ized, but of this number 66 had the clusters loose, and only 38 yielded compact perfect clusters. Among the varieties wholly sterile were Aminia, Black Eagle, Essex, Oneida, Eaton, Salem, and Wilder; nearly sterile varieties were Brighton, Canada, Geneva, Vergennes, and Woodruff; wholly or nearly self-fertile varieties were Delanson, Moore's Early, Niagara, Worden, Agawam, Catawba, Champion, Clinton, Concord, Isabella, and Victoria. The self-fertility of a cluster was tested by enclosing it in a Manilla paper bag before any of the flowers had opened, thus excluding pollen from all outside sources. (Beach, S. A., "Self-fertility of the grape," Bull. No. 157; "Fertilizing Self-sterile Grapes," Bull. 169, et cetera, N. Y. Agr. Exp. Sta.)

is due to lack of potency of the pollen, the self-sterile varieties always having shorter stamens than the self-fertile forms.

The grape remains in bloom from six to ten days according to the temperature of the air. Both anthers and stigmas mature at the same time, and the pollen retains its vitality for at least two weeks. Species with the stamens longer than the pistils are usually regularly self-pollinated, and are, therefore, largely independent of insects. While occasional pollination by the wind may occur, the flowers are adapted to insect pollination. The strong fragrance compensates for their inconspicuousness. In central Europe the five fleshy nectaries secrete no nectar, but in warmer climates it is said to be abundant. The quantity of

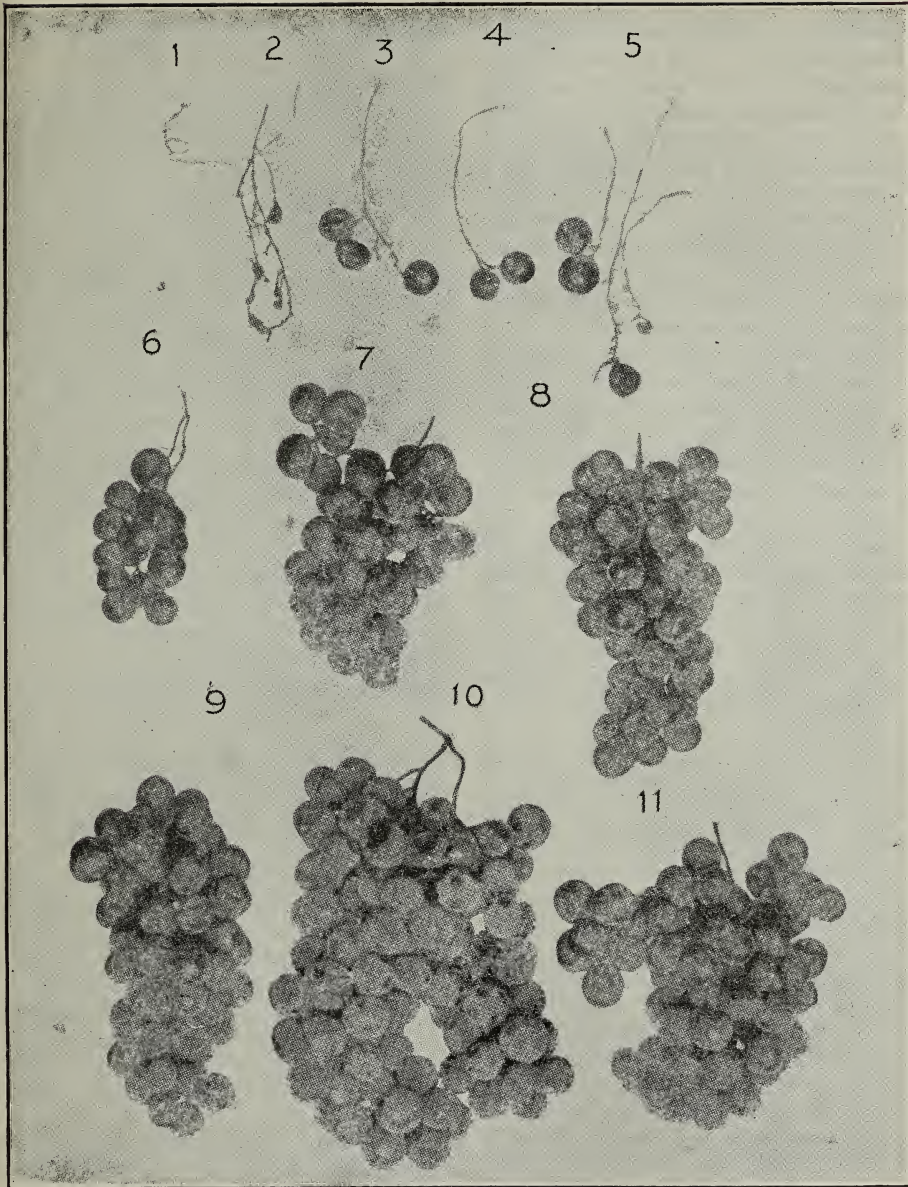

Brighton grape pollinated by 1, Salem; 2, Creveling; 3, Lindley; 4, pollen of another vine of same variety; 5, self-pollinated; 6, by Nectar; 7, Jefferson; 8, Niagara; 9, Worden; 10, Vergennes; 11, Rochester. —(After Beach.)

pollen is small, but it is gathered by honeybees, bumblebees, and wild bees. Beetles are sometimes very destructive to the inflorescence. But where the varieties are self-sterile, as is the case with the muscatine grapes (varieties of *Vitis rotundifolia*) which have been extensively planted in the Southern States, bees do not visit the flow-

ers as frequently as would seem to be desirable. Efforts should be made to obtain vines which secrete nectar freely, and also a bee-yard should be located in or near the vineyard.

STRAWBERRY.—A strawberry-grower of great experience says that more trouble, failures, and dissatisfaction arise among

fruit-growers—particularly among small growers—from ignorance regarding the sex of strawberries than from any other cause. In this genus there is a marked tendency for the stamens and pistils to occur in different flowers. A part of the plants produce staminate flowers, a part pistillate, and a part perfect or hermaphrodite flowers, as is especially well shown by the European strawberry, the hautbois, or highwood strawberry of Germany. Plants with staminate flowers are comparatively rare, while the other two forms are common.

The strawberry grows wild thruout a large part of Europe, Asia, North America, and Chile, S. A. Little improvement was made in the fruit until after the beginning of the nineteenth century, when by crossing and selection hundreds of new varieties were obtained and the berries greatly improved in size and flavor. In Eastern North America there are only two well-defined wild species, *Fragaria virginiana*, the common field strawberry, and the wood strawberry, *F. vesca*. On the western coast of both North and South America *F. chiliensis* is common. All the American species intercross easily.

Owing to their greater productiveness preference in field culture is often given to the pistillate varieties, which are marked (P.) in the catalogs of nurserymen. Pistillate varieties which have been extensively planted in the past are Crescent, Manchester, and Bubach; while the Sharpless is perhaps the best known of the older perfect varieties. Where pistillate plants are used in order to provide for their pollination, every fourth row must be planted with perfect or hermaphrodite plants: otherwise the pistillate plants will be barren. It is not at all rare, according to Fuller, to find perfect plants which are largely sterile to their own pollen, altho the pollen is perfectly potent to fertilize other varieties. A variety may have both stamens and pistils, and yet, owing to self-sterility, 90 per cent of the plants be barren. It is of the greatest importance, therefore, to ascertain by growing individual plants under glass whether perfect flowers are self-fertile or not, or, where this is not known, to plant more than one variety. The best-flavored strawberry ever produced by Fuller was discarded because, altho hardy, freely blooming, and perfect, it was largely ster-

ile both to its own pollen and that of other varieties.

The pistillate plants are entirely dependent on insects for pollination; no insects, no berries, except in instances where a few stamens may be present. The nectar is secreted by a fleshy ring at the base of the receptacle between the stamens and pistils. It is not abundant, and there is no record of a surplus of strawberry honey. The stigmas mature before the anthers. The flowers are visited by honeybees and many wild bees, which gather both pollen and nectar. It is evident that all the flowers are benefited by cross-pollination and that an abundance of bees is most desirable in strawberry-growing.

RASPBERRY AND BLACKBERRY.—The raspberries and blackberries, which belong to the genus *Rubus*, are widely distributed thruout the north temperate zone of both hemispheres. The nectar is secreted by a narrow ring at the base of the receptacle. In the raspberry it is very abundant, and a large surplus of white honey with a delicate comb and exquisite flavor is obtained annually. (See RASPBERRY.) The petals, which drop off on the second day, stand erect when the flower opens and hold the stamens closely against the convex mass of pistils, ensuring self-fertilization in the absence of insects. When insects visit the flowers, especially bees, they regularly effect cross-pollination by rubbing the pollen adhering to their bodies on the numerous stigmas. Since the flowers are visited by innumerable honeybees besides a great company of wild bees, cross-pollination largely prevails. When the flowers are enclosed in muslin bags they are self-fertile, but the results are not so good as when they are unprotected.

The flowers of the blackberry are larger than those of the raspberry, and the petals spread out, affording a convenient landing-place for insects. The stamens bend away from the center; and, as the outer anthers dehisce first, the flowers are usually cross-pollinated before the inner anthers, which may effect self-pollination, have opened. In the raspberry and blackberry the anthers and stigmas mature at about the same time. The flowers of the blackberry are visited by many honeybees, wild bees, flies, and beetles. On a small piece of cultivated blackberries growing near the apiary of the

writer, the insect-visitors were collected during a succession of days, and the wild bees were found greatly to outnumber the honeybees. The latter manifested a preference for collecting the pollen rather than the scanty supply of nectar. In the Eastern States, and even in Michigan, where it covers large areas from which the forest has recently been cleared, the blackberry is a poor honey plant; but in California it is reported to yield a surplus of light-amber honey of excellent flavor. In Spain also it is listed as a good honey plant.

CURRENT AND GOOSEBERRY.—The currants and gooseberries, which belong to the genus *Ribes*, all secrete nectar and are largely dependent on insects for pollination. The Journal of the Board of Agriculture, England, says that when insects were excluded from gooseberries, red and white currants, practically no fruit was formed. When artificially pollinated with pollen from the same flower or variety they all proved self-fertile, and set fruit perfectly; but the pollen is so adhesive that it is not readily transferred from the anthers to the stigma except by the visits of insects.

In the European gooseberry (*Ribes grosularia*) the anthers open before the stigma is fully grown and capable of pollination. Moreover, the flowers hang downward, and, as the anthers stand at the same level as the stigma, the pollen cannot, as a rule, fall on it, and thus in the absence of insects no fruit is produced. The flowers are adapted to bees, and honeybees, bumblebees, and wild bees are very frequent visitors. A bee while sucking nectar touches the stigma with one side of its head and the anthers with the other side, so that in a succession of visits it cannot fail to effect cross-pollination. The European gooseberries do not succeed well in this country; and our native northern gooseberry (*Ribes oxycanthoides*) has been extensively planted in the Northern States under the name of Houghton. It is easily cultivated and enormously productive. At the Connecticut Experiment Station 72 species of insects have been listed as visitors.

The flowers of the red currant (*Ribes rubrum*) are also usually cross-pollinated by insects; but, as the anthers and stigma mature simultaneously and the flowers often stand sidewise, self-pollination may occur by the pollen falling on the stigma. Honey-

bees, wild bees, and flies are very common visitors. In the black currant (*Ribes nigrum*) the pistil is a little longer than the stamens, and self-pollination may occur regularly in the absence of insects by the pollen falling on the stigma. In an Alpine species of currant (*Ribes alpinum*) the stamens and pistils are in different flowers so that no fruit sets in the absence of insects.

CRANBERRY.—The cranberries are adapted to pollination by bees. The anthers tend to unite to form a cone around the single style, and are prolonged upward into long tubes, which open by pores in the ends, from which pollen falls on the head of a bee seeking nectar. The stigma projects beyond these tubes, and thus receives pollen collected by the approaching insect from other flowers. Individual flowers remain in bloom for more than two weeks. On a large cranberry bog the flowers are as numberless as the sands of the sea, and the indefatigable industry of bees is alone equal to the work of pollinating them.

The United Cape Cod Cranberry Company, which has some 700 acres of cranberries under cultivation, has discovered that the wild bees are not sufficiently numerous to do this work satisfactorily; and that the yield per acre can be greatly increased by placing colonies of bees near the bogs. "One test," says E. R. Root, "was significant. The cranberry bog at Halifax contains 126 acres. On one side of this there were three or four colonies of honeybees last year. It is evident that this number was inadequate to cover the entire field, and it is noteworthy that the yield of cranberries per acre was in direct proportion to the proximity of such acreage to the bees. The yield was heaviest close to the hives, and became thinner and thinner as the distance from the hives increased. The showing was so remarkable in this and other bogs that it is proposed to increase materially the investment in bees another year. A small area of cranberry bog was screened to exclude the bees. The screened portion had very little fruit, while that free to the visitation of bees had a large yield. In consequence many cranberry-growers are planning to go into the bee business for the purpose of obtaining a greater crop of cranberries. In our travels over the United States we never saw a situation that dem-

onstrated more clearly the value of bees as pollinators than did this piece of cranberry bog."

BLUEBERRY AND HUCKLEBERRY. — The most valuable of American *wild* fruits are the blueberry and huckleberry from which there are annually gathered several million dollars' worth of fruit. There are in this country more than 150 species belonging to these two genera growing in a great variety of situations, as dry rocky pastures, swamps, and woodlands. The inverted urn-shaped flowers, with concealed nectar, are adapted to pollination by bees, among which the honeybee is common; but in remote and obscure localities the wild bees are often the chief visitors.

It was long supposed that blueberries could not be domesticated; but Coville has recently shown that they will grow in an

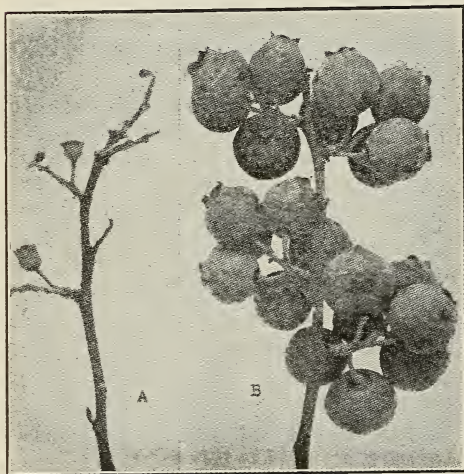

A. Self-pollinated blueberries. B. Cross-pollinated blueberries. These two twigs (reduced one-half), bore the same number of flowers, and were pollinated at the same time by hand. But (A) was pollinated with pollen from other flowers on the same bush, and (B) with pollen from another bush. The self-pollinated flowers produced no ripe fruit, all the berries that set remaining small and green and later dropping off; while the cross-pollinated flowers produced a full cluster of large berries. A plantation made wholly of cuttings from a single bush would produce little or no fruit. (From Coville.)

acid soil, and thrive best in one composed of peat and sand. In southeastern New Jersey there are thousands of acres of peaty well-watered pine barrens now unused for agriculture, but which are well adapted to growing blueberries. When the bushes are grown in rich garden soil they are small and dwarfed. Microscopic examination shows that there is on the roots

a minute fungus, without the assistance of which the plants appear unable to nourish themselves properly. This fungus requires an acid soil.

Blueberry bushes are propagated from cuttings rooted by a special method, as they do not come true to seed. Care must be taken to select only plants which produce berries with a good flavor, as some wild blueberries are sour or even bitter. A blueberry plantation will come into bearing in about four years, and, once well established, will last a lifetime. Blueberries have already been produced of the size and color of Concord grapes.

When blueberry flowers were self-pollinated, only a few berries and seeds were produced, altho the self-pollinations were made very carefully by hand. On some bushes not a berry matured. Berries that resulted from self-pollination were smaller and later in ripening than cross-pollinated berries from the same bush. Neither will plants raised from cuttings taken from a single bush pollinate each other successfully, but the pollen acts the same as tho taken from different flowers on one bush. Coville says: "From these experiments it became clear that if a blueberry-grower should set out a whole field with plants from cuttings of a single choice bush his plantation would be practically fruitless. . . . The best procedure is to make up the plantation with alternating rows of plants propagated from two choice varieties. Each will then set fruit in abundance thru pollination by the other." In such a plantation bees will be not merely beneficial but indispensable.

THE POLLINATION OF FRUIT TREES. THE PLUM.

The cultivated plums may be divided into three groups according to their origin: The European, the Japanese, and the American. Familiar varieties of European plums (*Prunus domestica* and *P. insititia*) are the Yellow Egg, Bradshaw, Lombard, German Prune, Damson, and Green Gage; of the Japanese plum (*P. triflora*), Burbank, Abundance, and Red June; and of American plums, the wild plum (*P. americana*), the Canada plum (*P. nigra*), and the Wild-goose plum (*P. hortulana*). All the species, according to Waugh, hybridize, the Japan-

ese plums crossing easily with the American, but the European and American varieties cross with difficulty. It is believed that hybrids of great value will eventually be obtained. The plum has also been crossed with the peach, cherry, and apricot.

The pollination of plum trees is a matter of great economic importance. "When the native plum trees first began to be cultivated in this country," says Waugh, "their general self-sterility was a drawback, which in many cases proved fatal to their success." Waugh's observations extended over five years and included many varieties, especially of native species. All the varieties of American plums proved self-sterile, with the exception of Robinson, and this variety is not wholly reliable when self-pollinated. The Japanese plums were also found to be generally self-sterile. Of the European plums a part seem to be self-sterile and a part self-fertile, but no satisfactory experiments are on record. All of the hybrids are self-sterile. The experiments made, says Waugh, show beyond question that the majority of plums do not bear well, and most of them set no fruit at all unless two or three varieties are mixed in the same orchard. The reason for this is that the blossoms of most varieties do not pollinate themselves. In general the varieties in each group pollinate each other better than they do varieties belonging to another group. (Waugh, F. A., "Plums and Plum Culture," also Bulletins 53, 67, 89, etc., Vermont Experiment Station.)

Self-sterility in plums may be due to several causes. The stigmas may mature two, three, or even five days before the anthers. A part of the pistils may be defective, but usually there are enough perfect pistils to ensure a full crop. The pollen may be impotent. The stamens are shorter or at least do not exceed the pistils in length so that pollen cannot fall on the stigmas unless the flowers stand sidewise. The plums bloom profusely, and the limbs of the Japanese varieties are often completely wreathed with flowers. In small orchards the air is filled with insects hovering about the trees. In a little over an hour the writer collected 100 specimens of wild bees, mostly species of *Andrena* and *Halictus*, and this was only a small part of the number present. Honeybees are also frequent visitors, both sucking nectar and col-

lecting pollen. Wild bees man cannot control, but he can raise honeybees, and horticulturists recommend that he place them in large numbers in the orchards.

THE POLLINATION OF THE PRUNE.

Prunes are varieties of plums containing so little moisture that they can be dried in the sun or in evaporators. Large quantities of prunes are produced in France, Spain, Germany, and Serbia. In America prunes are raised chiefly in California, and, to a less extent, in Oregon. The Santa Clara Valley in California is largely planted with prunes, principally the French variety, with smaller interplantings here and there of the Sugar and Imperial varieties. No other dried fruit is sold in that State in such large quantities. During the height of the blooming season in the Santa Clara Valley a great scarcity of insects, especially bees, has been observed. In some localities one might work for days among the blossoms without seeing a bee.

To test the value of honeybees as pollinators of prune trees a series of experiments has been made by the Berkeley Agricultural Experiment Station in an orchard of 180 acres on the Sorosis Ranch in Santa Clara County. The orchard contains chiefly French (Agen) prunes, 18 to 25 years old; but there are four rows of Imperial prunes. In the entire orchard in 1916 there were only six colonies of bees, and only 3.6 per cent of the blossoms of the French variety set fruit; but in 1917, with 115 colonies 13.2 per cent of the flowers set fruit. The Imperial variety yielded equally well (7.2 per cent) during both years, and showed no response to the increased number of hives. Other orchardists obtained equally favorable results. At Saratoga 50 hives of bees were placed near the edge of a 50-acre prune orchard, and the branches were literally broken down under the burden of the crop. A cherry orchard near by also yielded a large crop. In another orchard in Santa Clara there were 50 hives, and the trees were loaded to their full capacity. At Yuba City 113 hives were placed in a mixed orchard, and all varieties of trees yielded exceptionally heavy crops, which was attributed by the owner to the agency of bees. Branches of trees covered with netting produced no fruit.

At the Sorosis Ranch a tree of the French prune was enclosed alone in a tent of mosquito netting, and all insects excluded. Altho covered with blossoms, less than one-half of one per cent (0.43) of them set fruit. Under similar conditions only 0.34 per cent of the blossoms of a tree of the Imperial variety set fruit. The almost total failure of these trees to mature fruit shows that bees are a necessity for distributing the pollen, and that without them the orchards would be largely unproductive and unprofitable.

But when a single tree of the French prune was enclosed in a tent with a hive of bees, 19.4 per cent of the blossoms set fruit, which was some 6 per cent higher than the average of the orchard, and shows that the bees very thoroly performed the work of pollination. This variety is evidently self-fertile provided there are insects present to distribute the pollen properly. When a single Imperial prune tree was enclosed in a tent of netting together with a colony of bees, 3.02 per cent of the blossoms set fruit. As this variety is largely self-sterile, it was a surprising feature of the experiment that enough flowers were stimulated by the numerous visits of the bees to produce a satisfactory commercial crop. Possibly, it is partially self-fertile occasionally. This has been observed to be true in the case of the apple. According to the Oregon Experiment Station: "Some varieties of the apple have been found to be self-sterile three years out of five, and self-fertile the other two." When a French and an Imperial prune tree were inclosed in the same tent together with a colony of bees, cross-fertilization was observed to be beneficial. In the orchard the results of three years showed that French trees close to the Imperials yielded better than those further away. It would appear from these experiments that prune trees are almost wholly dependent upon bees for pollination.—Hendrickson, A. H., "The Common Honeybee as an Agent in Prune Pollination, Univ. Cal. Pub., Nos. 274 and 279.

POLLINATION OF THE ALMOND.

The almond (*Prunus Amygdalus*) can be grown only in limited areas in California, as it is injured by frost. While there are orchards of 100 acres or more, the average

orchard consists of about 30 acres. At Dunham eight colonies of bees were placed in a five-acre orchard. As a result, 9,500 pounds of almonds were harvested, or nearly a ton per acre, while the other orchards in the district averaged only about 300 pounds per acre, and some even less. The orchardists of that locality were so strongly convinced of the importance of bees that 200 or more colonies could have been placed in groves at once.

THE POLLINATION OF THE CHERRY.

The cherries belong to the same genus (*Prunus*) as the plums, and the structure of the flower is similar. Cultivated cherries are popularly divided into two groups, the sour cherries and the sweet cherries. The sweet, heart, mazzard, bird, Bigarreau are varieties of *Prunus avium*, a species found wild in Asia; while the sour, pie, and morello cherries are varieties of *P. cerasus*, also an Asiatic species. The two groups hybridize.

The sweet cherry (*Prunus avium*) is in bloom five or six days. The stigma and the anthers mature simultaneously; but, as the flowers are usually pendulous and the stamens diverge from the pistil, self-pollination rarely occurs. Common visitors are honeybees and wild bees, and their value in pollination is well illustrated by the following experience. The crop of a sweet-cherry orchard in 1912 was 13 tons. To secure cross-pollination, the owner in 1913 cut branches from seedling cherry trees at blooming time and placed them in buckets of water thruout his orchard. In addition, several colonies of bees were placed in the orchard. With no better season and with the trees only one year older, the crop was 39 tons.

Among the orchard trees of Oregon the cherry ranks fourth in importance, being surpassed only by the apple, prune, and pear in the order named. A poor cherry crop affects the income of many persons. The rapid increase of the area planted with cherries has been followed by complaints that in spite of the heavy bloom there was not sufficient fruit to be profitable. In some instances the new orchards have never paid expenses, while old orchards have become less productive. Altho sorely perplexed by these conditions the cherry-grow-

ers, unfamiliar with the mutual relations of flowers and insects, have been slow to believe that lack of proper cross-pollination is the chief cause of the failure of their trees to set fruit. But the cherry orchards of a decade ago were of small size and mixed varieties; while recently orchards of 10 to 100 acres have been planted consisting wholly of one or more of the standard varieties. It has been commonly recognized that rain, fog, temperature, the condition of the soil, and the age of the trees were influential factors; but few in the absence

sterile; that is, each of these varieties is sterile to the pollen of the other two varieties as well as to its own pollen. Napoleon where planted in solid blocks yielded little fruit altho interplanted with Lambert and Bing. But each of these three varieties is effectively pollinated by Black Republican, Tartarian, and Waterhouse. (Gardner, V. R., "The Pollination of the Sweet Cherry." Oregon Experiment Station, Bulletin 116, 1913.)

"The importance of honeybees as agents in cross-pollination," says Gardner, "can-



1, Bing sweet cherry crossed by Napoleon yields no fruit.—(After Gardner.)

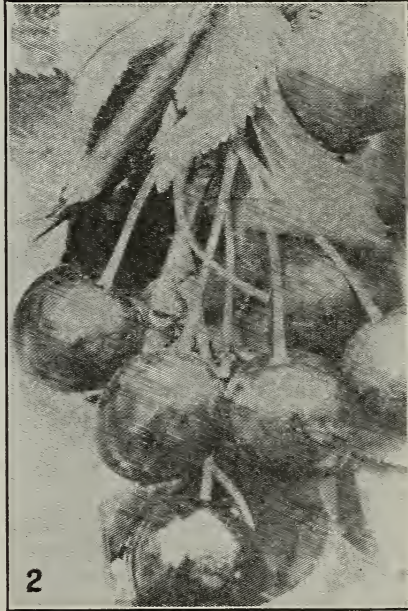

2, Average cluster of Bing crossed by Willamette.—(After Gardner.)

of definite information have considered the possibility of self-sterility.

In order to determine the cause and remedy these failures Gardner in 1911-13 investigated the pollination of the sweet cherries. Thousands of flowers were pollinated with their own pollen and insects excluded by bagging. All of the 16 varieties tested proved self-sterile. The self-sterility was in no case due to the inability of the pollen to germinate, for in the case of each of the varieties tested the pollen was potent in producing fruit with some other variety. Ninety per cent of the commercial plantings consist of the varieties Napoleon, Lambert, and Bing, all three of which are inter-

not be over-emphasized." This is clearly shown also by the experience of cherry-growers in California. For several years the cherry crop of Vaca Valley, in Solano County, Cal., had not been good, altho it had formerly been quite sure. It was recollected that formerly, when the cherry crops were good, wild bees were very plentiful in the valley, and since most of the bees had disappeared it was thought that perhaps the lack of fruit might be due to imperfect pollination. To test the matter the Messrs. Bassford, therefore, placed several hives of bees in their orchard in 1890. The result was striking, for the Bassford orchard bore a good crop of cherries; while

other growers in the valley who had no bees found their crops entire or partial failures. In 1891 there were some 65 hives in the Bassford orchard, and H. A. Bassford wrote to the *Entomologist*: "Our crop was good this season, and we attribute it to the bees. Since we have been keeping bees our cherry crop has been much larger than formerly, while those orchards nearest us, five miles from here, where no bees are kept, have produced but light crops."

The flowers of the sour cherry (*P. Cerasus*) closely resemble those of the sweet cherry, but the petals are flatter and the stigma matures before the anthers. Self-pollination is thus at first impossible. The position of the stamens and the opening of the anthers outwardly also tends to prevent automatic self-pollination. Not a single fruit set when insects were excluded from cherries, says the *Journal of the Board of Agriculture, England*. Neither did any fruit mature when the flowers were pollinated with their own pollen, but all the flowers pollinated from another variety set fruit. So necessary are the honeybees for cherry orchards that the growers have imported in one case a carload of bees from the South.

A very interesting case came under the observation of the author of this book. He was asked to put bees in a cherry orchard about ten miles from his home town. There were ten acres of trees, and, therefore, there were ten colonies put in the orchard. The season was very cold and backward at the time the trees came into bloom. There was only an hour or two that the sun shone and when it was warm enough for the bees to fly. At the close of the season, only those trees near the hives of bees yielded cherries in abundance, while those remote from the bees had very few or no cherries at all. It was very noticeable that the yield of cherries on the trees was almost in direct ratio to the distance of the trees from the bees. It was so noticeable, in fact, that the owner of the orchard sent for the author to come down and see for himself.

THE POLLINATION OF THE PEACH.

The peach also belongs to the genus *Prunus* (*P. Persica*). The rose-red flowers appear in early spring before the leaves. Nectar is secreted within a cup-shaped receptacle and attracts both honeybees and

wild bees. One cold rainy spring a colony of honeybees was placed in the center of a small block of peach trees so that the bees could easily visit the flowers. The result was that this orchard set all the peaches the trees could carry thru the following dry season; while other peach orchards, which bloomed equally well, but were without bees, failed to set a crop (20th An. Rep. Mass. Fruit-growers' Assoc., 1914, p. 52). According to Fletcher, however, 2939 Gold Drop peach blossoms showed no benefit to this variety when cross-pollinated with pollen from three other varieties.

THE POLLINATION OF THE PEAR.

The pollination of pear trees has been studied by Waite who was the first in America to show that many varieties of orchard trees are self-sterile. In his earlier experiments clusters of buds were enclosed in bags of paper or cheesecloth which were not removed until the blooming period was over; but in his later experiments the bags were opened and the anthers carefully removed and the flowers hand-pollinated. There were employed in these experiments 144 trees belonging to 38 varieties. More than one-half of these varieties when self-pollinated proved to be wholly or nearly self-sterile and produced little or no fruit. Among the wholly or nearly self-sterile varieties were Anjou, Bartlett, Clapp's Favorite, Howell, Lawrence, and Winter Nelis; self-fertile varieties were Angouleme, Bosc, Buffum, and Flemish Beauty.

A brief summary of Waite's conclusions is as follows:

Pollen from another tree of the same variety is no more effective than pollen from the same tree.

The pollen of a self-sterile variety may be perfectly effective when applied to another variety.

Even in those varieties which can be self-fertilized the pollen of another variety is prepotent, and when insects are not excluded most of the fruit seems to be the result of crossing.

Self-fertilized pears contain small vestigial seeds and are smaller and less perfect than those produced by crossing.

The ineffectiveness of the pollen in self-sterile varieties is due to no defect in the pollen.

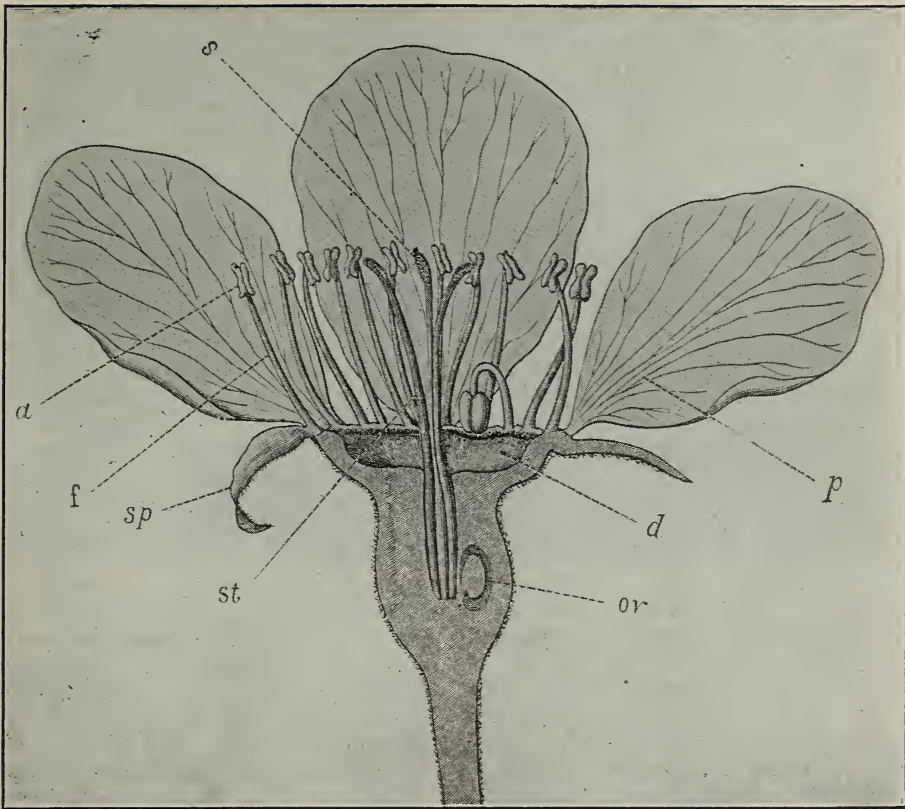

Enlarged section of the flower of a Bartlett pear; *sp*, sepal, the five sepals form the calyx or cup; *p*, petal, the five petals form the corolla or crown; the stamens consist of two parts, *f*, the filament or thread-like stem, and *a*, the anther, composed of two sacs which contain the pollen; the pistils consist of three parts, *ov*, the ovary, *st*, the style, and *s*, the stigma; *d*, the disc in which the nectar is secreted. Pollination is the transfer of the pollen to the rough sticky surface of the stigma. The pollen grains send out slender tubes, which pass down thru the style to the ovules. From the end of a tube a sperm cell passes into an ovule and unites with an egg cell—this is fertilization.—(After Waite.)

In 1892 Waite visited the large pear orchard of the Old Dominion Fruit Company near Scotland on the James River. The orchard consisted originally of about 22,000 standard Bartlett pear trees. It had been planted some 18 years previously, but had never borne a full crop. The maximum crop was three-fifths of a peck per tree, while a standard Bartlett tree 12 years old should easily yield five times that amount. In 1892 the crop was less than 100 boxes of three pecks each. The trees in the orchard had always bloomed heavily, and were every year snowy white with blossoms. It was clearly indicated that something was wrong. In three places in the orchard, where the trees had died, two Clapp's Favorite and a Buffum tree had been planted by mistake, and in their vicinity the Bartletts fruited heavily. A small orchard containing a

variety of trees had been very productive, and the Bartletts near this orchard also bore well. Waite determined the difficulty in the following way: After removing the stamens from a number of unopened buds he pollinated a part of them with pollen from Bartlett trees and a part with pollen from different varieties, and then enclosed them in paper bags. In the orchard at large, a week after the petals had fallen, the young pears all dropped off. Most of the trees were absolutely barren. Of the flowers enclosed in bags, not one pollinated with Bartlett pollen had set fruit, while a large proportion of the crosses with other varieties produced pears. As there were a sufficient number of insects to carry the pollen, it is evident that, had there been other varieties of pears scattered thru the great orchard, the crop would not have

been a failure. The Bartlett pear is largely self-sterile.—Waite, M. B., "The Pollination of Pear Flowers," Div. Veg. Path. Bull. No. 5, 1895; also Yearbook Dep. Agr., 1898.

A pear flower remains in bloom seven or eight days. There are 20 stamens in four cycles and five pistils. The stigmas mature two or three days before the anthers, at which stage self-pollination is impossible. In the bud the stamens are bent inward, but gradually bend backward after the flower opens, the anthers on the outer row opening first. Self-pollination may occur by the styles finally bending backward until the stigmas touch the anthers, or in the case of flowers standing sideways by the pollen falling on the stigmas. The quantity of nectar secreted within the concave receptacle is greatly affected by the weather; but sometimes it collects in large drops which overflow and fall to the ground. A great variety of insects, as honeybees, wild bees, wasps, flies, and beetles visit the flowers. Waite collected 50 and Mueller 30 species. At Washington, D. C., Rochester, N. Y., and the Connecticut Experiment Station, the ground bees belonging to the genera *Andrena* and *Halictus* were found to outnumber all other insects. The writer observed a medium-sized pear tree in full bloom for an hour and a quarter, but during this time saw no insects except honeybees, which were very abundant. A cluster of seven blossoms received eight visits in a quarter of an hour; and two other clusters consisting of 16 flowers received 16 visits. This was an average of a little more than four visits to each flower on the tree per hour.

The great service rendered by insects in the pollination of pear blossoms is well illustrated by the experiments of V. H. Lowe at the Geneva Experiment Station, New York, in 1889. A number of small pear trees were covered with a hood of sheeting which came down over the tree like a bag, and was tied at the lower end around the trunk of the tree. On all the trees so covered there was a large number of buds, and all the conditions were favorable for a good crop, except that the visits of insects were entirely prevented. As a result on the whole lot of trees covered there was just one fruit. On another set of trees of the same sort and size, not covered, there were

145 pears. In the case of another tree a large limb was enclosed in a bag with similar results.

Extensive experiments on the pollination of Bartlett and Kieffer pears have also been made by Fletcher. Thirty thousand and eighty-one Bartlett blossoms, carefully deprived of their anthers and pollinated with Bartlett pollen, produced only six small fruits as compared with 763 fruits produced by 7170 Bartlett flowers pollinated with Lawrence, Anjou, Dutchess, and Kieffer. Two large 18-year-old Bartlett pear trees were completely covered, just before the blossoms opened, with muslin sheeting in such a way that all insect visitors were excluded; but two limbs on each tree were permitted to protrude beyond the sheeting and were open to insect visits. These two limbs were loaded with fruit; while the flowers under the sheeting, which were dependent on self-pollination, produced only 10 small pears. One thousand two hundred and sixty-eight Kieffer pear blossoms pollinated with pollen of the same variety produced only five pears; while 2363 Kieffer blossoms pollinated with Bartlett pollen produced 446 pears. Kieffer is, therefore, almost completely self-sterile (Fletcher, S. W., "Pollination of Bartlett and Kieffer Pears," An. Rep. Va. Poly. Inst. Agr. Exp. Sta., 1909-10). As in the case of the other fruits the importance of honeybees, which can be imported, is clearly apparent.

THE POLLINATION OF THE APPLE.

The apple is the most important of all fruits, and the value of the crop annually in the United States is at least \$100,000,000. Every orchardist should know what varieties are self-sterile and how they can be properly pollinated. Of 87 varieties of apples tested by Lewis and Vincent in Oregon 59 were found to be self-sterile; 15 were self-fertile but gave better results when pollinated by some other variety; and 13 were partially self-sterile.* Among the self-sterile varieties were Bellflower, Gravenstein, King, Rhode Island, Greening, Tolman Sweet, Wealthy, and Winesap; among the self-fertile were Baldwin, Oldenburg,

* The question whether a variety is sterile to its own pollen varies according to locality. For example, the bellflowers in the Pejario Valley, Calif., are self-fertile; elsewhere they appear to be self-sterile.

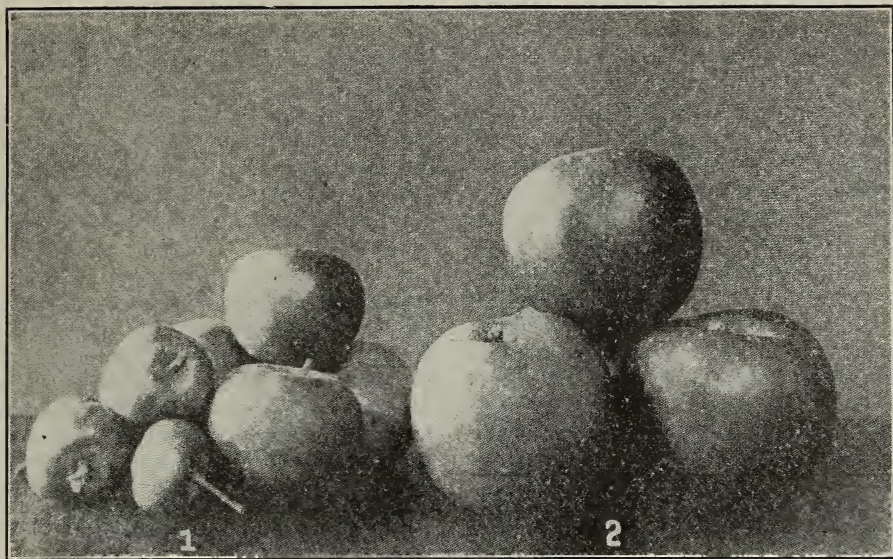

1, Self-pollinated Newtown apples, producing at least one-third of the apples undersized. 2, Newtown apples pollinated by Grimes Golden; no small apples.—(After Lewis and Vincent.)

Shiawassee, Washington, and Yellow Newtown; partially self-fertile were Ben Davis, Stark, Spitzenburg, and Yellow Transparent. The experiments showed that in the majority of cases cross-pollination is a necessity to ensure a profitable crop. Crossing always gave better results than self-pollination, and is the rule, while self-pollination is the exception. Cross-pollinated trees gave larger and finer fruit with well-developed seeds; while self-pollinated trees gave smaller fruit with the seed usually wanting or abortive, as is shown in the following table:

EFFECTS OF SELF AND CROSS POLLINATION.

Oregon Exp. Station, 1908.

Newtown Apple

Pollinated	Av. wt. fruit	Av. wt. seeds
by Self	73 grams	.05 grams
by Esopus	147 grams	.66 grams
by Grimes	173 grams	.60 grams

Esopus Apple

by Self	100 grams	.13 grams
by Newtown	126 grams	.65 grams
by Baldwin	157 grams	.71 grams

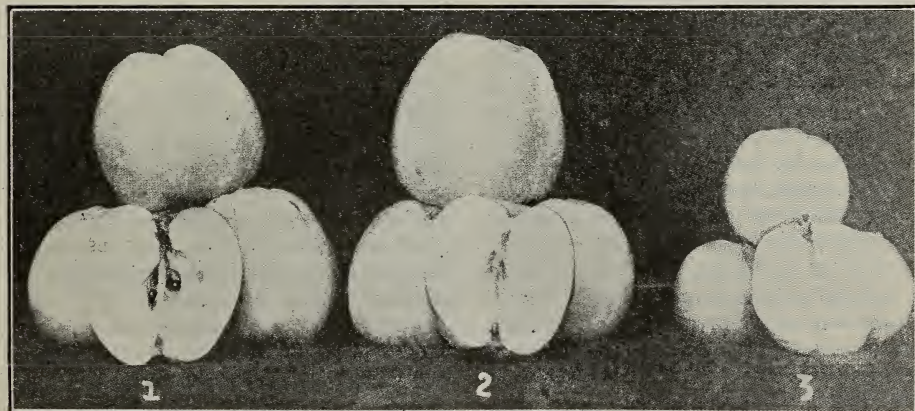

1, Keswick Codlin apple cross-pollinated: 2 and 3, self-pollinated. Notice the absence of seeds in the self-pollinated apples.—(After Lewis and Vincent.)

Waite found that hand-crossed Baldwins were highly colored, well-matured, and contained many seeds; while the self-fertilized fruit was seedless, only slightly colored, and only one-quarter to two-thirds of the regular size.

The Journal of the Board of Agriculture, England, says that out of 63 varieties of apples on which unopened blossoms were enclosed and left untouched the only one that matured fruit was Irish Peach. Of those enclosed and pollinated with their own pollen by brush, only a few matured fruit. Others failed to yield any fruit when pollinated with pollen of the same variety. On the other hand, of the 64 crosses made, 43 were successful. In Illinois there were formerly many large or-

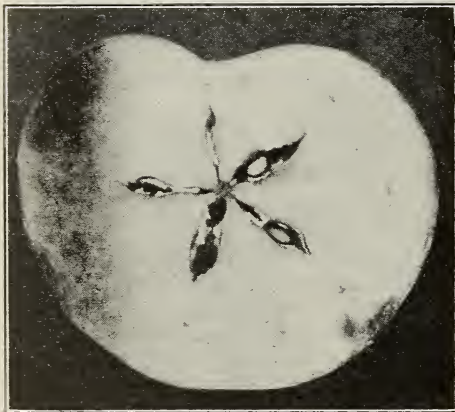

The result of imperfect pollination. Note the shriveled condition of the upper seed and the depression in the apple on that side.

chards of 40 to 80 acres of a single variety which seldom or never bore large crops; while mixed orchards in the vicinity often gave bumper yields (An. Rep. Mass. F. G. Assoc., 1914, p. 47). But under certain circumstances a single variety planted in large blocks has been known, according to Waite, to yield satisfactorily, as the Ben Davis at the Olden Fruit Farm in Missouri. In Oregon it has been the practice to plant two rows of one variety, then two rows of the variety used as a pollinator, followed by two rows of a third variety. Varieties must be selected, of course, that bloom at the same time.

The flowers of the apple are larger than those of the pear, partially rose-colored and pleasantly scented, especially in the even-

ing, when they are attractive to moths. The stigmas mature two days before the anthers. The stamens stand erect, so covering the nectary that the nectar is not as easily accessible as that of the pear. Bumblebees, which seldom visit pear flowers, are common on apple bloom. At the Connecticut Experiment Station 52 insects were listed as visitors, among which were 26 species of bees.

It is a matter of common observation that where an apiary is located near an apple orchard honeybees are frequent visitors to the bloom, and often appear to be the only insects present. Waite observed that in large orchards covered with blossoms there were not sufficient bees to pollinate the trees; and this is no doubt often the case in sections where apple-growing is the principal industry. The president of the Vermont Horticultural Society found on examination that in orchards which failed to produce abundantly there were no bees or too few to be of much use. Wherever there were large apiaries there was in every instance a large apple crop (*Gleanings in Bee Culture*, March 15, 1912). "Plant mixed orchards," says Waite, "or at least avoid planting solid blocks of one variety. Be sure that there are sufficient bees in the neighborhood to pollinate the blossoms properly." A large fruit-grower in California declares: "Bees and fruit go together. I can't raise fruit without bees." (Waite, M. B., "Cross-pollination of Apples," Year-book Dept. Agr., 1898, Lewis, C. I., and Vincent, C. C., "Pollination of the Apple," Oregon Exp. Sta., Bull. No. 104, 1909.)

THE POLLINATION OF THE QUINCE.

The common quince (*Pyrus Cydonia*) has solitary flowers, which are larger and bloom later than those of the apple or pear. The stigmas mature before the anthers, but self-pollination occurs regularly. The flowers yield nectar, and 30 species of insects have been enumerated by the Connecticut Experiment Station as visitors.

Experiments in crossing were made by Waite at Rochester, N. Y., in 1892-93. Pollen from Orange, Rea, Champion, and Meach were used, and the flowers (from which the anthers had been removed) were enclosed in paper and cheesecloth bags.

Both the crossed and self-pollinated flowers produced a fairly good percentage of fruit and practically an equal quantity. The experiments showed no striking benefits from crossing as did those with the apple and pear. (Waite, M. B., Yearbook of Dept. Agr., 1898, p. 178.)

THE POLLINATION OF THE ORANGE.

Numerous crosses have been made by the Department of Agriculture between the common orange and other species for the purpose of obtaining hardy and improved varieties with promising results. The white flowers of the orange secrete nectar so freely that at times it drips upon the foliage and grass beneath the trees. Indeed, after a day of foggy or bad weather there will be such an accumulation of nectar that the horses as they drag the cultivators between the trees will be smeared with it. One extensive grower told the author that unless there are plenty of bees to take up the nectar as fast as it is secreted that not only the horses but their drivers will be smeared with nectar as they pass down between the rows. This same grower stated that when the grove is properly irrigated it would be possible to put all the way from 500 to 800 colonies in one location. The yield of honey from the orange groves of California is so great that thousands upon thousands of colonies have been moved from the sage regions into or near the orange groves of Southern California.

One would naturally suppose that when nectar is secreted so abundantly as this, that Nature has a purpose and that purpose is to bring about thoro pollination. Yet while many of the orchards grow seedless or navel oranges, the fact stands out just the same that nectar is secreted very abundantly from the trees yielding that kind of fruit.

At the time of this writing no definite experiments have been conducted showing how much the bees are able to increase the size, quality and number of oranges to the tree, but some growers are very emphatic in the statement that they see a marked difference in the yield per acre when there are plenty of bees. Other growers claim that they can see no difference.

In the lemon groves most of the growers want bees in or near the orchards. Some

of the beekeepers, however, feel that the nectar is hard on the bees, for as the lemon trees bloom during the winter it is supposed that many bees going out to get the nectar get chilled and never get back.

There is every reason to believe that in the orange, grape fruit, and lemon groves of California the growers themselves will do just as they are doing in Florida, ask to have bees put in or near their places.

Formerly the orange-growers of Florida opposed the placing of colonies of honeybees in the groves, believing that they injured the flowers and fruit. Beekeepers were obliged to pay for this privilege. But with a better understanding of the value of bees in pollination their presence is now recognized as desirable. Around Bradentown the citrus men are actually offering bee-yard sites free of rent, and in many instances even buy bees to place among the trees. The Manatee Fruit Company of Palmetto has established three bee-yards in connection with their groves and wish for more. They declare the nearer the bees to the groves, the larger the quantity of fruit and the better the quality. An orange-grower of Terra Cea for six years or more has had 40 colonies of bees in his grove and every year during this time has had a fine crop of fruit, which has attracted wide attention. The marked increase in the quantity and quality of the oranges raised around DeLand is largely attributed to the greater number of bees kept near the groves. Twenty years ago there were not ten hives and now there are hundreds. There should be at least five hives to the acre. (Baldwin, E. G., *The DeLand News*, Dec. 23, 1914.)

CONCLUSIONS.

(1)

Many nut trees, cereals, and a few fruit trees are pollinated by the wind; but the majority of berry and larger fruit plants in North America are either pollinated by insects or are self-pollinated. The few pollen grains distributed by the wind are of no importance. This is clearly shown both by the structure of the flowers and by repeated experiments. A noteworthy example is given in the bulletin of the Oregon Experiment Station for 1909. From 1500 blossoms on a seven-year-old apple tree all the petals

were removed in order that they might not attract insects. The result was that only eight bees were seen to visit the flowers, while another tree about 20 feet away, which bloomed profusely, received 40 visits from bees in half an hour. The stamens were also removed to prevent self-pollination. Only five flowers set fruit. Evidently wind did not pollinate a blossom.

(2)

Self-sterility is very common among cultivated fruits. It is partly due to the separation of the stamens and pistils in different flowers and partly to the impotency or ineffectiveness of the pollen in self-pollination. Hybrids, as among the grapes, are usually self-sterile. A variety may be sterile to its own pollen and also to the pollen of another variety; e. g., the Napoleon and Bing sweet cherries are self-sterile and mutually inter-sterile. A knowledge of self-sterility is, therefore, of the greatest importance in fruit-growing.

(3)

Among cultivated fruits cross-pollination by insects usually prevails, even among species possessing the power of self-fertilization. Pollen from another variety is generally prepotent over pollen from the same variety. Self-pollination in the early stages of most fruit blossoms is prevented by the stigmas and anthers maturing at different times (dichogamy), also by their relative position. Fruits resulting from cross-pollination are usually larger, better formed, and contain fully developed seeds.

(4)

In the absence of cross-pollination many fruit blossoms may be self-pollinated by the stigmas at the close of the blooming period, bending backward until they touch the anthers. According to Waite self-pollinated and cross-pollinated flowers of the quince were equally productive, but this statement may be modified by further observation. Fruits from self-pollinated and self-fertilized flowers are usually smaller, less perfect, and contain only vestiges of seeds. Automatic self-pollination is as effective as self-pollination by hand. At the

Oregon Experiment Station two sets of flower buds of different varieties of apples were enclosed in bags. One lot was left untouched. The bags of the other lot were opened, the flowers pollinated by hand, and the bags then replaced. Both lots gave practically the same results.

(5)

Beetles, flies, butterflies, moths, sawflies, wasps, and bees are all useful agents in pollination; but sometimes certain beetles and flies do more harm than good. Ants are invariably hurtful. The bees and wasps are the most beneficial, next come the flies, followed by the butterflies and moths, while the beetles stand last.

(6)

In wild or thinly settled regions and in small orchards the wild bees are very beneficial; and their visits to plums, cherries, blackberries, and in some instances other fruits greatly outnumber those of the honeybees. But many of the wild bees fly only from 30 to 90 days; a part are vernal and a part autumnal; and as they build their burrows largely in the ground they are destroyed or driven away by intensive culture. They cannot, therefore, be relied upon in extensive fruit plantations for pollination.

(7)

The pollination of cultivated fruits can be controlled with certainty only by the aid of honeybees. This has been repeatedly pointed out in the preceding pages. It is confirmed by the practical experience of hundreds of fruit-growers. As these are essentially similar and all agree that honeybees are a necessity, it will be sufficient to give a few examples. In a remarkable statement of Albert Repp of Repp Brothers, owners of an 800-acre fruit farm at Gloucester, N. J., he says:

"I could not do without bees. I never take a pound of their honey. All I want them to do is to pollinate the blossoms. I'd as soon think of managing this orchard without a single spray-pump as to be without bees. I've got 50 colonies now, and am building up the apiary each year."

About nine miles north of the plant where this work is published is a 50-acre apple orchard operated by J. L. Van Rensselaer. This orchard for a number of years had been neglected in that it had not been sprayed nor pruned. Mr. Van Rensselaer finally leased it, sprayed and pruned the trees, and asked the publishers to put some bees on the place, which was done. The first year, 16,000 bushels of perfect apples were harvested, when, prior to that, scarcely 500 bushels were obtained. Every year since that, from 10,000 to 15,000 bushels have been secured. Mr. Van Rensselaer enthusiastically says the bees play a very important part in securing these results.

The apple-growers of the country are waking up to the fact that there must be bees in the orchards; and beekeepers are now having a considerable demand from the large fruit-growers for bees for this purpose.

The editors of the various fruit journals, among them *The Fruit-grower*, of Rochester, N. Y., and *Better Fruit*, Hood River, Ore., have a number of times published strong editorials in favor of putting bees in orchards. Among the leading agricultural journals is the *Rural New-Yorker*, whose editor makes the following statement: "I have seen the certain results of the good work of the honeybee in a neighbor's orchard. Those bees break the trees down just as truly as tho they climbed on the trees by the million and pulled on them. The appearance of those trees after a few years of beekeeping would have convinced any fair-minded man that our little buzzing friends are true partners of the fruit-grower."

It is the unanimous opinion of all progressive fruit-growers that honeybees and fruit culture are inseparable.

(8)

Besides pollination the fruit crop is influenced by the weather, the temperature, the condition of the soil, and the age of the trees. Insect pests, fungous growths, diseases, and spraying the trees while in bloom, are also injurious. Cold rainy weather, by preventing the flight of insects, interferes with the proper pollination of the blossoms.

The manufacturer of chemicals for spraying and spraying outfits usually tells not only how to mix the chemicals for the sprays, but how to apply them. Only one, so far as the author knows, advocates spraying when the trees are in bloom. The reader will, of course, patronize the others, who follow the recommendations of experiment stations to spray before and after the petals have fallen.

The suggestion has been made that the difficulty can be overcome by making a spraying solution that will be repellent to insects. It is recommended to add sulphur (which is said to be repellent to insects) to the arsenate of lead or copper sulphate. Full directions for doing this can be secured from experiment stations; but it is not proved that sulphur is repellent to bees when there is a dearth of honey. The author believes that they would still help themselves to the poisonous nectar in the blossoms. If so, it behooves the fruit-growers for their own interests to spray only before the blossoms open and after the petals fall.

G

GALLBERRY (*Ilex glabra* (L.) A. Gray). —Also known as inkberry and evergreen winterberry. The common gallberry is one of the best honey plants in the United States. It grows in sandy soil near the coast from Massachusetts to Georgia and Florida and westward to Louisiana. In southern Georgia it covers hundreds of

The blooming period lasts for about a month beginning with May and closing early in June. The small flowers, in a multitude of little clusters, are produced in the greatest profusion, and 3000 have been counted on a bush with a stem only half an inch in diameter. Innumerable sprays of white bloom, variegated with green leaves,



Common gallberry (*Ilex glabra*).



Swamp gallberry (*Ilex lucida*).

acres of the sandy coastal plain, but it will not flourish in a limestone soil. The gallberry is an evergreen shrub, with shining dark-green small obovate leaves. It multiplies both by offshoots and from seed, and is rapidly extending over the new land from which the pine forest has been recently cleared. The diffusely branched bushes form dense thickets which withstand the encroachments of all other plant growths and can be passed thru with difficulty.

toss and wave in the wind like a great foam-crested sea. Except in one of the vast northern apple orchards in June no more attractive sight can be found. The flowers are largely diœcious; i. e., a part of the bushes produce chiefly staminate and a part mostly pistillate flowers; and they are, therefore, dependent on insects for pollination. The sterile flowers are in clusters of three to six, while the fertile are solitary. The bushes begin to bloom the second year.

In Georgia the gallberry is the most important and common honey plant. We have never failed, says J. J. Wilder, to get a surplus from it even during the most unfavorable weather conditions. In over half a century there is no record of its ever once disappointing the beekeeper. The largest surplus that has been obtained from a single colony is 147 pounds. During the honey flow the bees disregard all other bloom, working for pollen until about eight o'clock in the morning, when the flow begins and continues for the remainder of the day. The honey is light amber, very heavy, and very mild and pleasant in flavor. When it is pure and well ripened it has never been known to granulate. Altho the honey is produced by the hundred tons it is rarely shipped north, as it is impossible to fill the demand for it in the Southern markets. Wilder declares that he has never known a gallberry section to be overstocked, and in one location 362 colonies did nearly as well as 100. In 1907 good gallberry locations in Georgia were, in his opinion, nearly numberless, and large quantities of this fine honey were annually lost for want of bees to collect it. In North Carolina many beekeepers give the gallberry as one of the leading honey-yielders in the eastern part of the State.

The berries (drupes) are shining black, and are sometimes used for dyeing wool or in making a substitute for ink, whence the name inkberry. They are also called winterberry because they remain on the bushes in great numbers during the winter and afford a never-failing food supply for birds.

Swamp gallberry (*Ilex lucida* (Ait.) T. & G.).—This species is also an evergreen shrub, resembling the common gallberry in leaf, flower, and fruit; but it is a little larger, blooms a little earlier, and grows in swamps. It extends from Virginia to Florida and Louisiana. The honey is also very similar to that of *I. glabra*, but, according to Livingston, is milder. (A synonym is *I. coriacea*.)

GLOVES FOR HANDLING BEES.—

Altho a good many apiarists work with bare hands and bare wrists, there are a few who prefer to use gloves with long wrists, and quite a large number who use them with fingers and thumbs cut off. If the bees are hybrids, and extracting is carried on during

the robbing season, it is a great convenience to use something that protects the back of the hands and wrists, leaving the fingers bare, so that, for all practical purposes of manipulation, one can work as well with protectors as without.

Women beekeepers and men who are at all timid, and a very small number who seem to be seriously affected by even one sting, might use gloves to great advantage.

A very good glove for working among bees is one made of kid or dog skin. While the sting of a bee will often puncture the

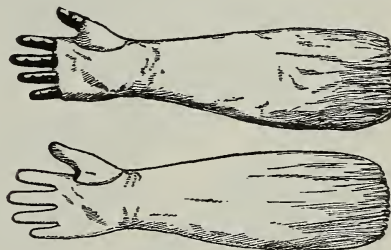

Bee gloves.

former, one does not get much more than just the prick of the sting. By removing the glove, the sting is removed automatically.

Then there is a kind of glove, shown in the illustration, made of heavy drilling soaked in linseed oil or white-lead paint, made specially for the purpose. Some prefer to use them plain or uncoated, but where the bees are especially cross, the fabric will need to be further reinforced with paint or linseed oil. After one becomes more familiar with handling bees, he can cut off the finger tips so that the fingers themselves come actually in contact with the frames. One can work better when he can feel as well as see what he is doing.

For further particulars regarding beedress, see VEILS.

GLUCOSE.—This name is applied to the thick viscous liquid obtained by the concentration of a solution coming from the incomplete hydrolysis of starch. The word is misapplied by a great many, especially in the sugar-cane belt, for the reducing sugars present in the cane. From a purely chemical side, glucose means the sugar dextrose, so with these various applications of the word some little confusion exists. In the commercial world, however, the first is

the accepted meaning of the word. In the United States the source of glucose is corn starch, with a little made from potato starch, but in Germany all is made from potato starch.

Its manufacture consists in the heating of the freed starch with water and a small percentage of hydrochloric acid under pressure. The process is carefully conducted and stopped at the proper point of hydrolysis. The liquid is neutralized with soda and concentrated to the desired consistency, which is a liquid of about 15 to 20 per cent water. Formerly sulphuric acid was the acid used for conversion; but on account of its carrying arsenic its use was stopped. The solids of commercial glucose consist of about one-third dextrose and two-thirds dextrin. The dextrans present in commercial glucose are of a different character from those present in floral honey or honeydew, and by this property its presence in honey can be easily detected.

By increasing the amount of acid, and also lengthening the time of heating, products are made which contain more dextrose and less dextrin. These are known commercially as "70," "80," and "anhydrous starch sugar." They are, for the most part, solid. Their use in honey adulteration is very rare, and, if used, their detection is comparatively easy for a trained chemist.

Commercial glucose is sometimes known as corn syrup.

The ease with which commercial glucose can be detected when mixed with honey has led to its disuse except in mixtures so labeled. See ADULTERATION OF HONEY.

Analysis of American commercial glucose according to Bryan, published in the Journal of the Franklin Institute for October, 1911, shows the following average, maximum and minimum figures:

	Average	Maximum	Minimum
Water	16.47%	20.00%	11.95%
Dextrose	35.51	39.56	30.21
Mineral Matter	.52	.91	.24
Undetermined	47.50	52.49	40.46

Direct Polarizations:

At 20° C.	+173.9	+184.3	+155.8
At 87° C.	+166.0	+176.6	+150.0

Invert Polarizations:

At 20° C.	+173.1	+183.2	+155.6
At 87° C.	+163.6	+174.0	+146.4

The undetermined matter, so reported, is composed of dextrose and partially converted starch products.

The percentage of dextrose given is really the percentage of reducing (of Fehling solution) bodies calculated as dextrose. It may contain the sugar maltose and some of the reducible dextrin.

German glucose, according to Herzfeld, published in the above article, shows the following:

	Average	Maximum	Minimum
Water	19.7%	20.4%	18.0%
Dextrose	40.7	47.4	36.5
Mineral Matter	.267	.404	.179
Polarization:			
Direct at 20°	+161.6	+181.2	+149.6
Invert at 20°	+154.7	+161.2	+138.4

Starch sugars show the following composition according to Bryan (also given in same paper).

Crystalline sugars (often referred to as Anhydrous Sugar):

	Average	Maximum	Minimum
Water	7.42%	9.94%	5.04%
Dextrose	86.33	90.70	81.52
Dextrin	.39	.54	.16
Mineral Matter	.73	1.06	.48
Undetermined	5.13	7.53	2.77

Polarization:

10 grams to 100cc—

+27.89 +28.65 +27.50

Dextrose calculated from polarization—

91.59% 94.08% 90.31%

"Climax sugar" or 80 sugar:

	Average	Maximum	Minimum
Water	9.84%	10.61%	9.06%
Dextrose	77.54	77.84	77.24
Dextrin	1.04	1.15	.96
Mineral Matter	1.18	1.18	1.17
Undetermined	10.40	10.96	9.83

Polarization:

10 grams to 100cc—

+27.45 +28.40 +26.50

Dextrose calculated from polarization—

90.12% 93.20% 87.03%

"Nabob sugar" or 70 sugar:

	Average	Maximum	Minimum
Water	16.43%	18.03%	13.77%
Dextrose	69.81	73.16	66.60
Dextrin	1.17	2.42	.57
Mineral Matter	.80	1.12	.45
Undetermined	11.79	14.35	9.30

Polarization:

10 grams to 100cc—

+28.94 +33.45 +24.90

% dextrose calculated
from the polarization

85.05 109.85 81.77

In these tables it is noted that the two percentages of dextrose given do not agree. That one calculated from the polarization is

always high on account of the influence of the amount of dextrin (this having a larger polarization influence than dextrose).

GOLDENROD (*Solidago*).—The goldenrods and asters are the most common and conspicuous of autumnal flowers in eastern North America. Both genera belong to the

distribution have all been very perfectly secured. The individual flower is small and of little significance as compared with the community. Conspicuousness is gained by massing a large number of flowers in a head or *capitulum*, an arrangement which permits insects to visit them very rapidly. While in the common whiteweed, or daisy,



Hairy goldenrod.

Compositae, the great family which stands at the head of the plant kingdom. The inflorescence of the *Compositae* represents Nature's greatest triumph in flower-building. Intercrossing by insects, economy of time and material, a large number of seeds well adapted to germinate, and their wide

the number of florets may exceed 500, in the head of the goldenrod there are only from 16 to 30, according to the species; *e. g.*, in the cream-colored goldenrod (*S. bicolor*) there are about 16 ray and 14 disc florets, and in the tall hairy goldenrod (*S. rugosa*) about 8 ray and 6 disc florets.

The stately and beautiful genus of goldenrods begins to bloom at midsummer, or earlier in the case of the early goldenrod, and in November there is still visible the flower clusters of the Canada goldenrod and the tall hairy goldenrod, while the salt marsh goldenrod may prolong the season until December. There are about 85 de-



Three species of goldenrod.

scribed species, confined chiefly to North America, with a few in South America and Europe. Fifty species occur north of Tennessee and east of the Rocky Mountains. They are closely allied, often hybridize, and are difficult to distinguish. There is a form adapted to almost every kind of location. The woodland goldenrod (*S. caesia*) is found in open woodlands, the field goldenrod (*S. nemoralis*) is very common in dry fields, the rock goldenrod (*S. rupestris*) prefers rocky situations, the swamp goldenrod (*S. neglecta*) lives in swamps, while the seaside goldenrod (*S. sempervirens*) thrives in salt marshes.

Altho the individual heads are so small conspicuousness is gained by massing them in great plume-like clusters or panicles. Their bright yellow color renders them visible both by day and evening; and as the temperature at night is several degrees above the surrounding air they sometimes serve as a temporary refuge for insects. The floral tube is very short, seldom over one millimeter in length so that there are few insects which are unable to gather the nec-

tar. In Wisconsin Graenicher has taken on the early goldenrod (*S. juncea*) 182 different species of bees, wasps, flies, butterflies, and beetles either sucking or collecting or feeding on pollen; and on the Canada goldenrod (*S. canadensis*) 141 visitors. The honeybee visits the florets so rapidly that the number of visits per minute cannot be counted. A large amount of pollen is gathered both by the domestic bee and by wild bees. So abundant, indeed, are the flowers, and so ample the stores of pollen and nectar that four or five of our native wild bees, which fly only in autumn, never visit any other plants. Some of the goldenrods are pleasantly scented. Others are nearly odorless.

In New England many species of goldenrod grow luxuriantly in pasture and waste lands, and are almost the sole dependence of the beekeeper for winter stores. The bees work on the flowers with great eagerness, and the activity in the apiary equals that of the midsummer honey flow. In Massachusetts a marketable surplus, according to Burton N. Gates, is often taken in September. Allen Latham states that



Sweet goldenrod (*Solidago odora*).

once in three or four years strong colonies in his apiary on Cape Cod would store upward of a hundred pounds from fall flowers. In southern Maine the bees never fail to fill many frames with goldenrod honey, which because of its golden-yellow color and fine flavor is preferred by many persons to white honey. In other sections, as the South and West, it is of less import-

ance; but it comes at a time of the year when it helps to keep the bees busy, and at the same time serves to make up the loss in stores during the latter part of the summer.

The species most common and valuable to Eastern beekeepers are sweet-scented goldenrod (*S. odora*), early goldenrod (*S. juncea*), field goldenrod (*S. nemoralis*), Canada goldenrod (*S. canadensis*), late goldenrod (*S. serotina*), tall hairy goldenrod (*S. rugosa*), and in great abundance in salt marshes and along sea-beaches, the seaside goldenrod (*S. sempervirens*). Unlike most of the other species the inflorescence of the common bushy goldenrod (*S. graminifolia*) is in large flat-topped clusters or corymbs. It is one of the best nectar-yielders, and a favorite with honeybees. Once in a woodland pasture largely overgrown with the hairy goldenrod (*S. rugosa*) a dozen or more plants of the bushy goldenrod were found. Honeybees were the only insects present, and they showed a marked preference for the bushy goldenrod. They were repeatedly seen to leave the latter species; and after flying about, but not resting on the flowers of the hairy goldenrod, return to the plants they had left a few moments before. A plant of each of the above species was bent over so that their blossoms were intermingled, appearing as a single cluster; a honeybee alighted on the bushy goldenrod, and it seemed very probable that it would pass over to the flowers of the hairy goldenrod, but such was not the case, for presently it flew away to another plant of the former. The flowers have a sweet fragrance, and are visited by over a hundred different species of insects. All the goldenrods in New England yield nectar, altho the early goldenrod (*S. juncea*) seems to be of less value than some of the later kinds; but, singularly enough, at Marengo, Illinois, they are of little importance to the beekeeper.

The quantity of nectar secreted by the goldenrods varies greatly in different localities. They are most valuable as honey plants in New England and Canada. In a large part of New England beekeeping is chiefly dependent on this genus of plant and the clovers, and in the absence of either group would yield little profit. The goldenrods are also abundant in Nova Scotia and New Brunswick and in parts of Quebec, Ontario, and Manitoba. They yield nectar

freely, and 40 or more pounds of honey per colony from this source may be obtained, but usually it is mixed with aster honey. This genus is also listed among the honey plants of British Columbia, Michigan, and Tennessee, and is widely distributed in New York, New Jersey and other Eastern States, altho not of great importance. It is apparently of more value in Florida, Louisiana, and Texas.

But in the white-clover belt, in Iowa, Illinois, and the adjoining States, the goldenrods yield little or no nectar. Great masses of the clustered flowers are visited only occasionally by bees. The conditions which produce the secretion of a great amount of nectar in white clover do not produce the same results in the case of goldenrod. In the arid cactus region of the Southwest, and in the semiarid region of the Rocky Mountain Highlands these plants are either absent or no help to the beekeeper. Again, in California they are the source of a small amount of honey. In New England the bushy goldenrod (*S. graminifolia*) and the tall hairy goldenrod (*S. rugosa*) yield the most nectar; in Canada, *S. squarrosa* and *S. puberula*; and in California *S. californica* and *S. occidentalis*.

While the bees are bringing in the nectar, the whole apiary is filled with a disagreeable sour smell, which on a calm evening can easily be perceived at a distance of 100 feet. The odor observed during a goldenrod honey flow has sometimes been likened to that of decaying carrion, but this is a mistake. When such an odor is present in the apiary, it is caused in most cases by one or more stinkhorn fungi (*Phallus impudicus*). Where there is decaying organic matter, as near old stumps, these fungi frequently spring up in the fall. They exhale a strong fetid scent like putrefying carrion, which may easily mislead the beekeeper, as we have learned by experience. The stem is hollow, and the cap-like top deliquesces into a sticky, semiliquid mass, filled with spores, which is very attractive to carrion flies. The flies feed on the thick syrup and thus become an agent in distributing the spores. As soon as the fungi are removed the carrion-like odor disappears. The sour smell of the nectar also vanishes in a few days.

Goldenrod honey is very thick and heavy with the golden-yellow color of the blossoms.

The quality is poor when first stored, but when capped and thoroly ripened the flavor is rich and pleasant. It is the general testimony of New England beekeepers that many persons prefer this honey to any other. They regard its color, body, and flavor as the qualities of an ideal honey. When served on a plate for table use it is hardly less attractive than white-clover honey. Its genuineness is never questioned. But the flavor is stronger than that of white clover, which would probably be given the preference by the majority as the great universal staple to be used with bread and butter. Extracted goldenrod honey crystallizes with a coarse grain in about two months.

We have never known goldenrod to fail to yield freely even in cold wet weather, but it does exceptionally well during a warm dry fall. The honey has always proven an excellent winter food for bees, and without it there would be little hope for bee culture in New England. So far as the beekeeper is concerned goldenrod is well named, and it would be a want of gratitude on his part not to uphold its claims as our national flower.

GRADING COMB HONEY.—The average comb-honey producer either does not grade his honey at all, or else does it so poorly that it is not worthy of the name of grading. One large dealer in honey, who buys and sells hundreds of thousands of dollars' worth every year, makes the statement that practically all the comb honey that comes into his hands must be regraded before it is fit to send out; and, of course, he has to charge this up to the producer. Even beekeepers who are supposed to be up to date, he says, apparently pay very little attention to this important matter. A poorly graded honey, or one that is not graded at all, brings two to three cents less per pound *on the whole shipment*. If the producer hasn't the time himself, he could easily find some one who would be willing to do such work for him for about half a cent a pound. As a rule the grading should be done by some member of the family, or some one interested in the sale of the honey. A hired man is inclined to be careless, and a poor grader reacts on his employer.

Ordinary marketable comb honey can be divided into three or four classes: Fancy, No. 1, and No. 2, or choice. Nothing but fancy should be put into the fancy, and nothing but No. 1 in No. 1. The author has personally inspected thousands of pounds of comb honey that had gone to market, and it is certainly surprising how some of the intelligent producers will mix the fancy among the No. 1 and the No. 1 among the fancy, and even go so far as to put choice among the fancy. This disgusts the buyer or commission merchant, and, of course, he charges up the cost of regrading to the producer. Or if he does not grade the honey over at all, it is sent out directly to the consumer or retail merchant, who will pay at least two or three cents a pound less because the honey is of such uneven quality.

In order to get the largest price possible for comb honey, it will be necessary to grade it; and the more thoroly and honestly the work is done, the higher will be the price secured. If one is careless in grading there will be inferior sections mixed in with sections of a higher grade; and, if the commission man or buyer discovers this, he is likely to "knock down the price" of the whole caseful to the price of the inferior sections. It is very important to have every section in a case of the same grade.

Not much will be accomplished if there are a dozen different systems or rules of grading. Various rules have been adopted by the National Beekeepers' Association; but they have never been accepted by the large buyers and commission men of the country; nor have they received the general indorsement of even the beekeepers themselves. The great difficulty encountered has been the diversity of conditions and variety of notions on the part of the producer. For example, one section of the country will have only white honey; another will have largely amber and dark. One locality prefers double-tier shipping cases; another single-tier. Some beekeepers prefer plain sections, and others want beeway. The Colorado beekeepers prefer double-tier cases and 17/8-beeway square sections. Under these diverse conditions it is a little difficult to get an agreement on one set of rules covering the whole country. However, the Colorado beekeepers have adopted a set of rules which, with some slight mod-

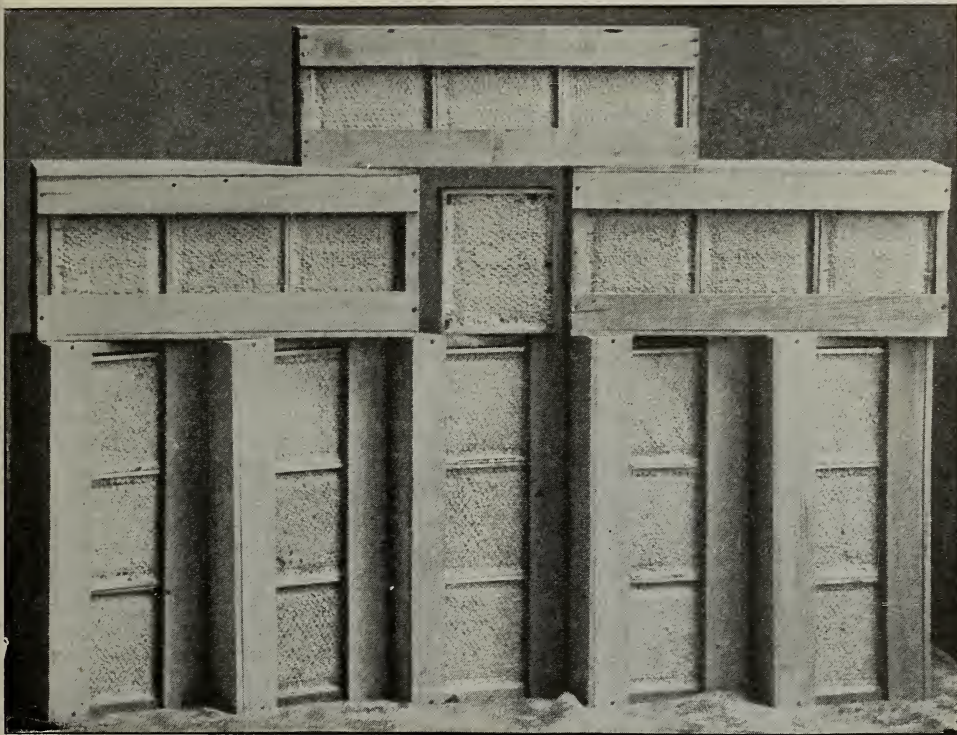

Honey sent by the Ontario Beekeepers' Association to the late King Edward. Note.—This would grade as Extra Fancy by the Root grading rules.

ifications from time to time, have been accepted and used by the beekeepers thruout the great West and to some extent in the East. After the new net-weight law went into effect, the rules were modified in that provision was made for weight of honey in a section exclusive of section and shipping case. The latest revised rules, as put out in February, 1915, by the Colorado Honey Producers' Association, are as follows:

COMB HONEY.

Fancy.—Sections to be well filled, combs firmly attached on all sides and evenly capped except the outside row next to the wood. Honey, comb, and cappings white, or slightly off color; combs not projecting beyond the wood; sections to be well cleaned. No section in this grade to weigh less than $12\frac{1}{2}$ oz. net or $13\frac{1}{2}$ gross. The top of each section in this grade must be stamped, "Net weight not less than $12\frac{1}{2}$ oz."

The front sections in each case must be of uniform color and finish, and shall be a true representation of the contents of the case.

Number One.—Sections to be well filled, combs firmly attached, not projecting beyond the wood, and entirely capped except the

outside row next to the wood. Honey, comb, and cappings from white to light amber in color; sections to be well cleaned. No section in this grade to weigh less than 11 oz. net or 12 oz. gross. The top of each section in this grade must be stamped, "Net weight not less than 11 oz." The front sections in each case must be of uniform color and finish, and shall be a true representation of the contents of the case.

Number Two.—This grade is composed of sections that are entirely capped except row next to the wood, weighing not less than 10 oz. net or 11 oz. gross; also of such sections as weigh 11 oz. net or 12 oz. gross, or more, and have not more than 50 uncapped cells all together, which must be filled with honey; honey, comb, and cappings from white to amber in color; sections to be well cleaned. The top of each section in this grade must be stamped, "Net weight not less than 10 oz." The front sections in each case must be of uniform color and finish, and shall be a true representation of the contents of the case.

Comb honey that is not permitted in shipping grades:

Honey packed in second-hand cases.

Honey in badly stained or mildewed sections.

Honey showing signs of granulation.

Leaking, injured, or patched-up sections.

Sections containing honeydew.

Sections with more than 50 uncapped cells, or a less number of empty cells.

Sections weighing less than the minimum weight.

All such honey should be disposed of in the home market.

EXTRACTED HONEY.

This must be thoroly ripened, weighing not less than 12 lbs. per gallon. It must be well strained, and packed in new cans; 60 lbs. shall be packed in each five-gallon can, and the top of each five-gallon can shall be stamped or labeled, "Net weight not less than 60 lbs."

Extracted honey is classed as white, light amber, and amber. The letters "W," "L. A.," "A" should be used in designating color; and these letters should be stamped on top of each can. Extracted honey for shipping must be packed in new substantial cases of proper size.

STRAINED HONEY.

This must be well ripened, weighing not less than 12 lbs. per gallon. It must be well strained; and, if packed in five-gallon cans, each can shall contain 60 pounds. The top of each five-gallon can shall be stamped and labeled, "Net weight not less than 60 lbs." Bright clean cans that previously contained honey may be used for strained honey.

Honey not permitted in shipping grades:

Extracted honey packed in second-hand cans.

Unripe or fermenting honey weighing less than 12 lbs. per gallon.

Honey contaminated by excessive use of smoke.

Honey contaminated by honeydew.

Honey not properly strained.

As stated, the revised rules are modified to conform to the federal net-weight law, which specifies that only the comb and honey inside of the section and not the section and honey shall be the measure of the quantity sold by weight. Formerly the section surrounding the comb was included. Under the old rules it was permissible to sell the gross weight of the section and the honey at so much per pound. It will be noted, therefore, that the new Colorado grading rules specify the minimum weight, net, and one ounce more gross, as the sections weigh approximately one ounce.

Before a limit was placed on the weight of the sections, producers put up their honey in haphazard ways. Heavy and light sections—good, bad, and indifferent in other respects—were all put together in one case. This caused no end of complaint. Under the new set of rules, this is impossible.

Producers of the country, after the new net-weight law went into effect, September 1914, were compelled to mark every section by weight. Sections that are approximately of the same weight are put in a class by themselves. But no section in that weight shall be less than a certain definite figure in ounces. For instance, under the Colorado grading rules, for "Fancy," no section may weigh less than 12½ ounces net or 13½ ounces gross. In grade No. 1 the figures stand respectively 11 and 12 ounces; in No. 2, 10 and 11 ounces.

The operation of the federal net-weight law at first caused a general grumbling on the part of the producer and the dealer alike; but the result has been salutary, because the dealer and the consumer now know exactly for what their money is paying. While the producer at first lost a little because any weight in excess of the minimum figure was given to the consumer, the producer soon learned that it was necessary for him to charge enough more for his product to cover one ounce per section.

The "fancy" grade provides that the comb shall be "firmly attached on all sides and evenly capped"; No. 1 grade provides that comb shall be "firmly attached, not projecting beyond the edge." The No. 2 grade makes no statement as to how the combs are to be attached, but still provides that "it shall be entirely capped except the row of cells next to the wood."

The revised rules provide, also, that honey must not be packed in second-hand cases nor in badly stained or mildewed sections. It must not show any signs of granulation or leaks; must contain no honeydew, and must not have an undue amount of cells uncapped.

While these rules are perhaps adequate for the great bulk of comb honey produced, they are not quite flexible enough to take in honey that will be above the Colorado "Fancy" and No. 1 grade. The A. I. Root Company have the following set of rules which, it will be observed, provide for "extra fancy," fancy, No. 1, and No. 2.

In harmony with the Federal net-weight regulations and the statutes of many States, all comb honey we handle is figured with the weight of the section box as well as the case excluded. To get the net weight, deduct the weight of the empty case and 1 lb. 8 oz. for the weight of 24 sections (1 oz. each).

COMB HONEY.

Extra Fancy.—Sections to be evenly filled, combs firmly attached to the four sides, the sections to be free from propolis or other pronounced stain, combs and cappings white, and not more than six unsealed cells on either side. No section in this grade to weigh less than 14 oz. net. Cases must average not less than 22 lbs. net.

Fancy.—Sections to be evenly filled, comb firmly attached to the four sides, the sections free from propolis or other pronounced stain; comb and cappings white, and not more than six unsealed cells on either side exclusive of the outside row. No section in this grade to weigh less than 13 oz. net. Cases must average not less than 21 lbs. net.

No. 1.—Sections to be evenly filled, comb firmly attached to the four sides, the sections free from propolis or other pronounced stain; comb and cappings white to slightly off color, and not more than 40 unsealed cells, exclusive of the outside row. No section in this grade to weigh less than 11 oz. Cases must average not less than 20 lbs. net.

No. 2.—Combs not projecting beyond the box, attached to the sides not less than two-thirds of the way around, and not more than 60 unsealed cells exclusive of the row adjacent to the box. No section in this grade to weigh less than 10 oz. net. Cases must average not less than 18 lbs. net.

CULL COMB HONEY.

Cull honey shall consist of the following: Honey packed in solid second-hand cases or that in badly stained or propolized sections; sections containing pollen, honeydew honey, honey showing signs of granulation, poorly ripened, sour, or "weeping" honey; sections with combs projecting beyond the box or well attached to the box less than two-thirds the distance around its inner surface; sections with more than 60 unsealed cells, exclusive of the row adjacent to the box; leaking, injured, or patched-up sections; sections weighing less than 10 oz. net.

EXTRACTED HONEY.

This must be well ripened, weighing not less than 12 lbs. per gallon. It must be well strained; and, if packed in five-gallon cans, each can shall contain 60 lbs. The top of each five-gallon can shall be stamped and labeled, "Net weight not less than 60 lbs." Bright clean cans that previously contained clean light honey may be used for extracted honey.

EXTRACTED HONEY NOT PERMITTED IN SHIPPING GRADES.

Extracted honey packed in second-hand cans, except as permitted above.

Unripe or fermenting honey, or weighing less than 12 lbs. per gallon.

Honey contaminated by excessive use of smoke.

Honey contaminated by honeydew.

Honey not properly strained.

It will be noted that while these rules are somewhat similar to the Colorado rules, they go further in providing an "extra fancy" or sections weighing not less than 14 ounces net, and a case not less than 22 lbs. net. That of course means some of the combs will weigh *more* than 14 ounces in order to bring up the *entire* weight to 22 pounds. The "fancy" grade goes a little further than the Colorado fancy in making the net weight $\frac{1}{2}$ ounce higher, and providing that the weight of all sections in the

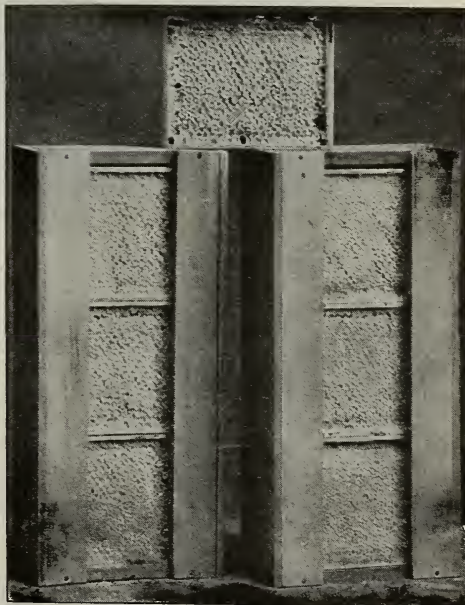

Fancy comb honey in 4 x 5 plain sections.

case shall not be less than 21 pounds net. This means that the average weight will be exactly 14 ounces. This provision of the net weight per case puts the grading where many producers will not or cannot meet it; but if they can they will get paid for it, as there is a fancy trade that is willing to pay for a high standard.

There is no doubt that the Colorado rules as written will cover 95 per cent of all comb honey produced; but they do not cover special lots that will meet certain requirements, and for which a correspondingly higher price will be secured.

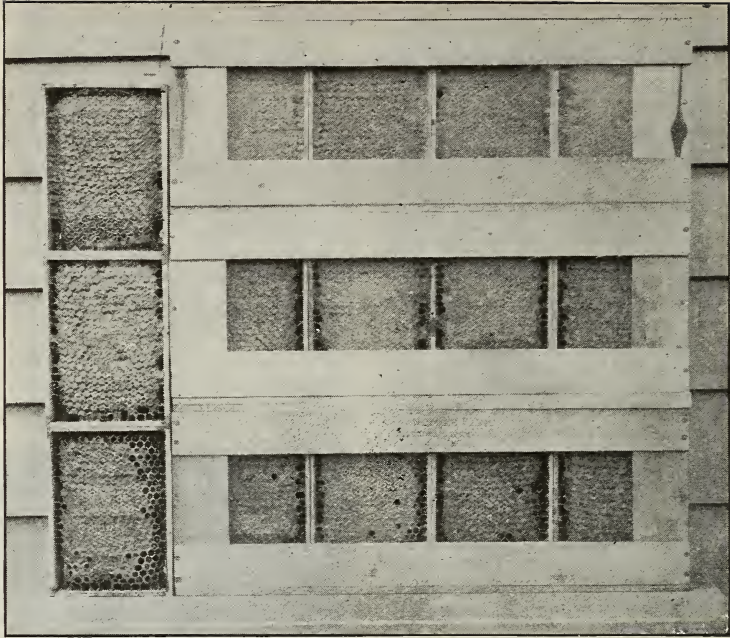

Grading rules illustrated.

GRADING BY PICTURES.

Some effort has been made to grade honey by means of pictures; but nothing definite has been accomplished, as it is difficult to make photos flexible enough to take in the various comb surfaces and cappings of honey that can be included in one grade. It is possible engravings may be used *in connection* with the rules, to enable one to determine what section will grade Fancy, No. 1, and No. 2. It must be understood that different persons would have a different idea as to whether one section should be graded as No. 1 or Fancy, and a set of pictures showing the idea of an expert on grading might be helpful to a novice. A few half tones are here shown that may give an idea of what is meant. But it should be understood that in the pictures the unsealed cells show black—much more in contrast than in the actual combs themselves; or, to put it another way, in any thing but an extra fancy, where no empty cells show, the pictorial representations do not show up as well as the real article.

The honey sent to the late King Edward would be what is called “extra fancy white,” according to the Root grading, for it is white honey put up in plain sections,

and, as the illustration shows, it is evenly and nicely filled. When cells next to the wood are all sealed, or nearly so, it should be designated as “extra fancy”; but as such comb honey is the exception rather than the rule there will be very little “extra fancy” on the market, altho such honey is generally shown at exhibitions when competing for a prize.

In the half-tone engraving above shown the honey in the top case, with its sample section opposite, would, by the Root grading grade Fancy; that in the middle case Fancy or No. 1, according to the amount of soiled surface, and that in the bottom case would be about No. 2.

TRAVEL-STAINED AND OTHER SOILED SECTIONS.

There are really four classes of discolored sections, each due to a distinct and separate cause. First there is what is called the real travel-stained section. As its name indicates, the cappings are soiled because the bees have gone over the surfaces of the cappings with their dirty feet.

Then there is another lot that are stained because the sections are capped over in the vicinity of old comb, dirt, or propolis. If the faces of such sections are examined

carefully, it will be found that the stain or discoloration goes *clear thru*. These discolorations are due to the bees taking up pieces of old black wax, propolis, or anything that will answer as a substitute or filler for pure wax. The cappings of some sections of this sort are filled with bits of old rope, lint from newspapers, small hard chunks of propolis, fine slivers of wood—anything and everything that is handy. Sections of this class often look like those of the first class, hence the frequent confusion.

In the third class are those with soiled cappings, due to the pollen dust or possibly a thin layer of propolis stain.

The fourth and last class takes in all those that are called “greasy” or “water-soaked,” having cappings that lie on the honey. The covering to each cell is more or less transparent, or water-soaked—the transparent part being half-moon shaped, or in the form of a ring encircling a white nucleus center that is not greasy or transparent. Some of the traveled sections can be improved by bleaching. See BLEACHING COMB HONEY.

GRANULATED HONEY.—Nearly all kinds of liquid honey, and most comb honey, if given time enough, are liable to cloud and partially solidify at the approach of or after cold weather; that is, it assumes a granular mealy condition, something like moist Indian meal, and again like moist fine white granulated sugar. The granules of candied honey may be about the size of grains of ordinary table salt, or they may be much finer. *Comb* honey granulates less readily than extracted, and only after a much longer period. While cold weather is much more conducive to solidification, yet in some localities, and with some honeys especially, the granulation takes on the semi-solid form even in *warm weather*. Some honeys will candy in a month after being taken from the comb, and others will remain liquid for two years. The honey most likely to candy is extracted alfalfa, the action taking place in from three to five months. Mountain sage from California and tupelo from Florida remain liquid for a year or longer. Ordinary comb honey in sections, if well ripened, will usually remain liquid as long as the weather is warm. After that time, especially if it has been subjected to cold, there are likely to be a

few scattering granules in each cell. These gradually increase in number until the comb, honey, and wax become almost one solid mass. In such condition it is unsuitable for the market, the table, or for feeding back, and should be treated by the plan described presently. See COMB HONEY, TO PRODUCE.

IS GRANULATION A TEST OF PURITY?

In the eyes of the general public, granulated honey is not pure, many thinking it has been “sugared,” either with brown or white sugar. But the very fact that it granulates solid is one of the best proofs of its purity. If honey *granulates* only partially, in streaks, it *may be* evidence that it has been adulterated with glucose. But even pure honey will assume this condition, while honey that is nearly two-thirds or three-quarters glucose granulates very little. Here, again, it must not be taken as positive evidence that, because honey refuses to granulate, or does so only slightly, therefore it is adulterated. The purity of any honey can usually be determined thru the taste by an expert beekeeper who has tested various grades of honey, and knows their general flavor. But, again, even taste must not be considered as infallible. Doubts can be removed only by referring a sample or samples to an expert chemist. See ADULTERATION OF HONEY.

CAUSE OF GRANULATION.

As already stated, the primal cause of granulation is alternation of cold and warm weather. During any very cold temperature, prolonged for days, honey probably would not candy at all, but chill into a hard waxy mass, readily softening again in a warm atmosphere. Honeys that contain a larger amount of dextrose granulate more readily than where the reverse is true. Stirring or violent agitation hastens granulation; and if some granulated honey is mixed with ordinary liquid extracted, the action is likewise hastened; for when honey *once starts* to cloud, the process goes on very rapidly, altho it may take from ten days to six months for the honey to pass entirely from the liquid condition into solid.

Under BOTTLING reference is made to there being two ways to prevent honey from granulating. The first method em-

plays artificial heat. The second one uses the actinic rays of the sun, that probably have some effect in preventing granulation, aside from the heat itself from the direct rays of the sun. For full particulars regarding this, see **BOTTLING HONEY**.

THE SCIENCE OF GRANULATION.

While no one knows very much as yet about the theory of honey granulating, yet it is known that, while the nectar of flowers may be, chemically, cane sugar, yet after it has been stored in the hive by the bees, and partially digested or worked over as explained under **HONEY** elsewhere, it becomes an invert sugar. Ordinary honey is a combination of dextrose and levulose, in approximately equal portions, with a little water. "Honey candies upon standing," says Dr. Headen, of the Colorado Experiment Station at Fort Collins, "because of the ability of its dextrose to assume a crystalline form much more readily than the levulose." At the Colorado State beekeepers' convention some years ago he showed samples of free dextrose and levulose. The former looked like very nice light-colored brown sugar; the latter appeared like a cheap grade of dark-colored molasses. The doctor explained that, if granulated honey were subjected to a sufficient pressure, the greater portion of the levulose could be obtained, leaving the solid mass largely dextrose. The levulose of honey candies slightly, but is very different in appearance from its dextrose constituent.

FREAKS OF HONEY-GRANULATING.

This problem of honey-granulating is very interesting. It sometimes happens that of two lots taken from the same barrel or can, and placed in two self-sealing packages, the honey in one will soon granulate while in the other it will remain liquid, notwithstanding that both packages have been subjected to the same temperature and general conditions. If this happened in the case of sealed packages only, we might suppose that the sealing of one package was less perfect than the other; but that the candying does not depend on the sealing altogether is shown by the fact that the two lots of honey may not be sealed at all, and yet one of them turns to a solid while

the other remains liquid. These instances are by no means frequent; indeed, they are rare; yet they occur just often enough to excite curiosity.

The author has seen alfalfa honey after it had been in glass jars seven years, and was told that it had candied solid within a few months after being taken from the extracting-cans. At the time (seven years after), it was going back to the liquid condition. Some cans were almost entirely liquid, and others had streaks of granulation reaching out like the branches of an evergreen tree all thru the package. There was every evidence to show that so far it had undergone a slight chemical change. This change was doubtless due to the continued effect of light upon the granules. See "Using the Sun's Rays to Prevent Granulation," under **BOTTLING**.

HEATING LIQUID HONEY TO PREVENT GRANULATION.

There is no plan that will act as an absolute preventive; but by a method which will be described, granulation can be deferred for one and possibly two years. Even after treatment, if the honey is subjected to a freezing and thawing temperature for a series of days, it will be almost sure to start candying again. Continuous cold weather with the mercury slightly above zero is not so favorable as alternate cold and warm weather.

After the first few days the honey will appear slightly cloudy. This murky appearance grows more pronounced when the action proceeds more rapidly, until the point of solidification is reached. But there is no excuse for having honey at any time, either comb or extracted, kept in a zero or freezing temperature; for all practical purposes it is possible to prevent extracted honey candying for a year on the average.

HEATING TO LIQUEFY GRANULATED HONEY.

There are two methods commonly in vogue to heat honey. One is, to put it in a double boiler or vat and gradually raise the temperature to 150 or 160 degrees Fahr., holding it at that point till all the honey is melted. It should then be put into bottles or tin cans, and sealed while hot. Another plan is to liquefy the granulated

honey slowly, and keep it at a temperature of 130 degrees Fahr. for three days. It should not go above 135 degrees when the heat is prolonged. The process of melting will be very slow, and a continuous slow heat so acts on the honey that it will remain liquid much longer than when the heat is applied more rapidly and raised to a higher point.

For full particulars on bottling honey to keep it in a liquid condition, see **BOTTLING HONEY**.

To liquefy honey in the granulated state, or to heat it to prevent its getting into that

subjected to a slow heat. When the water reaches a temperature of 160, or nearly that, the fire is checked; the honey should not become any hotter because it may otherwise injure the flavor as well as the color. Honey should never be brought to a boiling temperature except to kill the germs of foul brood, when all such honey may be fed back provided it has boiled at least one-half hour with a cover on, after having been first thinned down with water so it will not burn. Some recommend again bringing to a boil just before feeding.

C. W. Dayton of Chatsworth, Cal., has another and very simple outfit to liquefy honey. As it can be made out of materials found in any beekeeper's yard, at very small cost, many will, perhaps, prefer it to the Rauchfuss double boiler just described.

As will be seen from the following cut, Mr. Dayton makes use of second-hand kerosene cans, which may be purchased for five cents

apiece. He cuts off the top at a convenient height, then washes out the cans thoroly. For the purpose of liquefying he uses eight on top of an ordinary cook-stove. To keep the honey from burning he gets some band iron, $\frac{3}{4}$ x 3-16, at some hardware store, and makes a series of hoops on which the cans are to stand while

condition, the honey should be placed in a double boiler—that is to say, a tank with double walls, having the space between the walls filled with water. This may be placed on the stove and filled with honey. The double boiler used by the Rauchfuss brothers of Denver, Col., is shown in the engraving, and its construction will be apparent.

Where one doesn't have such a boiler, and cannot afford one, he can make a very good substitute by taking a large wash-boiler. Into this he puts some blocks about an inch square. On these blocks he places one or possibly two 60-lb. square cans of granulated honey, with caps removed. Or he may put in two or three tin pails, or as many as will go into the boiler. Should he have something larger than a wash-boiler it would be all the better, especially for square cans. The honey is then poured into the tin pails. If granulated solid it may be handled with a spade. Water is poured into the wash-boiler until it comes within two inches of the top of the pails. The whole is then placed on the stove, and

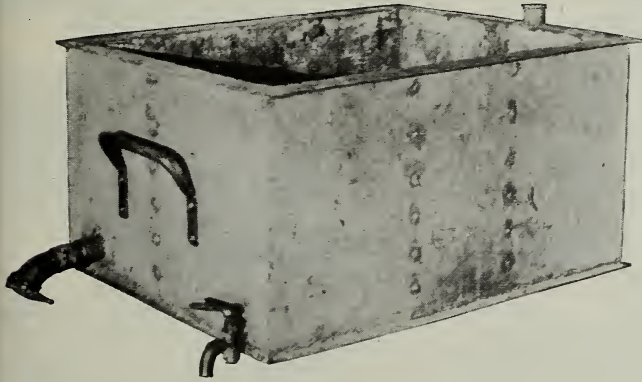

Rauchfuss double boiler for liquefying honey.

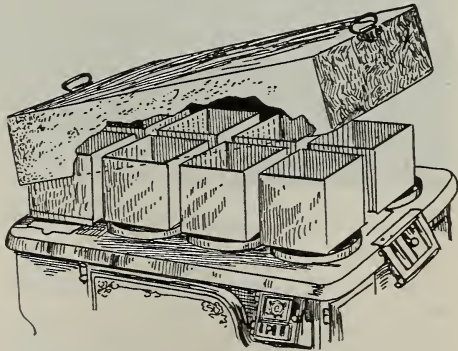

Dayton's outfit for liquefying granulated honey.

heating. Eight of them are placed together as shown; then, to conserve the heat fur-

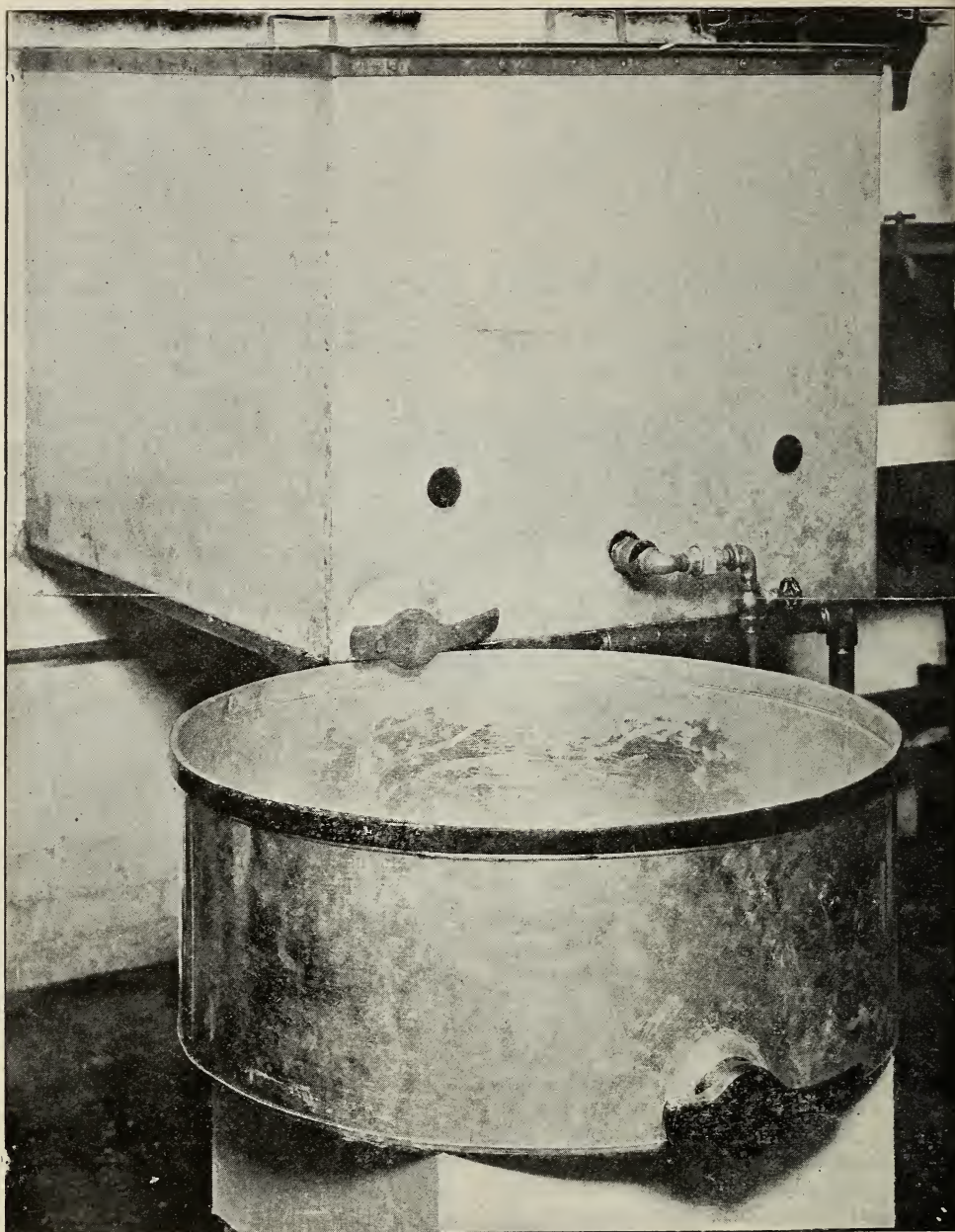

FIG. 1.—Pouder's hot-air oven for liquefying honey in sixty-pound cans. The cans are held upside down, as shown in Fig. 2; and the honey, as fast as it becomes liquid, runs down to the bottom of the oven and from thence out the gate, away from the heat.

ther, a tin cover large enough to slip down over the whole is provided.

With the help of this outfit Mr. Dayton says he can melt up 200 lbs. of honey in a very short time. These cans would be more convenient to handle, were he to take heavy wire, make some bails and hook them

into holes punched on two opposite sides. He would then have a very serviceable pail at a small cost; and, when the honey is melted, he could lift it off the stove and pour it into some other receptacle from the corner of the cans. This corner makes the finest kind of pitcher mouth.

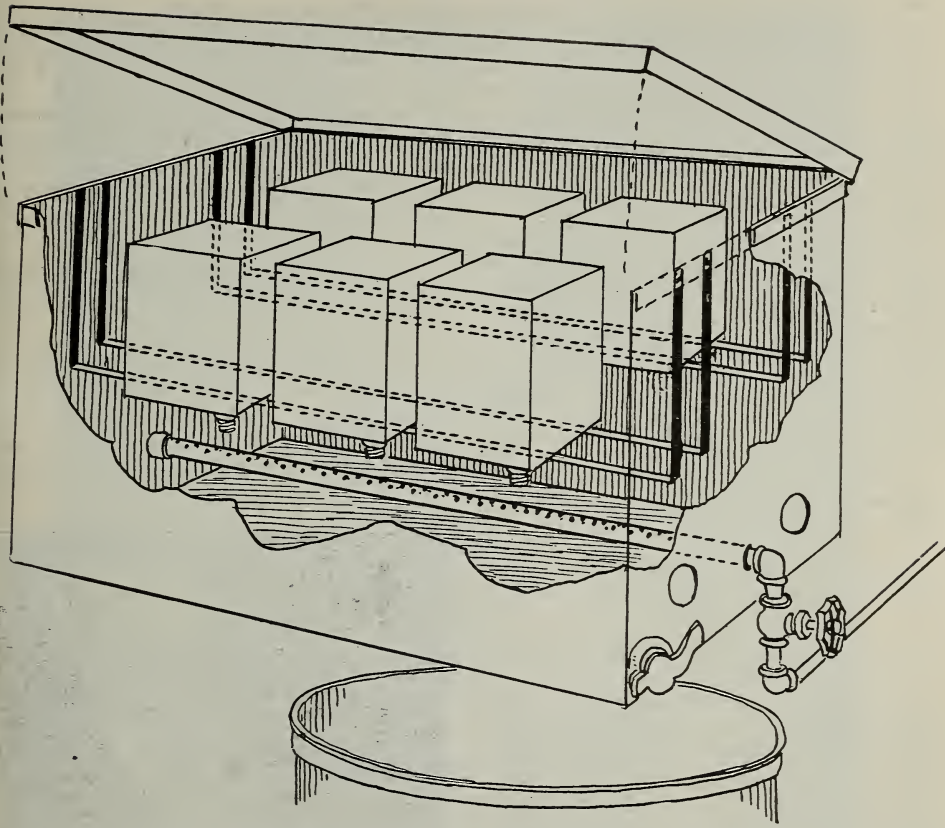

FIG. 2.—Pouder method of liquefying granulated honey, showing the position of cans and gas-burner in the oven.

POUDER'S METHOD OF LIQUEFYING.

Undoubtedly the best arrangement for liquefying granulated honey in square cans is that formerly used by Walter S. Pouder. Here is what he says of it:

For years I have depended upon the hot-water tank for melting five-gallon cans of granulated honey, but have found many inconveniences connected with the method, and have been obliged to adopt a safer and speedier method. To take care of the expansion I have used syphons, coal-oil pumps, funnels soldered to perforated screw caps, and other methods, but have always found a lack of tidiness; and in some instances we have ruined very superior honey by overheating. If we overlooked a nail-hole near the bottom of the can we would find a can of sweetened water instead of honey; and in lifting heated cans from the water I have had the handles pull off; and the can, in falling back, would cause the hot water to slop over and scald my toes till I have seriously wished I did not have to dabble in honey at all.

I have longed for a method in which the liquid honey would flow away from the heat as fast as it became fluid, and at last I have such a device in use, and I believe many readers of this work will be interested. It is simply a gas oven, made of heavy galvanized sheet iron, and of a capacity for six cans, three on each side of the gas burner, cans to be suspended on brackets in an inverted position with caps removed. When in use the honey-gate at the bottom of the oven is left open; and as fast as the honey becomes liquid it flows to the outside tank. Considerable experimenting was required in order to maintain proper temperature, and we have learned to regulate the temperature by using a thermometer before we place any honey in the oven. Naturally the highest temperature is nearest the top of the oven, and we are able to keep within 180 and 190, and the temperature declines toward the bottom of the oven, hot air being circulated thruout. Some heat is slightly radiated against the lower part of the cans, and I find this in my favor, as it tends to prevent openings of cans being clogged with granulated honey.

The two round openings in the front are for ventilation, and to secure perfect com-

bustion. There is a three-inch space between the burner and the bottom of the oven; cans are suspended with a 12-inch space between the bottoms of the cans and the bottom of the oven, and a two-inch space over the tops of the cans; and there is also a 12-inch space between the two rows of cans. We also find the device very convenient in melting jars of granulated honey without so much as injuring the label by simply inverting the open jar on a heavy wire screen.

Such an oven could be constructed for any capacity—for two, four, or six cans at one time, and could be used over a gasoline stove where gas is not obtainable. A thermostat could be added, thus making it an automatic arrangement; but in my business I have not found it necessary. The honey, as it flows into the outside tank, is just right to be strained into our bottling-tank, and there is no deterioration, because it could not be overheated.

Visiting beekeepers pronounce the entire arrangement a model of perfection, and I submit the above description by request.

Under **BOTTLING HONEY** will be found a description of a similar oven using steam.

MELTING HONEY IN A CAPPING-MELTER.

Under the head of **EXTRACTING** and **COMB HONEY** the use of a capping-melter is described with a set of illustrations. This outfit is also well adapted for melting granulated comb honey. Ordinarily granulated extracted will run thru it very readily without any danger at all of impairing the flavor, and, what is more, it will be strained in the process. In the case of candied comb honey, the wax and honey will be very nicely separated by reason of the heat causing the wax to melt.

HOW TO GET GRANULATED HONEY OUT OF BROOD-COMBS AND YET SAVE BOTH.

Where honey granulates at all in brood-combs, it will usually be only partially. After uncapping, M. M. Baldrige of St. Charles, Ill., recommends placing all such combs in the extractor, and throwing out any portions of the honey remaining liquid. He next lays the combs in the bottom of a clean wash-boiler, and, from an elevated dipper, pours water slowly into the cells. He then turns the comb over and treats the other side the same way. As fast as the combs are splashed with water he places them in a hive or super. After they have all been doused he takes them out and sets

them over strong colonies. He says the bees, by aid of the water, liquefy the whole mass, clean the combs, and save both the combs and honey.

Granulated comb honey in sections can scarcely be treated in this way, as it would be impracticable to uncapp the cells. These should be treated in a capping-melter, as directed above.

HOW TO MARKET GRANULATED HONEY.

Some years ago attempts were made to put up granulated honey in small packages for retail purposes; but it was not until the year 1901 that any real progress was made. At that time R. C. Aikin of Loveland, Col., began to put up his honey in

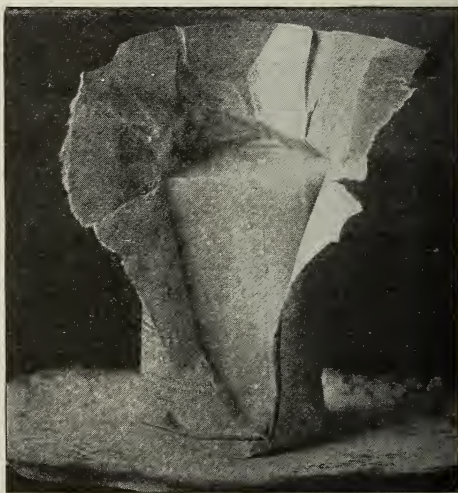

Aikin's paper-bag package dissected for the table.

cheap lard pails. He allowed it to granulate, and then sold it direct to consumers. As the packages were cheap he could afford to put the honey on the market at a price that would compete with ordinary sugar. A little later on he conceived the idea of using stout paraffin-paper bags instead of pails, and made a complete success of it.

Alfalfa honey, as is well known, granulates very rapidly. As soon as the grain-ing begins to show he draws the honey off into the bags, and allows them to stand in a cool place, when it soon candies. The illustration shows the solid cake of granulated honey after the bag is torn away preparatory for the table. It readily granu-



Aikin's paper-bag honey-package for granulated honey.

lates into bricks, and will stand all kinds of rough treatment. The only expense is for bags, which can be bought in various sizes. It was thought for a time that Eastern clover and basswood honeys would not granulate solid enough when put up in this shape; but experience shows that they as well as alfalfa can be handled in that package, provided they are already graining when the bags are being filled, or if a little old candied honey is mixed in to expedite the process. *This point is very important in putting up such honey in bags or pails.*

On each paper package are printed directions for liquefying, reading like this:

The solid condition of this honey is proof of its purity. If preferred liquid, put it into a pail, and the pail into warm water, but not hotter than you can hold your hand in. Never let it boil, for boiling spoils the honey flavor. To remove the bag, cut from top to bottom, then peel it around.

Granulated honey in paper bags should, if possible, be sold before hot summer weather comes on.

GRANULATED HONEY IN OYSTER PAILS.

Another package, somewhat similar to the Aikin bag, is the ordinary oyster pail. When honey begins to granulate it can be

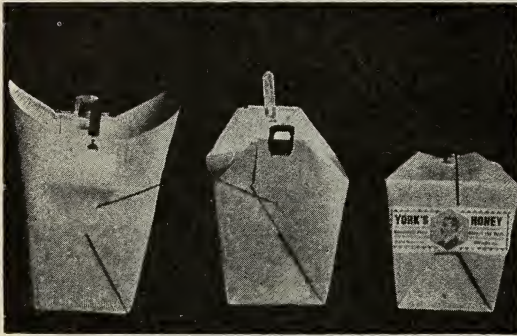

Square oyster pails for granulated honey.

drawn off into pails of proper sizes, the covers put on, and the honey allowed to stand. In the course of a few weeks in cool weather it should become quite solid; but it should be remembered that at an extremely cold temperature honey will not granulate so readily as during alternate-



Round oyster pails filled with granulated honey.

ly warm and cool weather. Oyster pails have the advantage that beekeepers can buy them at any grocery, and they are almost as cheap as the Aikin paper bags. They have the merit, also, that honey can be sold in them in a practically liquid con-

dition without fear of leaking. They can also be handled quite roughly. If the honey should granulate, so much the better.

CUTTING GRANULATED HONEY INTO BRICKS.

Honey in 60-lb. square cans that is granulated solid requires a considerable amount of treatment before it can be gotten out, put into bags, and candied again. The cans must be immersed in a boiler of water about 160 degrees, and kept there for hours at a time, before the honey melts enough to be poured out. Jesse A. Warren conceived the plan of stripping the tin away from the honey within, leaving it in the form of a solid cake. With a pair of snips he cuts off the top and bottom of the can, then slits it down at one corner. He next takes a strand of steel wire, attaching a handle to each end and slips it under the

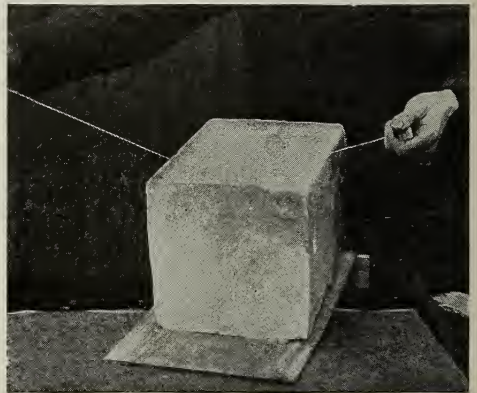

Slab of honey nearly cut thru by wire.

cake of honey about two inches. The wire is then folded around the cake, the two ends crossed, and with a handle in each hand the operator draws slowly, sinking the wire gradually into the cake from all four sides, until continuous pulling causes it to pass clear thru. A thin-bladed knife is now inserted in the slit where the wire entered, and slabs off a chunk like that shown in cut next page. Other pieces are slabbed off in like manner. These are then cut up into bricks, using the same general plan—bricks all the way from 5 oz. up to 2 lbs. They are wrapped in paraffin paper, on which are general directions explaining how to liquefy.

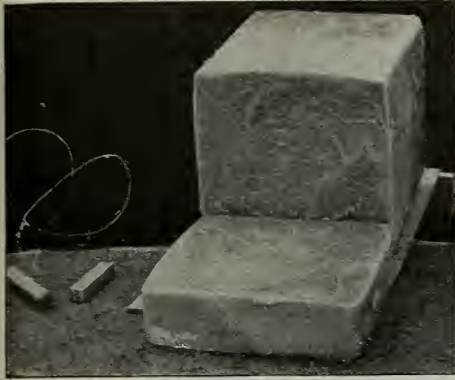

Slab of honey cut off.

CUTTING GRANULATED HONEY WITH A MACHINE.

The plan just described can be used in only a very limited way. It has the further disadvantage that it is almost impossible to cut the cakes in regular sizes. A far better apparatus is the ordinary butter-cutter shown in the illustration, and sold by the Cleveland Galvanizing Works, Cleve-

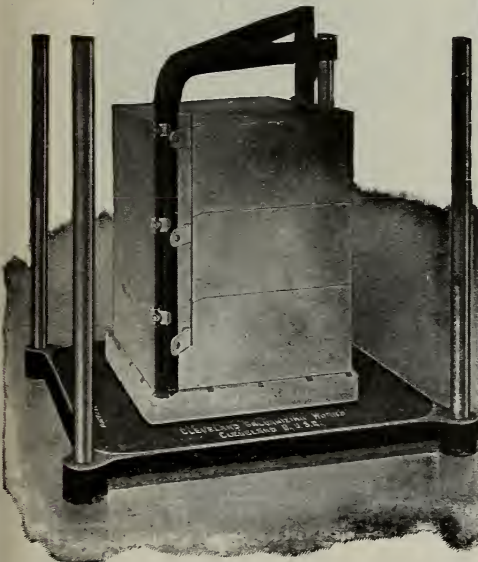

Butter-cutter for cutting granulated honey into bricks.

land. The same thing, or something like it, can be obtained of any dealer in dairy supplies. This butter-cutter employs the same principle—a wire drawn taut for cutting butter. Since butter has about the same

consistency as hard-granulated honey, the same machine will slice up a cake of granulated honey in uniform bricks, and do it more quickly and neatly than can possibly be done with a single strand by hand.

In using the machine, care should be taken not to crowd the frame holding the strands of wire too fast, as it is a job that cannot be rushed without danger of breaking the wires. A gentle continuous pressure is what is required.

For the perpendicular cuts two heavy weights are applied in such a way that, after the cake of honey is put in place, the horizontal frame and its wires gradually work their way thru the mass. When the

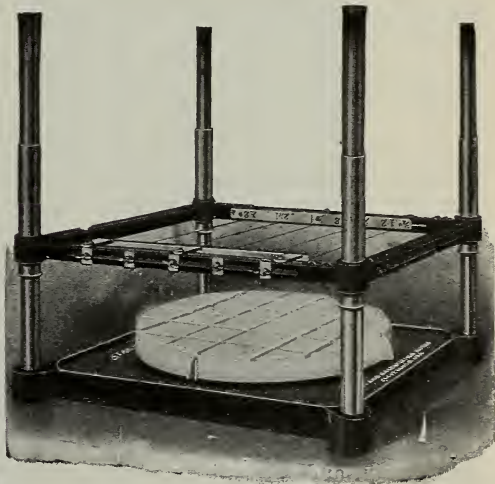

Machine for cutting granulated honey.

cake is cut the other way, on the horizontal line, the operator takes hold of the gate, as it were, pulling gently.

All that then remains is to take a thin-bladed knife, pick up each brick and lay it on a piece of paraffin paper. The brick is then neatly wrapped, when it is slipped inside of a special carton made just large enough to receive it. The carton is then covered with another wrapper, neatly lettered, and containing directions how to liquefy the honey when desired. As a rule, the consumer is advised to use the honey in the solid form by explaining that it can be spread on bread like so much butter.

It is advantageous to adopt the 1¼-lb. brick or 48 to the 60-lb. cake from the square can.

CAUTION.

The tin should not be cut off from the can of candied honey unless the honey is very solid. If it is slightly mushy there will be trouble. The mass of granulated honey will squash out of shape, and run all over everything. There is no use in trying to cut up honey like this into bricks. It should either be melted or put into oyster pails, where the process of solidifying can be completed.

It may be questioned whether it pays to cut off square cans and take the honey in a solid chunk; but it enables one to fill rush orders for granulated honey on short notice. Second-hand cans are worth only a few cents; whereas to melt the honey out and re-candy is out of the question.

GENERAL REMARKS ON HOW TO MAKE HONEY CANDY QUICKLY.

As we have already explained, continuous zero weather is not so favorable as weather somewhere near the freezing-point, now moderating up to the thawing-point, then freezing, then thawing again. When the weather remains continuously cold, set the honey out in pails or bags in a room where the temperature goes a little below freezing, leaving it for a day or two, then bringing it into a warm room. After it is thoroly warmed up, put it into the cold room again, and so continue with changes of temperature. Stir the honey occasionally, and always make it a rule to have some granulated honey mixed with that which is to be brought to a solid condition.

EDUCATING THE PUBLIC TO GRANULATED HONEY.

The question may arise whether it would be everywhere practicable to sell granulated honey in any one of the forms described. It could hardly be deemed advisable to furnish buyers or commission houses that know neither the shipper nor the real character of such honey. The packer or producer must first introduce it to his own customers—people who know him. The nature of the honey must be explained; how put up; that only the purest and best can be solidified in this manner; that it can be liquefied by putting the pail in

water about as hot as the hand can bear, etc. In short, the trade must be educated to it. The fact that no unripe or glucosed honey can be put up in bags or bricks will be a strong "talking-point" on the purity of the honey. When the facts *once become known*, old prejudices give way.

In the early days the author cut up some brick honey with a wire into packages weighing 5 ounces. These sold for a nickel. They went off so fast the demand could not be supplied. For the sake of experiment one 60-lb. can of granulated honey was cut into 160 cubes. The honey cost 6½ cents per pound. These cubes were retailed at 5 cents each, or 13½ cents a pound—doubling on the money.

After the trade gets educated to buying honey in this form no effort at all is neces-



sary to sell it. The cost of the package is practically nothing, and all trouble from the honey candying again is overcome, because the trade has been educated to know that such honey is the pure article.

The time may come when granulated honey will be known on the market as a common article of commerce; because when the public generally understands that such honey *must be of the best quality, and absolutely pure*, it will sell without any trouble.

For particulars on how to prevent comb honey from granulating and how to dispose of it when it does granulate see COMB HONEY, TO PRODUCE.

H

HANDLING BEES.—See MANIPULATION OF COLONIES; FRAMES, SELF-SPACING; ANGER OF BEES; also STINGS, and HIVES.

HAULING BEES.—See MOVING BEES.

weed, is naturalized from Europe, and is widely distributed over Eastern and Central North America, particularly in Illinois, Kansas, and Nebraska. In the last-named State it reaches a height of from



Heartsease or smartweed.

HEARTSEASE (*Polygonum Persicaria* L.).—This is one of a large family of nectar-bearing plants of which the common buckwheat is one. Heartsease, sometimes known as lady's thumb, knotweed, or heart-

three to five feet, and grows luxuriantly on all waste and stubble lands. The flowers in oblong clusters are generally reddish purple, and, in rare instances, white. It yields in Nebraska, and other States in that sec-

tion of the country, immense quantities of honey. One beekeeper, T. R. Delong, at the North American convention held in Lincoln, Neb., in October, 1896, reported two of his colonies yielded each 450 lbs. extracted honey, and that the average for his entire apiary was 250 lbs. per colony—all heartsease. While perhaps these yields were exceptionally large, quite a number of other beekeepers reported at the same convention an average of 200 lbs. from the same source. There are in Nebraska acres and acres of this honey plant extending over the plains as far as the eye can reach; and, as it secretes nectar from August until frost, the enormous yields are not surprising.



Heartsease.

The extracted honey varies in color from a light to a dark amber; and the flavor, while not quite up to that of white honey, is very good. Heartsease comb honey, in point of color, is almost as white as that of clover. The extracted granulates in very fine crystals, and looks very much like the candied product of any white honey. Care should be taken in liquefying, as heartsease honey is injured more easily by overheating than any other honey.

HEAT.—See ARTIFICIAL HEAT.

HERMAPHRODITE BEES.—These are nothing more nor less than freaks of nature—that is to say, one will sometimes see worker bees having drone heads and drones with worker heads. They are not very common, it is true; but about once a year there is sent in to the author specimens of either the one or the other kind of bees that have, apparently, appropriated the wrong head. The beginner needs to be reminded that the head of a drone is very different in appearance from that of a worker or queen. The two compound eyes of the former are large and well developed, while in the latter they are much smaller.

Under the heading of DRONES, to which the reader is referred, mention is made of another freak of nature—namely, drones with variously colored heads.

HIVE-MAKING.—Unless one is so situated that freights are high, and unless, also, he is a mechanic, or a natural genius in “making things,” he had better let hive-making alone. Hives can be bought usually, with freight added, for much less than the average beekeeper can make them himself, if spoiled lumber, sawed fingers, and the expense of buzz saws are considered; moreover, hives made in the large factories, where they are turned out by the thousands, by special machinery run by skilled workmen, are generally much more accurately cut.

The following letter from a practical planing-mill man, who ought to know and does know what he is talking about, sets forth the actual facts as they are:

ELIAS BAMBERGER
 Manufacturer of
 SASH, DOORS, BLINDS
 Contractors' and Builders' Supplies
 including all kinds of Window Glass
 Cor. Exchange and Adams Sts.
 Estimates Furnished on Application

Freeport, Ills., June 11, 1907.
 The A. I. Root Co., Medina, Ohio.

Gentlemen:—I received five of your AE 525-10 hives yesterday, and find that I can not make my own hives and supplies as cheap as yours and use the same quality of lumber. You can see by the head of this letter that if any one can make hives cheaper than your prices or any of the so-called “trust-hive” manufacturers, I ought to be able to do it; but, using the same quality of lumber, I can not.

John H. Bamberger.

But there is fun in making things, even if they are not so well made; and there are some rainy or wintry days in the year, when, if one is a farmer, for instance, he can as well as not, and at little or no expense for time, make a few hives and other equipment. Again, if one lives in a foreign country, he may not be able to get the hives here recommended.

REQUISITES OF A GOOD HIVE.

While it is very important to have good well-made hives for the bees it should be clearly understood that the hive will not insure a crop of honey. As the veteran Mr. Gallup used to say, "A good swarm of bees will store almost as much honey in a half-barrel or nail-keg as in the most elaborate and expensive hive made, other things being equal." This is based on a good colony in the height of the honey season. If the colony were small, it would do much better if put into a hive so small that the bees could nearly or quite fill it. This would economize the animal heat so that they could keep up the temperature for brood-rearing and the working of wax. Again, should the bees get their nail-keg full of honey, unless more room were given them they would have to cease work or swarm, and either way a considerable loss of honey would be the result. The thin walls of the nail-keg would hardly be the best economy for a wintering hive, nor for a summer hive either, unless it were well shaded from the direct rays of the sun.

P. H. Elwood of Starkville, N. Y., who owns over 1,000 colonies, said in *Gleanings in Bee Culture* some time ago, "A good hive must fill two requirements reasonably well to be worthy of that name. 1. It must be a good home for the bees. 2. It must in addition be so constructed as to be convenient to perform the various operations required by modern beekeeping. The first of these requirements is filled very well by a good box or straw hive. Bees will store as much honey in these hives as in any, and in the North they will winter and spring as well in a straw hive as in any other. They do not, however, fill the second requirement; and to meet this, the movable-frame hive was invented."

Under A B C OF BEEKEEPING, subhead, The Modern Hive, are shown the general

features of a hive, and under HIVES and FRAMES will be shown styles and the special features that belong to each. But there is only one hive that is used largely thruout the United States, and that is the Langstroth—that is, it embodies the Langstroth dimensions. The frame is $17\frac{5}{8}$ long by $9\frac{1}{8}$ deep, outside measure. This establishes the length and depth of the hive. As to width, that depends upon the number of frames used. It is the rule to allow 5-16 bee-space between the ends of the frames and the inside ends of the hive. This will make the *inside* length of a Langstroth hive $18\frac{1}{4}$ inches, or the *outside* length 20 inches if made of $\frac{7}{8}$ -inch planed lumber. It is the rule to make the depth of the hive $\frac{3}{8}$ inch deeper than the frame— $\frac{1}{8}$ inch under the frame and $\frac{1}{4}$ inch on top. For dry climates a greater allowance should be made on account of shrinkage. The selection of the frame, the number to the hive, and the distance they are spaced apart, then, determines the dimensions of the hive itself.

As stated, the Langstroth is the standard thruout the United States; but there has been a tendency on the part of a very few toward a frame of the same length, but two inches deeper. There is also a tendency to go to the other extreme in adopting a frame of Langstroth length, but two or three inches shallower, using two stories of such a hive for a single brood-nest.

On account of the diverse notions of beekeepers and the peculiarities of locality, it would hardly be worth while to give general directions for the manufacture of any one hive; and, besides, no printed directions will give as good an idea of the construction of a hive as the very thing itself. For these and other reasons it would be far better for the one who intends to make hives to send to some manufacturer for a sample in the flat, all complete. With the several pieces for patterns he will then know exactly the shape and dimensions. how to make rabbets, and in general how the hive is constructed in every detail. If one does not find on the market just such a hive as suits his notion, of course he sees, or thinks he sees, "in his mind's eye" just what he wants to make; but in that case the author would advise him to make a sample or two before he makes very many of them; for nine times out of ten—yes,

ninety-nine times out of one hundred—he will discard the one of his “own get-up,” and adopt some standard made by manufacturers generally.

HIVE ON SCALES.—See SCALE HIVE.

HIVES.—The word “hive,” broadly speaking, covers any sort of inclosure in which bees make their home. In the primitive days these consisted of hollow logs two or three feet long with a board for the cover and another board for the bottom. Later, boxes were constructed. (See BOX HIVES.) In early times straw skeps were used, and are still used in parts of Europe today. See SKEP.

The modern hive consists, first, of a brood-body, a box without top or bottom, to hold a series of frames. (See FRAMES.) Each frame incloses a comb. But no hive is complete without a roof or cover, and a bottom, usually called a bottom-board. In addition to the roof and hive body, with its frames and bottom, there are upper stories, or supers. A super, just as its name indicates, is an upper story—a box without cover or bottom to hold either a set of frames, the same as in the brood-nest or shallower, or a set of holders to support section honey-boxes in which bees store honey. For a further description of modern hives, see A B C OF BEEKEEPING, especially the drawing showing the interior and exterior of the hive. For particulars regarding comb-honey supers, see COMB HONEY, APPLIANCES FOR. For directions to make, see HIVE-MAKING. For a description regarding the hives of early days, leading up to the present, see HIVES, EVOLUTION OF.

DIMENSIONS OF HIVES.

Hives based on Langstroth dimensions are the standard. Some 30 years ago there were in use the American, Gallup, Langstroth, Adair, and Quinby frames. All of these required, of course, hives of different dimensions. Between the Adair, the Gallup, and the American there was but very little difference, comparatively, as they were cubical, and very nearly of a size. The Langstroth was long and shallow—the shallowest frame that had then been introduced; and the Quinby, having about the same proportions, was the largest frame in

general use. By consulting the diagram containing the different sizes of frames it will be seen that there are practically two classes—the square and the oblong. As there would be but very little difference, theoretically and practically, between the results secured with a Gallup, American, and Adair, we will consider the arguments for the square frame.

SQUARE FRAMES.

In nature, bees have a tendency to make a brood-nest in the form of a sphere;

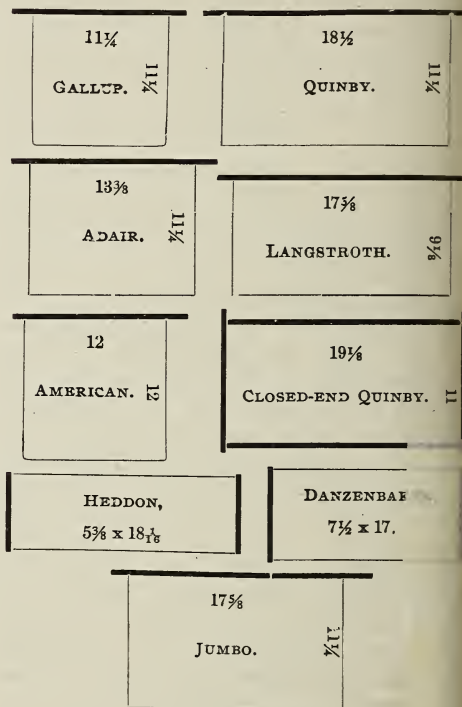

patches of brood are more inclined to be circular than square or oblong. Theoretically, then, a circular frame would be the best; but as that would not be practicable, owing to the difficulty in the construction of the frame and hive, obviously the square frame would come the nearest in conforming to nature and a perfect cube for the hive. The square frame, as a rule, calls for a hive in the exact shape of a cube. If, for instance, the frame was 12 inches square, outside dimensions, then the hive, if the combs were spaced 1⅜ inches apart, and 12¾ inches wide inside, should take in

just nine American frames. Such a hive, it was argued, would conserve the heat of the bees to the best advantage, would give the greatest cubical contents for a given amount of lumber—barring, of course, the perfect sphere. As it economized heat in winter, it would winter bees better than a hive having oblong frames.

All of this seemed to be very pretty in theory; and there are some users of square frames who insist that the theory is borne out by actual experience. But the great majority of beekeepers, after having tried the square and the oblong frame, finally decided in favor of the Langstroth for the following reasons:

THE LANGSTROTH FRAME AND HIVE AND WHY IT BECAME THE STANDARD.

1. A shallow frame permits the use of a low flat hive that can easily be tiered up one, two, three, and four stories high. This is a great advantage when one is running for extracted honey, as all that is necessary when the bees require more room is to add upper stories as fast as the bees require them, and then at the end of the season extract whenever it is convenient. Square or deep hives cannot be tiered up very high without becoming top-heavy and out of convenient reach of the operator.

2. The long shallow frame is more easily uncapped because the blade of the uncapping-knife can reach clear across it.

3. The shape of the Langstroth frame favors an extractor of good proportion.

4. A deep frame is not as easily lifted out of a hive; is more liable to kill bees in the process of removing and inserting frames.

5. The shallow frame is better adapted for section honey. It is well known that bees, after forming a brood-circle, are inclined to put sealed honey just over the brood. In a frame as shallow as the Langstroth, there will be less honey in the brood-nest and more in the boxes; for bees, in order to complete their brood-circle in the Langstroth, will, with a prolific queen, often push the brood-line almost up to the top-bar, and, consequently, when honey comes in, will put it into the supers or boxes just where it is wanted.

6. When bees are left to themselves they will generally form a cluster late in the

season, immediately over the entrance of the hive, and down two or three inches from the top of the frames. As the season progresses the cluster eats into the stores above it; and on reaching the top it works backward. It therefore transpires that the cluster reaches the top of the hive where it is the warmest during the coldest part of the year. In the case of the ordinary square frame the bees will be found just over the entrance, but four or five inches from the top; but in the midst of the coldest weather the bees may not and probably will not be near the top of the hive; but on reaching the top they can progress backward only a comparatively short distance because the top-bar of a square frame is relatively short. In the case of the Langstroth hive, the bees during the entire cold part of winter stay in the top of the hive, where it is

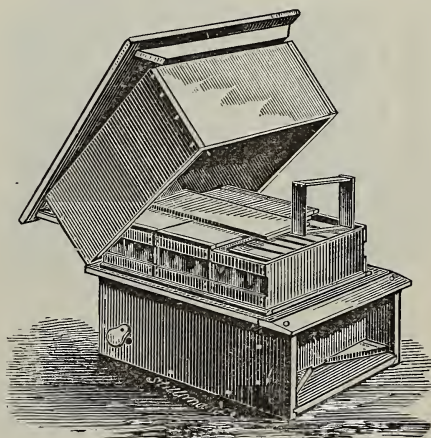

The original Langstroth hive.

the warmest. As the stores are consumed they move backward and gradually reach the back of the hive, and by that time warmer weather will probably prevail.

In actual experience bees seem to winter just as well on a Langstroth as any other; and, as the shallow frame is better adapted to section honey, beekeepers naturally turned toward the shallower frame, with the result that now probably 99 per cent of all the frames in the United States are of Langstroth dimensions; and whatever advantage there may be in favor of the square shape, the beekeeper is able to buy standard goods so much cheaper that he adopts the Langstroth frame.

FRAMES SHALLOWER AND DEEPER THAN THE LANGSTROTH.

A few years ago there was a tendency toward a frame still shallower than the Langstroth, which resulted in what is called the Heddon; but as eight or ten of these frames, or one super, make too small a brood-nest, two sets of such frames are used to accommodate a whole colony. Of the Heddon hive more will be given further on.

There is another and growing class of beekeepers who feel that the Langstroth is not quite deep enough, and who, therefore, prefer the Quinby. They argue that 10 such frames, or frames Langstroth length, and two inches deeper, are none too large for a prolific queen, and that these big colonies swarm less, get more honey, and win-

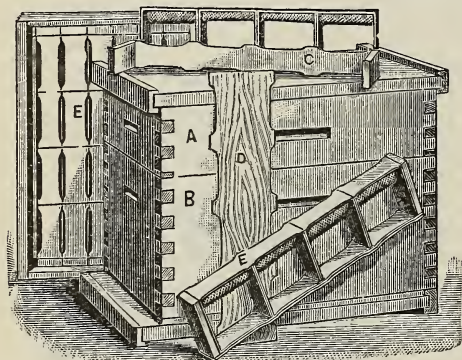

Original dovetailed hive, Langstroth dimensions.

ter better. Of these, more will be said under the subject of "Large vs. Small Hives."

The old original Langstroth hive that the Rev. L. L. Langstroth put out contained 10 frames $17\frac{3}{8} \times 9\frac{1}{8}$.^{*} Each hive had a portico, and cleats nailed around the top edge to support a telescoping cover, under which were placed the comb-honey boxes, or big cushions, for winter. There was a time when this style of hive was the only one used; but owing to the fact that it was not simple in construction, that the portico was a splendid harboring-place for cobwebs and gave the bees encouragement for clustering out on hot days instead of attending to their work inside of their hives, a far simpler form of hive was devised. The Simplicity, first brought out by A. I. Root, having Langstroth dimensions, was the result. Instead of having telescope covers

the contiguous edges of the hive were beveled so as to shed water and give in effect a telescoping cover. The cover and bottom of this hive were exactly alike, the entrance being formed by shoving the hive forward on the bottom, thus making an entrance as wide or narrow as seemed most desirable.

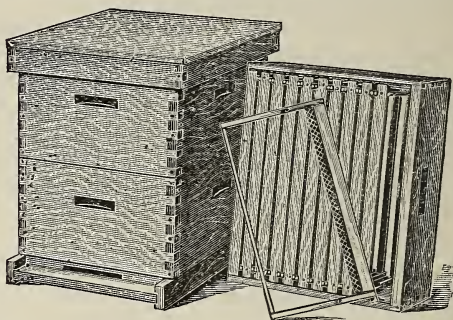

But it had one serious defect, and that was the beveled edge. It was found to be practically impossible at times, on account of the bee-glue, to separate the upper story from the lower one without breaking or splitting the bevel. Finally there was introduced a hive very much the same, having straight square edges, and along with it came the feature of dovetailing or lock-corning, as shown in the hive previous.

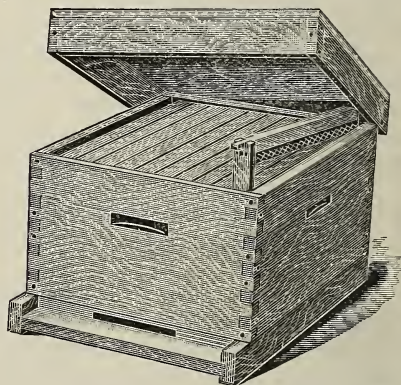

Modern hive based on Langstroth dimensions.

This hive was introduced in 1889, and seemed to meet with the general approbation of beekeepers. It embodied in the main the Langstroth dimensions, but used eight instead of ten frames; for at the time it was introduced, nearly every one preferred eight frames. The original Dove-tailed hive had a flat cover, and a bottom-board made the same as the cover, except

^{*} The length for nearly 50 years has been $17\frac{3}{8}$ instead of $17\frac{1}{2}$.

that there were side-cleats to raise the hive off the bottom-board.

Since that time there have been modifications of the hive, and it is now made in eight, ten, and twelve frame sizes. While the eight was used almost exclusively, the ten-frame size has nearly supplanted it. There is also a tendency toward the twelve-frame size. See The Twelve-frame hive further on in this article.

The cover is made single or double. The body is locked at the corners, and the bottom-board is made in several styles. See ENTRANCES.

The Hoffman self-spacing frames, described under FRAMES, SELF-SPACING, and FRAMES, TO MANIPULATE, also FRAMES, are used in the Dovetailed hive almost exclusively. The supers for this hive are the same as those shown under COMB HONEY.

As now constructed the hive embodies the very latest developments in hives and hive-construction. It can be handled rapidly, and is especially adapted for out-apiary work, where frequent moving from one field to another is necessary. It is standard, being made by all the supply-manufacturing concerns, and is for sale everywhere. The lock corner is especially well adapted for hot climates; and for any place it is far superior to corners depending on nails alone. The ordinary miter or halved joint is inclined to pull apart in parts of California, Texas, Florida, and other portions of our country subject to extremes of heat, or hot dry winds.

Having discussed hives in a general way, it will now be in order to take up covers.

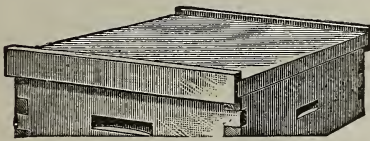

Flat cover, old style.

A very important requisite of a good hive is a good cover. While the flat cover—one making use of one flat board and two cleats—was a good one, yet, owing to the width of the single board, and increasing scarcity of such lumber, something made of two or three narrow boards had to be used. Accordingly, the Excelsior was devised. It consists of boards not exceeding 6 inches in width, because narrow boards can be easily

secured, and because they will not shrink and check under the influence of the weather like the wide ones. The two side boards, B, B, are beveled or chamfered on one side so that the one edge is left only

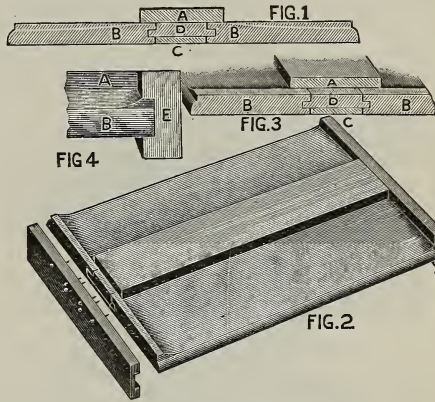

Excelsior flat cover.

about three-fourths the thickness of the other edge, but the ends are left full thickness of the boards to shed water away from the edge and to give more nail-room for the grooved end-cleats, E, that slip over and bind the whole together. The purpose of the chamfering is to shed water to the sides of the hive and away from the centerpiece, AD. Of this centerpiece AD, the part D projects beyond A. It is tongued and grooved to fit a corresponding tongue and groove edge of the two side-boards that were beveled to shed water. The space under D is filled with a thin board $\frac{1}{4}$ inch thick, the ends of which project into the $\frac{7}{8}$ -inch groove of the end-cleats, E, where it is securely held in place.

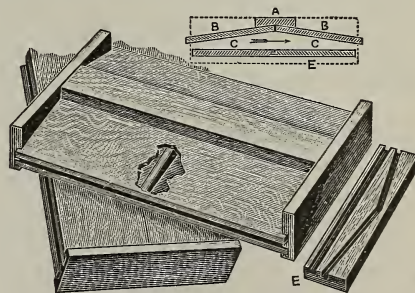

Gable cover.

In very hot climates a two-thickness or gabled cover is used. The lower part of the cover is flat, and the upper part gabled, as shown in the accompanying cut.

TELESCOPE COVERS.

There is a strong tendency at the present time toward a double or telescopic cover, as is shown in the illustrations below.

The lower cover consists of two or more tongued-and-grooved boards, $\frac{3}{8}$ inch thick, with rim of $\frac{3}{8}$ x $\frac{7}{8}$ -inch wooden strip around the edge. At the center there is a

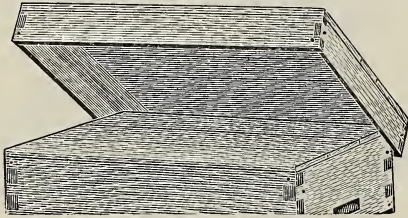

Telescope cover.

hole for a Porter bee-escape, so that by inserting the escape the inner cover can be used as an escape-board. This inner cover takes the place of the metal-bound super-cover as used formerly. It lies directly over the frames, and over this is placed a shallow telescoping cover made of $\frac{3}{8}$ lumber, and covered with sheet metal or roofing paper.

A top protection of this sort is not only better than a single-board cover, but it shuts out the weather. The air-space be-

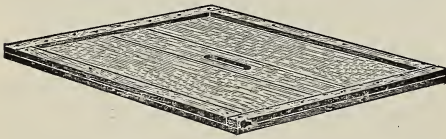

Inner cover.

tween the two covers gives the bees better protection from the direct rays of the hot sun if the hives are out in the open, and, if kept painted, such a cover will last indefinitely. The lower cover will be sealed down by the bees. The upper one cannot blow off because the downwardly projecting sides hold it in place. Of course such an arrangement makes extra handling in opening and closing the hive; but the majority of beekeepers are beginning to see that this is more than offset by the greater durability and better protection.

This cover is so far superior to all the other covers previously shown that it is rapidly superseding them. It is warmer in winter and cooler in summer. It is also more durable.

HIVE BODIES OR BROOD-NESTS.

These are plain boxes without top or bottom, preferably lock-cornered. They are rabbeted at the upper inside ends to receive the projections of the frames referred to later on. Under head of "Frames" and "A B C of Beekeeping" there will be found a diagram showing the position of the hive body or brood-nest, and how the frames to hold the combs hang in the rabbets before mentioned. Practically all of the hives sent out by the regular beehive

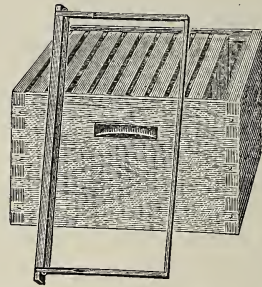

factories are lock-cornered for additional strength. When made in local planing-mills the corners are usually "halved" by cutting out a rabbet in the sides or ends; but the lock-cornering is much preferable for the reason stated.

HIVE BOTTOMS, OR FLOORS.

The general practice is to make the bottom or floor of the hive separate from the hive body. Bodies are made to sit down upon raised edges of the floor or bottom.

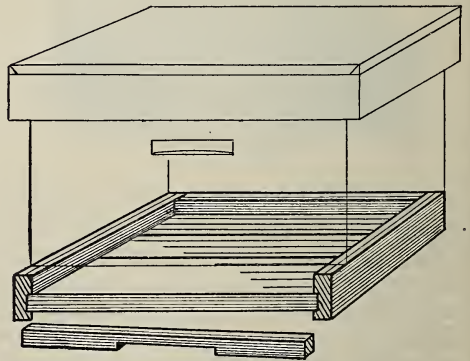

This floor should preferably have a deep side and a shallow side. During hot weather it is customary to use the deep side so as to

give more space under the hive, affording a larger entrance and better ventilation. This deeper side is usually $\frac{7}{8}$ inch in depth; the shallower side, only $\frac{3}{8}$ inch, is used by those who prefer to have a shallower space under the hive. When the wide space is used it is customary to have a contracting entrance-cleat. When colder weather comes on, or where the colony is weak, it is good practice to contract the entrance down to the space of $\frac{1}{4}$ inch by anywhere from $\frac{1}{2}$ to 8 inches wide. (See ENTRANCES.)

There are different styles of floor-boards or bottoms; but the kind used by those who have factory-made hives is like that shown in the illustration on the preceding page.

BROOD-FRAMES.

The modern hive consists not only of the parts already mentioned—cover, body, and bottom—but a series of frames, all of which hold a comb. In a modern hive the top of the frame has projections at each end that hang in the rabbets of the hive body. Each of the frames is removable, and may or may not be self-spacing. Some frames have the same width all around. Some have the end-bars made a little wider near the top, and some have end-bars that make contact with the adjacent end-bars their entire length. The latter are called "closed-end" frames.

For particulars regarding frames the reader is referred to the A B C OF BEE-KEEPING at the beginning of this work, and FRAMES AND FRAMES, SELF-SPACING.

As the closed-end frames make up a part of the inner walls of the hive in which they are used, a description will be given at this point.

CLOSED-END FRAMES.

Closed-end frames may be divided into two classes—the standing and suspended. The Quinby, already spoken of under FRAMES, SELF-SPACING, the Bingham, and the Heddon, are of the first-mentioned class; the Danzenbaker belongs to the latter class. It is generally considered that frames with closed uprights, while not so convenient, perhaps, for general manipulation, are better adapted to wintering. Frames with partly closed end, like the Hoffman, or open all the way up, like the

ordinary loose hanging frame, permit of currents of air around the ends of the frames, and (it is claimed), as a consequence, bees are not so much inclined to bring their brood clear out to the end-bars as they do when closed ends are used. The difference is more theoretical than real.

THE BINGHAM HIVE.

Mr. Quinby was the first to apply Huber's principle of closed-end frames in this country (see HIVES, EVOLUTION OF). This he introduced shortly after the appearance

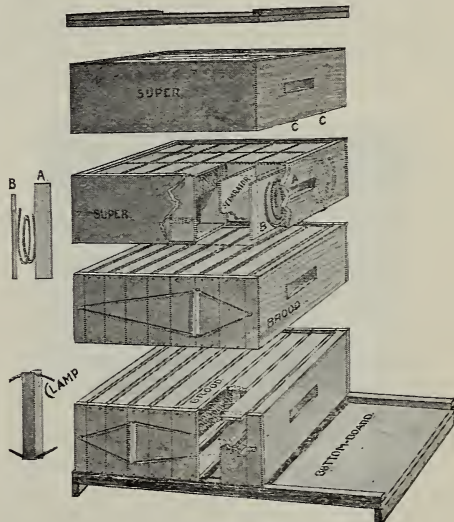

The Bingham Hive.

of the Langstroth hive. Not long after, Mr. Bingham in 1867 brought out his hive with closed-end frames with a narrow top-bar and no bottom-bar, but still embodying the chief features of Huber's hive of 1789. But the peculiar feature of the Bingham was that it made use of shallow frames only five inches deep, a series of them being lashed together by means of a wire loop and stretcher sticks, said loop drawing on the follower-boards in such a way as to bring tight compression on frames inclosed in the manner shown. Seven of these brood-frames in the hive made up a brood-nest, and an entire brood-nest might consist of one or two sets of frames. The top-bar was dropped down from the top of the end-bars a bee-space, while the bottom-bars were flush with the bottoms of the end-bars. With a bottom-board having

a $\frac{3}{8}$ -inch strip on each side, the ordinary bee-space is preserved thru the several divisions of the hive.

The super is like any ordinary one adapted to comb honey, except that it uses coiled springs to produce the necessary tension.

Altho Mr. Bingham used this hive for a great many years, and quite successfully too, no one else seems to have done much with it; but a modification of the hive is shown in the Danzenbaker and the Heddon.

THE DANZENBAKER HIVE.

The Danzenbaker consists of a brood-chamber of the same length and width as the ten-frame Langstroth Dovetailed hive, but deep enough to take in a depth of

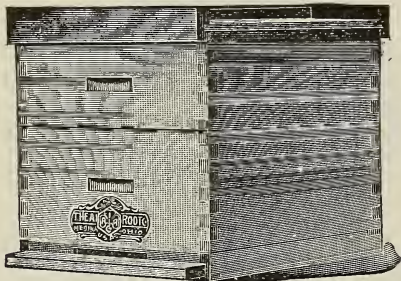

frame of only $7\frac{1}{2}$ inches. The rabbet, instead of being near the upper edge, is dropped down about midway; or, more strictly speaking, there is a cleat or board nailed on the inside of the ends of the hive.

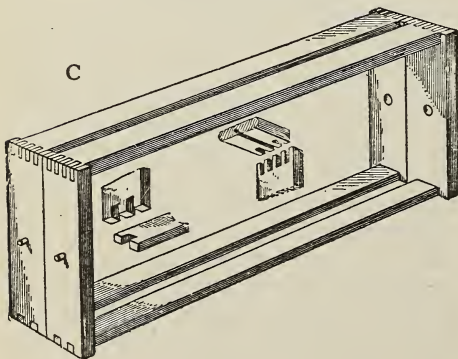

On this support hang the closed-end brood-frames, pivoted at the center of the end-bars by means of a rivet driven thru from the inside, as shown at I in the diagram. Ten of these frames fill the hive. As these frames are pivoted in the center, as shown

at C, they can be reversed; and this feature, while it costs nothing, is something to be desired, as it enables us to have all frames filled solid with comb.

The bottom of the hive is the same as that for the Dovetailed hive, already described. The super for comb honey takes in the 4×5 plain section, and makes use of the fence-separator system. The sections are supported in section-holders; indeed, the whole arrangement is the same as the

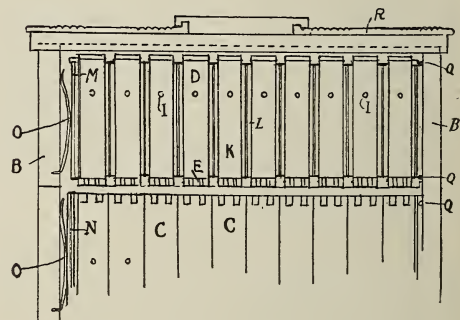
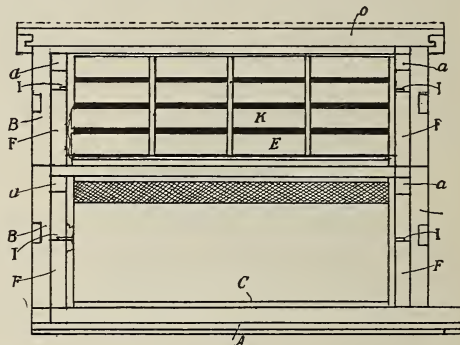

section-holder super already described in COMB HONEY.

This hive was designed primarily for the production of comb honey. As a comb-honey hive it is a very good one; but on account of handling the brood-frames it has become so unpopular that it has almost gone out of use. The hive with Hoffman or with the unspaced frames, will, in a given time, permit the examination of three or four times the comb surface of the closed-end frames unless we make a single exception of the closed-end Quinby, illustrated and described under the head of FRAMES, SELF-SPACING. Where bee glue (propolis) is very abundant the closed-end frames become so badly gummed up that it is almost impossible to separate them at

times. For that reason the foul-brood bee inspectors generally advise against their use.

The same general criticisms above mentioned would apply with equal force against the Heddon hive next described, which likewise, and for the same reasons, has all but gone out of use.

THE HEDDON HIVE.

This hive was patented and introduced in 1885. Its peculiar and distinguishing feature was in the use of one brood-chamber divided into halves horizontally, each half containing a set of eight closed-end close-fitting brood-frames, $5\frac{3}{8}$ inches deep by 18 1-16. The end-bars, as already



The Heddon Hive.

stated, were close-fitting—that is, the brood-frame slid into the hive with just enough play to allow of its easy removal and insertion. On the bottom inside edge of the ends of each case were nailed strips of tin to support the frames, and the whole set of eight were squeezed firmly together by means of wooden thumbscrews as shown. Under the head of COMB HONEY mention is made of the value of compression for squeezing sections or section-holders or wide frames. The more tightly the parts are held together, the less chance there is for bees to chink propolis into the cracks.

The bottom-board of this hive was much like that used on the standard hives, in that it had a raised rim on the two sides and end to support the brood-chamber, and a bee-space above the bottom-board, and at

the same time provided for an entrance at the front. The cover was the ordinary flat one-board, cleated at the ends.

The purpose of the inventor in having the hive divided in this way was to afford more rapid handling, and to accomplish contraction and expansion by simply taking from or adding to the brood-part of the hive one or more sections. This divisible feature of the hive, according to its inventor, enabled him to handle *hives* instead of *frames*, to find the queen by shaking the bees out of one or both of the shallow sections. The horizontal bee-space thru the center of the brood-nest he considered an advantage in wintering, in that the bees can move up and down and laterally thru the combs.

THE DADANT HIVE.

Almost the very opposite of the Heddon in principle and general construction is the Dadant hive. While Mr. Heddon divided the brood-chamber into one, two, or three separate portions, the Dadants have it all in one large complete whole. The frames are $18\frac{1}{2} \times 11\frac{1}{4}$ —that is to say, they have the Quinby dimensions. There are ten to the hive. Such a hive has about the equivalent capacity of a twelve-frame Langstroth, regular depth. The Dadants have always insisted that their ten-frame Quinbys, when compared with the ten-frame Langstroth, averaged up year after year, would give far better results, both in honey and in economy of labor. This opinion is not based on the experience of two or three years, but on a period covering a good many years. The large hives, they claim, swarm less, produce more honey, and winter better. They claim they do not have to exceed two per cent of swarming, and this average has been maintained year after year. Apparently the colonies in these large hives have very little desire to swarm; but when they *do* swarm the swarms are enormous. In regard to this point, in an article that was published in *Gleanings in Bee Culture*, C. P. Dadant says:

Don't understand me to say that, with large hives, you will have no swarms, for this is incorrect; but if you want to prevent swarming to the greatest possible extent, you must, first of all, have large hives. Other things are required, such as the removal of the excess of drone combs, plentiful ventilation,

a supply of surplus combs, etc.; but the *sine qua non*, in our eyes, is large hives.

With a little care it is not difficult to keep swarming down to such a point that the natural increase will barely make up for winter losses. In our case we find it insufficient, and we resort to artificial swarms, or dividing, which we find much more satisfactory, for we can breed from the queens that we prefer, and, at the same time, keep our best colonies for producing honey. Every practical beekeeper will agree that it is the large colonies that give the large crops, whatever may be his opinion as to the size of hive needed.

exceptions. And I hold that you cannot do this as fully with a two-story eight-frame hive as with a hive that may be enlarged, one frame at a time, till it contains all the room that the queen may need. Your eight-frame hive gives her too much room at once when it is doubled in size. If the season is a little cool, there is a chance of delaying the breeding by chilling the combs. The bees will then concentrate themselves upon the brood and keep it within narrow limits, for the queen will seldom go out of the cluster to lay.

As to the matter of wintering, these

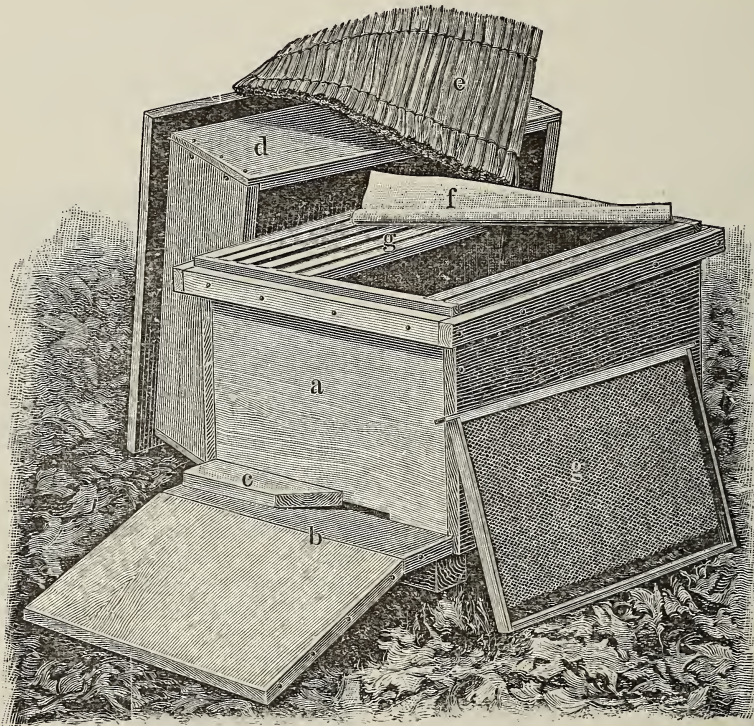

Dadant-Quinby hive.—"From Langstroth on the Honeybee," revised by Dadant.

But if we must have swarms, with large hives they will be large, take my word for it.

The Dadants have claimed that the ordinary eight and ten-frame hives are not large enough for good prolific queens; that a brood-frame of Langstroth depth is too shallow; that one never knows that a good queen can do till she is given a large hive and a large frame. Again, in one of their articles for Oct. 1, 1898, in *Gleanings in Bee Culture*, C. P. Dadant says:

With the large hives we found queens that had a capacity of 4500 eggs per day. Exceptions, you will say? Certainly, but it is a very nice thing to give a chance for those

Jumbo hives seem to offer exceptional advantages. Mr. Dadant, in one of his articles, says:

The facts upon which I base my conclusion are those facts that we have seen under our own eyes, of better success in wintering with the large deep hive. We have thus stronger colonies for winter, which is in itself a great advantage, as the number of bees has much to do with their ability to keep warm, and their ability to retain the heat has also much to do with their honey consumption. A weak colony suffers much from the cold, and is compelled to eat more. . . . But to me the greatest advantage of the deep large frame is the greater ease bees have in reaching the honey while preserving a more compact cluster.

The Dadants have a considerable following in their vicinity; and in France the Dadant-Quinby has become almost the standard hive. But it should be remembered that the Dadants are extracted-honey producers; and in France liquid honey has rather the preference. There can be no sort of doubt that these large hives, for *extracted* honey, have some advantages over the smaller ones; but when it comes to the production of *comb* honey, there is a question, and a big one too: Is such a large hive as good as a smaller one? In some localities the bees might fill only a brood-nest in such a hive; whereas if a shallower one were used, like the Langstroth, the available comb space below would be filled with brood; and the honey, when it did come in, and what little there was of it, would be forced into the supers. In the selection of a large hive, then, a good deal depends on the locality, and whether one proposes to run for comb or extracted honey.

THE TEN-FRAME HIVE OF EXTRA DEPTH.

It was suggested by A. N. Draper, formerly of Upper Alton, Ill., one of Mr. Dadant's followers, that, instead of making a hive after the Quinby dimensions, and on

2 $\frac{1}{8}$ inches deeper, with Langstroth top-bar, would give the hive equal capacity. Such a hive would take regular Langstroth ten-frame bottom-boards, covers, supers, honey-boards, winter-cases—in fact, everything adapted to the regular ten-frame Langstroth Dovetailed hive. As the ten-frame hive is one of the standards, it seems reasonable to suppose that, if the large hive is really better, such a hive would be more simple and cost less than to adopt regular Quinby-frame dimensions, and make the hives as the Dadants show it. Indeed, we have been told that the Dadants would favor such a hive rather than the one they have adopted, if they were to start anew. The supply-dealer will make the brood-chamber for about 25 per cent more than the regular ten-frame Langstroth Dovetailed; the super, covers, and bottom-boards would, of course, cost no more. Where one by reason of locality or preference desires such large hives, the Jumbo ten-frame Langstroth of extra depth, suitable for taking standard ten-frame fixtures, is the hive to select.

THE TWELVE-FRAME LANGSTROTH HIVE.

There are some others besides the Dadants who believe that the ordinary ten-frame Langstroth hive body makes too small a brood-chamber; that a good queen, such as ought to be in every hive of the up-to-date honey-producer, will easily fill a twelve-frame hive with brood. There is no use in denying the fact that the ordinary user of a common ten-frame hive often wishes he had a hive of two frames more capacity. To put on an upper story to take in the extra frames sometimes gives too much room.

R. F. Holtermann of Brantford, Canada, operates something like 700 colonies on twelve-frame hives. He is one of the best and most extensive honey-producers in America. He tried out the ten and twelve frame hive side by side, and gives his verdict in favor of the latter.

THE THIRTEEN-FRAME LANGSTROTH HIVE.

There are a few who use a thirteen-frame Langstroth hive, which is practically the same as the twelve-frame hive that has been in use so long. The advantage claimed is that the hive is larger and exactly

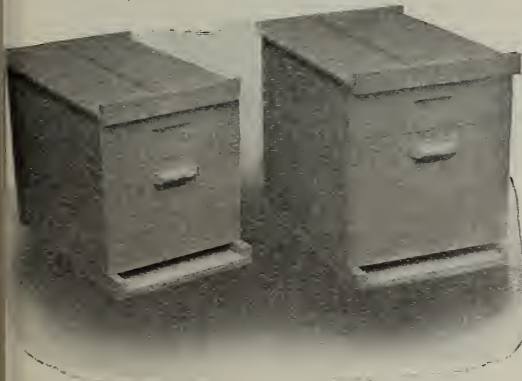

The comparative difference in size between a regular eight-frame hive and a ten-frame jumbo.

the Dadant pattern, a hive be constructed after the pattern of the regular ten-frame Dovetailed, having Langstroth dimensions save in one measurement—that of depth. He would add to the hive and frame 2 $\frac{1}{8}$ inches. As the Dadants ordinarily use nine frames in their Quinby hives, ten frames

square. This makes it possible to reverse the position of the frames with reference to the entrance, during summer or winter, by merely turning the hive around one-quarter-turn on the bottom. During the winter it is an advantage to have the *sides* of the frames exposed to the entrance. During the summer it is certainly better to have the *ends* of the frames next to the entrance, because then the air can blow in clear thru the hive, cooling it in hot weather.

The advocates of the thirteen-frame hive, like those of the twelve-framers, claim almost immunity from swarming, and a hive large enough to accommodate practically all of the best queens. It is very seldom that any queen will go beyond 14 frames of brood, so that the thirteen-frame reaches the maximum capacity of most queens.

TWO-STORY TEN-FRAME OR EIGHT-FRAME LANGSTROTH HIVES.

Where the eight- or ten-frame hive is used, it is customary to have the colony breed in two stories. As already explained, the average queen will go beyond ten frames. If she or the bees are not given unlimited room for breeding, cells may be started and a swarm may follow. To prevent this it is usually customary to put on another hive body, or upper story containing combs. In order to start the queen above, one or more combs of brood are put upstairs, and the empty ones from the upstairs are put downstairs, preferably on either side of the brood-nest. The brood in the upper story induces the queen to go above when she might not otherwise do so, and thus expand the brood-nest, with the result that there may be thirteen or fourteen frames of brood, the other frames containing honey or pollen. In the production of comb honey it is customary, at the beginning of the flow, to put all the sealed brood in the lower story, removing the upper story and putting the other combs of brood in a weak colony. A super of sections is then put on the lower story, from which the upper story was removed. See "Comb Honey" and "Swarming," particularly the subjects of prevention and control of swarming. When producing extracted honey the practice is to put a queen-excluder between the upper and lower stories after the flow starts.

One reason why the ten-frame hive is so popular is because many beekeepers believe that the twelve- and thirteen-frame hives are too heavy to lift—that the ten is large enough; that by the use of two stories, and raising brood in the upper story, all the breeding room that the queen needs, will be afforded and at the same time swarming will be kept under control.

The author has tried to control swarming by using two-story brood-nests, and finds that swarming is held under control nearly if not the same as in the larger hives; but these two-story brood-nests require manipulation at a time of the year when help is scarce, or perhaps unobtainable at any price. For this reason the advocates of the Quinby, the ten-frame Jumbo, of the twelve- and thirteen-frame Langstroth hives prefer a brood-nest large enough to take care of the capacity of most good queens; for they say, if the bees have plenty of stores, no manipulation of the brood-nest is required until the first honey flow comes on, at which time the supers are put on.

LONG-IDEA HIVES.

Some 50 years ago the long-idea hives—that is, 30- and 35-frame hives all in one brood-nest—were advocated by various beekeepers in the United States. Many at the time were very enthusiastic in praise of this hive; but when comb foundation and the one-pound section honey-box came to the front these hives were dropped by nearly every one because they were not adapted to the production of comb honey. In later years, especially during and following the period of the Great War, extracted honey was produced almost exclusively. During this time attention was again directed to the Dadant-Quinby hive, the ten-frame Jumbo, practically the same thing, and the twelve- and thirteen-frame hives. The last two mentioned, it was argued, would not have to be tiered so high, because three thirteen-frame hives, for example, would be the approximate equivalent of five eight-frame hives that would be so top-heavy and tall that they would require rails or props to keep them from being blown over. The ten-frame Jumbo requires two sizes of frames—one for the brood-nest and one for the extracting-supers.

While quite a number were favoring the larger hives of the styles mentioned, there were a few who were going back to the old long-idea hive containing anywhere from 25 to 35 frames. The dimensions of these hives would be more like those of a coffin or a trunk. The advocates of these hives, particularly O. O. Poppleton of Florida, who had always used them, claim that they are large enough so that no tiering up is required—no lifting on or off of upper stories, no manipulation of brood-combs from the lower to the upper story to hold back swarming—in short, nothing heavier

frame will have a circle of brood running within about two inches of the top-bar. The general reason for this is because the comb will stretch near the top, making neither worker nor drone comb. The queen avoids this, and the bees fill it with honey. In a hive of two stories the queen is apparently slow about getting over this two inches of honey, $\frac{7}{8}$ inch of a top-bar, $\frac{3}{8}$ inch of a bee-space, $\frac{1}{4}$ inch of a bottom-bar and another bee-space before she reaches the comb proper in the upper hive. In the long-idea hive it is claimed that the queen can move from comb to comb on a

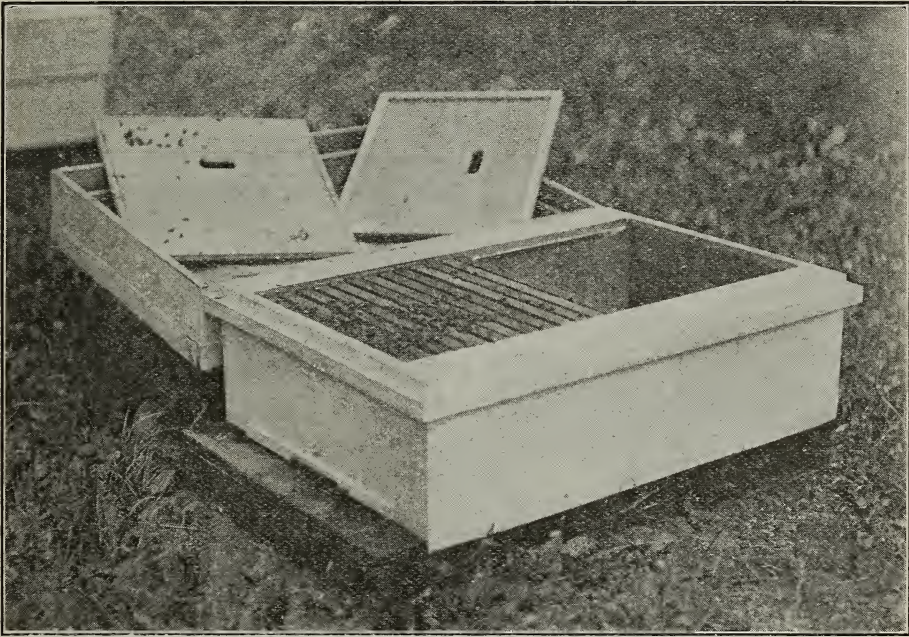

Long-idea hive holding twenty-five Langstroth frames. Two regular 10-frame supers may be placed side by side on this hive, as it is two and a half times the size of a regular 10-frame hive.

to lift than a single brood-frame. They also claim almost entire immunity from swarming.

The usual practice with such a long hive is to have the entrance on the side, the long way, and place the brood-nest in the center of the hive. This leaves room for ten or twelve frames capacity for more brood on either side. Mr. Poppleton argued that a queen would move sideways from one brood-frame to another more readily than from one brood-frame in a lower hive body to a brood-frame in the hive above, and he was undoubtedly right. The argument was briefly this: That the average Langstroth

horizontal line, because the brood surfaces are within $\frac{3}{8}$ inch apart, the space between being filled with bees. When the queen expands the brood-chamber in the natural way she moves from comb to comb. If the worker-cells are not stretched, and there are no obstructions, she will move vertically as well as horizontally; but in the modern tiered-up hive she may not move upward unless the brood is carried upstairs by the apiarist himself. It is for this reason that the old long-idea hive has been revived.

Another advantage claimed for the long single-story hive is that it is adapted to the

use of old men, and women, young and old, or any one else who, for physical reasons, can not lift a weight of a filled super of 40 or 50 pounds, but who can handle individual units of one comb at a time.

Finally, it is argued that during winter or cool weather the brood-nests can be confined down to about twelve or fifteen frames, and the space on either end filled with packing material. If the cover of the long-idea hive is three or four inches deep, and telescoping, additional packing can be put on top. The hive is, therefore, adapted for wintering as well as for summering bees.

ginner, to follow in the beaten paths, or, more exactly, use standard ten-frame Langstroth hive and equipment. As a rule, bees will sell at a higher price in these hives than when they are in something that is odd-sized or irregular. Moreover, the average dealer or beehive manufacturer always has the standard equipment in stock. While the regular Langstroth may require extra manipulation and extra lifting (if they be compared with the long-idea hive), it would be wise to use these hives until the general public has proved that what some may call "freaks" are better than the standards.

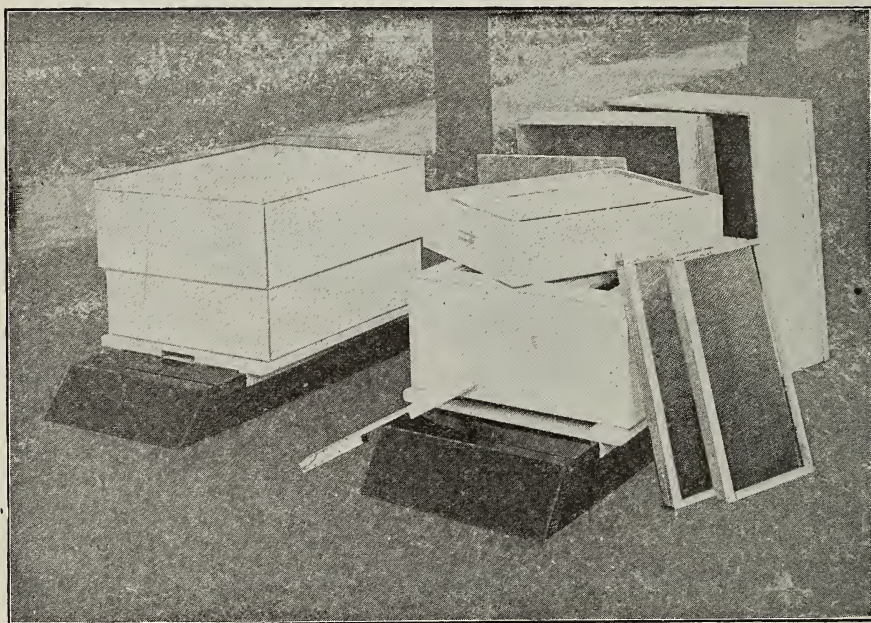

Root double-walled hive with removable bottom.

The author has tested out some of these hives alongside of those tiered up. There is no denying the fact that there is less swarming with the former than with the latter. This was shown strikingly in the case of our cell-builders at our queen-rearing yard.

The author does not advocate the general adoption of any of these special hives in a large way. If the reader is interested, let him experiment with half a dozen or a dozen hives; and if the tests of the few are satisfactory he can use more. It is usually a safe policy for the average reader of this work, especially if he is somewhat of a be-

DOUBLE-WALLED OR CHAFF HIVES.

The hives that we have thus far described are what may be called single-walled hives; that is, the outer shell or case consists of a single-board thickness of lumber. Such hives in the northern climates, as a rule, cannot very well be wintered outdoors on their summer stands. They either have to be carried into the cellar at the approach of cold weather, or else have to be put in outside packing-cases, as the single walls hardly afford sufficient protection to enable the average colony to go thru the winter

safely, or without great loss both in bees and in stores. The poorer the protection, the greater the consumption of stores. A colony poorly protected outdoors will probably consume twice as much as one adequately protected and with the possible handicap of dysentery.

In the South, of course it is not necessary to carry the single-walled hives into the cellar or winter repository; but north of latitude 40, hives of single-board thickness either ought to be housed or protected with winter cases. Where one from choice or necessity has to winter outdoors, what are known as double-walled hives should be used. These have the same inside dimensions as the single-walled hive, and are generally made to take the same supers and the same inside furniture. The one shown in the illustration next following represents a ten-frame Langstroth single-story double-walled hive; and as it represents the simplest form of wintering hive, we

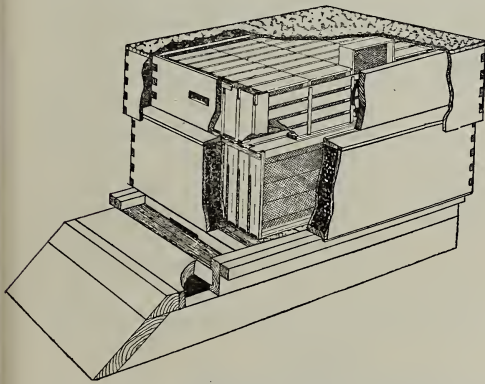

Buckeye double-walled hive with space between the walls filled with packing materials.

will describe this only, leaving the reader to adapt it to the dimensions of whatever frame he is using.

The space between the walls is filled with some porous material like dry leaves, planer shavings, cut straw or hay, ground cork, or any material that is light, loose, and porous. An examination of the following illustrations will show how this warm ideal hive differs from the others.

Bees are essentially warm-blooded animals, and if they are not warmly housed in our northern climates they will die during winter.

Careful observations have shown that these double-walled packed hives will yield

larger returns in honey. For it is a well-known fact in the domestic economy of a hive that comb-building cannot progress unless a temperature of 98 degrees is maintained. Frequently in good honey-gathering weather the nights are cold enough so that the inside of the hive will be chilled, and comb-building will stop; for the bees are compelled to leave that work to hover around their brood to keep it warm. In doing this they consume largely of their stores in order to keep up the necessary hive temperature. In the double-walled packed hive brood-rearing and comb-building can continue, during ordinary summer weather, no matter what the temperature may be outside.

But this is not all. While bees in single-walled hives often do come thru the winter successfully, the result is attained at a considerable loss in stores. Overfeeding on the part of the bees in order to keep up the temperature of the cluster, causes overloading of the intestines, and this sooner or later brings on the fatal disease known as dysentery. (See DYSENTERY.) Nothing will use up a colony's vitality in the spring more than this disease. On the other hand, bees in double-walled packed hives unless the winter is severe will rarely have it. They come thru stronger, cleaner, and better, with a larger stock of stores in reserve to take care of the necessary brood-rearing that takes place as soon as warm weather opens up.

The reason for this is plain: Experiments show that the internal temperature of a single-walled hive outdoors during winter is only slightly higher than that outdoors. On the other hand, the internal temperature of a double-walled packed hive is anywhere from 25 to 50 degrees higher than the outside temperature. (See *Gleanings in Bee Culture*, page 78, for 1912.) The colder the atmosphere in which the bees are kept, the more they have to eat. Overfeeding plus cold causes dysentery.

Taking everything in consideration, if the double-walled hives cost more than the single-walled, they will save from 25 to 50 per cent of the stores, and anywhere from 50 to 90 per cent of the winter losses, year in and year out. During spring and summer a larger return in honey may be expected for the reason the bees are not

obliged to stop their comb-building because their super is too cold nor stop brood-rearing in the spring. Neither are they forced to eat too much of the freshly gathered stores in order to keep up bodily heat.

Under WINTERING OUTDOORS will be found a description of the quadruple winter cases. Bees in four single-walled hives packed in one of these cases will be as well if not better protected than bees in the double-walled hives. In some localities, where migratory beekeeping is prac-

the bees after the bees are set out of the cellar in early spring. If they could be kept in the cellar until settled warm weather, the bees would not be subjected to the rapid and severe changes of weather conditions. But this is not practicable. In localities where the climate is very severe, many find it advisable to put these double-walled hives in the cellar and set them out in the spring. Bees need protection, not only during cold winter weather, but in the spring, after they are set out when changes are often frequent and severe.

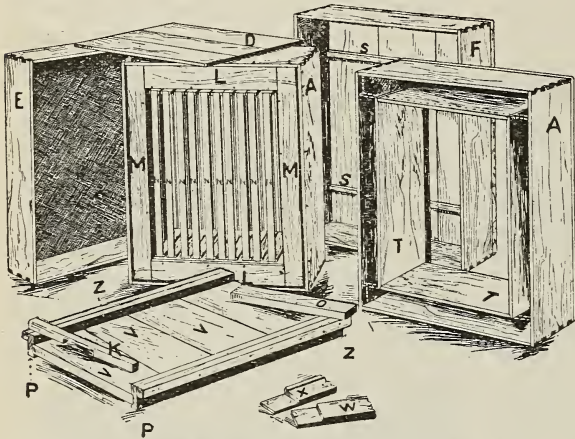

Buckeye hive dissected, showing separate parts, and how the brood-chamber packing is shut in by cleats M and L. A, outer wall brood-chamber; T, inner wall brood-chamber; X, W, packing space cover; L, M, packing space bottom; F, telescope cover; E, chaff-tray; D, super-cover.

ticed, or where a scheme of out-apiaries is used, a single-walled is preferable to a double-walled hive, because it takes less room in the wagon or truck, is lighter, and more easily handled. Where such hives are used, they should be kept in a winter packing-case until settled warm weather comes.

The double-walled hive has the advantage in that it is more suitable for the backlot beekeeper, the farmer beekeeper, or those who desire to leave their bees on the same stand the year round, and who, on account of other duties, cannot fuss with putting bees in the cellar and taking them out again, or packing and unpacking in large winter cases. Even when bees are wintered in the cellar, a double-walled hive is a great advantage in that it protects the brood and

CONSTRUCTION OF THE BUCKEYE HIVE.

The brood-chamber is made of an outer and inner rim of select $\frac{3}{8}$ -inch lumber, lock cornered together for strength. The space between the two walls is covered over with a sort of picture-frame water-table. This is secured to the inner chamber in the manner shown; cleats I I as well as the water-table are then nailed to the inner and outer wall. The unfinished hive is turned upside down before the bottom cleats are nailed in and the double wall filled with packing material.

Experience shows that the top needs protection more than the sides. Hence we have tray E made of $\frac{3}{8}$ -inch lumber with a bottom of common burlap, which is left in a baggy condition

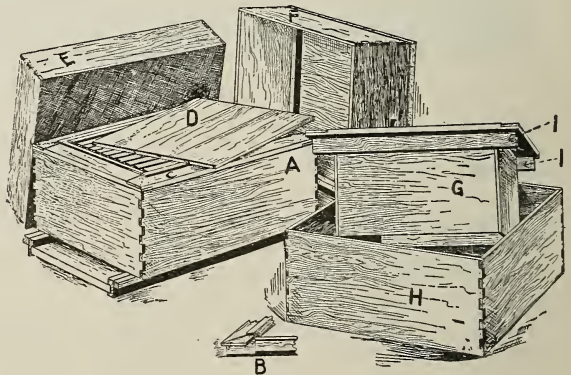

Buckeye hive dissected, showing the inner walls detached from the outer walls of the brood-chamber.

so that the tray will fit tightly to the hive, thus preventing the wind from whistling in under the tray. Cover D is put in place

after the frames and the bees are in the hive, then tray E is put on top of the whole. This is filled level full of packing material, such as leaves or planer shavings, and over this then is placed the large cap or cover that goes over the whole.

It will thus be observed that we have something on the style and lines of an ordinary refrigerator, or like a safe cabinet built to protect its contents from fire. Anything that will keep ice from melting will in like manner keep water from freezing. The principle is the same as that of the well-known thermos bottle. The thermos bottle will keep water cold or hot for hours and hours. The double-walled hive here shown will keep a cake of ice, if the entrance is closed, almost as well as a refrigerator. It will also hold a pail of boiling water and keep it hot for hours on the principle of a fireless stove.

The general features that go to make up a refrigerator or a fireless cooker apply equally well to a beehive.

Some have the idea that a hive having so-called dead-air space will winter bees as well as one having space filled with packing material. This is a mistake. In the first place, there is no such thing as "dead air" space in a beehive or in anything else. Air is bound to circulate. The air next to the outer wall that is cold cools and necessarily circulates over to the other side or inner side where it is warm. The cold air rushing over to the warm side cools the warm side, thus making the inner wall almost as cold as the outer. When a hive is so designed that it can hold packing material, this material holds an infinite number of pockets of air in little compartments. As the air in these compartments cannot circulate, it follows that the outer wall may be comparatively cold, while the inner one will be warm. The fact that all refrigerators have the space between the walls packed with material, goes to show that the theory of "dead air" space between two walls is all wrong. Not only that, but actual practice shows a big difference between the so-called double-walled dead-air-space hive and a real double-walled hive, the spaces between which are packed. This hive has a loose bottom and loose cleats, front and rear. In the spring refuse and propolis will accumulate on the bottom-board. All that is necessary is to lift the hive body off

the bottom, loosen front and rear cleats K and O, scrape and clean off the dirt, replace the cleats and put the hive back on its bottom.

But the question may be asked why cleats K and O are loose. During hot weather it is recommended that cleat K should be removed entirely. If the colony is very strong, remove cleat O also, and this makes a draft between front and rear of the hive. During winter the entrance should be contracted down to not more than an inch or two in width. See ENTRANCES.

The hive just described is one of the standard double-walled hives that has been on the market for a number of years. There is a feeling, however, on the part of Government officials and others, that for very cold localities it does not afford enough packing. Indeed, Dr. E. F. Phillips, in charge of Bee Culture Investigations in the Bureau of Entomology at Washington, D. C., stated that, in his opinion, the original two-story A. I. Root chaff hive was much better and was the best winter hive that was ever on the market. It provided for two or three times the amount of packing on the sides and top that is given in the Buckeye hive. Our experience with it showed that the bees wintered in it much better during severe winters than in the Buckeye. Moreover, the bottom was packed, as well as the sides,

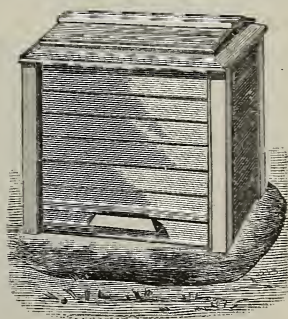

Original Root Chaff hive.

ends, and tops. In the early editions of this work it was shown that bees wintered in this hive in our Medina climate for a series of twelve years with a loss not exceeding on an average three per cent. This is a record beyond that subsequently secured in the Buckeye hive.

For the average locality, where it is not

too cold, where there is plenty of snow, or where there are good windbreaks, the Buckeye hive probably affords sufficient protection. It is admirably adapted for localities like that of Tennessee, some of the other Southern States, and many parts of California, where the nights are cold, down almost to freezing, and the days are warm. The double walls prevent the bees from coming out too freely on warm days, and protect the brood at night.

PACKING MATERIAL.

We formerly used wheat or oat chaff; but as we could not secure this readily we gradually began to use planer-shavings, which we can get more easily. These, we find, answer every purpose, and we now use them exclusively. Forest leaves, if dry and well packed, will do just as well, and they have the advantage that they make the hive, when packed, lighter—that is, easier to lift and handle.

HIVES, EVOLUTION OF.—Primitive hives were simply the trunks of hollow trees in which bees were lodged, cut down, and carried wherever the beekeeper desired. This plan of beekeeping is still practiced in some parts of Europe, in southeastern United States, and is common enough in Africa. The stingless-bee apiaries of South America have hives of this description.

The next step was to construct a cylinder resembling the trunk of a tree, either of wood or earthenware. In northern climates straw came into use, but had to be fashioned in the shape of a bell to make it easy of construction. This is the kind of hive which was so highly praised by poets. It has the merits of extreme simplicity and cheapness. Usually it had cross-sticks added inside to keep the combs from falling down. See **SKEPS**.

Not all beekeepers were satisfied with these hives; and as early as the 17th century some few began to cast about for something better. Della Rocca, who wrote a book on bees in the 18th century, mentions bar hives

as in vogue in the islands of the Grecian Archipelago, where he lived for many years.* Such hives were known even to the ancient Greeks. They resembled large flowerpots with wooden bars on which the bees were to fasten their combs. The shape of the hive made it practically impossible to cause a breakdown of the combs except by heat.

The plan of a movable roof was another step in advance, as it gave the beekeeper an opportunity to put on an upper story or a super to hold the surplus honey where it should be, and remove it at the end of the honey harvest.

Mewe, in Great Britain, constructed hives of wood on somewhat the same plan as early as 1652, and these were gradually improved by various inventors.

Maraldi, about the same era as Mewe, invented a single-comb observation hive made with glass sides, which contained the germ of the movable-comb frame. He allowed too much space for one comb, and frequently the bees built their comb crosswise. Still there was in the Maraldi hive the important advantage of handling one

* Bar hives and movable combs are referred to in a book published in Italian in 1590. The author was Giovanni Rucellai.—A. C. Miller.

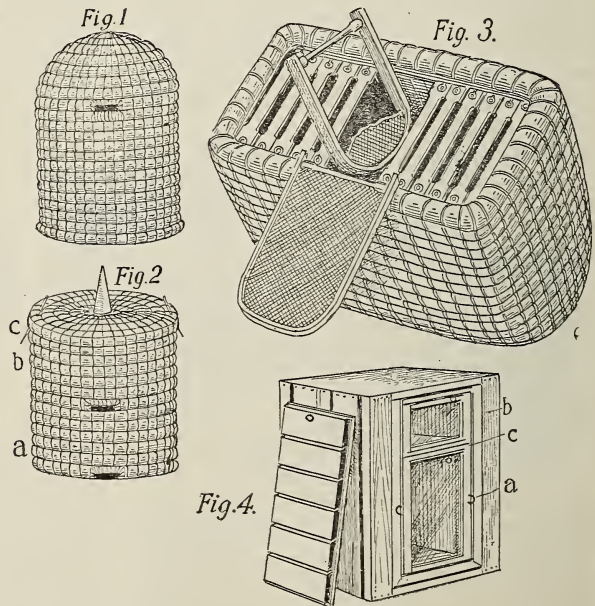

Varieties of the skep.

comb at a time, and by this means to get a far better conception of what was going on inside the hive. Huber extended this idea by his improvement, Fig. 1, which came very near to the hanging movable frame invented by Langstroth 60 years later.

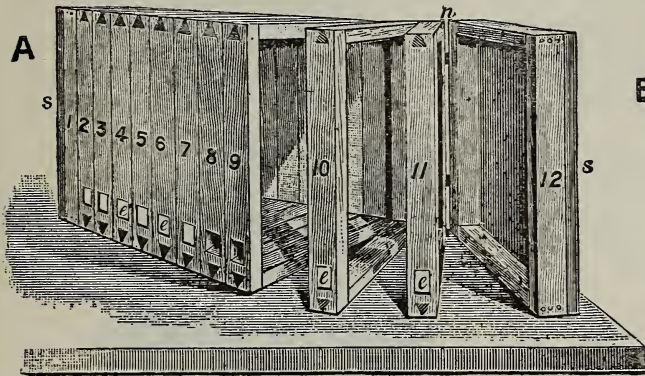

Fig. 1.—Huber's leaf hive, 1789.—From Cheshire.

To Huber belongs the credit of inventing hives with movable frames,* and it was by the use of these that he was able to make the discoveries in apiculture which so astonished and delighted the scientific world (see Fig. 2). Huber invented these hives about 1789, or perhaps a little earlier. It has been contended by some writers that Huber's hive was not practical; but some of the most practical beekeepers the world

beekeepers of New York State, whose names are revered by American beekeepers.

An examination of the illustrations of Huber's hive makes it plain that he had a clear idea of what was required in a hive for practical purposes. Fig. 3 shows how he increased his apiary by artificial means.

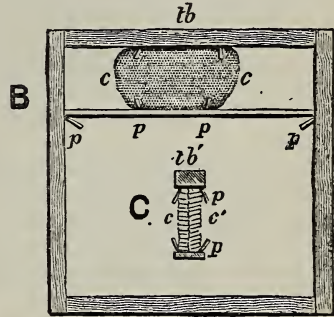

Fig. 2.

In this case he divided a strong colony by slipping a board between the frames, thereby splitting it in two. His plan of providing a part of each frame for surplus honey (Fig. 2) is excellent. Thus it is evident that Huber invented some of the principal features of our movable-comb hives. The Heddon and Bingham hives are on the movable-comb plan. See HIVES.

About 1819 Robert Kerr of Stewarton,

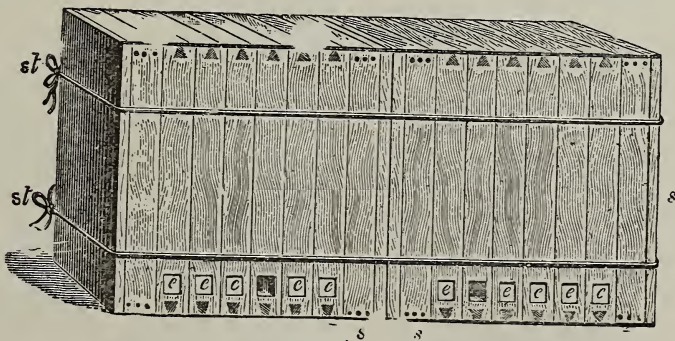

Fig. 3.—Huber hive, showing how he artificially increased the number of his colonies. E, E, E are entrance holes.—From Cheshire.

has yet produced used modified Huber hives, notably Quinby and Hetherington,

* This honor is usually ascribed to Langstroth, for, indeed, he was the first one to invent an all-round practical hive and frame—a frame that provided a bee-space all around it; but he did not invent the first movable frame (see FRAMES).

Scotland, invented a bar hive of considerable merit, shown in Fig. 4. This hive was used very successfully, and is still in use, but with movable frames instead of mere bars. It was still further improved by Howatson, also of Scotland, about 1825.

Here we have the tiering principle clearly comprehended; and had this author and inventor grasped the idea of movable-comb frames instead of bars he would have invented a hive on the Heddon principle.

Prokopovitsch, a Russian, about 1830, invented and made in large numbers a movable-comb hive of great merit. See Fig. 5. In his own apiaries, of which he had many, were over 3000 of these hives in actual use. His pupils (for he established a school of beekeeping) had many more in use.

It may be noted that his surplus frames bear considerable resemblance to our bee-way sections, and that his hives were dove-tailed. Prokopovitsch was certainly a beekeeper of remarkable abilities. He em-

he adopted frames he did not change the construction of his hives in the least.

Next came Langstroth with his epoch-making movable-comb hive with movable roof, which combined the essential requirements of a hive. All the combs in the Langstroth hive are readily removable without the slightest annoyance either to the beekeeper or the bees. Langstroth did his work so well that he left very little for future inventors to do. Many have tried to improve his hive, but in most cases the

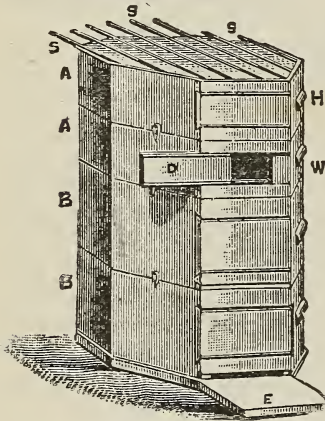

Fig. 4.—The Stewarton hive, 1819; shallow-bar hive with glass strips between bars. —From Cheshire.

ployed means and methods far ahead of his time.

It has been claimed by some writers that Dzierzon of Germany invented movable frames in 1845; but it is evident he has no claim whatever to this distinction. As a matter of fact, according to his own statements, he used bars until 1855, when he was persuaded by Baron Berlepsch to use movable frames, which had just been introduced from America. (See DZIERZON; also DZIERZON THEORY.) Dzierzon's bar combs were removed by using a long knife to cut the attachments from the back of the hive one by one; for, to reach the comb at the front of the hive, all the other combs had first to be removed. His hive was far inferior to those already mentioned. When

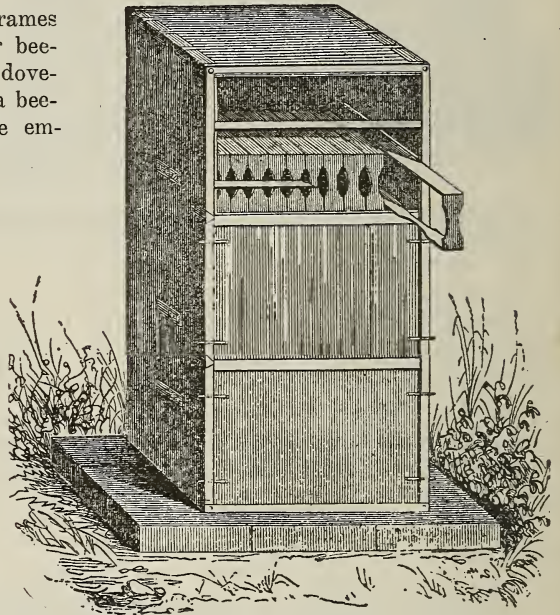
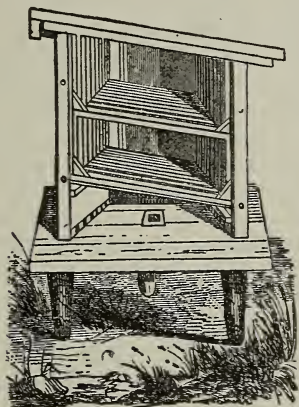

Fig. 5.—Prokopovitsch's hive, 1830.—From Framiere.

so-called improvement has proven to be a backward step. The striking feature of the Langstroth hive is the provision for a beespace on all sides of the comb. This beespace cannot be less than one-sixth of an inch nor more than one-third. This alone was a great discovery, and placed Langstroth far above the mere inventor. See FRAMES; also A B C OF BEEKEEPING.

From his writings it is evident that Langstroth knew nothing about what others had done before him in this line; and it is apparent that his invention was the result of a profound study of the bee and its habits. To some extent he was misled by others into thinking that the principle of the Langstroth hive had been discovered by Dr. Dzierzon independently, whereas it is

now proven that the German beekeeper had no claim to the invention of the hanging movable comb, to say nothing of the bee-space and the movable roof, which are essential features of the hive.



Debeauvois's hive, 1845; invented in France before Langstroth's hive appeared.

Langstroth's invention, accompanied by an excellent treatise* on the art of keeping bees, created a revolution in beekeeping in a short time, linking his name with that of Huber as the two founders of modern apiculture.

HIVES, MANIPULATING.—See MANIPULATION OF COLONIES.

HIVE-STANDS.—See APIARY.

HOLLY (*Ilex opaca* Ait.).—American holly. A small tree, 20 to 50 feet tall, with a trunk sometimes six feet in circumference. Bark smooth and grayish white. The coriaceous, spiny-toothed, elliptical leaves, with red berries in the axils, are familiar to every one. As in the common gallberry, which belongs to the same genus, the flowers are small, white, and polygamodioecious, the staminate being clustered and the pistillate solitary. It extends thruout the Southern States west to Texas and north to Pennsylvania, whence it follows the coast northward to Massachusetts.

American holly is widely distributed in Georgia, but is seldom very common in any locality. The flowers expand in April, and, altho the honey is never obtained pure, it is undoubtedly excellent. In Florida it is

confined to the northern part of the State, where it blooms a little earlier than in Georgia. The honey is always mixed with that of other early spring flowers. For example, on the eastern coast it forms a fine blend with the honey of the saw palmetto. In South Carolina the holly is also considered a valuable honey-producer, and the odor of the flowers is very noticeable in the apiary when the trees are in bloom. In Massachusetts the holly does not flower until June. There is in this State a variety with yellow fruit.

There are several species of *Ilex* with red berries which are liable to be confused with American holly, as they are valuable as honey plants, and may attain the size of small trees, but they may be easily distinguished by their smaller leaves which are never spiny-toothed. The myrtle-leaved *Ilex* (*I. myrtifolia*) is fairly common in cypress swamps in the wire-grass region of Georgia. It blooms at the same time and usually in the vicinity of the common gallberry, and the honey is believed to be equally good, for the bees gather the nectar most eagerly. The yaupon (*I. vomitoria*) and the dahoon (*I. Cassine*) may grow 20 feet or more tall, and in the Southern States are helpful in building up colonies in early spring. In New England the black alder (*I. verticillata*) is a common shrub in swamps and is much visited by bees.

HONEY.—Many readers of a work of this kind, no doubt, have a good idea of the physical properties of a honey, and may be able from the taste to determine to some extent from what special plant any given honey was mainly produced, and it may be possible they may have an idea of the chemical composition. They may also be able to supply a good definition of a honey. But for the benefit of others, a brief statement covering this extensive field may not be out of place.

As regards definition:

According to the Century Dictionary, "Honey is a sweet viscid fluid collected from the nectaries of flowers and elaborated for food by several kinds of insects, especially by the honeybee (*Apis mellifica*)."

An accepted German definition is, "Honey is the nectar obtained from flowers by worker bees, which, after modification in the honey-stomach of the latter, is stored in

* A reprint of the original work has been published by The A. I. Root Company; price \$1.00.

the cells of the comb for the nourishment of the young brood." In this country the food standards consider "honey as the nectar and saccharine exudations of plants, gathered, modified, and stored in the comb by honeybees (*Apis mellifica* and *Apis dorsata*). In the latter definition there is included, besides the nectar of flowers, also saccharine exudation of plants. This comes about in that many plants contain sugar in their saps, and, when an exudation of sap takes place, and the water in the sap is evaporated, a saccharine residue remains, which is gathered by the bees. Also, many trees exude a sweet sap when stung by some insect, and this is also gathered by the bees (see HONEYDEW).

Physically considered, honey may be a solid block resembling a pound cake of creamery butter or it may be semi-solid or decidedly liquid. The old idea that crystals of dextrose in a honey indicated beyond doubt that the product was badly adulterated with sugar should be and has been dispelled.

In color, honey may be water-white, or it may grade thru the yellows to the brown into the seal brown and nearly to the black. It has been known to be decidedly red in color, and again at another time to have a greenish tinge—none of these indicating by any means the addition of artificial colors, but being due entirely to the source of the bees' food. Honey may be as mild or as strong in flavor as one can imagine, and may possess all the fragrant aroma imaginable, and again have a nauseous aroma. Yet in each case it will be absolutely pure.

The consuming public are very apt to jump at conclusions as regards purity of this product on account of these various flavors and aromas. A person used to clover or alfalfa honey would immediately say buckwheat honey was not honey at all; and, *vice versa*, one used to buckwheat honey would say clover honey was nothing more than a mild-flavored sugar syrup.

As regards composition:

Honey belongs to the carbohydrate foods. It is practically a solution of the two sugars, dextrose and levulose in water with sucrose in varying small quantities, naturally flavored and containing aromas imparted to it by the flower and by the bee. Early analyses of honey were very incomplete. Hassall in his "Food—Its Adulter-

ations and the Methods for their Detection," published along in the sixties, reports moisture, cane sugar, glucose, insoluble matter, and mineral matter in four samples. In his report he states, "With the exception of these, so far as we are aware, no reliable analyses have yet been made."

Wiley in Part 6, Bulletin 13, Division of Chemistry, United States Department of Chemistry, published in 1892, gives a rather complete analysis of a number of American honeys. But by far the most complete and exhaustive study of American honeys was made by Browne and published in 1908 as Bulletin 110, Bureau of Chemistry, United States Department of Agriculture. Following this, in 1912, Bryan published results of examinations of imported honeys from Cuba, Mexico, and Haiti as Bulletin 154 of the same bureau and department. Miss Alice R. Thompson in 1908 published results of the examination of Hawaiian honeys as Bulletin No. 17, Hawaiian Agricultural Experiment Station.

Abstracting these, we obtain some interesting facts, and at the same time a fairly complete analysis of representative American honeys, together with those liable to enter the American market.

Browne made a classification of his samples according to floral origin; that is, placing all those supposed to be obtained from clover together, etc., and then attempted drawing some conclusions as to physical and chemical constants of each variety. While the results do show some conformity to type, they are not as close as could be desired, for examination of the pollen found in the samples showed that the bees had gathered nectar from other flowers, altho the prevailing pollen was that of the species under which the analysis had been classified.

In this same bulletin is a rather exhaustive study of the several kinds of pollen found and the characteristics of the pollen of the various individual flowers. The quantity of pollen varied considerably in the samples, hence the examination for pollen cannot give any index of the percentage of adulteration. From the kinds of pollen found one can judge with some degree of accuracy the kind of flowers visited, but it is hardly safe to say that with the absence of a certain pollen, the nectar from

Determination	AMERICAN Levorotatory honeys 32 samples			AMERICAN Dextrorotatory 7 samples			CUBAN 33 samples			MEXICAN 23 samples			HAITIAN 16 samples			HAWAIIAN Levorotatory honeys 14 samples			HAWAIIAN Dextrorotatory 35 samples		
	Av. %	Max. %	Min. %	Av. %	Max. %	Min. %	Av. %	Max. %	Min. %	Av. %	Max. %	Min. %	Av. %	Max. %	Min. %	Av. %	Max. %	Min. %	Av. %	Max. %	Min. %
Water	17.70	26.88	12.42	16.09	17.80	13.56	21.07	27.56	16.05	21.04	24.40	19.43	22.02	25.05	18.60	18.19	20.72	16.94	10.24	18.94	15.12
Invert sugar	74.98	83.38	62.23	66.96	71.69	64.84	71.77	77.00	68.09	72.30	75.04	69.27	73.73	76.73	69.15	73.40	80.32	65.56	61.76	67.52	55.92
Sucrose	1.90	10.01	0.00	3.01	5.28	0.61	0.94	2.99	0.07	0.80	3.98	0.00	0.55	2.44	0.00	.75	1.50	.33	1.53	2.10	.98
Ash	0.18	0.90	0.03	0.81	1.29	0.29	0.22	0.39	0.07	0.25	0.58	0.13	0.16	0.45	0.06						
Dextrin	1.51	7.58	0.04	9.70	12.95	6.02	1.43	3.98	0.29	1.45	3.48	0.52	0.53	1.65	0.26						
Unfermented	3.73	7.45	0.04	3.43	4.95	1.57	4.57	8.07	1.23	4.15	6.30	1.35	3.01	5.46	0.66						
Total	100.00			100.00			100.00			100.00			100.00								
Free acid as formic	0.08	0.25	0.04	0.12	0.19	0.05	0.14	0.43	0.00	0.19	0.35	0.07	0.12	0.28	0.03						
Reducing sugar as dextrose	71.08	79.86	59.61	64.15	68.68	62.12	68.74	74.29	65.22	69.25	71.87	66.35	70.62	73.49	66.23						
Polarizations:																					
Direct																					
Immediate	-11.24	-21.90	† 3.70	† 14.77	† 24.90	† 6.70	-12.79	-20.00	-6.05	-12.41	-22.90	-7.25	-15.76	-19.60	-11.30	-12.5	-19.7	† 0.1*	† 13.4	† 24.5	† 0.5*
Constant	-14.73	-24.80	† 0.30	† 9.43	† 17.75	† 3.60	-14.12	-21.10	-8.60	-13.21	-24.15	-8.50	-17.22	-20.65	-12.50						
Bi-rotation	3.49	11.60	1.40	5.34	7.15	3.10	1.33	3.55	2.20	0.80	1.60	0.00	1.46	2.60	.85						
at 8° C.	† 10.15	† 23.70	† 0.50	† 32.20	† 35.80	† 28.50	† 10.94	† 17.00	† 6.00	† 11.27	† 15.70	† 3.20	† 7.66	† 10.70	† 4.35						
Indirect																					
at 8° C.	-19.16	-29.20	† 1.32	† 5.47	† 14.96	-2.53	-15.81	-23.43	-8.86	-14.84	-26.07	-9.35	-19.05	-22.66	-13.31	-15.3	-22.7	-3.2*	† 8.2	† 15.4	-4.2*
Difference	† 7.91	† 23.21	-0.66	† 27.56	† 34.98	† 20.90	† 9.56	† 15.40	† 4.51	† 10.15	† 13.42	† 2.86	† 6.58	† 10.12	† 3.52						
	27.07	33.55	23.32	22.09	23.43	20.02	25.37	28.49	23.05	24.99	28.93	22.77	25.63	27.17	23.43						

Hawaiian honey is calculated as dextrose instead of invert sugar.

† equals plus.

-equals minus.

*at about 30°.

||calculated as dextrose

that flower has not been gathered and stored.

In the preceding table are contained the analytic results of the examination, showing the average, maximum, and minimum figures for American, Hawaiian, Cuban, Mexican and Hawaiian honeys.

It is noted that the American as well as the Hawaiian honeys are divided into two classes—levorotatory and dextrorotatory. The former may be termed honeys under the National Food Law, while the latter are honeydew honeys. The standard of food products under the national law states that "Honey should be levorotatory, and should contain not more than 25 per cent water, not more than .25 per cent ash, and not more than 8 per cent of sucrose.

The quantity of ash stated is too low, as Browne's examination has shown 0.90 per cent ash.

The analytical figures given in the analyses are for percentage of moisture, invert sugar, sucrose, dextrin, ash, and undetermined matter. The acidity of the honey samples has also been given.

In American honeys there is an average of 3.73 per cent of undetermined matter. The composition of this material is the subject of much work now, and the substances found in this class by the chemist are often the deciding figure in determining the adulteration of honey with commercial invert sugar.

The composition of the sugars reported as invert sugar, viz., percentage of dextrose and levulose, are sometimes of value. Taking Browne's results for the average of the various species of honey we find:

Kind of Honey	Dextrose	Levulose
Alfalfa	36.85%	40.24%
White clover	34.96	40.24
Alsike clover	36.06	40.95
Sweet clover	36.78	39.59
Catclaw	38.21	40.81
Mesquite	38.04	41.03
Locust	35.98	40.35
Dandelion	35.64	41.50
Goldenrod	34.45	37.85
Aster	33.93	41.31
Apple	31.67	42.00
Raspberry	33.57	41.34
Buckwheat	36.75	40.29
Wild buckwheat	35.39	41.36
Cotton	36.19	39.42
Basswood	36.05	39.27
Sumac	33.72	37.61
Tupelo	24.73	48.61

In every case the levulose predominates. This is of value, as in commercial invert sugar the two are equal or the dextrose predominates. See INVERT SUGAR.

The distinction between honey and honeydew honey is only possible by means of the polariscope. If a solution of the honey turns a polarized ray of light to the left it is levorotatory, and the honey is a true honey; but if it turns the ray to the right it is a honeydew honey, provided no commercial glucose has been added.

For further consideration see GRANULATED HONEY, EXTRACTED HONEY, HONEYDEW, HONEY AS FOOD, HONEY, ANALYSIS OF, and NECTAR.

PHYSICAL CHARACTERISTICS OF HONEY.

The amount of water present in honey depends upon the degree of evaporation to which the bees have brought the product in the hive. Honey which has been taken out of the hive prematurely is said to be "unripe." According to the committee on food standards and also the German standard, honey which consists of more than 25 per cent of water must be classed as immature. It is obvious some standard percentage such as this is necessary, even tho arbitrary, in order that a basis may be had for determining what honeys are unripe.

Honey which has not been capped over is sometimes ripe, but more often unripe; and the combs of unripe honey should never be placed on the market as anything but immature honey. It possesses poor keeping qualities. Honey extracted from uncapped combs should be exposed to evaporation before bottling.

The amount of moisture in honey is not conditioned by the nectar of the flower from which the honey is derived. It varies in some degree, however, with the environment of the apiary. Evaporation within the hive is promoted or retarded by local conditions of humidity. For this reason honey from arid parts of the country is thicker in general than honey from regions where rainfall is plentiful. The difference in average water content of ripened honeys between those from the humid States of the upper Mississippi and those from the Southwest, is 3.5 per cent, according to the tests in the Government sugar laboratory.

The degree of granulation which a particular sample of honey may reach, as well as the length of time it takes to granulate, is another physical characteristic worth noting and forms roughly an index to its purity. Honeys high in dextrose are prone to granulation. This characteristic of alfalfa honey is well known. Conversely, honeys low in dextrose do not granulate readily. Note that tupelo, a non-granulating honey, shows only 24.73 per cent of dextrose, while alfalfa, an early granulating honey, shows by the table 36.85 per cent. See science of granulation under GRANULATED HONEY. Impure honeys, such as honeydew honey and honey adulterated with glucose, do not granulate as readily as a pure honey. Sage and tupelo by nature seldom granulate. This characteristic is utilized by packers in preparing a product which will not readily crystallize on the market when exposed to changes in temperature. See BOTTLING.

Ordinarily honey is judged by its color, flavor, and density. There is an almost endless variety of flavors, making it practicable to suit the most exacting connoisseur. The flavors, like the evanescent aroma of honey, are very difficult to describe and really cannot be satisfactorily communicated thru printed description. Alfalfa, buckwheat, basswood, cotton, orange, and several other kinds of honey have a characteristic flavor and aroma which any one accustomed to them can recognize without difficulty. The presence of honeydew is usually detected by a burnt-sugar flavor. The flavors of some of the prominent honeys are described under the respective plants.

Color is a fair guide, but not always so, for the famous heather honey of Europe is quite dark, and yet no honey stands higher in popular esteem on that continent. The best honeys of this country are usually spoken of as white, and, tho this is not quite correct, still it is near enough for all practical purposes without coining a new word.

Clover honey may be taken as the typical white honey by which others may be conveniently judged. For the purpose of comparison some may be a little lighter, and others a little darker shade; but these nice points of distinction are visible only to an expert. See HONEYS AND THEIR COLORS.

It has been the custom of a number of honey producers to market their products under such names as "white-clover honey," "sage honey," and "pure orange honey." Upon this practice, Bulletin No. 110 of the Bureau of Chemistry makes the following statement: "Bottled honeys are frequently labeled by some floral designation, and these honeys, even when within the standard, often show a suspicious variation from the analyses of such honeys of known floral origin, especially as regards sucrose content. The microscopic examination of these honeys frequently shows an almost complete absence of pollen from the flower in question. Beekeepers and bottlers of honey are sometimes extremely careless in the labeling of their products and apply the name of almost any flower, thinking that they keep within the requirements of the law so long as their product is pure honey. This is a mistake, as the product should be labeled exactly according to its origin." see LABELS FOR HONEY.

HONEY, ANALYSIS OF.—Outside of the determination of moisture or water content, the methods of analysis of honeys can hardly be carried on by the beekeeper or bottler; first, on account of the rather complicated procedures, and, second, on account of the expensive apparatus needed. The moisture determination described below for the beekeeper or bottler is not so accurate as that one described for the chemist, but it will yield comparative results. It is the one in general use by makers of maple, sorghum, and also cane syrup.

The analytical procedure described for the chemist are all well-known methods and should yield accurate results. It is on the interpretation of analytical results that the chemist may fail, if he has not had some little experience with honey. This latter phase of the question would easily fill many pages, and then it would be doubtful whether the whole field had been covered in such a way as to explain all cases and conditions. So one can give here only the outline of the general and special methods used in honey examination, followed with some remarks about detecting adulteration.

For sake of convenience and ease of presentation, the method of procedure adopted is to divide the matter into statements of the methods for the individual determina-

tions; then follow with maximum and minimum figures obtained on pure honeys for each determination. Maximum or minimum figures not given may be obtained from the table of analysis given under HONEY.

The first step in any analytical examination is the drawing of a representative sample. This is of greatest importance and prevents difficulties with honey on account of partial crystallization or candying of numerous honeys.

SAMPLING.

COMB.—In comb honey it is necessary to either select a representative comb or better to take portions of a number of combs. Then by means of a knife cut across the top of the comb and allow the honey to drain from the cells. Should the honey have granulated in the comb, it will be necessary to heat the comb in a water bath at a temperature not above 160° Fahrenheit until the wax liquefies, stirring, then allow the whole to cool. The wax will solidify in a layer on top. This can be removed and the sample is ready for analysis. Should the liquid so obtained be full of dirt, treat it as given below under "Extracted Honey."

EXTRACTED HONEY.—If the sample is free from granulation, and also clear and clean and in a perfectly liquid condition, no preparation is necessary. When the sample has granulated or shows partial granulation, it should be heated on a water bath (never over a direct flame) to a temperature never over 160° Fahrenheit until the crystals are in solution. If the sample is dirty, it can be passed in this state thru a fine linen cloth to filter. The heated honey is allowed to cool to collect and solidify the wax. It is then ready for analysis.

Drawing representative samples from large containers is a difficult proposition. The best procedure in such cases should be to liquefy the whole, then stir before taking the sample. Under these conditions only could one obtain an average sample.

MOISTURE METHOD FOR BOTTLER.

The necessary apparatus are a Baumé hydrometer graduated from 0—50 which can be obtained from any wholesale druggist or chemical house, and a tin cylinder as shown in cut about two inches in diameter and twelve inches high.

BY BAUME HYDROMETER.

A hydrometer or spindle is an instrument for showing the density of a liquid. Hydrometers are graduated to various scales and for various purposes. The one generally used for rough sugar work is the Baumé. The standard of graduation is an arbitrary one and varies somewhat with different makes. The usual Baumé hydrometer is made of glass and shows a graduation from zero to 50, divided into degrees, as shown in figure below. The density is measured by floating the hydrometer freely in the liquid, which is generally held in a

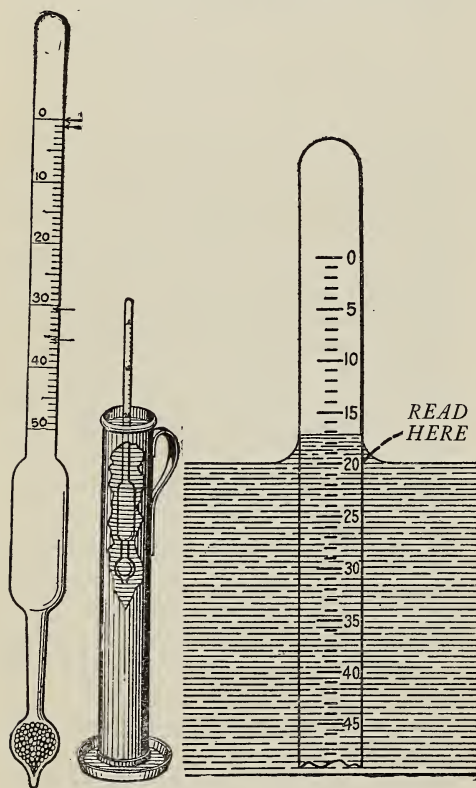

Hydrometer and its position in the liquid.

tall cylinder, as shown in the illustration. The point on the scale where the instrument comes to rest is considered the density. It will be noted that the surface of the liquid is curved up at the points of contact with the metal cylinder, and also with the hydrometer. The correct reading of the instrument is on a line with the surface of the liquid as shown in the cut and not at the upper edge of the curved portion. The

temperature at which Baumé hydrometers are standardized is 60° F., unless it is otherwise marked on the stem of the hydrometer, so for correct readings the honey should be cooled to that temperature. A honey of standard density has a Baumé reading of 40.9°, but if measuring the density of the warm honey by drawing some out into a cylinder the density will be somewhere about 37° to 40°, and on cooling 40.9° to 41.5°. This is readily understood when one considers that the zero of the hydrometer is at the upper end and the 50 at the lower end. On heating a liquid, there is an expansion and the liquid is lighter, so the hydrometer sinks further down than on cooling, when there is a contraction of the liquid. The accuracy of these glass hydrometers is very much affected by using them in hot liquids, hence it is not good practice to use the accurate instruments in the hot honey.

The following table shows the solid content and the water content for different degrees Baumé. These figures are only approximate. A gallon of the honey should be weighed to give accurate results.

DRY SUBSTANCE AND WATER CORRESPONDING TO EACH DEGREE BAUMÉ.

Degrees Baumé*	Dry substance per cent	Water per cent	Degrees Baumé*	Dry substance per cent	Water per cent
1	1.7	98.3	26	46.8	53.2
2	3.5	96.5	27	48.6	51.4
3	5.3	94.7	28	50.5	49.5
4	7.0	93.0	29	52.4	47.6
5	8.8	91.2	30	54.3	45.7
6	10.6	89.4	31	56.2	43.8
7	12.3	87.7	32	58.1	41.9
8	14.1	85.9	33	60.0	40.0
9	16.0	84.0	34	61.9	38.1
10	17.7	82.3	35	63.9	36.1
11	19.5	80.5	36	65.8	34.2
12	21.3	78.7	37	67.8	32.2
13	23.0	77.0	38	69.7	30.3
14	24.8	75.2	39	71.7	28.3
15	26.6	73.4	40	73.7	26.3
16	28.4	71.6	41	75.7	24.3
17	30.3	69.7	42	77.7	22.3
18	32.1	67.9	43	79.7	20.3
19	33.9	66.1	44	81.8	18.2
20	35.7	64.3	45	83.8	16.2
21	37.5	62.5	46	85.9	14.1
22	39.4	60.6	47	88.0	12.0
23	41.2	58.8	48	90.1	9.9
24	43.1	56.9	49	92.2	7.8
25	44.9	55.1	50	94.4	5.6

* Taken at 60° F.

It is not to be understood that a degree Baumé corresponds to 1.7 per cent of sugar, for the hydrometer measures other dissolved solids also.

In order to determine relatively the number of degrees Baumé of the cooled honey when the reading is made with the hydrometer at a high temperature, it is necessary to take the temperature at the same time that the hydrometer is read. Subtract 60 from the number of degrees Fahrenheit of the heated honey (this being the normal temperature) and multiply the difference by 0.0265. This figure (which is the temperature correction expressed in degrees Baumé) is added to the Baumé reading of the hot honey; and the result is the Baumé reading of the cooled honey. For example, a heated honey shows a reading of 38 at a temperature of 160° F. Then—

160° minus 60 equals 100

100 times .0265 equals 2.65

38 plus 2.65 equals 40.65

The cooled honey would read 40.65, or by above table have about 25.5 per cent water.

MOISTURE FOR THE CHEMIST.

Weigh 2 grams of the sample in flat-bottom aluminum (or platinum) dish 2½ inches in diameter containing from 10 to 15 grams of fine quartz sand which has been thoroly washed and ignited. A small glass stirring rod is weighed out with the dish and sand, and after the addition of the honey and weighing dissolve the latter in 5 to 10 cc. of distilled water and thoroly incorporate with the sand by stirring with the rod. Then place the dish in a vacuum oven and dry to constant weight at from 68° to 72° C. under a 20 to 24 inch vacuum.

ASH (MINERAL MATTER).

Carefully weigh 5 grams of the honey in a tared platinum dish, add a few drops of olive oil, and heat the whole over a flame, using care not to lose any honey by spattering. Then ignite in a muffle or over direct flame at a low red heat. Cool, weigh, and calculate percentage. Should the ash run around .1 per cent it would be well to check the result by using 10 grams of the honey. The greatest care is necessary in ashing a product not to overheat.

DEXTRIN.

Transfer 8 grams of the honey to a 100 cc. flask with 4cc. of water and add sufficient absolute alcohol to bring up to the mark. (The transfer is best made by decanting as much as possible of the liquid honey into the flask, then adding 2cc. of water to the dish (from a burette) to take up adhering honey and again decanting. By using 1cc. more of the water in two successive washings and adding a few cubic centimeters of the absolute alcohol each time before decanting, the honey can be completely transferred without the necessity of using more than 4cc. of water. Finally rinse out the dish with absolute alcohol and then add it to the flask with continual agitation until the volume has reached 100cc. Allow this to stand until the dextrin has settled out on the sides of the flask and the supernatant liquid is perfectly clear.

Then decant the clear solution thru a filter and wash the precipitated residue with 10cc. of cold 95 per cent alcohol to remove the adhering liquid, pouring the washings also thru the filter. Dissolve the residue adhering to the flask and the particles which may have been caught upon the filter in a little boiling water and wash into a tared platinum dish. Evaporate the contents of the latter and dry in a vacuum oven to constant weight as for the moisture determination. The alcohol precipitate is liable to carry sugars with it so it is necessary to determine the weight of these and therefore make corrections for them.

After determining the weight of the dried alcohol precipitated, redissolve the latter in water and make up to a definite volume. If the alcohol precipitate weighs as much as 0.5 gram, the volume should be 50cc.; from 0.5 to 1.0 gram, it should be 100cc.; from 1.0 to 1.5 grams 150cc. and so on. Determine the sugars in aliquots from the filtered solution of the alcohol precipitate, both before and after inversion. The total alcohol precipitate less the weight of invert sugar and sucrose gives the weight of dextrin, from which the per cent can be obtained.

REDUCING SUGARS.

Take 10cc. of the solution used for the immediate polarization determination (see

later) before inversion and make up to 250cc. in a flask with water. Use 25cc. for reduction according to Allihns' method. Calculate the results expressed as dextrose to invert sugar by the factor 1.044. If Munson and Walker's method is used for reducing sugar determination, use 25cc. of the above sugar solution and 25cc. of water. Allihns' method and also Munson and Walker's methods are given in detail in the Official Methods of the Association of Agricultural Chemists, in various handbooks for sugar chemists, such as Browne's, Spencer, and in most works on food analysis as Leach, etc.

SUCROSE.

Determine the total sugars after inversion by transferring 10cc. of the 55cc. solution (see later) used for the invert polarization to a 250cc. flask and making up to the mark with water. Take 25cc. for a reduction by either Allihns' or Munson and Walker's method. Calculate to per cent invert sugar. Subtract the per cent of invert sugar before inversion from this figure and multiply the difference by the factor 0.95 to obtain the per cent of sucrose. The percentage of sucrose cannot be determined accurately from the polarizations.

POLARIZATIONS.

Transfer 26 grams of honey to a 100cc. (true cc.) flask with water, and add 5cc. of alumina cream; make up the solution to volume at 20° C, and filter and polarize the liquid at once for the "immediate polarization." Transfer 50cc. of this filtrate to a 50-55cc. flask; add 5cc. of concentrated hydrochloric acid, and allow the whole to stand over night for inversion. Place the remainder of the filtrate in a flask, after removing the quantity necessary for the reducing sugar determination, and allow to stand over night. On the following day again polarize the two solutions at 20° and also at 87° C, making a total of five different readings.

The polarization at 87° C is a rather difficult one to make. It is necessary to have a water-jacketed tube and run water of about 95° thru at first to bring quickly the temperature up to around 85°, then run

the water at about 90°. When the solution itself has reached 87°, make a reading. If much time is necessary to bring the solution up to 87°, it might be well nearly to neutralize the invert solution before making the reading. This practice will give different results, and also the solutions will turn much darker, making a reading more difficult.

The purpose of the 87° reading is to obtain a reading after the invert sugar has become optically inactive. With substances other than honey dextro readings at 87° on the inverted solution would indicate the presence of commercial glucose. In honeys the reading is due to the excess of dextrose plus the natural dextrans. Many chemists have fallen into this mistake.

ACIDITY.

Dissolve 10 grams of honey in water and titrate with tenth-normal sodium hydroxide, using phenolphthalein as indicator. Express the acidity as formic acid.

It is known that the sting of a bee is due to formic acid, so all analyses are calculated to formic acid. Experimental work on the acids of natural honey has shown that there are two groups of acids present, volatile and non-volatile acids. Of the former, formic acid forms about one-half, the others being butyric, valeric, caproic, and capric. Of the non-volatile acids lactic acid predominates, then malic acid, succinic, and oxalic have been recognized. Where the honey has soured or fermented the acid formed is acetic.

DEXTROSE AND LEVULOSE.

The percentage of these sugars can be calculated from the polarizations and reducing sugar contents. The results are only true when the reducing sugar content has been determined by Allihns' method. The calculation is as follows:

Multiply the direct polarization at 87° by 1.0315 (100cc. of solution at 20° expands to 103.15cc. at 87°). Subtract this figure from the direct constant polarization at 20°, and then divide by the factor 2.3919. The figure thus obtained is the grams of levulose in the normal weight of honey. Hence to find percentage, this must be divided by 26.

The percentage of levulose, so found, if subtracted from the percentage of invert sugar obtained by reduction will give very closely the percentage of dextrose if these two sugars are present in nearly equal amounts. If these two sugars differ widely in percentages an error is introduced into the original calculation of invert sugar and hence in the percentage of dextrose. The most accurate procedure is to reduce the levulose to its dextrose equivalent in copper-reducing power by multiplying by the factor 0.915. This subtracted from the total reducing sugars as dextrose will give the true percentage of dextrose. The results then of this determination, viz., per cent of dextrose plus per cent of levulose, will be greater than the percentage of invert sugar found by reduction, but such results are correct.

UNDETERMINED.

The sum of the percentages of water, sucrose, levulose, dextrose, ash, dextrin, acidity, subtracted from 100 gives the percentage of undetermined matter. This consists of wax particles, pollen grains, albuminoids, proteids, tannin, essential oils, combined acids, and a number of other substances.

PROTEIN.

Weigh out 2 grams of the honey and transfer to a 500cc. Kjeldahl flask; add 10 grams of powdered potassium sulphate and 25cc. of C. P. sulphuric acid. Place the flask in an inclined position, and heat below the boiling-point of the acid for from 10 to 15 minutes, or until frothing has ceased (a small piece of paraffin may be added to prevent extreme foaming). This part of the operation is tedious on account of the sugars in the honey. Gradually increase the heat until boiling is obtained, then continue boiling until the mixture is colorless or nearly so, or until oxidation is complete. This may take over five hours. Cool and add 200cc. of water, then neutralize with sodium hydroxide solution (a few drops of phenolphthalein may be added to the liquid to determine easily when enough soda has been added). Connect immediately with a condenser and distill into half or tenth normal acid. Titrate this with tenth normal alkali, using cochi-

neal as an indicator. A blank should be run with the reagents and the results subtracted from those obtained from the honey before calculating the percentage of nitrogen. The per cent of nitrogen times 6.25 gives the per cent albuminoids or protein.

American honeys run from 0.1 to 1.0 per cent, and even higher. German honeys average about 1.08 per cent with a range from 0.30 to 2.42 per cent.

DETECTION OF COMMERCIAL GLUCOSE.

The dextro rotation of a honey at 87° is due to honey dextrins. These are different in character from those dextrins obtained by the acid hydrolysis of starch, or such as occur in commercial glucose. One point of difference is the fact that honey dextrins are not colored by iodine solution, while the dextrin of glucose, except those of high-conversion products, are colored by iodine. Due to this fact Beckman has proposed the following test, which is qualitative in nature.

Prepare a one-to-one solution of honey with water and add a few drops to 2cc. of iodine solution. If commercial glucose be present the solution turns red or violet. The depth and quality of the color depend upon the quantity and nature of the glucose employed for adulteration. A blank test with a pure honey of about the same color, using the same quantity of iodine solution, should be made at the same time for the purpose of securing an accurate comparison of color.

If the original honey is dark in color or the test is not delicate enough, one can take the honey solution, add absolute alcohol until all the dextrins are precipitated, allow these to settle (never filter), decant liquid, and dissolve the dextrin in hot water, then treat with iodine. By this means as low as 2 per cent glucose can be detected.

To determine the quantity of commercial glucose the following method by Browne gives fair results. It is better than other proscribed methods.

METHOD FOR ESTIMATING GLUCOSE FROM THE POLARIZATION.

The invert polarization at 20° is subtracted from the invert polarization at 87°.

Glucose per cent	Honey per cent	Direct Polariz. 20°	Invert at 20	Polariz. at 87	Polariz. difference between 20 and 87	Invert before inversion	Sugar after inversion	% glucose found by the above formula
100		+153.8	+153.34	+144.32		30.02	30.45	
50	50	+ 67.0	+ 65.67	+ 73.81	8.14	53.67	54.50	56.9
20	80	+ 15.4	+ 13.42	+ 33.00	19.58	69.00	70.35	19.2
10	90	— 2.4	— 4.84	+ 18.59	23.43	74.42	74.12	8.8
5	95	— 11.5	— 14.30	+ 11.66	25.96	75.74	77.80	3.8
3	97	— 14.2	— 16.94	+ 9.13	26.07	76.62	78.01	3.7
2	98	— 16.0	— 18.70	+ 8.14	26.84	76.64	78.34	1.2
1	99	— 18.2	— 20.90	+ 6.93	27.83	77.20	78.87	.0
0	100	— 19.5	— 22.11	+ 5.94	28.05	77.68	78.93	.0

and the result multiplied by 77 (the average per cent invert sugar after inversion in pure honeys). This product is divided by the per cent invert sugar after inversion found in the sample under examination. This figure is multiplied by 100 and the result divided by 26.7. The result so obtained is the percentage of pure honey in the sample under examination. This percentage subtracted from 100 gives the per cent glucose.

The table at the top of page gives results by this method on mixture of honey with varying percentage of glucose.

The percentages actually found agree fairly well with those added. However, it is not safe for the percentage of glucose in mixtures with less than 10 per cent. Its presence in small quantities is easily told thru the qualitative test described above.

ENZYMES.

Enzymes are bodies of varying chemical nature (considered to be albuminous in nature) which occur in the constitution of animals and plants and effect decomposition of certain chemical compounds occurring in association with them without being used up themselves. They are all destroyed by high heat, but at lower temperatures are more or less affected. In honey, both invertase and diastase are present and are the principal ones. Invertase is capable of breaking up sucrose into dextrose and levulose while diastase is capable of changing starch into dextrose. All honeys contain these enzymes. Boiling a honey destroys them. Heating a honey to 170° or 180° F. (a temperature above that recommended for liquefying a honey) destroys the action of invertase and weakens but does not destroy diastase. To destroy the activity of the latter it is necessary to bring the temperature up to 200° F.

The test for enzymes is then important in assisting in the determination of adulteration with commercial invert sugar. A color reaction (See below Browne's or Bryan's modification of Fiehe's test) and a positive diastase test would signify commercial invert sugar.

The method of carrying on the test is as follows, "Moreau method."

Ten grams honey with 2 to 3cc. of water are added drop by drop, shaking constantly to 100cc. absolute alcohol. Allow to stand, then decant, and add cold recently boiled distilled water to the precipitate and filter. Repeat this process on a second 10 grams of the honey, boiling the filtered solution a few minutes. According to another method use the same amount of honey, but add 250cc. of 95 per cent alcohol, shake and centrifuge, then wash the precipitate repeatedly with 75 per cent alcohol to remove all sugars, next dissolve in cold water and neutralize the solution to methyl-orange, using tenth normal sodium hydroxide, then add 1.5cc. of one per cent formic acid.

The invertase is determined by adding 5cc. of ten per cent sucrose solution to a portion of the honey-extracted solutions, made to 100cc. with cold recently boiled distilled water and determine the reducing portion of each of the honey-extracted solution. To the remainder of the solution, add 5 drops of toluene to prevent growth of micro-organisms; place in an oven at 25 to 30° C. for four days and again determine reducing sugars. For diastase, use the same procedure as described above, starting with 10 grams of honey, except that a solution of starch, equivalent to 0.25 grams of potato starch is substituted for sucrose and the solution is kept at 45 to 50° C. for 24 hours in place of 4 days at 25 to 30° C. The results in each case are ex-

pressed in grams of reducing sugars per 100 grams of honey.

The following figures for diastase on pure German honeys have been obtained: 0.60 to 3.68, and for invertase 1.05 to 12.02. There are no figures so far published for American honeys.

ALBUMINOID PRECIPITATE.
"LUND'S TEST."

In the undetermined matter of honey, there are varying quantities of substances precipitated by the addition of tannin and also phosphotungstic acid. The quantity of the precipitate so obtained has been used as a measure of adulteration. Commercial invert sugar contains none of these materials, hence no precipitate, so that a figure for this test below the minimum of a pure honey in conjunction with the diastase test and color test strongly indicated adulteration.

For these tests a special glass tube is necessary, similar in form to a Horvet maple tube. The tube should hold over 40cc., and have a mark at the 40cc. point. The lower portion of the tube should hold 4cc., and be 8mm. in diameter and be graduated into tenths of a cubic centimeter. The upper portion should be 16mm in diameter. The lower portion of this part should be graduated into half cubic centimeters up to 20cc.; from 20cc. to 40cc. there need be no graduation.

LUND'S TANNIN TEST.

Take 20cc. of a filtered ten-per-cent honey solution in the tube and add 5cc. of a five-per-cent tannin solution (in distilled water), then add distilled water to the 40cc. mark and shake thoroly. Allow the tube to stand 24 hours and then read off the volume of the precipitate. Results in Germany on this test show pure honeys never go below 0.9cc. of the precipitate and seldom below 1.2cc. and may go as high as 4.0cc. Adulterated honeys show figures from nothing up to 0.30 and higher, but seldom above 1.0cc.

LUND'S PHOSPHOTUNGSTIC-ACID TEST.

In a tube described above, add 20cc. of a filtered ten-per-cent honey solution and

then 5cc. of the following reagent: phosphotungstic acid, 2 grams; sulphuric acid (1 to 4), 20 grams; water, 80 grams; then water to the 40cc. mark. Shake as before and allow to stand 24 hours. Pure honeys show from 0.3cc. to 40cc. of a precipitate, while adulterated honey much less. This latter test has been used more than the tannin test. Results from American honeys by American chemists have not been published.

COLOR TESTS.

In the commercial manufacture of invert sugar there is more or less decomposition of a small percentage of the levulose, giving rise to furfural or oxymethyl furfural. This latter body when treated with various reagents develops brilliant colors. This, then, is the basis of a color test for commercial invert sugar. As levulose and dextrose are present in pure honey, it is claimed that by overheating these same furfural bodies will be formed. Much has been written pro and con on this point, possibly mainly to cast doubt on these very delicate color tests. Heating as carried on by the beekeeper (up to 160° F.) will never develop furfural in a pure honey. Heating to boiling and then cooling will not develop this substance. Boiling a very acid honey may give a very slight test, but taken along with the strength of color shown by commercial invert sugar when present in as low as 5 per cent no one would be confused by the test.

The number of these color tests proposed are too many to be given in one place. The following are easily worked.

BROWN'S ANILIN ACETATE TEST.

Prepare fresh each time it is used the following reagent:

To 5cc. of anilin (this should be water-white) add 5cc. of water, shake, and then add glacial acetic acid to clear the emulsion (generally about 2cc. is necessary). To 5cc. of a 1-to-1 solution of the honey with water in a test tube add 1 to 2cc. of the above reagent. Allow the latter to flow down the walls of the test tube to form a layer. In the presence of commercial invert sugar a red ring forms at the junction of the two liquids.

BRYAN'S MODIFICATION OF FIEHE'S TEST.

Prepare the following reagent fresh at each time of testing:

Five-tenths gram of resorcinol in 50cc. of hydrochloric acid (Sp. Gr. 1.19). Place 10cc. of a 50-per-cent honey solution in a test tube and run 5cc. of redistilled ether on top. Shake contents gently (taking care not to form an emulsion), and allow to stand until ether layer is perfectly clear; transfer 2cc. of the clear ether solution to a small test tube, and add a large-sized drop of the reagent. Shake, and note the color immediately. In the presence of commercial invert sugar the drop in the bottom assumes an orange-red color, turning to a dark red. Most pure honeys show this coloration when allowed to stand anywhere from half to one hour, but never on the immediate application of the reagent. Heated honeys do not develop an immediate coloration.

FEDER'S ANILIN CHLORIDE TEST.

Prepare freshly each time it is used the following:

To 100cc. of C. P. anilin add 30cc. of 25 per cent hydrochloric acid. For the test, 5 grams of the honey are mixed directly in a porcelain dish with 2.5cc. of the anilin reagent. A bright-red color indicates commercial invert sugar. Pure honeys may show a faint pink color at the start, but on standing this very often disappears.

SUMMARY.

To form a conclusion on a sample of honey it is necessary to make most of the determinations described above. A moisture determination gives the data as to whether a sample complies with the United States standards in this particular. The determination of reducing sugars before and after inversion gives the only reliable data as to sucrose content. In this connection it should be noted that a fresh honey may show a high percentage of sucrose, but on standing show less, little or none depending on the activity of the enzyme invertase in the honey. The polarization figures, together with the reducing sugar content, furnishes the data along with the Beckman test for the presence or absence

of commercial glucose. The presence of large quantities of sodium chloride in the ash would also help in deciding on commercial glucose. Too much dependence cannot be placed on the chlorine content of a honey unless it is known that the honey was not produced near salt water.

For commercial invert sugar the percentage of dextrose and levulose, the amount of ash and composition of the ash, the amount of tannin and phosphotungstic acid precipitate, the diastase and invertase reaction, the percentage of nitrogen, and the color tests are all helpful and needed. The presence of tartaric, phosphoric, hydrochloric, and sulphuric, also acetic acids in appreciable quantities are extra, and are valuable determinations. The quantity and kind of pollen, also appearance, are sometimes of value in deciding on a honey.

For the further consideration of this subject see **GRANULATED HONEY, EXTRACTED HONEY, HONEYDEW, HONEY AS FOOD, and NECTAR.**

HONEY AND ITS COLORS.—The various kinds of honey differ very much in color, flavor, and density. One variety may be practically colorless, while another produced in the same locality, under the same conditions, by the same bees, but from different flowers, may be a dark brown. One kind may contain less than one-sixth of water, while another may contain a fourth. The proportions of dextrose, levulose, and sucrose vary considerably; but as the extent of the variation is known to chemists they are compelled to take this into account in forming an opinion from the analytical figures.

Ordinarily honey is judged by its color, flavor, and density. There is an almost endless variety of flavors, making it practicable to suit the most exacting connoisseur. Color is a fair guide, but not always so, for the famous heather honey of Europe is quite dark, and yet no honey stands higher in popular esteem on that continent.

The best honeys of this country are usually spoken of as "water-white," and, tho this is not quite correct, still it is near enough for all practical purposes without coining a new word.

Clover honey may be taken as the typical white honey by which others may be conveniently judged. For the purpose of

comparison some may be a little lighter, and others a little darker shade; but these nice points of distinction are visible only to an expert.

Taken by this standard, in the North we have all the clovers—white, alfalfa, crimson, mammoth, alsike, sweet—and the European sainfoin; basswood, raspberry (wild), willow-herb (or fireweed), milkweed, Canada thistle, apple, cucumber (pickle), and Rocky Mountain bee-plant. In the South we have white honey from the following: Gallberry (holly), sourwood, tupelo, man-grove, cotton, palmetto, bean, huajilla, cat-claw, huisache, mesquite, California sage, and some others of less importance. In the American tropics the chief white honey is from logwood or campeche; on all tropical seashores, from campanilla (Cuba), and the mangrove (courida).

Amber-colored honey comes from many sources. Among them, only the more familiar ones can be noted in a popular book of this kind; namely, goldenrod, wild sunflower, heartsease, Spanish needle, sumac, poplar, gum, eucalyptus, magnolia, marigold, horsemint, horehound, carpet-grass, and the hog plum (hobo), rose-apple, and royal palm of the West Indies.

Of dark honeys we take two great examples—the buckwheat of the United States and Europe, and heather, which is confined to Europe alone. The latter, tho dark, is a rich, strong-flavored, thick honey; so dense that the extractor is not used to take it from the combs. That produced in Scotland commands a very high price, while that of England is cheaper, being gathered from another species of heather. In North Germany the heath or heather honey commands a good figure. It is largely produced by migratory beekeepers, their bees existing on white clover during summer, and in the fall being moved to the heaths.

Buckwheat honey is not nearly so good as clover, either in flavor, density, or color; but it is so liberally produced in buckwheat localities that it is a paying crop to the beekeeper. It blooms late, hence the bees can be prepared in ample time to profit by its bloom. This feature alone makes it very valuable to the beekeeper who is fortunate enough to live in a buckwheat-growing section. In those parts of this country where buckwheat is grown largely, consumers are willing to pay as much, or

almost as much, as they will for fine white honey. Indeed, many prize it more highly.

In France there is a great demand for buckwheat honey from bakers of a kind of bread which has been made for centuries. No other sort of honey is desired by these bakers, who derive nearly all their supply from Brittany, where buckwheat is commonly sown. Attempts have been made to get the bakers to use other dark honeys, but without success.

In Europe there are some prominent honeys which are almost or quite unknown in this country. Heather has been mentioned. Sainfoin is another which is quite common, being almost the same as our alfalfa honey. Narbonne honey belongs to this class. In southern Europe romarin (rosemary) is very highly spoken of; and in Greece there is the classically famous honey of Mount Hymettus, from wild thyme. In Australia the honey of eucalyptus is highly appreciated, but attempts to sell it in England have always ended in failure, altho it ought to be useful for persons suffering from coughs and colds. Instead of the eucalyptus flavor proving to be an attraction it proved to be a drawback. In California, eucalyptus has a limited demand.

HONEY AS A FOOD. — Nearly 80 pounds of sugar on the average is annually consumed by every man, woman, and child in the United States. It is only within the last few centuries that sugar has become so low in price as to come into general use even among the poorest families. Formerly, honey was the principal sweet, and it was one of the items sent as a propitiatory offering by Jacob to his unrecognized son, the chief ruler of Egypt, 3000 years before the first sugar refinery was built.

The health of the present generation would be greatly benefited if honey could be at least partially restored to its former place as a common article of diet. The almost universal craving for sweets of some kind shows that the system demands food of this kind, but the excessive use of sugar brings in its train a long list of ills. Prof. A. J. Cook of Sacramento, Cal., says, "If cane sugar is absorbed without change, it will be removed by the kidneys, and may result in their breakdown. . . . There can be no doubt but that in eating honey

our digestive machinery is saved work that it would have to perform if we ate cane sugar. . . . We all know how children long for candy. This longing voices a need and is another evidence of the necessity of sugar in our diet. . . . Children should be given all the honey at each meal time that they will eat. It is safer and will largely do away with the inordinate longing for candy and other sweets, and in lessening the desire will doubtless diminish the amount of cane sugar eaten." Dr. Nuttall, a physician of the Pacific Medical Institute, Los Angeles, Cal., has stated that honey is a most valuable food, and that he is recommending it to patients suffering from impaired digestion.

Dr. Talmadge of Salt Lake City, Utah, is using honey very successfully in the treatment of typhoid-fever patients, and he finds that it is readily absorbed even by those whose digestion is very weak. Dr. J. H. Kellogg, Battle Creek, Mich., endorses honey as the best form of sweet. In fact, all doctors and physicians who have made a study of honey as compared with sugars or syrups, strongly recommend its use.

Honey, like fruits and other foods with a high percentage of sugar, is to be classed with those furnishing the carbohydrates, and comparison should be made upon this basis. The carbohydrates are energy-formers, as contrasted with foods containing protein (the tissue-forming element), with those largely fat, and with those containing the small amount of mineral matter which is necessary in bone-building. As a carbohydrate it ranks one-fifth less than sugar, the difference between them being due to the presence of the water in honey. The energy value is 1485 calories per pound, a calorie being the unit of heat required to raise the temperature of one gram of water one degree centigrade. This exceeds the caloric contents of every other food but dates, being far ahead of meat, eggs, bread, milk, or vegetables. Its value for furnishing energy without going thru a prolonged digestive process has given it a place in army rations. Immense quantities of honey were used by the armies in the great war of Europe because at the time honey was actually cheaper than sugar and because it is naturally more delicious and convenient a spread for bread than raw sugar.

Basing food value upon the amount of energy in calories to be derived from a food, and taking the average prices into consideration, honey is a more economical food than pears, oranges, figs, bananas, strawberries, and grapes, other foods in the same class of energy-producers. Of foods in other classes, honey is more economical as an energy-producer than celery, tomatoes, canned corn, and all the meats, with the possible exception of pork chops. On the other hand, it is less economical than bread, cereals, potatoes, baked beans, and apples.

These comparisons were made from studies and tables from the U. S. Department of Agriculture and other sources. The diagram (next page) shows graphically the constituents of an average jar of honey. The flavor of honey depends largely upon the presence and proportion of the elements bracketed as "undetermined matter."

*INORGANIC ELEMENTS PRESENT IN HONEY.

"The animal body requires for its well-being the following inorganic elements: Phosphorus, P.; iron, Fe.; calcium, Ca.; magnesium, Mg.; chlorine, Cl.; sodium, Na.; potassium, K.; sulphur, S.; manganese, Mn.; and silicon, Si. As to the importance of manganese and silicon, opinions differ; but both of these elements are present in the ash of the honey. Until recently the inorganic parts in honey had received but little attention. Some are of the opinion that the ground on which the plant grows would influence the amount of inorganic elements in the nectar; for instance, that land with much iron would produce nectar or honey with much iron content. Others hold that certain plants have a special affinity for some of the inorganic elements, and will take these up while they partly or entirely neglect others. . . . The above enumerated inorganic elements that the animal body requires *are all found in the ashes of honey of various origin.* The only exception is silicon.

"It is generally known that iron is very important to the human body. It is an important constituent of the red blood corpuscles. Chlorosis is a sign that the body is suffering from a lack of iron. For such

* Condensed from an article by Dr. Fehlman in the *Schweizerische Bienenzeitung*, by J. A. Heberle.

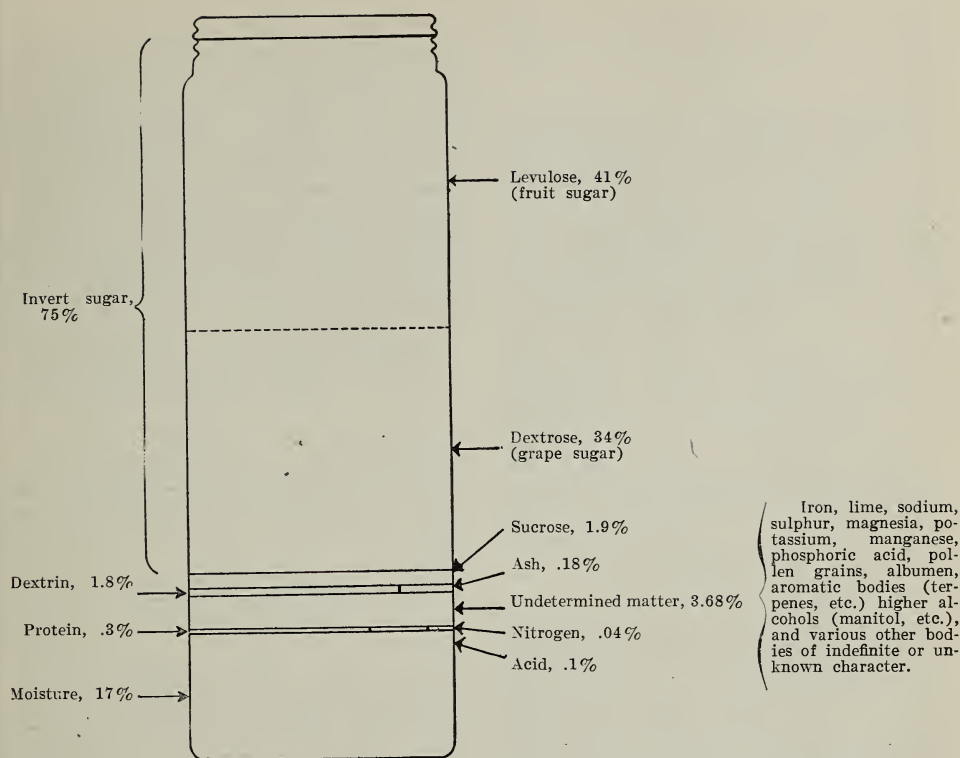

persons honey is a very valuable medicine. Why not in such cases eat honey regularly, which supplies the iron in the most assimilable form, instead of artificial iron preparations? Besides iron, manganese seems also to influence favorably the building of blood.

"Phosphoric acid with calcium is the principal constituent of the skeleton, but is also found in the brain and nerves. It is often prescribed in chlorosis and for convalescent persons, especially in preparations which are closely related to the form in which it is present in the brain, as ovalecthin, phytin, glycerin phosphates, etc.

"Calcium is an important part of the skeleton and teeth, but is also found in the soft tissues of the body, and is probably a necessary part in the protoplasm of most cells. It is continually exchanged, and therefore an indispensable part of our food. Calcium and potassium seem also to influence the work of the heart.

"Sugar, altho a valuable food, has no trace of inorganic matter. It consists of carbon, hydrogen, and oxygen only. Con-

sidering the excellent qualities of honey, and its moderate price, it should be used far more extensively."

THE USE OF HONEY IN COOKING.

The simplest way to serve honey is the most common—just spread it on bread or rolls, either in the form of comb or liquid. It goes as far as jam in this way. Honey is often served with rice, breakfast cereals, pancakes, and similar foods. Honey and cream is an ideal combination. Honey can be used to advantage in flavoring ice cream, gelatine creams, and delicate blanc-manges. Honey combines particularly well with oranges, apples, bananas, peaches, and dried fruits. A delicious substitute for maple syrup is made by honey diluted with hot water, and the same syrup cold is superior to undissolved sugar for sweetening summer drinks. This method of flavoring goes well with carbonated water.

Fruits cooked in honey keep indefinitely. Bar-le-Duc currants, which sell ordinarily at a high price, are often made by cooking currants in honey. A brighter color is pres-

ent in fruits so preserved than in those bottled in the usual way, as honey is a preservative.

Indiscriminate substitution of honey for corresponding amounts of molasses or sugar in recipes does not always give the expected results. The cook should keep in mind the difference in chemical nature between honey and syrup before making up a recipe. Better bake a small amount as a test before entirely filling a new recipe.

* Less soda is required when substituting honey for ordinary molasses. Experiments in the government nutrition laboratory have shown that $\frac{1}{4}$ level teaspoonful of soda is generally the amount required with a cupful of honey. In baking with sour milk and soda it is well to add a pinch of baking-powder to every pint of flour. Cakes will be lighter and finer grained if this is done. When baking-powder is substituted for soda use a little more.

When honey is used in a recipe less milk is required on account of the water in the honey. Compared with some of the "corn syrups" on the market, honey is sometimes considered, pound for pound, more expensive, but where two or three cups of syrup will be required in a recipe only one of honey is necessary. The cake or cooky is improved in flavor and healthfulness with no increase in cost.

Baked foods keep much better when prepared with honey instead of with sugar. It was formerly believed that cakes baked with honey absorb moisture from the air, but experiments have been made in the government nutrition laboratory which seem to show that the softness of the honey cake is due to the presence of the levulose in the honey. The fact that such cakes, tho soft, never become soggy, even tho exposed to moist air for a long time, seems to bear out this conclusion. Cakes should be allowed to "ripen" for a day or two at least, to develop the honey flavor. Honey fruit cakes, hermits, and the like are better at the end of two or three weeks.

Cakes made with honey and butter will keep until the butter grows rancid. Cookies made with honey will not dry out. Dough itself containing honey will stay fresh indefinitely. The remarkable merits of goods baked with honey have led large wholesale bakers and cracker manufactur-

ers to use quantities in their product. Some big firms buy honey annually by the carload. The same power in retaining moisture and freshness is present in icings made with honey. The icing will last for months unimpaired in consistency and taste, and is especially valuable for such cakes as fruit cakes which are to be kept for a long time. Orange, bitter almonds, lemon, and fruit flavors generally blend well with honey, as do also anise, cardamon, coriander, and other spicy seeds.

Contrary to directions for cooking honey, as given in some of the old cook books, it is seldom necessary to bring honey to the boiling-point and then skim and cool it. Bringing honey to the boiling-point is sure to give a burnt flavor. It should not be kept unnecessarily hot for any length of time.

THE HONEY RECIPES.

All of the recipes here given have been thoroly tested; but any recipe, while it may be succesful in the hands of the originator, often needs modification when it is tried by others. All will give good results, but the following 20 recipes (pictured on page 420) are especially fine. In this connection we wish to call particular attention also to the one for making cereal coffee. The ingredients used are so simple and the work of preparing consumes so little time that there is no one who should miss trying this delightful drink. It has a very rich flavor, especially when cream is used, without the scorched, bitter taste that most cereal coffees have. The expense, of course, is so little as to be practically nothing. The honey and egg used allow the bran to brown to a rich color without burning, so that the final result is surprising. Try it.

1.—OATMEAL COOKIES

2 cups rolled oats	$\frac{1}{2}$ teaspoon nutmeg
2 cups flour	$\frac{1}{2}$ teaspoon salt
1 teaspoon soda	1 cup chopped raisins
1 tablespoon grated choc-	$\frac{1}{2}$ cup chopped nuts
olate or cocoa	1 cup honey
$\frac{1}{2}$ teaspoon cinnamon	1 cup sour cream
$\frac{1}{2}$ teaspoon cloves	2 eggs

Sift the dry ingredients together (except the rolled oats) and add all other ingredients, the soda dissolved in the sour cream. Stir well, and drop by teaspoonfuls into cooky pans, or bake in gem-pans. Nuts may be omitted.

2.—HONEY RUSKS

3 cups flour	3 tablespoons melted butter
2 cups milk	
$\frac{1}{4}$ cup honey	Raisins, currants, or cardamom seed
$\frac{1}{2}$ cup warm water	1 egg
1 cake compressed yeast	1 cup flour
$\frac{1}{4}$ teaspoon salt	

Dissolve the yeast in the warm water. Mix the flour, milk, honey, yeast, and salt and set in a warm place to rise. When very light, add the beaten egg, butter, and enough flour to make a stiff dough. Knead lightly and mold in small biscuits or twists. Raisins, currants, or cardamom seed may be added at discretion. Rub the top with beaten egg; cover, and let them rise again until they are double in bulk, and are very light and fluffy. Bake 20 to 25 minutes in a moderate oven, glazing them with sugar and water just before removing them from the oven.

3. HONEY BAKED BEANS.

Soak over night one pint of small white beans. Bring to a boil, adding baking soda the size of a bean, and allow to simmer for half an hour. Drain, and cook till tender in salted water, but not long enough to break the skins. Drain and rinse the beans, and put them in an earthen bean-pot. Pour over them a pint of milk, adding a tablespoonful of butter, 2 tablespoonfuls honey, and a pinch of cayenne pepper. Cover closely, and bake in a slow oven till the milk is absorbed.

4.—LADY FINGERS

1 cup honey	$\frac{1}{2}$ teaspoon baking powder
2 eggs	
$\frac{1}{2}$ cup butter	$\frac{1}{2}$ teaspoon soda
4 cups flour	1 teaspoon salt Sugar

Blend the honey warmed with butter, add beaten eggs and flour, sifted with the dry ingredients. Cut in strips. Roll in sugar. Bake in a quick oven.

5.—MARSHMALLOW CREAM

$\frac{1}{4}$ cup honey	$\frac{1}{2}$ cup boiling water
1 teaspoon gelatine	Whites 2 eggs
$\frac{1}{2}$ cup cold water	1 teaspoon vanilla

1 teaspoon lemon extract

Dissolve gelatine in the usual way, heating it over a teakettle until thoroly dissolved. Cool, but do not chill; stir in the honey, and add to the whites of the eggs beaten very light, a few spoonfuls at a time, beating constantly. Divide into 2 parts; to one part add a color and flavor with vanilla, about 1 teaspoon; to the other part add 1 teaspoon lemon extract. Mold in layers, adding nuts to one part and maraschino cherries to the other. Serve with or without whipped cream.

6.—FRUIT CANNED WITH HONEY

Prepare fruit as usual in canning. Put on to boil. When the fruit is ready for canning add honey, about as much of it as one would use of sugar. Be sure to let the fruit come just to the boiling point; but after adding the honey do not boil, as this is liable to damage the fine flavor of the honey. Have the jars ready, clean, and very hot; put in the fruit and seal. Fruit canned thus keeps better than by the old method of canning with sugar; it has in addition the delicate flavor of the honey. Only those who regularly use honey in canning and preserving can appreciate the

rich flavor and the fresh natural color of the fruit thus prepared.

7.—SOUR-MILK CAKE

$\frac{1}{4}$ cup lard or butter	$\frac{1}{2}$ teaspoonful soda
$\frac{1}{2}$ cup sugar	1 teaspoon baking powder
$\frac{1}{2}$ cup honey	
$\frac{1}{2}$ cup sour milk	$\frac{1}{2}$ teaspoon cinnamon
1 egg	$\frac{1}{4}$ teaspoon cloves
$1\frac{1}{2}$ cups flour	Pinch salt Nutmeg

Beat the sugar and lard to a cream and then add the egg well beaten and the other ingredients. Use little nutmeg and mix the soda with the flour. Bake in either jelly-tins or loaf in a moderate oven, and put together with caramel frosting.

8.—GRAHAM PUDDING

$\frac{1}{4}$ cup butter	$1\frac{1}{2}$ cups graham flour
$\frac{1}{2}$ cup honey	$\frac{1}{2}$ teaspoon soda
$\frac{1}{2}$ cup milk	1 teaspoon salt
1 egg	1 cup seedless raisins

Melt the butter; add the honey, milk, and egg, well beaten; dry ingredients mixed and sifted, and raisins. Turn into buttered mold; cover and steam $2\frac{1}{2}$ hours. Serve with pudding sauce.

9.—HONEY NOUGATINES

$\frac{1}{2}$ cup honey	1 teaspoon vanilla
$\frac{1}{2}$ cup pure corn syrup	Whites 2 eggs
Paraffin (size of a pea)	$\frac{1}{2}$ pound chocolate
1 cup sugar	1 cup almond or walnut meats, chopped fine
$\frac{1}{4}$ teaspoon salt	
$\frac{1}{4}$ cup water	

Mix the honey, corn syrup, or glucose, sugar, paraffin (piece size of pea), and water and boil until a drop makes a hard ball when dropped in cold water (248° F.). Stir occasionally while boiling. Pour part of the syrup gradually on to the whites of the eggs, beaten dry. Add the salt. Beat constantly in pouring. Boil the remainder of the syrup until it is brittle when tested in cold water (290° F.), and again pour on the eggs, this time all of the syrup, and beat constantly while pouring. Then boil the mixture and beat constantly until it is crisp when tested. Cool in a buttered tin. Cut in oblong pieces and coat with chocolate.

10.—HONEY DROP CAKES

1 cup sugar	2 teaspoons baking powder
2 tablespoon honey	
2 or 3 eggs	Pinch salt
$\frac{3}{4}$ cup shortening	$\frac{1}{2}$ teaspoon vanilla,
$\frac{1}{3}$ cup buttermilk or sour cream	orange, or lemon to taste
$\frac{1}{4}$ teaspoon soda	About $3\frac{1}{2}$ cups flour

Cream the sugar, shortening, and honey, add the eggs well beaten and then the buttermilk. Sift the dry ingredients in flour enough to make a stiff batter to drop from spoon. Bake in moderate oven. These cakes will run together in baking, and must be cut apart with a knife, but are much better than rolled, and much less trouble to bake.

11.—FRUIT CAKE

$\frac{3}{4}$ cup honey	1 cup maraschino cherries, cut up
$\frac{1}{2}$ cup butter	3 teaspoons baking powder
2 eggs	
$\frac{1}{4}$ cup milk	$\frac{1}{4}$ teaspoon salt
1 cup raisins	1 teaspoon ginger
$\frac{1}{2}$ cup chopped citron	5 cups flour

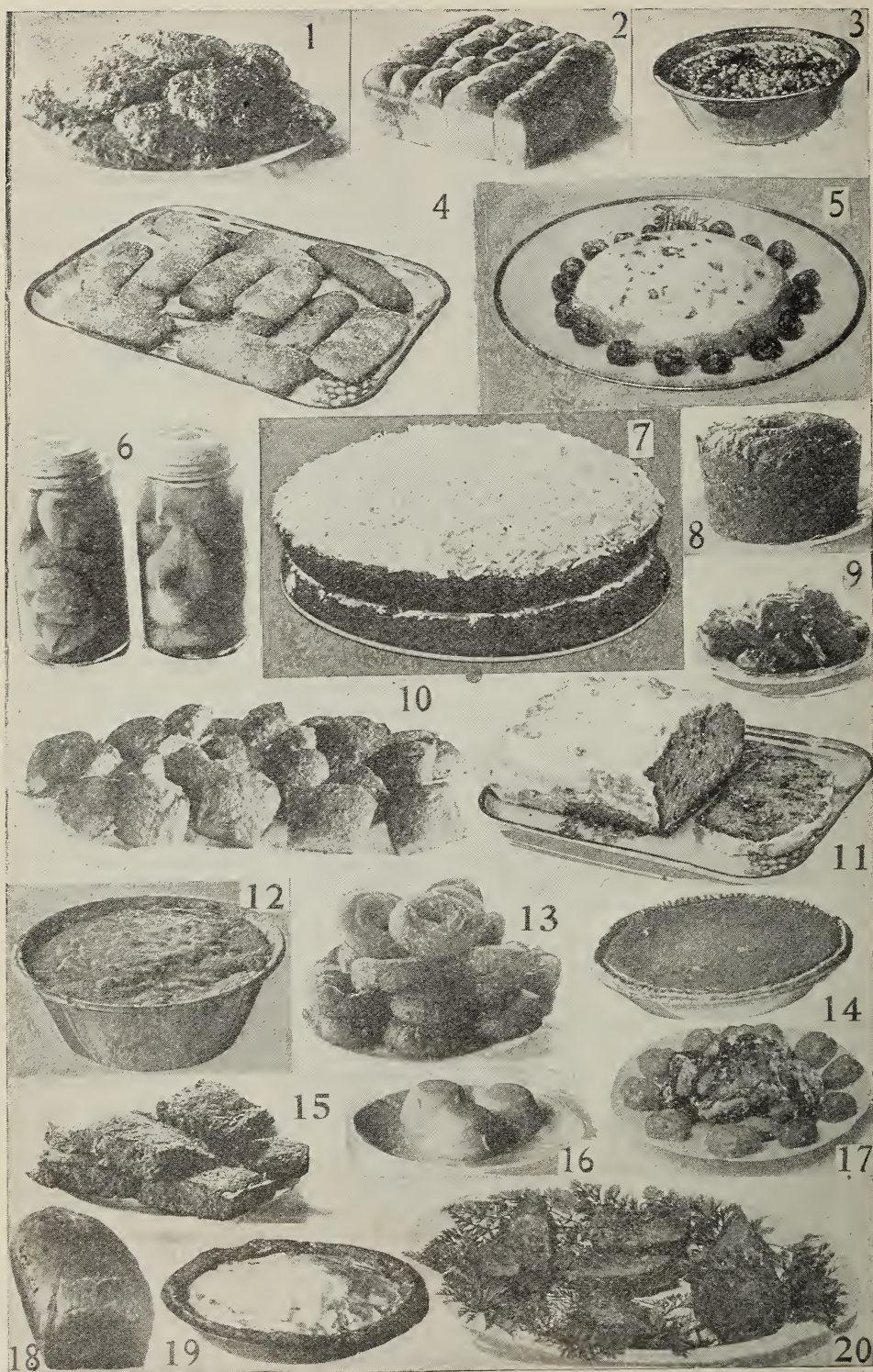

The results of twenty of the recipes selected as the best. See preceding and following pages.

Warm the butter, honey, and milk over a slow fire; cool, and add the well-beaten eggs, the salt, and the ginger. Sift the baking powder with the flour; dredge the fruit with flour, and add these alternately. Mix well and bake in greased loaf-tin about an hour.

12.—APPLE PUDDING

Apples sliced fine	2 eggs
$\frac{1}{4}$ cup honey	$\frac{1}{2}$ cup water
Cinnamon	3 or 4 slices bread
Butter	crumbled
1 teaspoon salt	1 cup cooked rice

The rice should be cooked for several hours. Beat into this the yokes of the eggs. In the bottom of the pan place a layer of crumbs with dots of butter here and there; then a layer of apples, with honey and cinnamon on top. The third layer is a mixture of rice, egg, and salt. The fourth and fifth layers are a repetition of the first and second. Add water and bake in a moderate oven. Cover with meringue.

13.—DOUGHNUTS

1 egg	1 teaspoon cream tartar
1 cup sweet milk	1 teaspoon soda
1 cup honey	Flour
2 tablespoons shortening	Pinch salt

Cream the honey and shortening together and add the egg, well beaten, and the other ingredients. Mix well, and add flour enough to roll out and cut easily. Roll out on baking board, and cut with doughnut-cutter. Fry in hot lard. The honey in this recipe makes the doughnuts a delicious brown, and also keeps them moist for a long time.

14.—PUMPKIN PIE

2 cups sifted pumpkin	2 teaspoons ginger
$\frac{1}{2}$ cup sugar	1 teaspoon cinnamon
1 cup honey	3 cups milk
4 tablespoons flour	

Mix the flour with the sugar and add to the pumpkin. Then stir in the honey, the spices, and the milk with all its cream. Recipe makes 2 pies.

15.—GINGER DROP CAKES

1 cup sugar	$\frac{3}{4}$ cup sweet milk
1 cup honey	1 tablespoon ginger
1 egg	$\frac{1}{2}$ teaspoon salt
1 cup lard	1 teaspoon soda

Cream the sugar, lard, and honey together. Dissolve the soda in a little hot water. Add the egg well beaten and the milk. Use enough flour to make the batter stiff enough to drop from spoon. Bake in greased gem pans in moderate oven, or drop on greased pan from spoon.

16.—HONEY CORNSTARCH PUDDING

$\frac{1}{2}$ cup honey	4 $\frac{1}{2}$ tablespoons cornstarch
$\frac{1}{4}$ teaspoon salt	4 cups scalded milk

Mix the honey, salt, and cornstarch. Stir in the hot milk gradually, stirring until smooth. Stir and cook over boiling water until the mixture thickens. Cover and cook 15 minutes. Turn into a wet mold, chill, and serve with cream and sugar.

17.—HONEY FONDANT

2 cups granulated sugar	$\frac{1}{4}$ cup honey
$\frac{1}{2}$ cup water	

Mix, put over fire, and stir only until the sugar is dissolved. Boil carefully until able to shape a *very* soft ball when tested in cold water (about 238° F.).

Do not stir while boiling and do not scrape off sugar which adheres to the side of the pan. When done pour into greased platter and partially cool. Beat and stir with a wooden spoon until it begins to crumble and then knead with the hands like dough. Pack in a bowl, cover with cloth, and set aside until needed. When ready for use the bowl of fondant may be set in hot water until soft enough to handle. Any flavoring may be added when shaping into candies. The honey flavor alone is delicious when the fondant is used to stuff dates.

The use of honey in fondant obviates the necessity of using cream of tartar. The slight acidity of the honey keeps it from graining too soon. If the fondant is boiled too hard, pull until white; the result will be a fine taffy.

18.—WHOLE-WHEAT BREAD

1 quart whole-wheat flour (may be $\frac{1}{2}$ graham or $\frac{1}{2}$ rye)	1 large cooking spoon honey
1 pint water (may be $\frac{1}{2}$ scalded milk cold)	$\frac{1}{2}$ compressed yeast cake, or the equivalent
	1 $\frac{1}{2}$ teaspoons salt
	Butter, size of an egg

Dissolve the yeast thoroly in the water; have the water slightly warm in cold weather. Add the honey; mix well; add the salt, and stir until dissolved. Mix the flour and water thoroly by means of a large cooking spoon, putting all together at once. The dough should be rather sticky and soft. If the dough is too stiff with a pint of water, more may be added, a teaspoonful at a time thoroly incorporated, until the right consistency is obtained. If the bread is wanted rather dry, leave the dough stiffer.

Cover closely, keeping in a warm place in cold weather, and vice versa. In the morning turn the dough out on the board, and knead into it the butter, flouring the board and hands as lightly as possible. Make 2 loaves in narrow pans, cover, and keep warm to rise. It should about double in bulk. If the dough is not covered closely the surface will dry so as to form a skin. This will cause streaks in the bread. Bake 30 to 40 minutes in an oven not too hot. This bread does not become stale as soon as other bread. It contains all the vitalizing elements of the grain.

19.—TIP-TOP LEMON PIE

3 eggs	$\frac{1}{2}$ lemon
$\frac{1}{2}$ cup honey	1 teaspoon melted butter
1 tablespoon flour	1 $\frac{1}{4}$ cups rich milk

Combine thoroly the yolks of the 3 eggs beaten light, the honey, flour, the juice, flesh, and grated rind of half a lemon, and the butter. Mix thoroly in the order given and add the milk; pour into a pie-plate lined with a good crust, pricked to prevent air blisters. Bake until set. Cover with a meringue of the whites, beaten with 3 tablespoons honey and a few drops of lemon juice, and brown lightly.

Many prefer to bake the crust separately and also cook the filling in a double boiler before putting it in the shell.

20.—BAKED SQUASH

Peel and slice the squash into pieces about $\frac{1}{2}$ inch thick. Place slices in the bottom of a large bread pan. Dot each slice with a generous piece of butter; strew honey over squash, 1 teaspoon to each slice; then pour in enough hot water to cover the bottom of the pan. After cooking on top of the range for 10 or 15 minutes, turn each slice with a knife and boil until tender. More hot water may have to be added. Place the pan in the oven and let the squash take on a delicate brown. Serve at once after removing from the pan.

HONEY CAKES.

LEMON CAKES.—Bring $1\frac{1}{2}$ cupfuls of honey to the boiling point. Skim if necessary. Add $\frac{1}{4}$ cupful of butter and cool. Add 2 cupfuls of pastry flour, stirring it in carefully. Let this mixture stand over night. When ready to bake, stir in the grated yellow rind of 1 lemon, 2 tablespoonfuls of lemon juice, $\frac{1}{2}$ cupful of chopped blanched almonds; add $\frac{1}{2}$ teaspoonful of soda dissolved in a little lukewarm water, and bake in small round tins. Ice when cool.

NUT CAKES.—Beat to a cream $\frac{1}{2}$ cupful of butter and 1 cupful of powdered sugar. Beat into this 1 egg well beaten and $\frac{1}{2}$ cupful of honey. Stir in 2 cupfuls of pastry flour, previously sifted, with 2 teaspoonfuls of baking powder, and last stir in $\frac{1}{2}$ cupful of finely chopped filberts. Let the mixture stand where it is very cold (do not freeze) over night. When ready to bake, roll the dough very thin, cut into fancy shapes, brush them over with the white of an egg diluted with a teaspoonful of warm water. Sprinkle the cakes with granulated sugar and chopped filberts. Bake in a hot oven until a golden brown.

SHORT CAKE.—Three cups flour, 2 teaspoonfuls baking powder, 1 teaspoonful salt, $\frac{1}{2}$ cup shortening, $1\frac{1}{2}$ cups sweet milk. Roll quickly, and bake in a hot oven. When done, split the cake and spread the lower half thinly with butter, and the upper half with $\frac{1}{2}$ pound of the best-flavored honey. (Candied honey is preferred. If too hard to spread well it should be slightly warmed or creamed with a knife.) Let it stand a few minutes and the honey will melt gradually, and the flavor will permeate all thru the cake. To be eaten with milk.

SOFT CAKE.—One cup butter, 2 cups honey, 2 eggs, 1 cup sour milk, 2 teaspoonfuls soda, 1 teaspoonful ginger, 1 teaspoonful cinnamon, 4 cups flour.

EGGLESS CAKE.—One cupful sugar, $\frac{1}{2}$ cup honey, 1 cupful sour milk, 2 tablespoonfuls of butter, 1 cupful chopped raisins, 1 cupful chopped dates, 1 teaspoonful soda, $2\frac{1}{2}$ cupfuls flour. Spices may be added to taste.

SPONGE CAKE.—One coffee-cup honey, 1 cup flour, 5 eggs. Beat yolks and honey together. Beat whites to a froth. Mix all together, stirring as little as possible. Flavor with lemon juice or extract.

RAILROAD CAKE.—One cup honey, 1 heaping cup flour, 1 teaspoonful cream tartar, $\frac{1}{2}$ teaspoonful soda, 3 eggs, and a little lemon juice. Stir all together ten minutes. Bake 20 minutes in quick oven.

LEMON CAKES.—One cup butter, 2 cups honey, 3 eggs well beaten, 1 tablespoonful essence of lemon, $\frac{1}{2}$ cup sour milk, 1 teaspoonful soda. Flour enough to make as stiff as can well be stirred. Bake at once in quick oven.

JELLY ROLL.—Three eggs or yolks of 6, 1 cup of white sugar (scooped), 1 cup of flour (heaped), 1 teaspoonful of butter, 2 tablespoonfuls of sweet milk, 2 teaspoonfuls of cream tartar, 1 teaspoonful soda or 2 of baking powder. Bake in an oblong pan, spread with granulated honey, and roll at once. Set where it will cool quickly.

SWISS CAKE.—Melt 4 ounces butter; add 1 lb. of honey, stirring well; take it off the fire and let it cool. Add the minced rind of a large lemon, 4 ounces sweet almonds chopped fine, a little nutmeg, 2 scant teaspoonfuls of baking soda, dissolved in a little water. Mix these well and add flour until very stiff, and set in a cool place 12 hours. Roll out $\frac{1}{2}$ inch thick, cut into squares, decorate with nuts

and chopped citron. Bake in hot oven. Make two dozen cakes from this amount.

PORK CAKE.—One pound fat pork chopped fine, 1 pint boiling water poured on pork; 2 cups honey, 3 teaspoonfuls soda, 2 cups raisins, 2 teaspoonfuls each of cloves, cinnamon, and nutmeg; about 7 cupfuls of flour.

COFFEE CAKE.—1 cup of honey, $\frac{1}{2}$ cup of sugar, shortening size of an egg, 3 cups flour, 1 teaspoonful soda dissolved in $\frac{1}{2}$ cup of cold coffee (scant), 1 teaspoonful of cinnamon, $\frac{1}{2}$ teaspoonful of cloves, $\frac{1}{2}$ teaspoonful of nutmeg, 1 cup of raisins (floured). If too thin, add a little more flour.

FRUIT CAKE.—Two cups of honey, 2 cups of raisins, 1 cup of shortening, $\frac{1}{2}$ cup of sour milk, 1 teaspoonful soda, $\frac{1}{2}$ teaspoonful cloves, $\frac{1}{2}$ teaspoonful cinnamon, $\frac{1}{2}$ teaspoonful nutmeg, 4 cups flour. Bake 40 minutes.

FRUIT CAKE.—One and one-half cups honey, $\frac{3}{4}$ cup butter, $\frac{1}{2}$ cup sweet milk, 2 eggs well beaten, 3 cups flour, 2 teaspoonfuls baking powder, 2 cups raisins, 1 teaspoonful each of cloves and cinnamon.

FRUIT CAKE.—One-half cup butter, $\frac{3}{4}$ cup honey, $\frac{1}{2}$ cup apple jelly or boiled cider, 2 eggs well beaten, 1 teaspoonful soda, 1 teaspoonful each of cinnamon, cloves, and nutmeg; 1 teacupful each of raisins and dried currants. Warm the butter, honey, and apple jelly slightly; add the beaten eggs, then the soda dissolved in a little warm water; add spices and flour enough to make a stiff batter, then stir in the fruit and bake in a slow oven. Keep in a covered jar several weeks before using.

FRUIT CAKE.—Two eggs well beaten, 1 cup butter, $\frac{1}{2}$ cup sour cream, 1 cup honey, $\frac{1}{2}$ cup sugar, 1 teaspoonful soda dissolved in warm water, 1 teaspoonful cinnamon, $\frac{1}{2}$ teaspoonful cloves, 1 cup raisins, 1 cup currants, 2 cups flour.

HONEY TEA-CAKE.—One cup honey, $\frac{1}{2}$ cup sour cream, 2 eggs, $\frac{1}{2}$ cup butter, 2 cups flour, scant $\frac{1}{2}$ teaspoonful soda, 1 teaspoon cream of tartar. Bake 30 minutes in a moderate oven.

FRUIT CAKE.—Four eggs, 5 teacups flour, 2 teacups honey, 1 teacup butter, 1 teacup sweet milk, 6 teaspoonfuls baking powder, 1 lb. raisins, 1 lb. currants, 1 teaspoonful cloves, 1 teaspoonful cinnamon, 1 teaspoonful nutmeg. Then bake in slow oven. The above will keep moist for months.

CITRON CAKE.—Two eggs, 1 cup dark honey, 4 tablespoonfuls butter, 1 cup milk, 3 cups flour, $\frac{1}{4}$ lb. citron chopped fine, 2 teaspoonfuls baking powder, 1 teaspoonful lemon.

RAISIN CAKE.—Three eggs, 1 cup honey, 4 tablespoonfuls melted butter, 1 cup sweet milk, $1\frac{1}{2}$ cups raisins chopped fine, 3 cups flour, $\frac{1}{2}$ teaspoonful salt, $\frac{1}{2}$ teaspoonful soda, 2 teaspoonfuls baking powder, 1 teaspoonful vanilla extract.

DROP CAKES.—Two eggs beaten without separating, 3 tablespoonfuls softened butter, $\frac{1}{4}$ cup honey, $1\frac{1}{2}$ cups flour, $1\frac{1}{2}$ teaspoonfuls baking powder. Drop on buttered baking-sheet about $\frac{1}{2}$ teaspoonful of batter to a cake. Put them well apart; spread lightly with the bowl of a tin spoon, dipped in cold water; press one pecan nutmeat on the top of each.

DROP CAKES.—One cup honey, $\frac{1}{2}$ cup sugar, $\frac{1}{2}$ cup butter or lard, $\frac{1}{2}$ cup sour milk, 1 egg, $\frac{1}{2}$ teaspoonful soda, 4 cups sifted flour. Flavor to taste.

CHOICE DROP CAKES.—One gallon honey (dark honey is best), 15 eggs, 3 lbs. sugar (a little more honey in its place may be better); 1½ oz. baking soda, 2 oz. ammonia, 2 lbs. almonds chopped up, 2 lbs. citron, 4 oz. cinnamon, 2 oz. cloves, 2 oz. mace, 18 lbs. flour. Let the honey come almost to a boil; then let it cool off, and add the other ingredients. Cut out and bake. The cakes are to be frosted afterward with sugar and white of eggs.

DROP CAKES.—Take ½ cupful of butter, ½ cupful of sugar, and blend them; after which add 1 cupful strained honey, the beaten yolks of 2 eggs, 3 tablespoonfuls of lemon juice, and the whites of 2 eggs beaten dry. Mix well, and add 3½ cupfuls of flour and 1 teaspoonful of soda; 1 teaspoonful baking powder, a little nutmeg. More flour may be added, if needed, and it often is, for the dough should be stiff enough so that it will drop by spoonfuls on to a buttered bakingpan. Shape round, and bake in a moderate oven.

TEA CAKES.—Blend ⅓ cup honey, 1 teaspoonful butter, 1 egg well beaten, ⅔ cup flour, sifted with half a teaspoonful of baking powder, and a pinch of salt. Drop by spoonfuls on a tin, and bake in a quick oven. These proportions will make about 20 cakes.

GINGER CAKE.—One cup honey, ½ cup butter, or drippings, 1 tablespoonful boiled cider, in ½ cup of hot water (or ½ cup sour milk will do instead). Warm these ingredients together, and then add 1 tablespoonful ginger and 1 teaspoonful soda sifted in with flour enough to make a soft batter. Bake in flat pan.

GINGERBREAD.—Warm together ½ cup of brown sugar and honey, with ½ cup of shortening. Remove from stove; add ¾ cup sour milk and 2 eggs; pour gradually into bowl containing 2 cups of flour sifted with a tablespoonful of ginger, a scant teaspoonful of soda, and a little salt. Other spices may be added. Bake in moderate oven.

GINGERBREAD.—One egg, 1 cup honey (dark), 1 cup milk (sour), 2 tablespoonfuls butter, ½ teaspoonful soda, 1 teaspoonful ginger. Flour to make rather stiff batter.

GINGER CAKE.—Put 1 cup darkest honey into a dish with ½ cup brown sugar; 1 teaspoonful salt, ⅔ teaspoonful vanilla, ¼ teaspoonful ground cloves, ½ teaspoonful cinnamon, ½ teaspoonful ginger. To this add 2 tablespoonfuls soda dissolved in 1 cup boiling water. Stir together well; ½ cup cold water. Nearly 1 cup shortening. Stir in flour until thick as molasses. Break in 1 large egg; beat thoroly with egg-beater. Pour into two 9-inch jelly-tins and tuck in raisins. Bake in an even, brisk oven.

GINGER CAKE.—Three cups flour, ½ cup butter; rub well together. Add one cup brown sugar; 2 large tablespoonfuls ginger; same of caraway seeds if you like; 5 eggs, 2 cups honey, 3 teaspoonfuls baking powder. Beat it well, and bake in an iron pan an hour or more.

LAYER CAKE.—Two-thirds cup butter, 1 cup honey, 3 eggs beaten, ½ cup milk. Cream the honey and butter together, then add the eggs and milk. Then add 2 cups flour containing 1½ teaspoonfuls baking powder previously stirred in. Then stir in more flour to make a stiff batter. Bake in jelly-tins. When the cakes are cold take finely flavored candied honey, and, after creaming it, spread between layers.

HONEY COOKIES.

AUNT MILLIE'S COOKIES.—One cup butter beaten light, 1 cup sugar beaten to cream with butter, 1 cup honey. Let honey warm; put 1 teaspoonful of soda in the honey. If you have fermented honey, use that with soda, as it is as good as cream tartar. If you have not the fermented honey, then use 2 teaspoonfuls of cream tartar and 1 teaspoonful of soda, or 2 teaspoonfuls of baking powder. When the honey has cooled, beat light and add to the butter and sugar. Then add 1 cup cold water, 1 teaspoonful vanilla, flour to make a very stiff dough. Fill a salt-shaker with powdered sugar; shake over the sheet of dough after it is rolled; press the sugar by rolling the rolling pin over it once more. Then cut out and bake brown in a moderate oven.

CREAM COOKIES.—One teacupful extracted honey, 1 pint sour cream, scant teaspoonful soda, flavoring if desired; flour to make a soft dough.

FOWLS' COOKIES.—Three teaspoonfuls soda dissolved in 2 cups warm honey, 1 cup shortening containing salt, 2 teaspoonfuls ginger, 1 cup hot water; flour sufficient to roll.

VINEGAR COOKIES.—One cup of butter and lard mixed; 1 cup of sugar, 4 eggs, 2 cups of honey, 3 teaspoonfuls of soda in ½ cup of boiling water; spices to taste; flour to roll out; ½ cup of vinegar.

HARD-TIME COOKIES.—One pint of honey, ½ teacupful of granulated sugar, ¼ pint of melted lard and butter mixed; 1 even teaspoonful soda dissolved in ¼ cup warm water; ½ teaspoonful of ginger, ½ teaspoonful nutmeg, a little salt. Roll rather thin, and bake quickly.

SWISS COOKIES.—Prepare some dough as for the gingerbread, and mix with it ½ lb. crushed almonds, orange and lemon juice, and cinnamon; and, if desired, cloves to suit the taste.

TENNESSEE COOKIES.—Melt together 1 cup of honey and 1 cup of lard or butter. When cold, add ½ of a cup of sugar, a pinch of salt, a teaspoon of soda and 1 egg. Stir in flour enough to make a stiff dough; roll, and cut into small cakes, and bake on greased tins, in a moderate oven.

SUGARLESS COOKIES.—Two cups honey; 1 cup butter, 4 eggs (mix well); 1 cup buttermilk (mix); 1 good quart flour; 1 level teaspoonful soda or saleratus. If it is too thin, stir in a little more flour. If too thin it will fall. It does not want to be as thin as sugar cake. Use very thick honey. Be sure to use the same cup for measure. Be sure to mix the honey, butter, and eggs well together. You can make it richer if you wish by using clabbered cream instead of buttermilk. Bake in a rather slow oven, as it burns very easily. To make the cookies, use a little more flour, so that they will roll out well without sticking to the board. Any kind of flavoring will do.

GINGER COOKIES.—One cup honey, ½ cup of sugar, ½ cup shortening, ½ cup warm water, 1 teaspoonful soda, 1 teaspoonful ginger, 5 cups flour, pinch of salt.

HONEY-JUMBLES.—Two quarts flour, 3 tablespoonfuls melted lard, 1 pint honey, ¼ pint molasses, 1½ level tablespoonfuls soda, 1 level teaspoonful salt, ¼ pint water, ½ teaspoonful vanilla.

GINGER COOKIES.—One cup honey, 1 cup sugar, 1 cup buttermilk, 1 cup lard, 1 teaspoonful salt, 1 teaspoonful cinnamon, 1 teaspoonful ginger, 1 teaspoonful soda, heaping; 1 teaspoonful lemon extract. Stir stiff

with flour; for gingerbread, mix stiff and roll out and cut and bake in quick oven. Also very good with caraway seeds instead of spices.

GINGERSNAPS.—One pint honey, $\frac{3}{4}$ lb. butter, 2 teaspoonfuls ginger. Boil together a few minutes, and when nearly cold put in flour until it is stiff. Roll out thin and bake quickly.

DARK COOKIES.—One cup brown sugar, $\frac{1}{2}$ cup sour cream, $\frac{1}{2}$ cup butter, $\frac{3}{4}$ cup dark honey, 1 egg, 1 tablespoonful cinnamon, 1 scant teaspoonful soda. Flour to make thick batter. Improved with chopped nuts sprinkled over and pressed in with the bowl of spoon.

LEMON SNAPS.—Mix 1 quart honey, $\frac{1}{2}$ lb. powdered sugar, $\frac{1}{2}$ lb. fresh butter, and juice of two oranges or lemons. Warm just enough to soften the butter. Beat the mixture very hard. Add a grated nutmeg. Mix in gradually 2 lbs. or less of flour. Make a dough hard enough to roll out easily. Beat it well all over with rolling-pin. Roll $\frac{3}{8}$ inch thick; cut with tumbler dipped in flour. Bake well on buttered tins.

OATMEAL COOKIES.—Cream together 1 cup sugar, $\frac{1}{2}$ cup honey, $\frac{3}{4}$ cup lard or butter, 6 tablespoonfuls milk, $\frac{1}{2}$ cup raisins, 2 cups rolled oats, 2 eggs; sift together 2 or more cups flour, $\frac{1}{2}$ teaspoonful salt, 2 teaspoonfuls cream of tartar, 1 teaspoonful soda; 1 teaspoonful cinnamon. Mix together, and roll quite thick.

DOUGHNUTS.—One egg, 1 cup sweet milk, 1 cup honey, 2 tablespoonfuls shortening, 1 heaping teaspoonful cream tartar, $\frac{1}{2}$ teaspoonful soda. Flour to roll and cut easily. Pinch of salt.

DOUGHNUTS.—Take two eggs, butter, the size of an egg; $1\frac{1}{2}$ cupfuls alfalfa honey; 1 cupful of sour milk to which has been added 1 teaspoonful of soda and flour to roll, to which add 2 teaspoonfuls of cream of tartar.

SUGAR COOKIES.—One and one-half cups sugar, $\frac{1}{2}$ cup honey, $\frac{1}{2}$ cup butter or lard, $\frac{3}{4}$ cup sour milk, 1 level teaspoonful soda, $\frac{1}{2}$ nutmeg, grated, 1 pinch of salt. Add flour to make a rather soft dough. Roll out to $\frac{3}{4}$ -inch thick, and bake in quick oven.

BREAD, GEMS, ETC.

BROWN BREAD.—One heaping coffee-cup of corn meal; 2 cups graham flour; sift three times together, then beat together with 1 cup of honey, 2 cups sweet milk, 1 cup sour milk, 1 dessertspoonful soda and 1 teaspoonful salt. Place in form, and steam $3\frac{1}{2}$ hours.

BROWN BREAD.—One cup corn meal, 1 cup rye meal, 1 cup sour milk, $\frac{1}{2}$ cup or less of honey; a teaspoonful of salt and a teaspoonful of soda. Steam 4 hours, and then dry in the oven 15 minutes. It may be added that most of the molasses now sold is not fit to eat, and in any case honey is much better.

STEAMED BROWN BREAD.—Two cups graham flour, sometimes heaped, depending on condition of milk, 1 cup meal, $\frac{3}{8}$ cup dark honey or sugared honey, 2 cups sour milk, 1 teaspoonful salt, 2 teaspoonfuls soda dissolved in one tablespoonful boiling water, stirred into the milk and honey; $\frac{1}{2}$ cup of raisins. Stir thoroughly; fill pound baking powder cans half full; cover tight, and steam 3 hours.

GRAHAM BREAD.—Three cups graham flour, 1 tablespoonful salt (scant), $\frac{3}{8}$ cup honey, 2 cups sour milk, 1 teaspoonful soda dissolved in warm water; pinch baking powder; a few nuts chopped fine. Bake 1 hour and 15 minutes.

GRAHAM BREAD.—One pint sweet milk, $\frac{1}{2}$ cup extracted honey, $\frac{1}{2}$ cup sugar, 1 teaspoonful soda, a pinch of salt, $2\frac{1}{2}$ cups graham flour. Stir all into a batter in a vessel in which it is to be steamed for 3 hours. Then remove from the steamer and bake $\frac{1}{2}$ hour.

GRAHAM BREAD.—One and one-half cups sour milk, $\frac{1}{2}$ cup shortening, $\frac{3}{8}$ cup honey, 1 egg, 1 teaspoonful soda, 3 cups graham flour.

HONEY GRAHAM BISCUITS.—Use 2 cups graham flour, 2 cups white flour, $\frac{1}{2}$ cup butter, $\frac{1}{2}$ cup honey, 2 teaspoonfuls baking powder. Sift the flour and baking powder well together; rub the butter into the flour thoroly. Add the honey, and just enough sweet milk to make a soft dough. Roll out and bake in a quick oven.

FRENCH MUFFINS.—One and one-half pints flour, 1 cup honey, $\frac{1}{2}$ teaspoonful salt, 2 teaspoonfuls baking powder, 2 tablespoonfuls butter, 3 eggs, and a little over half a pint milk or thin cream. Sift together the flour, salt, and powder; rub in the butter cold; add beaten eggs, milk, and honey. Mix smoothly in batter as for pound cake. About half fill sponge-cake tins, cold and well greased, and bake in good steady oven for eight minutes.

CORNMEAL CAKE.—One cupful cornmeal (yellow), $\frac{3}{4}$ cupful white flour, putting both in flour sieve; add one level teaspoonful soda and a rounding teaspoonful cream of tartar, and sift all together; then add 1 cupful of honey, $\frac{1}{2}$ cupful of shortening; add enough sweet milk to mix to a batter that will not run, but drop from spoon in a lump. Bake one-half hour in hot oven.

BRAN GEMS.—Take 2 cups bran, 1 scant cup wheat flour, 1 large pinch salt, $1\frac{1}{2}$ cups buttermilk, 1 level teaspoonful soda, 3 tablespoonfuls strained honey. Mix the bran, flour, and salt thoroly, add buttermilk, in which soda has been dissolved; lastly, add honey. Bake until (crusty) thoroly done in greased gem-pans in a hot oven.

MISCELLANEOUS.

HONEY CEREAL COFFEE.—Use 1 egg, 1 cup honey (preferably dark), 2 quarts wheat bran. Beat the egg, add honey, and lastly the bran, and stir until well blended. Put in oven and brown to dark brown, stirring frequently, being careful the oven is not too hot. To prepare the coffee, allow one heaping tablespoonful to a cup of hot water, and boil for at least ten minutes.

PLUM BUTTER.—Take 4 quarts of plums after being rubbed thru the colander. Let it come to a boil; then add 1 quart of honey, and 1 quart of sugar, or 2 quarts of honey, and boil until it crusts on top when cooled, or about fifteen minutes. Stir frequently to prevent burning.

APPLE BUTTER.—One gallon good cooking apples, 1 quart honey, 1 quart honey vinegar, 1 heaping teaspoonful ground cinnamon. Cook several hours, stirring often to prevent burning. If the vinegar is very strong, use part water.

BAR-LE-DUC PRESERVES.—These preserves are believed to be the finest of their kind, and have hitherto been imported at extravagant prices. Other fruits besides currants may be treated in this way, as honey is of itself a preservative. These preserves do not require to be kept absolutely air-tight.

Take selected red or white currants of large size, one by one; carefully make an incision in the skin $\frac{1}{4}$ of an inch deep with tiny embroidery scissors.

Thru this slit remove the seeds with the aid of a sharp needle; remove the seeds separately, preserving the shape of the fruit. Take the weight of the currants in honey, and when this has been heated add the currants. Let it simmer a minute or two, and then seal as for jelly. The currants retain their shape, are of a beautiful color, and melt in the mouth. Care should be exercised not to scorch the honey; then you will have fine preserves.

CUSTARD.—Use 1 egg, 1 tablespoonful honey (or more to suit individual taste), 1 cup rich milk, nutmeg or other flavoring. Beat the eggs, and add the honey and other ingredients.

HONEY BEANS (NAVY).—Soak beans and bacon over night and cook till skins crack. Place 1 onion, $\frac{3}{4}$ pound bacon, and butter the size of an egg in the bottom of a bean-pot or iron spider. Pour over the beans 2 tablespoonfuls olive or cooking oil, and 2 tablespoonfuls best quality extracted honey. Lay sliced Greening apples to cover over the top of beans. Keep moist while baking. Bake until well done. Add pepper to suit taste.

BAKED BEANS.—Boil 2 pints of beans in slightly salted water until tender; then add 1 cupful of extracted honey and $\frac{1}{2}$ cupful of butter, with salt and pepper to suit taste. Bake in a covered baker until solid, but not dry.

SUMMER DRINK.—One spoonful fruit juice and 1 spoonful honey in $\frac{1}{2}$ glass water; stir in as much soda as will lie on a dime, and then stir in half as much tartaric acid, and drink at once.

FILLING FOR LAYER CAKE.—Take 1 tablespoonful of lemon-juice, 2 heaping tablespoonfuls of granulated honey; stir to a smooth cream. When cake is done, lay on a plate; spread with the honey while hot.

PICKLED GRAPES IN HONEY.—Seven pounds good grapes (wine grapes if possible) on the stalks, carefully packed in a jar without bruising any of them. Make a syrup of 4 pounds of honey, a pint of good vinegar with cloves, etc., to suit the taste. Then boil the syrup for twenty minutes, carefully skimming it. While boiling hot, pour the syrup over the grapes and seal up. This will keep perfectly for years, as the honey is a preservative.

HONEY CRAB-APPLE JELLY.—Boil fruit with as little water as possible; squeeze thru a jelly-bag. Add $\frac{1}{2}$ cup of honey and $\frac{1}{2}$ cup of sugar to 1 cup of juice; then boil about twenty minutes, or until it begins to jell. Pour into glasses. Do not cover up until cool.

BAKED APPLES.—Split some sour apples, cut out the core, and fill pan. When they begin to soften, fill the cavity with some honey and lemon juice. Set back in stove to finish baking.

SALAD DRESSING.—Take 1 egg, well beaten, with 2 dessertspoonfuls honey. Add a pinch of salt; pepper to taste; $\frac{1}{4}$ teaspoonful of mustard. Stir well together, and add $\frac{1}{2}$ cup of vinegar. Let come to a boil, stirring constantly. Cool, and add $\frac{1}{2}$ pint of sweet cream just before using.

SALAD DRESSING.—Take the yolks of 4 eggs, beat well, add 4 tablespoonfuls cider vinegar, 2 tablespoonfuls butter, 2 tablespoonfuls honey, 1 teaspoonful mustard. Mix thoroughly together, and cook in a double boiler to a smooth paste, stirring constantly. Mix with thick sweet cream, when ready to use. It will keep two weeks in a cool place.

STEAMED PUDDING.—Use 2 eggs, $\frac{3}{8}$ cup honey, 1 cup chopped raisins, $\frac{1}{2}$ teaspoonful salt, $\frac{1}{2}$ teaspoonful

soda, $\frac{1}{2}$ teaspoonful cinnamon, $\frac{1}{4}$ teaspoonful cloves, $\frac{1}{2}$ teaspoonful allspice, 2 teaspoonfuls baking powder, 2 tablespoonfuls ground chocolate, 1 cup sweet milk, $\frac{1}{4}$ cups flour; more if needed. Steam three hours.

MINCE MEAT.—Four pounds of apples, pared, cored, and minced; $1\frac{1}{2}$ pounds of raisins, stoned and minced; 4 pounds of beef suet shredded, or 2 pounds butter; 1 pound honey and $\frac{1}{2}$ pound sugar; $\frac{1}{4}$ pound of mixed spices, minced rind of 4 lemons and juice of two lemons. Make a month before using. If apples are very sour, use more honey.

BUCKWHEAT PANCAKES.—Take scant 2 quarts of water at a little below blood heat—cooler if weather is warm; dissolve salt in the water till it tastes almost briny; $\frac{3}{8}$ compressed yeast cake, thoroughly mixed in water before flour is added. Mix in the water a large tablespoonful of liquid honey; add the buckwheat flour thru a sieve. The batter should then be stirred or beaten a long time. If any batter is left, set away in a cool place, not too tightly covered. When ready for the next batch add the necessary quantity of salted warm water and the honey; stir thoroughly, and then add the buckwheat as before. It is better to mix a little too thick rather than too thin. Water can be safely added before baking, if necessary. If sour in the morning from being kept too warm, use a little baking soda, dissolved in warm water. The old batter is useless after the soda treatment.

BUCKWHEAT PANCAKES.—When buckwheat pancakes are raised over night and the soda is put in when ready to bake, add one or two spoonfuls of extracted honey. It makes them bake nice and brown, and gives them a fine flavor.

JUNKET.—To a pint of milk, just warm, add 2 dessertspoonfuls of honey and $\frac{1}{2}$ junket tablet, dissolved in cold water; flavor to taste. Set in a warm place until firm.

HONEY CANDY.

CARAMELS.—Take 1 pint honey, 1 teaspoonful cinnamon or vanilla, $\frac{1}{2}$ pound cocoa, $\frac{3}{4}$ pound pecan nuts, 2 pounds sweet almonds. Cut the nuts fine, and boil them with other ingredients until thick. Cool and roll out. Cut in squares and dry in the oven.

CARAMELS.—One cup extracted honey of best flavor; 1 cup granulated sugar; 3 tablespoonfuls sweet cream of milk. Boil to "soft crack," or until it hardens when dropped into cold water, but not too brittle—just so it will form into a soft ball when taken in the fingers. Pour into a greased dish, stirring in a teaspoonful extract of vanilla just before taking off. Let it be $\frac{1}{2}$ or $\frac{3}{4}$ inch deep in the dish; and as it cools cut in squares and wrap each square in paraffin paper, such as grocers wrap butter in. To make chocolate caramels, add to the foregoing one tablespoonful melted chocolate, just before taking off the stove, stirring it in well. For chocolate caramels it is not so important that the honey be of best quality.

TAFFY.—Boil some honey until it hardens when dropped into cold water. Pull it till it becomes white. Any quantity may be used. A pound requires twenty minutes' boiling and stirring. Great care must be exercised not to burn the honey. It makes very fine taffy.

PEANUT HONEY CANDY.—Take 1 cup butter, 2 cups honey, 2 cups sugar, 1 cup boiling water, $\frac{1}{4}$ teaspoonful cream tartar, $\frac{1}{2}$ teaspoonful glycerine, a tiny dash of soda. Boil ten minutes to a soft ball, and set in cool place. When it has cooled slightly, stir in one or two tablespoonfuls of peanut butter, or to suit the taste; keep stirring till creamy; then pour into buttered pans; mark in squares.

PEANUT CANDY.—Use 1 cup honey, 1 cup granulated sugar, 4 tablespoonfuls sweet cream. Boil until it cracks when dropped in cold water. Remove from the fire and stir in a pound of peanuts that have been previously shelled and well crushed with the rolling-pin. Pour into a greased pan and set to cool.

PEANUT ROLLS.—Take 1 cup butter, 2 cups honey, 1 cup boiling water, $\frac{1}{4}$ teaspoonful cream tartar, $\frac{1}{2}$ teaspoonful glycerine, a tiny dash of soda. Boil ten minutes; pour over a layer of rolled peanuts which have been scattered evenly over the bottom of the buttered pan. When nearly cold, mark off in long strips and roll up tight; then slice across with a sharp knife, before it gets quite cold.

HONEY CHOCOLATE.—Chocolate sweetened with honey rather than with sugar is excellent. It is very easily made: Melt 1 pound of gelatine in a pint of water; add 10 pounds of honey, thoroughly warming the same, then add 4 pounds of cocoa. Flavor with vanilla when taken off the fire, and then pour into greased dishes or molds.

FRENCH CANDIES.—In an enameled sauce-pan melt 1 part of gelatine in 1 part of water, stirring well. When at the state of a soft paste, add 4 parts of honey previously warmed, stirring lively. Take from the fire; add the desired flavor and color, mixing carefully, and pour into a shallow lightly greased dish. Let it dry for a few days.

NOUGAT.—Take 3 cups granulated sugar, $1\frac{1}{2}$ cups any kind nut-meats, $\frac{3}{4}$ cup honey, $\frac{3}{4}$ cup hot water, white of one egg beaten stiff. Boil the sugar, honey, and water together until they make a rather hard ball when dropped in cold water. Remove from the fire, pour in the beaten white of the egg, and beat briskly with a silver fork. After beating a while, pour in the nut-meats and beat until it begins to form a hard creamy mass, then pour into a buttered tin to cool.

TAFKY.—Use 3 cups sugar, $\frac{3}{4}$ cup extracted honey, $\frac{3}{4}$ cup hot water. Boil all together till it spins a thread when dropped from a spoon, or hardens when dropped into cold water. Pour into a greased vessel. When cool, pull until white.

POPCORN BALLS.—Use 2 gallons of corn, 2 cups granulated sugar, 3 tablespoonfuls honey, 2 tablespoonfuls apple vinegar, $\frac{1}{2}$ cup of water. Stir together and boil until it will rattle in water. Then pour over the corn, and mix well. Dampen the hands in cold water and form into balls.

POPCORN BALLS.—Take 1 pint extracted honey; put it into an iron frying-pan, and boil until very thick; then stir in freshly popped corn, and, when cold, mold into balls. These will specially delight the children.

GOOD CANDY.—Use $2\frac{1}{2}$ cups sugar, $\frac{1}{2}$ cup honey, $\frac{1}{2}$ cup water. Boil until thick syrup. Pour one cupful of syrup on the beaten whites of 2 eggs, stirring meanwhile. Boil remainder of syrup till it hardens when dropped in water; then pour it into the syrup and eggs, stirring briskly. Add a cupful of peanuts. Stir until it begins to harden; then spread in a pan and cut in squares. Flavor to taste. If properly made it will be soft and pliable.

CRYSTALLIZED HONEY POPCORN.—Take 1 teacupful water-white honey, 1 teacupful white sugar, $1\frac{1}{2}$ tablespoonful butter, 1 tablespoonful water. Boil until brittle on being dropped in cold water. Have ready 2 quarts of nicely popped corn, and pour the candy over until evenly distributed over the corn, stirring briskly until nearly cool.

HONEY CANDY.—Take 1 cup sugar, 2 tablespoonfuls honey, 2 tablespoonfuls of water, walnut meats. Cook and test like molasses candy.

CANDY.—Granulated sugar 1 cup; strained honey 1 tablespoonful; butter, size of walnut; sweet cream enough to dissolve the mixture. It does not need much cooking. When taken from the fire, beat with a spoon until smooth.

HONEY REMEDIES.

COUGH SYRUP.—One-third teaspoonful of powdered ipecac dissolved in 1 teaspoonful of cold water. Add a teacupful of warm water, a tablespoonful of extracted or strained honey, and boil down half.

HONEY-AND-TAR COUGH-CURE.—Put a tablespoonful liquid pine tar into a shallow tin dish and place it in boiling water until the tar is hot. To this add a pint of extracted honey and stir well for half an hour, adding to it a level teaspoonful pulverized borax. Keep well corked in a bottle. Dose, teaspoonful every 1, 2, or 3 hours, according to severity of cough.

COUGH SYRUP.—Buy a five-cent package of lobelia herb; put about $\frac{1}{2}$ of it in a large cup of good cider vinegar; put it in a granite dish to simmer on the stove for not less than $\frac{1}{2}$ hour, but do not let boil after the strength is well out of the herb. Strain, put back on the stove, stir in about as much honey as you have used vinegar. See that the honey is well mixed while hot. Bottle ready for use. Dose, about $\frac{1}{4}$ teaspoonful every 15 minutes if the cold is bad.

COUGH SYRUP.—Make 3 pints of strong tea by boiling a good-sized bunch of old field balsam in a covered vessel; strain, add $1\frac{1}{2}$ cups of sugar; boil to 2 pints; take from the fire; add a small teaspoonful of pine tar; let cool five minutes, then add $\frac{1}{2}$ cup of strained honey. Dose: 1 teaspoonful as often as needed—2 to 4 hours, according to the case.

FOR COLDS.—Boil 2 ounces of flaxseed in a quart of water; strain, and add 2 ounces of rock candy, $\frac{1}{2}$ pint of honey, juice of 3 lemons. Mix, and let all boil well. Let cool and bottle. Dose: One cupful on going to bed; $\frac{1}{2}$ cupful before meals; the hotter the better.

HONEY FOR FRECKLES.—Half a pound of honey, 2 oz. glycerine, 2 oz. alcohol, 6 drams citric acid, 15 drops ambergris. Apply night and morning.

BALM OF GILEAD SALVE.—Four ounces mutton tallow; 1 pint balm-of-Gilead buds; 3 ounces loaf sugar; 1 ounce castile soap; 1 ounce rosin; 3 ounces beeswax; 1 ounce alum; 1 pound lard. Put the buds in a kettle with the lard, and boil slowly for half an hour, stirring often. Strain, and take the buds out. Put in the rest of the ingredients, and cook slowly until done. This usually takes from one-half hour to an hour; excellent for chapped hands or lips, sores, or cuts, frost bites, and piles.

HONEY AS A SOFTENER OF THE HANDS.—Many are unaware that the very best cosmetics are made with honey as a prime ingredient. Here is one for the hands, which is said to be very fine: Rub together 1 lb. of honey and the yolks of 8 eggs; gradually add 1 lb. oil of sweet almonds, during constant stirring; work in $\frac{1}{2}$ lb. bitter almonds, and perfume with 2 drams each of attar of bergamot and attar of cloves. Of course, the quantities may be reduced if necessary.

HONEY SOAP.—Cut 2 pounds of yellow soap in thin slices and put into a saucepan with sufficient water to prevent the soap from being burned. Place on the fire, and as soon as all the soap has dissolved add 1 pound of honey and stir until the whole begins to boil. Then remove from the fire, add a few drops of essence of cinnamon, pour into a deep dish to cool, and then cut into squares. It improves by keeping.

HONEY-PASTE FOR CHAPPED HANDS.—An excellent paste for chapped hands is made as follows: The white of 1 egg, 1 teaspoonful of glycerine, 1 ounce of honey, and sufficient barley flour to compose a paste.

COLD CREAM.—One cup of honey, $\frac{3}{4}$ of a cup of beeswax, 1 cup of cottolene. Melt all, take it off the fire, and stir till it is cool. Rose or violet perfume may be added. It should be well protected from the air. The blending should be well done. This is fine for chapped or rough hands, if they are slightly moistened before applying.

POLISH FOR KID SHOES.—Beeswax softened with neatsfoot oil. The composition is made by mixing the oil with the melted wax so as to be, when cold, about like butter, soft enough to "spread." A small portion of lampblack is also mixed in while the mass is melted. If there is any ordinary shoe polish on shoes, it should be washed off and the surface allowed to dry. An old toothbrush can be used to apply a thin even coat, which is then polished with a soft woolen rag, see-sawed across the surface.

WATERPROOFING FOR LEATHER.—Take 2 pounds tallow, 1 pound resin, $\frac{1}{2}$ pound beeswax. Melt over a slow fire; and before applying to the uppers of boots or shoes, fill the leather with neatsfoot oil, as there is less danger of burning the leather, and they will keep soft and pliable longer. For the soles use the tallow and resin in equal parts. Be careful not to burn the leather.

BIBLIOGRAPHY.

In Bureau of Chemistry Bulletin No. 13, Part VI. (out of print), page 871, will be found a bibliography of honey literature for the years 1867 to 1891, inclusive. In Bulletin No. 110, page 89, will be found a continuation of this up to the first part of 1907. In Bulletin No. 154, page 17, the bibliography takes the literature up to the close of 1911. These bibliographies were compiled by A. H. Bryan, chief of the sugar laboratory, and are complete.

Browne, C. A. Chemical Analysis and Composition of American Honey. Bul. 110, U. S. Dept. Agr. Bureau of Chemistry. 1908.

Browne, C. A. Methods of Honey-testing Hawaiian Honey. Bul. 17, Hawaii Agr. Bureau of Entomology, 1911.

McGill, A. Strained Honey. Bul. 217, Inland Revenue Dept. Ottawa, Canada, 1911.

Van Dine, D. L., and Thompson, A. R., Hawaiian Honey. Bul. 1, Hawaii Agr. Exp. Sta. 1908.

Root, H. H. The Use of Honey in Cooking. A. I. Root Co., Medina, 1916.

Hunt, C. L., and Atwater, H. W. Honey and its Uses in the Home. U. S. Dept. Agr., Farmers' Bul. No. 653, 1915.

Honey for Cooking, special number of *Gleanings in Bee Culture*, Medina, vol. 42, Oct. 1, 1915.

Michaelis, Reinhold. Deutsches Honigbuechlein, 1911.

HONEY - BOARDS. — See EXTRACTED HONEY, and HIVES.

HONEYCOMB.—A beautiful thing in nature is a piece of comb honey with its snowy whiteness and its burden of sweetness. Aside from its whiteness and sweetness, the marvelous structure of the comb compels our admiration. The walls of its cells are so thin that from 3000 to 4000 of them must be laid one upon another to make an inch in thickness, each wall so fragile as to crumble at a touch, and yet so constructed that tons of honey stored in them are transported in safety thousands of miles.

Formerly the word "honeycomb" meant both the comb and the honey contained in it; in other words, what we now call "comb honey" was called "honeycomb." Wherever the word "honeycomb" is found in the Bible, it means "comb honey."

It is only in comparatively recent years that the real source of the wax of which comb is constructed has been known. In 1684 Martin John discovered that with the point of a needle he could pick scales of real beeswax from the abdomen of a bee working at comb-building.

These wax scales may be found plentifully on the floor of a hive at a time when much comb-building is going on. They are somewhat pear-shaped, as shown next page, where is shown also the powerful jaw of the worker by which the wax is worked. These wax scales are much more brittle than the wax that has been worked into comb, and are transparent, looking somewhat like mica. Some say they are white, some say pale yellow. Likely enough both are right, the color depending upon the pollen consumed.

These wax scales are secreted by eight wax-glands on the under side of the abdomen of the worker bee, as seen in the cut next.* Examine a swarm lately hived, and you will find plenty of bees showing this appearance. When first secreted, wax

* For a description of how these are removed by the bees see WAX.

is liquid. It is derived from the blood of the bee by cell action. So it is an expensive product, and one might well say it is derived from the "sweat and blood" of the bee, for it is sweat out from the blood by the wax-glands. Just how expensive it is seems a hard matter to learn. For many



Wax scale.



Jaw of a worker bee.

years the stereotyped expression was, "Every pound of wax requires 20 pounds of honey for its production." Later investigations have cut down that estimate greatly. But there is no agreement. Some estimate as low as 3 or 4 pounds of honey to one of wax. Others say 7, 15, or some other numbers.

Some hold that the secretion of wax is involuntary, and that, if not utilized, there will be so much dead waste, and so nothing



Wax scales on the under side of the abdomen of a worker.—After Cheshire.

can be gained by trying to save the bees the work of secretion. But this is by no means the general view. Cowan says, in "The Honeybee," page 171, "Wax is not produced at all times, but its secretion is voluntary." The practically unanimous agreement among beekeepers, that a very much larger quantity of extracted than of comb honey can be obtained, is hard to explain without admitting that the furnishing of drawn combs saves the bees much labor in the way of wax-production, and that that production depends on conditions that come largely under the control of the beekeeper.

A high temperature favors the secretion of wax, and when it is produced in large

quantities the bees hang inactively in clusters or festoons.

"Wax is not chemically a fat or glyceride," says Cheshire, in "Bees and Bee-keeping," Vol. I., page 160, "hence those who have called it 'the fat of bees' have grossly erred; yet it is nearly allied to the fats in atomic constitution, and the physiological conditions favoring the formation of one are curiously similar to those aiding in the production of the other. We put our poultry up to fatten in confinement, with partial light; to secure bodily inactivity we keep warm, and feed highly. Our bees, under Nature's teaching, put themselves up to yield wax under conditions so parallel that the suitability of the fattening-coop is vindicated.

"The wax having been secreted, a single bee starts the first comb by attaching to the roof little masses of the plastic material, into which her scales are converted, by prolonged chewing with secretion; others follow her example, and the processes of scooping and thinning commence, the parts removed being always added to the edge of the work, so that, in the darkness, and between the bees, grows downward that wonderful combination of lightness and strength, grace and utility, which has so long provoked the wonder and awakened the speculation of the philosopher, the naturalist, and the mathematician."

A chief use for the honeycomb being to furnish cradles for the baby bees during their brood stage, the problem is to find what arrangement will accommodate them in the least space and with the least expenditure of wax. If we pile a number of cylinders with rounding bottoms, and just back of them, back to back, and as closely as they can be packed, another series of cylinders, we shall have an arrangement that will leave a great waste of room between the lines of contact of those cylinders, and another waste between the points of contact of the rounding bottoms. If we exert pressure on those cylinders so that the sides and bottoms come into contact, we shall have cells that are six-sided, with bottoms that are made of three lozenge-shaped plates, or what, as a whole, is an exact counterpart of honeycomb. Some have argued that bees make the cells cylindrical in the first place, and then, by pressure from within, force the cells into the

forms of hexagons; but, unfortunately for this theory, plaster casts, of which cross-sections have been made of combs in all processes of construction, show that bees *start* their work by making true hexagons and not circles or cylinders. This can be seen by looking thru a piece of glass on which combs have been built. However

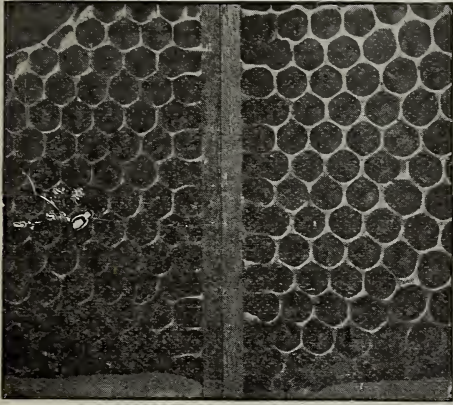

How combs are attached to a vertical support.

the combs are made, their general construction is such that the greatest economy of space and material is effected, both for holding brood or honey. There would be an equal saving of wax if the cells could be square with flat bottoms; but such cells would not fit the young bees, nor would the comb be as strong. The hexagonal is the very best possible form of construction.

By far the larger portion of the cells in a hive will be found to measure about five to the inch. These are called worker-cells, and may be used for rearing worker-brood, or for storing honey or pollen. A smaller number of cells will be found to measure about four to the inch. These are called drone-cells, and may be used for rearing drone brood, or for storing honey—seldom for pollen.

If the worker-cells were exact hexagons measuring five to the inch, there would be exactly 28 13-15 cells to the square inch on one side of a comb. But there is not this exactness, as will be shown by careful measurement, altho the eye may detect no variation. Count the number of cells in a given length in a horizontal row of cells, and then make the same count in one of the diagonal rows, and you will find they

are not precisely the same. That shows that the cells are not exact hexagons. Measure the cells in a number of combs built by different colonies, or even by the same colony, and it will be found that they are by no means all of them five to the inch.

This, of course, refers to natural comb built by the bees without any comb foundation being supplied to them. Comb foundation is generally made with cells of such size that worker comb built upon it contains about 27 cells to the square inch.

Instead of lessening our admiration, the slight variation from exactness in the work of comb-building, when the bees are left free to take their own course, rather increases it, just as a piece of "hand-made" work is often more admired than that which is "machine-made." The marvelous

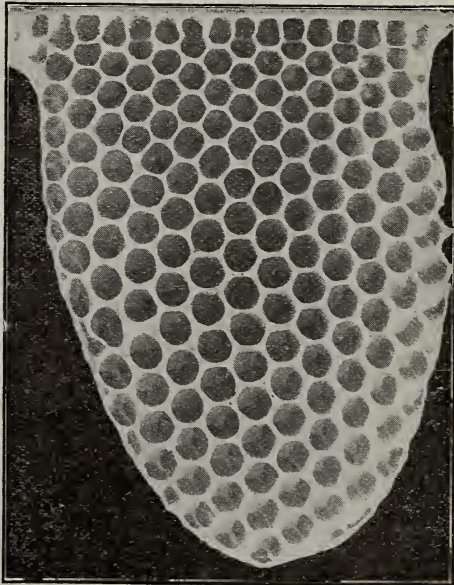

A characteristic spur of natural comb built from a horizontal support.

ingenuity displayed in adjusting the work to varying circumstances is something far beyond machine-like exactness. Cut a few square inches of comb out of the middle of a frame of worker comb in the middle of a honey-flow, and the chances are ten to one that the bees will fill the hole with drone combs. A few cells will be built that are neither drone-cells nor worker-cells, and these are called *accommodation cells*; but

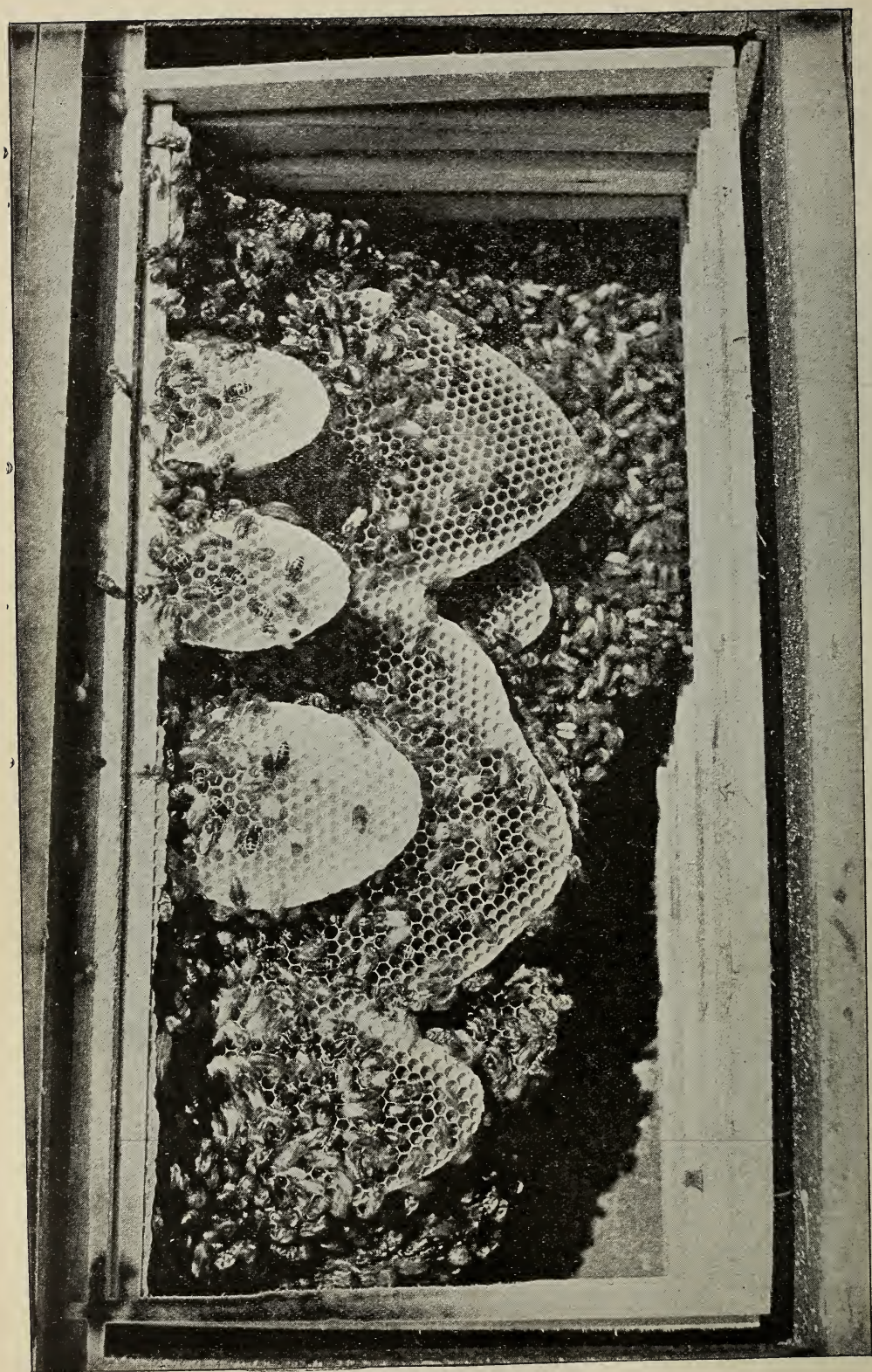

Natural-comb building, illustrating how the several pieces of comb are joined together. Photographed by the late W. Z. Hutchinson.

so skillfully are the adjustments made in passing from worker to drone cells that at a hasty glance one would likely say that all were either worker or drone cells. Observe the small pieces of comb started at different points on the same top-bar on previous page. They may be at such distances apart that, when the two combs meet, if built with rigid exactness, the center of a cell in one comb will coincide with the edge of a cell in the other comb. Yet so skillfully are measurements made, and

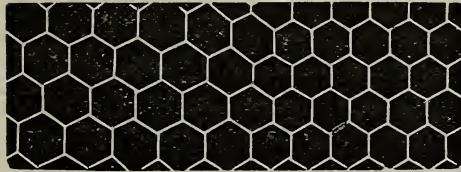

The merging of drone to worker comb.

so gradual the change as one comb approaches the other, that the unaided eye can detect no variation from an unbroken comb of worker-cells, and the whole is such an exquisite work of skill as no human expert can equal. Who taught the bees to make such measurements? Besides the worker and drone cells, queen-cells are built at times, as described.

In general, comb is built so that an angle is at the top and bottom of each cell, as in Fig 1; and this is believed to give greater strength than if the cells were built like Fig. 2.



FIG. 1.



FIG. 2.

When combs are built upon foundation, the rows of cells run in a horizontal line with exactness. But when the bees build at their own sweet will, there is no little variation from the horizontal.

While the cell-walls vary from 1-3000 to 1-4000 inch in thickness, the septum is thinner, sometimes being as thin as 1-5000 of an inch when first built. But as successive generations of young bees are reared in the cells, cocoons and secretions are left at the

bottom of each, and in time the septum may become $\frac{1}{8}$ inch thick. From this it happens that, altho worker comb is $\frac{7}{8}$ inch thick when first built, specimens of old comb may be found measuring an inch in thickness, since the bees draw out the cell-walls at the mouth of the cell to balance the additions made at the bottom of the cell, so as to maintain the same depth in an old cell as in a new one.

When, however, worker-cells are used for storing honey, if there be room for it, the

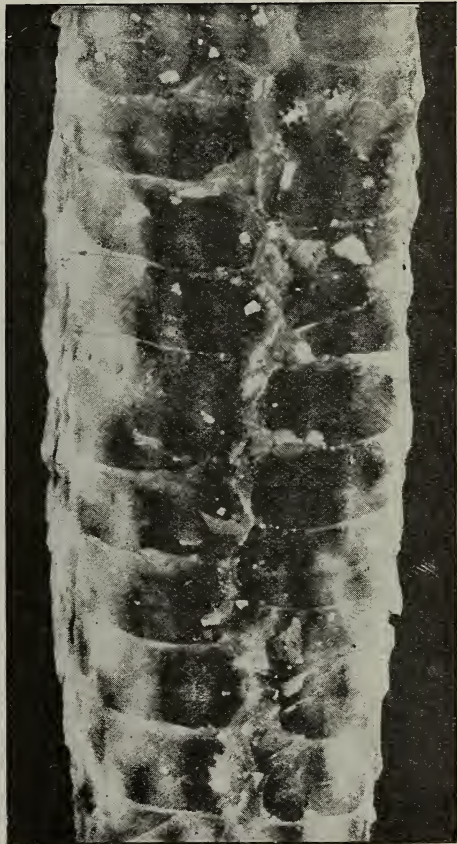

Cross-section of honeycomb, enlarged view. The cells are partly filled with honey. This illustration shows that the cells are not straight and horizontal, but curved and slanting upward.

depth of the cells may be so increased that the comb may be two or three inches thick. Drone comb is even more likely to be thus built out. The cells of both kinds slant upward from the center to the exterior of the comb, yet so slightly that to the casual observer they appear entirely horizontal. Yet

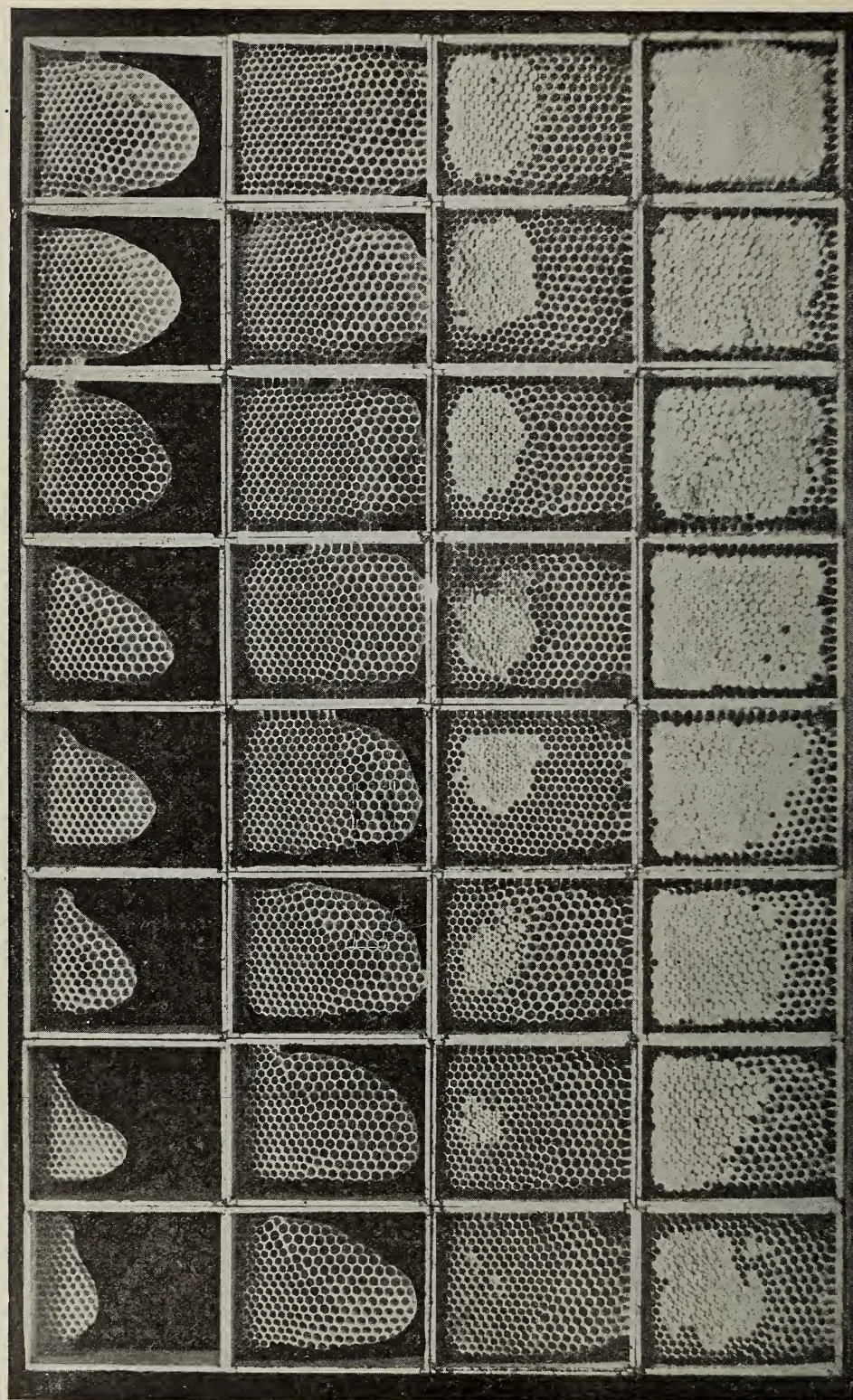

The development or evolution of comb honey. These sections were selected from two supers of 32 sections.

when the comb is so greatly thickened for the storing of honey, the slant may be much increased, giving the cell a curved appearance.

Formerly it was taught that the cappings placed over honey are air-tight, and this in spite of the fact that it is a common thing to see white comb honey become watery and dark when kept in a damp place, the thin honey finally oozing out thru the cappings. Cheshire, who at one time held that the sealing of honey-cells is air-tight, says (*Bees and Beekeeping*, Vol. I., page 174), "By experiments and a mi-

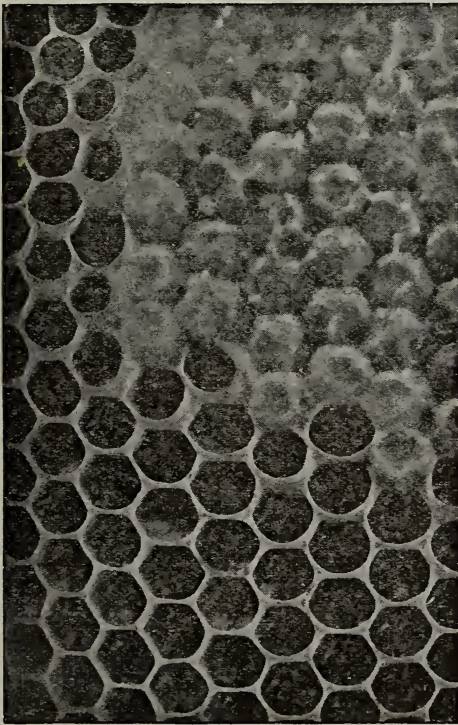

Drone cells used for honey storage. It will be seen that the lower part of the opening is capped first. This, with the slant of the cell, keeps the new honey from running out.

croscopic examination, I have made evident that former ideas were inaccurate, and that not more than 10 per cent at most of the sealing of honey is absolutely impervious to air." The sealing of brood-cells, however, is very much more porous still (see *BROOD*), no doubt for the sake of allowing proper air for the brood. The brood-cell cappings seem to be made up of shreds of cocoons, pollen, and almost anything that

comes handy, with only enough wax to weld the whole together.

The beautiful white color of honeycomb becomes dark with age, so as to become nearly black.

Drone comb measures just about four cells to the inch, but the bees seem less particular about the size of it than with the worker. They very often seem to make the cells of such size as to fill out best a given space; and, accordingly, we find them differing from worker size all the way up to considerably more than $\frac{1}{4}$ of an inch in width. Drones are raised in these extra-large cells without trouble, and honey is also stored in them; but where they are very large, the bees are compelled to turn them up, or the honey would flow out. Now, as honey is kept in place by capillary attraction, when cells exceed a certain size the adhesion of the liquid to the wax walls is insufficient, of itself, to hold the honey in place. Where drones are to be reared in these very large cells the bees contract the mouth by a thick rim. As an experiment, some plates were made for producing small sheets of foundation, having only $3\frac{1}{2}$ cells to the inch. The bees worked on a few of these, with these same thick rims, but they evidently did not like the idea very well, for they tried to make worker-cells of some of it, and it proved so much of a complication for their little heads that they finally abandoned the whole piece of comb, apparently in disgust. Bees sometimes rear worker brood in drone comb, where compelled to from want of room, and they always do it in the way already mentioned, by contracting the mouth of the cells and leaving the young bee a rather large berth in which to grow and develop. Drones are sometimes reared in worker-cells also, but they are so much cramped in growth that they seldom look like fully developed insects. See *LAYING WORKERS*; also *BROOD*.

Several times it has been suggested that we enlarge the race of honeybees by giving them larger cells; and some circumstances seem to indicate that something may be done in this direction, altho there is little hope of any permanent enlargement in size unless is combined with it the idea of selecting the largest bees from which to propagate. By making the cells smaller than ordinarily, small bees are obtained with very little trouble; and the author has seen

a whole nucleus of bees so small as to be really laughable, just because the comb they were hatched from was set at an angle so that one side was concave and the other convex. The small bees came from the concave side. Their light, active movements, as they sported in front of the hive, made them a pretty and amusing sight for those fond of curiosities. Worker bees reared in drone-cells are sometimes extra large in size; but as to whether they can be made permanently larger by such a course is very doubtful. The difficulty, at present, seems to be the tendency to rear a great quantity of useless drones. By having a hive furnished entirely with worker-comb, it is possible so nearly to prevent the production of drones that it is safe enough to call it a complete remedy. (See COMB FOUNDATION.)

HOW BEES BUILD COMB.

In this day and age of bees and honey it would seem that one should be able to describe how bees build comb, with almost as much ease as one would tell how cows and horses eat grass; but for all that, records are lacking of careful and close experiments, such as Darwin made many years ago. In the author's house-apiary there were dozens of hives where the bees were building right up close to the glass; and all one had to do, in order to see how it was done, was to take a chair and sit down before them. But the little fellows have such a queer sleight-of-hand way of doing the work that one hardly knows how they do accomplish it.

If one will examine his bees closely during the season of comb-building and honey-gathering, he will find a good many of them with wax scales protruding between the rings that form the body, and these scales are removed from their bodies as described at the beginning of this article. If a bee is obliged to carry one of these wax scales but a short distance, it takes it in its mandibles, and looks as business-like with it thus as a carpenter with a board on his shoulder. If it has to carry it from the bottom of the honey-box, it takes it in a way that it is difficult to explain any better than to say it slips it under its chin. When thus equipped, one would never know it was encumbered with anything, unless it

chanced to slip out, when it will very dextrously tuck it back with one of its fore feet. The little plate of wax is so warm from being kept under its chin as to be quite soft when it gets back; and as it takes it out, and gives it a pinch against the comb where the building is going on, one would think it might stop a while, and put it into place; but not that bee; for off it scampers and twists around so many different ways one might think it was not one of the working kind at all. Another follows after it sooner or later, and gives the wax a pinch, or a little scraping and burnishing with its polished mandibles, then another, and so on; and the sum total of all these maneuvers is, that the comb seems almost to grow out of nothing; yet no *one* bee ever makes a cell.

The finished comb is the result of the united efforts of the moving, restless mass; and the great mystery is, that anything so wonderful can ever result at all from such a mixed-up, skipping-about way of working as they seem to have. When the cells are built out only part way they are filled with honey or eggs, and the length is increased when they feel disposed, or "get around to it," perhaps. It may be that they find it easier working with shallow walls about the cells, for they can take care of the brood much easier, and put in the honey easier too, in all probability; and, as a thick rim or coping is always left around the upper edge of the cell, no matter what its depth, they have the material at hand to lengthen it at any time. This thick rim is also very necessary to give the bees a secure foothold, for the sides of the cells are so thin they would be very apt to break down with even the light weight of a bee. When honey is coming in rapidly, and the bees are crowded for room to store it, their eagerness is so plainly apparent, as they push the work along, that they fairly seem to quiver with excitement; but for all that, they skip about from one cell to another in the same way, no one bee working in the same spot to exceed a minute or two, at the very outside. Very frequently, after one has bent a piece of wax a certain way, the next tips it in the opposite direction, and so on until completion; but after all have given it a twist and a pull, it is found in pretty nearly the right spot. As nearly as the author can discover, they moisten the

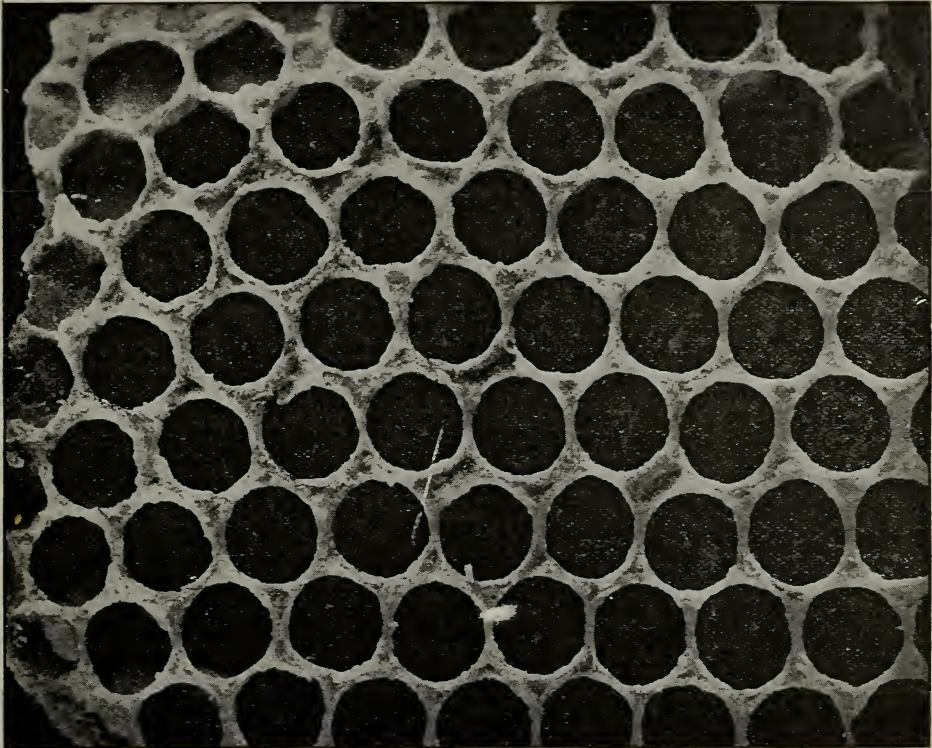

Top view of honeycomb greatly enlarged, showing the thick circular rim or coping at the top of the cell.

thin ribbons of wax with some sort of fluid or saliva. As the bee always preserves the thick rib or rim of the comb at the top of the cell it is working, the looker-on would suppose it was making the walls of considerable thickness as shown; but if we drive it away, and break this rim, we shall find that its mandibles have come so nearly together that the wax between them, beyond the rim, is almost as thin as tissue paper. In building natural comb, of course the bottoms of the cells are thinned in the same way, as the work goes along, before any side walls are made at all.

When no foundation is furnished, little patches of comb are started at different points, as shown on page 430. Then as these patches enlarge, their edges are united so perfectly that it is sometimes difficult, when the frame is filled solid, to determine *where* the pieces were united, so perfect is the work. At other times there is, perhaps, a row of irregular or drone cells along the line of the union.

The midrib of natural comb becomes thicker as it approaches the line of sup-

port and tapers toward the bottom. Why this is so is evident. That there should be a gradual gradation in thickness from top to bottom seems wonderful when we remember the haphazard, skip-about work on the part of so many different bees.

For the consideration of the thickness of combs and how far to space them apart see **FRAMES, SELF-SPACING**; also **SPACING FRAMES**; also **COMB FOUNDATION**.

NO ARTIFICIAL COMB HONEY.

Some persons who are foolish enough believe there is a honeycomb made from wood pulp, punk, putty, paraffin, or perhaps material other than wax. We say foolish enough advisedly, because a wise man changes his mind (when it becomes necessary); but a fool, never. It would not be surprising in these days of sensational journalism and of false nature-stories if one should get the notion that artificial comb honey really exists; but the foolish part comes in when a person, totally inexperienced with bees, stoutly and smilingly

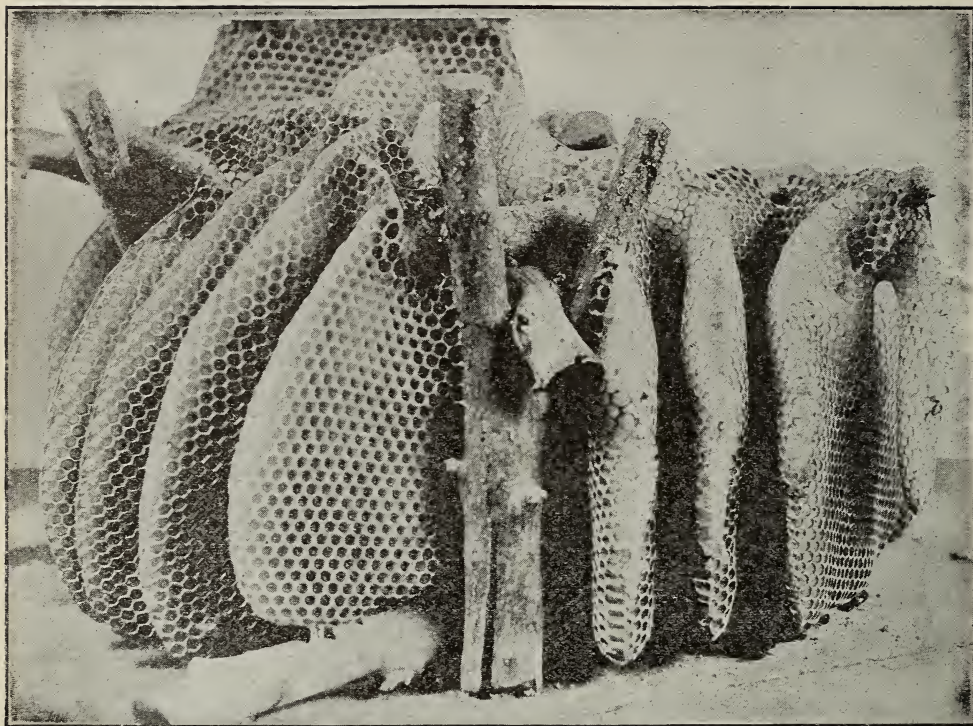

Natural-comb building in a hive made entirely glass.



Bees living on combs built in the open air.

maintains that there is such a thing as manufactured honey in the comb. We feel sure that the inimitably foolish expression of such a person is the origin of the colloquialism, "The smile that won't come off." No use. Do not argue. It won't come. "Why, I've seen it at the stores. Grocer told me all about it—was several cents cheaper. I tried it; we didn't like it as well as the genuine." And then the beekeeper goes away, not a wiser but a madder man, and wonders why the fool-killer doesn't do his duty, and why every one except the beekeeper knows all about bees and their products. See COMB HONEY, also HONEY EXHIBITS.

HONEYDEW.—A saccharine liquid produced chiefly by three families of insects; plant lice (*Aphididae*), bark lice or scale bugs (*Coccidae*), and leaf hoppers (*Jassidae*), very common insects with piercing and sucking mouth-parts belonging to the suborder *Homoptera* of the order *Hemiptera* or bugs. At times it is so abundant on the leaves of trees and bushes that it drips upon the grass or sidewalk, covering them with a shining coating as tho they were varnished. The ancient Roman naturalist Pliny supposed that honeydew fell from the stars, and this belief was generally accepted for many centuries.

Scale insects and leaf hoppers excrete honeydew thru the anal opening; and this is largely, if not wholly true, of plant lice. But many plant lice have on the back of the sixth segment of the abdomen a pair of tubes, called cornicles, which are commonly believed also to excrete honeydew, but this is denied by some entomologists, including Forel, who assert that they yield only a mucilaginous liquid. These tubes do not connect with the digestive tract, and the liquid is produced by glandular cells at their base; in a part of the aphids they are wanting or greatly reduced in size. The insects belonging to these three families live wholly on plant sap, a part of which, after digestion, is used for growth and the production of young, while the residue is excreted as the waste substance known as honeydew. While honeydew is undoubtedly an excretion the objection to it on this ground is wholly imaginary, as when pure, it is sweet and wholesome. An excretion may be free from all undesirable qualities,

as in the case of the pure water mentioned in the latter part of this article.

HOW, WHERE AND WHEN HONEYDEW IS PRODUCED.

In the Eastern United States honeydew is chiefly the product of plant lice, which occur on nearly all kinds of vegetation. There are both winged and wingless forms; the winged insects, flying from tree to tree, are likely to infest first the tender upper growing shoots; and, as they usually feed on the under side of the leaves, the sweet liquid naturally drops on the foliage beneath. Later, the plant lice themselves may spread to the lower part of the tree. The dew is forcibly ejected or flipped from the end of the abdomen and falls in a spray of minute globules. As it is gumlike it may dry and remain on the leaves for a long time, so that the absence of insects is no proof that it is of vegetable origin. A great quantity of honeydew is also produced by the scale bugs or bark lice (*Coccidae*), which are found on plants everywhere. Species of *Lecanium* attack the basswood, tulip tree, maples, and many other trees, covering the leaves with a sweet liquid similar to that yielded by plant lice. In early autumn a great quantity of honeydew is occasionally gathered from oak trees, the limbs of which are reported to be covered with small galls, about a quarter of an inch in length, from the ends of which there flows continuously a clear sweet liquid. So profusely is the honeydew exuded that the trees appear as tho they had been sprayed with hundreds of gallons of it, and solidifying it may hang in small stalactites. This honeydew is produced not by galls, but by the adult females of a species of *Kermes*, which are remarkable for their gall-like form. "So striking is the resemblance that they have been mistaken for galls by many entomologists." Two-thirds, or over 400 tons, of the honey shipped from the Hawaiian Islands is honeydew honey, produced by the sugar-cane leaf hopper, which first appeared in the cane fields in 1903 and for several years caused a loss of \$3,000,000 annually, until they were brought under control. It is dark amber in color and has the flavor of molasses; it does not granulate and after several years is as clear as

when first extracted. It is labeled "honeydew honey" and sold to the baking trade.

Among the deciduous-leaved trees on which honeydew is most frequently found are oak, maple, beech, ash, tulip tree, elm, hickory, chestnut, basswood, fruit trees, grapevine, currant, blackberry, and hazel. In California a scale insect (*Lecanium oleae*) coats the foliage of the citrus fruits with a shining dew. Honeydew is also very abundant on evergreen or cone trees, and is always of insect origin. In British Columbia the Douglas fir may furnish two or three supers of pale yellow honeydew honey of fair quality with rather dark cappings. In this province a large area of the heavy timber has been seen coated with honeydew, but bees do not appear to penetrate far into the forest. At Amherst, Mass., and at Guelph, Canada, thousands of bees have been observed gathering from spruce trees the sweet excretion of scale insects (*Physokermes piceae*). They are found at the base of the new growth and have the appearance of little buds. Pine trees are likewise prolific sources of honeydew gathered from scale insects living at the base of the leaves. In Europe great quantities of honeydew are collected by bees from conifers in the Jura Mountains and in Switzerland. As much as 385 pounds of honeydew from fir have been stored by a single colony.

Occasionally there comes a year when

leaves of hickory and oak. While gathering it bees were exceptionally cross, since as it became alternately partially liquid in the forenoon and gum-like in the afternoon, they were able to work on it only during the morning hours; the moisture in the air softened it at night, but by noon the sun again dried it to a viscous state.

Pure honeydew honey from plant lice and scale insects is clear, sweet, and agreeable to the taste, or at least not unpalatable. The better grades find a ready sale with bakers, and in some instances it is preferred to floral honey. But as it is unprotected on the foliage of trees it is liable in time to collect many impurities. A black smut sometimes covers the leaves so that the extracted honeydew honey is inky black resembling coal tar. This type might perhaps be used by manufacturers of blacking or of lubricants. It is not a safe food for winter. If the bees are left on the summer stands and can obtain frequent flights, they may winter in fair condition; but if they are placed in a cellar they will all probably perish from dysentery. For brood-rearing in the spring it is unobjectionable, and it is, therefore, advised that it be removed from the hives in the fall and sugar syrup fed in its stead.

The composition of honeydew honeys as compared with floral honeys is shown in the chemical analyses given in the following table:

	Water	Invert sugar (Grape and fruit sugar)	Sucrose (Cane Sugar)	Ash	Dextrine (Gums)	Undetermined	Free acid as formic
Floral honeys							
Sweet clover -----	17.49	76.20	2.24	0.12	0.45	3.50	0.12
White clover -----	17.64	74.92	1.77	0.07	0.82	4.78	0.06
Alfalfa -----	16.56	76.90	4.42	0.07	0.34	1.71	0.08
Honeydew honeys							
Hickory -----	16.05	65.89	2.76	0.78	12.95	1.57	0.12
White oak -----	13.56	55.87	4.31	0.79	10.49	4.98	0.08
Hawaiian sugar cane ----	15.46	64.84	5.27	1.29	10.01	3.13	0.15

plant lice and scale insects appear in hosts and there is consequently a great abundance of honeydew, as in 1884 and 1909 in this country and in 1898 and 1907 in Great Britain. In 1909 there was in Eastern North America an unprecedented amount of honeydew, while the crop of white clover and basswood was almost a complete failure. Most of the honeydew came from the

From the above table it is apparent that honeydew honey contains less invert sugar; but more sucrose or cane sugar, dextrine or gums, and ash. It is because of the larger percentage of gums and ash that it is unsuitable for winter feeding. Honeydew honey may also be distinguished from floral honey by means of the polariscope. A ray of light passed thru a solution of

floral honey is turned or rotated to the left, but passed thru a solution of honeydew honey it is turned to the right. If floral honey turns the ray to the right, it has been adulterated with glucose. No floral honey is obtained from the wind-pollinated flowers of hickory and white oak.

Besides bees honeydew is attractive to wasps, ants, flies, and other insects. Bees pay no attention to plant lice, but ants care for them and stroke them gently with their antennæ in order to induce them to yield honeydew more freely. This behavior led the botanist Linnæus to call *Aphis* the cow of the ants (*Aphis formicarum vacca*). Ants defend plant lice from their enemies, move them to new pastures, care for their eggs, and build over them covers of earth or cow-sheds to keep them warm. Ants also extend their protection to scale insects.

Many plants have extra-floral nectaries on the flower stalks, leafstalks, and stipules, as cotton, vetch, passion flower, almond, peach, cherry, jewelweed, cowpea, field bean, and partridge pea, which secrete nectar in large or small quantities. This nectar does not differ from floral nectar as is attested by the honey of cotton and partridge pea.

According to many apiarists there is another kind of honeydew, besides that excreted by homopterous insects, found on the foliage of both cone trees and deciduous-leaved trees, which is wholly of vegetable origin. This conclusion seems to be based on insufficient and inaccurate observation. All of the cone trees are wind-pollinated and neither the cones nor the foliage ever secrete nectar. The sweet liquid gathered from these trees, as has already been shown, is produced by scale bugs, which are easily mistaken for small buds. From the pores or stomata of deciduous-leaved trees there exhales nothing but water vapor. But there are certain plants, as Fuchsia, Indian corn, jewelweed, cabbage, nasturtium, primrose, grapevine, the potato, elm, plane tree, aroids and others, which exude drops of water from the tips and marginal teeth of the leaves. These drops may be observed on lawn grass, the ends of corn leaves and the margins of jewelweed leaves in the morning when they are likely to be mistaken for dew. The exudation of drops of water

may easily be shown experimentally by placing a young cabbage plant grown in a flowerpot under a bell jar. In a few hours drops of water will appear on the apices or margins of the leaves, gradually increase in size, finally fall off and new drops form. A surplus of water in the plant thus escapes when the air is too damp to permit of it passing off as water vapor thru the leaf pores. A great amount of water may thus be exuded, and in a single night a leaf may excrete half its weight in water. A vigorous leaf of *Calocasia* has been observed to eject water at the rate of 195 minute drops per minute, so that there seemed to be an almost continuous jet of water. The liquid is pure water except for a trace of salts (one-tenth of one per cent); it is probably the excretion of water that has misled many observers to believe that leaves may produce honeydew.

HONEY EXHIBITS, and how they may be used in the development of the bee and honey industry.—Of late, very much indeed has been accomplished by the exhibits of bees, honey, and apiarian implements at state and county fairs. Several of the larger fair associations have had very pretty buildings erected on the fairgrounds for these displays.

Such exhibits have a decidedly educational influence on the public. They show how honey is produced; and not only that, but that it can be produced by the ton and carload. On account of newspaper yarns, there seems to be a general impression among people that comb honey is manufactured, and that the extracted article is adulterated with glucose. It is absolutely impossible to manufacture comb, fill it with honey, and "cap it over with appropriate machinery"—just as impossible as it is to manufacture eggs. The publishers have had for many years a standing offer of \$1000 to any one who would show where comb honey was manufactured, or even procure a *single manufactured sample* which could not be told from the genuine. Altho this offer has been published broadcast in the daily papers, no one takes it up. The conditions of this offer have been printed on a neat little card, and the same distributed by beekeepers at fairs and other honey-exhibits, so that, if such a



Suggestion for a beeswax exhibit at state fairs.



The apiarian exhibit at the Columbus State Fair, in September, 1906.



Exhibit of J. M. Buchanan, Franklin, Tenn., at Tennessee State Fair, Nashville, October 9, 1909.

thing were possible, there would be a bonanza for somebody. As to extracted honey, there was a time when it was adulterated somewhat, but owing to the action of state and national laws there is very lit-

Beekeepers, besides educating the general public as to the *genuineness* of their product, can create a larger demand for honey. As a usual thing, exhibitors are allowed to sell their honey, distribute circulars, and do a great deal of profitable advertising. This not only helps the individual, but helps the pursuit in general.

The accompanying engravings will give an idea of how model exhibits should be arranged.

There should be shelving arranged in the form of pyramids, octagons, and semicircles. The honey should be put up in tin and glass, in large and small packages, and the whole should be neatly "set off" with appropriate labels. As a general thing, glass packages should have a very small label, so that as much of the liquid honey as possible will show. Tin receptacles should have labels to go clear around the can. Comb honey should be put up in cartons and shipping cases; and yellow cakes of wax should be shown in a variety of shapes.

In one of the illustrations will be seen a large pyramid of beeswax, supporting on

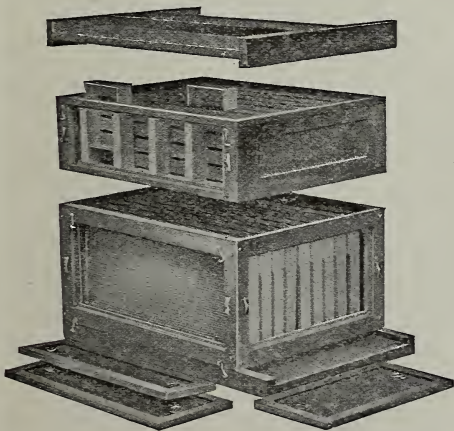

Observation hive and combhoney super.

tle of it now. See ADULTERATION OF HONEY, also the last paragraph on HONEY-COMB.



Demonstration work at the Ohio State Fair, Columbus.

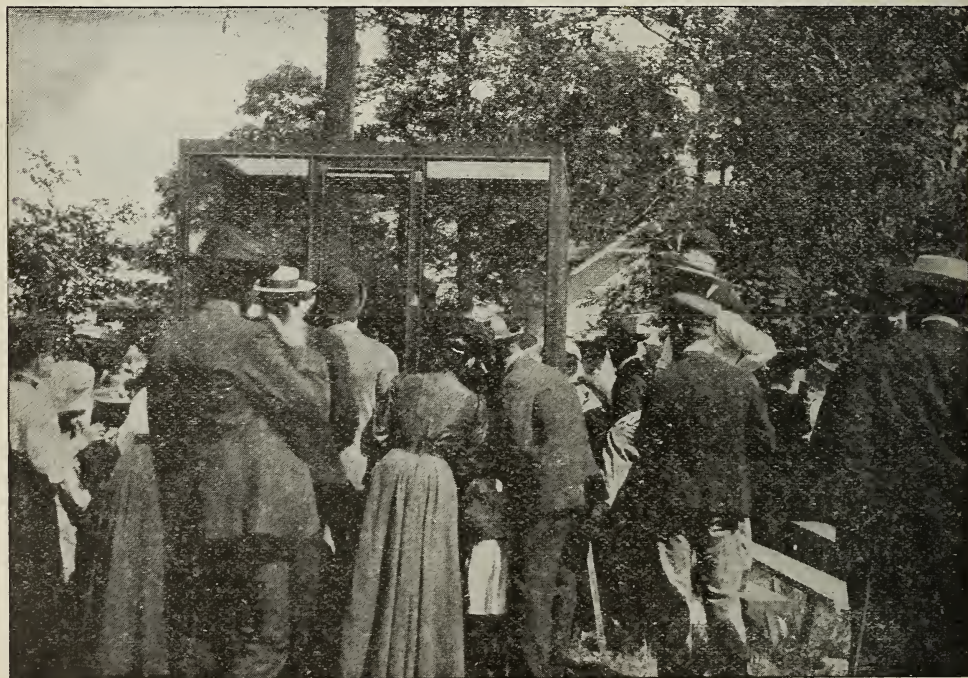

The A. I. Root Company's demonstrating-cage at the Medina County Fair.

its several shelves packages of honey, the whole surmounted by the bust of a goddess. A series of square shallow boxes are made of such varied sizes that, when piled one on top of another, they form a perfect pyramid. These are completely covered with sheet wax having the edges that come in contact nicely cemented together with a hot iron. The letters are cut out of inch boards with a jigsaw, after which they are dipped in hot wax, and secured with nails to the pyramid. The next thing to make is the goddess of liberty, or the bust of a prominent man. These in plaster can usually be purchased at any of the stores for a small sum of money, and, after being dipped in hot wax, give a very fine wax figure.

Besides the exhibit of honey in various styles of packages, there should be a mod-



Charles Mondeng and his son Norman demonstrating bees at the Minnesota State fair. Mr. Mondeng and his son were awarded the first prize for bee demonstration; first prize on golden Italian bees; first prize on leather-colored Italian bees.

erate collection of bee-supplies, so that when the interested persons come along with their string of questions, they can be shown step by step the process of producing honey and its final putting-up for market. A good many questions will be asked in regard to the extractor. It will be called a churn, a washing-machine, and everything else except what it really is. There

should be one or more observatory hives to show how bees behave when at home. A good many will ask to see the "king-bee."

Very much can be done by having a glass hive and live bees, with an entrance communicating outdoors thru the sides of the building where the exhibit is made. What is equally good, or perhaps better, is a one-frame nucleus having glass sides, making, as it is called, an observatory hive. This should contain one frame of nice healthy brood, regular and perfect comb, finely marked bees, and a bright-yellow queen. Hundreds of people will stop and examine, and ask a variety of questions about the bees and the queen.

Bees in an observatory hive will stand confinement for two or three days or even a week. Ordinarily at fairs and other places, where the show lasts only two or three days, the confined bees will do very well. But at expositions, where they are shown week after week, it is necessary to give them a flight every two or three days. Some arrangement should be made with the management by which these glass hives may be placed next to the wall of the building, the entrance communicating with a hole thru the building. Where this can not be done, one can have two or three observatory hives, and keep one or two on exhibition all the time while the other is being freshened up by a flight outdoors. After these latter have had two or three days in which to cleanse themselves the entrance is closed at night, when the hive is set back on its stand, and another observatory hive takes its place. Thus in alternation each one of the two or three lots of bees can be freshened up.

Where it is impossible to place the observatory hive next to the outside wall of the building, a long tube from the hive communicating with the outside wall of the building can sometimes be used. But the distance must not be over eight or ten feet.* The bees, strange as it may seem, will pass out thru the tube to the outside and return to their hive. This avoids a replacement of bees, and permits the normal work of the colony to go on uninterruptedly. Bees coming in with loads of pollen can be seen; and their rejoicings, with a quick nervous

* The exit from the building should be above the heads of pedestrians. To make this possible the tube will have to slant upward from the hive.

wagging of their bodies, attract the attention of the visitors.

THE ADVERTISING VALUE OF OBSERVATORY
HIVES IN SHOW-WINDOWS OF GRO-
CERIES AND DRUGSTORES.

In the fall, when the active selling season for honey naturally starts, a beekeeper can very often to advantage place a single-comb observatory hive in the show-windows of groceries and drugstores where his honey is on sale. (See OBSERVATORY-HIVE.) The presence of the live bees, the honeycomb, the sections just above, in addition to their educational value to the general public, call attention to the honey on sale in the window as nothing else can. The sidewalk will



Norman Mondeng was only eleven years old, yet he handled bees without fear. His entire clothing was a bathing suit.

very often be blocked by crowds to see the "king bee" as they call it, and the bees making honey. When both comb and extracted are displayed in packages of various sizes in show-windows along with the ex-

hibit of live bees the bystander will naturally step inside and buy a package of honey. The first package will taste so good that it will call for another and another.

The advertising value of live bees can scarcely be overestimated, especially in localities where such exhibits have never been made before. When sales of honey are



William H. Crowson demonstrating bees at the Tri-state Fair, Memphis, Tenn.

once started they will keep on and on. (See MARKETING HONEY; also BOTTLING HONEY.)

LIVE-BEE DEMONSTRATION WORK TO ADVERTISE HONEY AT THE FAIRS.

In connection with an exhibit inside of the building, there should be a placard directing the visitor to a bee-show outside, as near the building as possible. This should be a demonstration of the method of handling live bees inside a wire cage, the operator taking them up by handfuls and forming artificial swarms. Where the two exhibits, one of honey and bee-supplies, and the bee-show itself, can be located outdoors, it will be better. The former should then be in a temporary booth or tent, since it would not be advisable to have the exhibits of wax and comb honey exposed to the direct

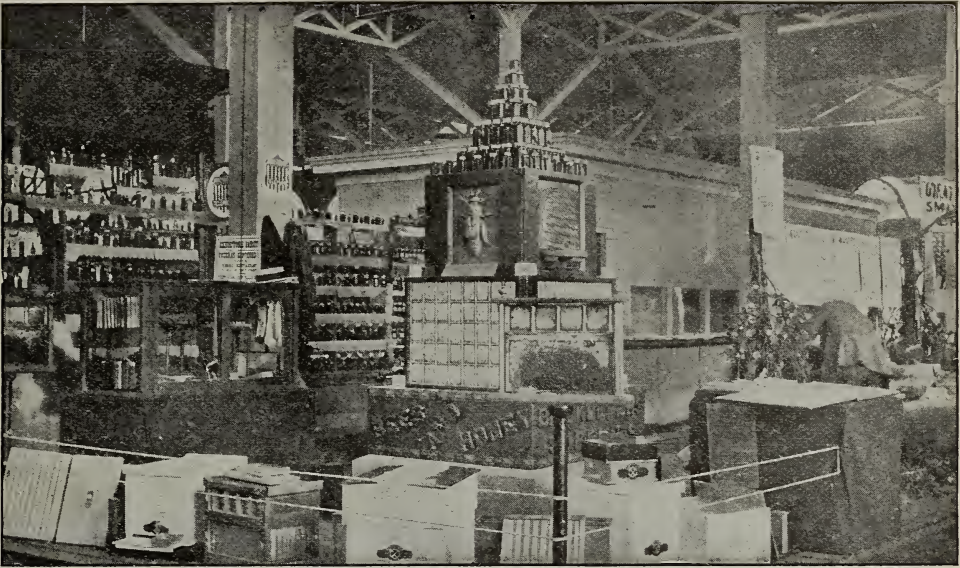

The A. I. Root Company's exhibit at the Ohio State Fair.

action of the sun. The bee-demonstrating cage should be located close by, within ten or twenty feet. It consists of a wirecloth structure large enough to take in a man, a hive of bees, and room enough to practice ordinary bee-manipulation. This cage should be elevated on a stand four or five feet above the ground—the higher the better, because there will be a great jam of people around to see the man inside pick up live bees by the handful.

Announcement should be made from outside of the cage that, during certain hours, an operator, bareheaded and barearmed, will perform some wonderful stunts in handling bees. When the performance begins, the people will surge around the stands, and that is just what is desired in order to sell honey at the other stand a few feet away.

The operator begins his performance by stepping inside the cage of live bees, and closing the door. He then tells the crowd that he is going to handle live bees, every one of which is armed with a sting; and if any one doubts it to come forward and he will furnish the "proof." He proceeds to take off his coat and vest and roll up his sleeves, take off his collar, and tuck down his shirt-band. It will then be necessary for him to put on bicycle pants-guards, or slip his trousers into his stockings. The

crowd will quickly appreciate this part of the performance, because the operator tells them the bees will sting if they get inside of his clothing. With a lighted smoker he opens up the hive. After pulling out the frames he shows the bees and queen on the comb; then he calls out for everybody to wait and see the next stunt, for he is going to make a swarm. With a large dishpan, which he has previously provided, he shakes the bees from two or three combs into this pan. Then he takes it up and turns to the crowd, saying, "The bees are not real mad yet, so I'll begin to shake them up to make them so." The people wonder what he is going to do, seeing him barearmed and bareheaded. He keeps on shaking until he has the bees all in one big ball, and to the uninitiated it *looks* as if they would sting him to death. But, no! the continual shaking is the *very thing* that makes them gentle instead of cross. He now runs his hand under the ball of bees, pushing it under gently, being careful not to pinch any. The movement must be very deliberate—so slow indeed that the hand scarcely seems to move. He picks up a handful and holds them up for the crowd to examine. If he has good nerves he can put three or four bees in his mouth; shake a handful of bees on top of his head, and in the mean time pick up another handful.

At the next performance there will be big crowds around to see the work. While the man is doing his stunts with the bees he tells what honey is, saying that it is a wholesome sweet, and that there is no such thing as manufactured comb honey, and that he will pay \$100 for a single sample of it. At that psychological moment he draws attention to the fact that he has some good honey at the stand opposite or in the building yonder. The crowd will then go round to the stand and buy the honey.

The preceding illustrations show the exhibits of bees and honey, the exhibit of the live-bee cage, and the crowd that assembled around it, both at the Ohio State Fair held at Columbus, and the Minnesota State Fair.

After the exhibitor gets his questioner interested, he can hand out one of his advertising cards, and at the same time give him a little sample of honey to taste. This can be done very readily by handing out some strips of strong manila paper, which are to be dipped in the honey and then transferred to the mouth.

HONEY-HOUSES. — See EXTRACTING-HOUSES.

HONEY, METHODS OF ANALYSES.
—See HONEY, ANALYSIS OF.

HONEY ON COMMISSION.—See MARKETING HONEY.

HONEY-PEDDLING.—Under EXTRACTED HONEY, to which the reader is referred, there is told something about selling direct to consumers. But there are many who say they "haven't the nerve to ask folks to buy," and prefer to be excused from any such disagreeable experience. But there are ways in which one does not need to lose either his dignity or self-respect. A peddler may, it is true, call at unseasonable hours, or steal valuable time from a prospective customer in trying to force a sale. In such ways one may make himself a nuisance, making a second visit utterly useless. The late Dan White of New London, Ohio, a progressive and practical beekeeper, struck upon a novel plan that entirely eliminates all objectionable features. He thus describes it.

PEDDLING MADE EASY.

I packed my grip and took two 12-pound cans of honey and started out. About all I had in my grip was a good supply of those leaflets published by the A. I. Root Co.; also 50 postals addressed to myself.

I got into the town just before dinner time; and after eating a good meal at a boarding-house I filled my pockets with leaflets and took one honey-can and commenced business. I started down a street and did not miss calling at every house. After ringing the bell, or rapping, a lady would open the door and look at me with more or less suspicion. I would say, "I made the call to ask you if your family were fond of honey."

They generally answered yes, but believed they would not buy any.

"Well," I would answer, "but I am not selling honey today. I am giving it away, and should be glad to give you some in a sauce-dish."

Some would look astonished, others would smile, and say, "That's funny," but in every instance I was invited in. I would pour out the honey, then hand out a leaflet, telling them to read every word of it. "You will find it very interesting; it will tell you all about honey—how and why we extract it, etc. Then here is a postal card addressed to me; and should you decide to want a 12-pound can, put your name, street, and number, on the card; drop it in the office; and when I deliver in about ten days you will get a can of honey."

Well, there were enough cards put in the mail within five days to take thirty cans of honey. I promptly made the delivery on time, taking along twenty extra cans that sold about as fast as I could hand them out; and since then I have received orders for 50 more cans from the same town. I tell you, it has got all over town that a honey-man had been there selling real honey, 12 pounds for one dollar. I am certain that this one place will take over 2000 pounds, all in one-gallon cans. Now, then, 18 pounds of honey given away from house to house, 50 postal cards, 200 leaflets left at houses and handed to people on the street, and one day walking over a very small portion of the town, has found a place for at least 2000 pounds of honey. Then think what I can do next season should I secure a good crop. All I shall have to do is to take a big load and go up there and hand it out.

By the way, the honey sold there was thrown out of clean white combs, over every inch of whose surface the uncaping-knife had to go. It weighed strong 12 pounds to the gallon—just as good as the best comb honey, only it was out of the combs. Of course, I can go back just as often as I choose; yes, and the people will be glad to see me.

New London, Ohio.

Dan White.

It would appear that one of the prime requisites is a first-class article of well-ripened extracted honey. Very many make a mistake right here, and, of course, if the honey is poor, one is not likely to make a second sale. Mr. White's scheme is to have the honey taste *so good* that, when it is gone, the good people will drop that postal for more.

In a similar way Herman F. Moore of Chicago retailed large amounts of honey. His plan, like that of Mr. White, was to go around and solicit orders. In the cities of Cleveland and Toledo, or even those of smaller size, he would start out on foot, exhibiting a sample of his honey in a quart Mason fruit-jar. His reason for using this package was that almost any family would be willing to take a household article of this kind, for the simple reason that it would not have to be thrown away when it had served the purpose of holding the honey.

With this package Mr. Moore would call at private houses, one after another, and ask for a dish and spoon, saying that he had some very nice honey, and that he would like to give the women-folks a sample to taste. He then held up the beautiful transparent goods to the light, told them he was a beekeeper, and dealt only in pure honey; explained how it was produced, and finally named the price. If the lady of the house cared to take any he would take her order and deliver the next day. As a rule he took an order.

In this way he made the rounds of a certain section of the city. When he first began he took the orders one day and delivered the next; but his business grew so rapidly that he was finally obliged to take on a helper, his brother, and, a little later on, two more men and a man and his wife. The two last named washed the jars and filled them. Two of the men delivered while he and his brother took orders. In this way they sold enormous quantities of honey; and as it was always the finest quality, and guaranteed to be pure, they built up a large trade.

There is another plan, providing one can trade honey for other useful articles too numerous to mention. Even if one did not sell much he would get a day of royal sport.

TRADING HONEY FOR DUCKS, PIGS, PUPS, ETC.

In all the literature on bees and honey, we are urged to develop the home market. Acting on the advice, after I had traveled over my regular route this fall I went into an entirely new locality. After enjoying the scenery and the sunlight for about a five-mile drive I called at a farmhouse and inquired of the good lady if she would like some honey.

"Well, yes, I should like some, but I have no money."

Seeing some ducks, I offered to trade honey for ducks; and for a pair I gave four pint jars of honey.

Calling at another house, I sold \$2.00 worth for cash; and while I was talking with the man one of the ducks gave a quack, which led to an inquiry as to what I had. I told them I had traded honey for ducks.

"Well, now, look here; can't I trade you some hens for honey?"

I traded for half a dozen, and made the children, I hope, happy (I was). In this way I passed the day, and on my drive home I was trying to figure out my profits. I had disposed of two gross of pint jars, and 120 pounds of comb honey. For the pint jars I received 25 cents; also 25 cents each for the sections of comb. I had had a royal day's sport; and as I listened to the quack of the ducks and geese, the cackle of the hens, and squeal of the pigs, and looked at the large box of eggs that I had in the wagon, I thought I would have to send for some of Dr. Mason's egg-preservative. After getting home I took account of stock. I had \$54.40 cash, 108 dozen eggs, 8 ducks, 1 goose, 2 pigs, 24 hens, and 1 bullpup. (The pup is for sale.)

Charlton City, Mass.

Geo. L. Vinal.

Another experience is thus given by G. C. Greiner of La Salle, N. Y.:

Peddling honey has, like everything else, its ups and downs. We don't always strike it rich. Some days it may seem like terribly steep uphill business, while other days the money may roll in by the handfuls. As an illustration, and a proof that the latter sentence is almost literally true, let me give you one day's experience.

Late last fall I chanced to take a trip to Niagara Falls with the intention of making a display of my goods at the city market. At first things looked a little gloomy. Purchasers did not flock in as I had hoped, until after some minutes of patient waiting. One passing lady, in looking at my honey, asked, "Is your honey pure?" The reply I made must be imagined, for it would fill more space than the editor would be willing to allow. But let me emphasize—here is where the blabbing came in. In answering her question I delivered a good half-hour lecture in less than two minutes, trying to convince her of the purity, and all the good points of my honey. In the mean time, passing

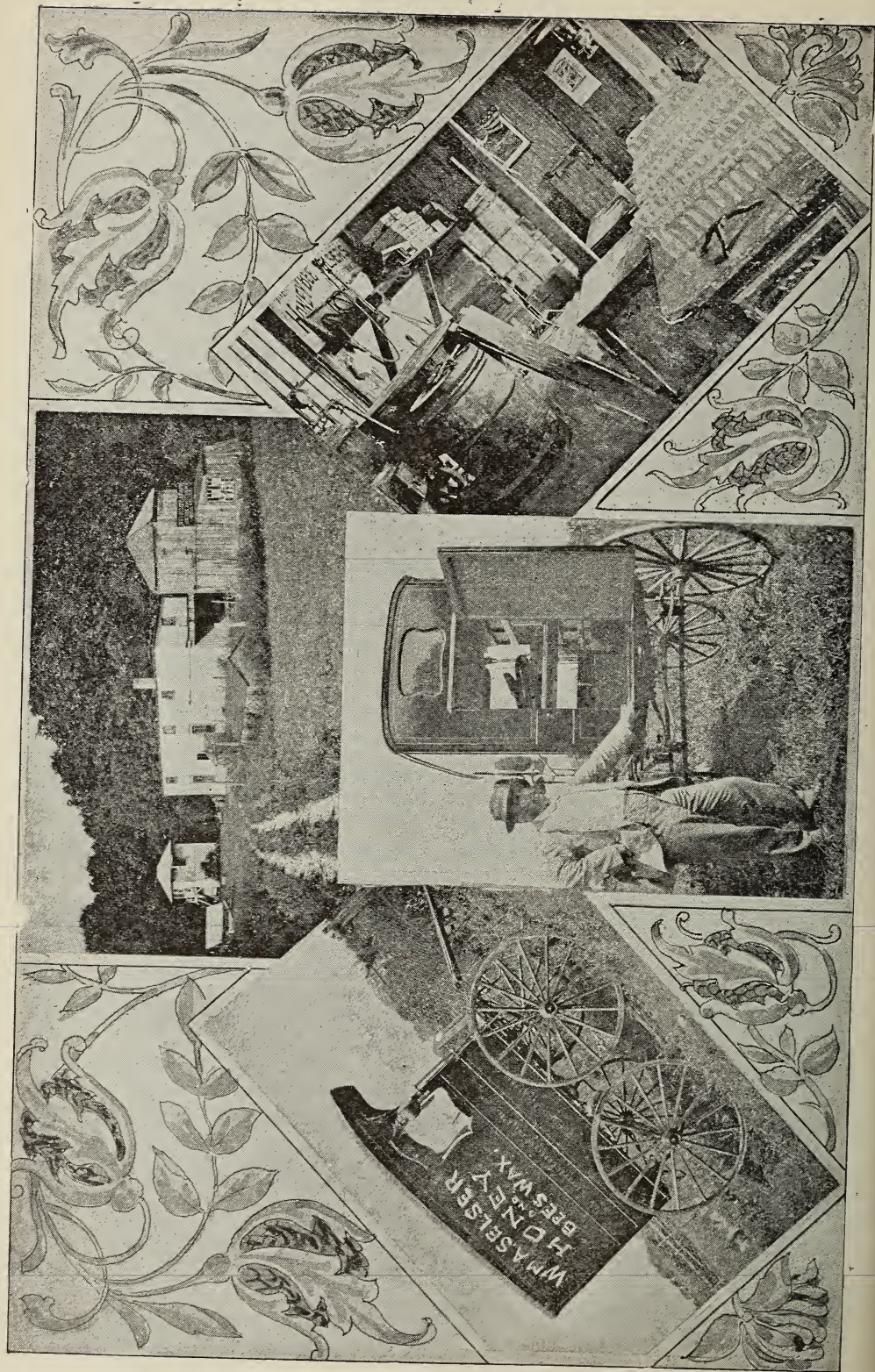

Selser, his honey-peddling wagon, and his honey-bottling shop.

people had stopped to listen; and by the time my lady friend was ready to buy one of my quart cans I had quite a crowd around me. To cut the story short, for quite a few minutes I handed out cans, mostly quarts, as fast as I could make change (many of the purchasers promising to buy more the next time I attended the market, if the honey proved to be what I had recommended it to be).

When the market closed, at 11 a. m., I had a few cans left. With these I drove to Main Street and tied my horse in front of one of the stores, where I had a little business to transact. A few minutes later, while I was conversing with the storekeeper inside, some one opened the door and inquired:

"Hello! where is this honey-man?"

After introducing myself he requested me to show him what I had to sell. It did not take very long to convince him that I carried the genuine article; and what pleased me still more was the fact that he ordered two cans to be left at the corner drugstore across the street.

When I delivered the cans they were closely scrutinized by the clerks and some other parties who happened to be present, and one of the clerks asked:

"What guarantee have we that this is pure honey?"

Here another lecture-like conversation, too long to be repeated, took place, the substance of which may be concentrated in my reply:

"First, pure honey and my name and address are on every package; and, second, back of this is the New York State law that prohibits all honey adulteration."

Before I left the place I sold two more cans to those other parties.

A great help in selling honey on the road is a proper traveling-outfit, which enables us to present our products in clean, neat, and inviting appearance. I know from experience that at least one-fourth of my sales of honey can be traced back to this feature.

PEDDLING HONEY AT GROCERIES AND OTHER RETAIL STORES.

W. A. Selser of 10 Vine St., Philadelphia, is not only a practical beekeeper, but he was also a large buyer of honey. In addition to the amount he produced in his own apiaries, he bought up every year the product of several large yards. All of this, mostly extracted, he peddled out from a honey-wagon to the retail trade.

The secret of his success in selling and in getting good prices was in putting up always a first-class article in a neat and attractive form. He advertised liberally, and every one knew him about Philadelphia as "the honey-man."

After several gross were put up, Mr. Selser loaded all he could carry in a special wagon, shown at the left of the illustration on the preceding page. He then visited the city stores and replenished their stock. After he had supplied all the city retail places he then went into the country, visited the suburban towns, and even drove as far as the city of New York, supplying some stores.

In these days of light automobile delivery cars the territory can be greatly extended; in fact, a bottler can make several outlying towns, and follow up the trade, taking care of a large line of fancy grocery stores. Light automobile trucks with top of the familiar Ford type are now being used for this very purpose—to sell and distribute honey.

HONEY PLANTS.—The importance to American beekeepers of a thoro knowledge of the honey-producing flora of this country cannot be overestimated. A beginning in this work has already been made by several States. An excellent preliminary list of Texan honey plants by Louis H. Scholl was published in 1908, and in 1911 there appeared a carefully prepared bulletin on the honey plants of California by M. C. Richter. In both these lists much attention is given to the geographical distribution within the state limits of the species enumerated. More or less complete lists of the chief mellifluous plants of Massachusetts, North Carolina, Iowa, Oklahoma, and Arizona have also been prepared. So helpful have these publications been to beekeepers that there can be little doubt that similar bulletins will soon be issued by other States. Such investigations promise to bring to light many interesting and valuable facts. No one should enter extensively upon the production of honey without first investigating the flora on which he must depend for a marketable surplus. Success or failure may often depend upon such information.

The geographical distribution of honey plants in the United States presents many striking peculiarities. While some occur over the entire country, others are restricted to a small area. The sumacs extend from the Atlantic to the Pacific; so do the carrot and carpetweed, tho the latter is commercially most valuable in central Cali-

fornia. Sweet clover is spreading everywhere; and the goldenrods and asters know no north nor south. While heartsease grows thruout nearly all North America, the wild sunflower is confined chiefly to the West, cotton to the South, white clover to the East, and willowherb to the North. Much narrower are the limits of many other species. The white-tupelo region is a tract of land along the Apalachicola River; manchineel occurs in the extreme south of Florida; the black mangrove in tide-water marshes in the southern half of the same State; our native acacias belong to Texas, the sages to southern California, and scores of other honey plants are equally restricted in their distribution. But it is not only in individual states that they are very variable in their range, but in almost every township; for example, within less than a mile of each other, yet without invading each other's territory, there may be found the salt-marsh goldenrod, the field goldenrod, and the wood goldenrod.

Honey plants are likewise very variable in the preference they exhibit for different soils. The tupelo and willows grow in wet swamps, the tickseed in marsh lands, the smooth sumac prefers a rocky soil, the mesquite and cacti are dwellers in the desert; the gallberries in Georgia avoid a limestone region, while sweet clover will grow nowhere else. The spikeweed and the alkaliweed thrive in alkaline soil; the Rocky Mountain honey plant in a dry saline soil; the salt-marsh goldenrod in a soil and atmosphere impregnated with salt, while the fireweed springs up in profusion on burnt lands, and the production of nectar in wild alfalfa is greatly stimulated by a mountain fire.

Undoubtedly the secretion of nectar is often if not always correlated with the character of the soil, the temperature, and water supply. Alfalfa, which, in irrigated sections of California, is a large and most reliable yielder, is of little value along the coast or in the East. A heavy thunder-shower followed by a sudden fall in the temperature may bring a successful honey flow from buckwheat or basswood to a premature end. Wild alfalfa may produce nectar abundantly on one side of the Coast Ranges, and very little on the other side. Heavy rains are likely to lessen greatly and light rains may either stimulate or retard

the quantity of nectar secreted by a honey plant. The last honey obtained from lima beans and alfalfa is darker than the first. On a sandy soil the honey obtained from alfalfa is lighter in color than on a heavy soil, and lime in a soil is also reported to render a honey lighter. A prolonged drouth is apt to bring loss and disappointment, tho it shortens the tubes of the red clover so that part of the nectar is available. Black sage requires a clear warm season preceded by abundant rain. Blue gum and red clover are very reliable yielders, and are largely independent of the weather.

Nor must the periodicity of honey plants be overlooked. The orange tree and the cabbage palmetto in Florida can be depended upon only about one year in three; but orange is a fairly reliable source in California. Sage does its best one year in five, and is a partial failure every other year. The rules which govern the blooming of white clover have not yet been formulated. Manchineel does not afford a heavy flow every year. The different species also vary greatly in the length of time they are in bloom. In many cases they are in flower for only a few weeks; but carpet grass yields from May until frost; pepper bush from July to September; pin clover in California begins in February and continues thru the summer, and alfalfa from April to October. The different kinds of honey vary also in the rapidity with which they granulate. After 10 years white tupelo is still liquid, while the honey from blue curls granulates in the cells before they are sealed. Usually a honey granulates within six months after it is extracted.

A honey containing a large percentage of grape sugar (dextrose) crystallizes much more readily than one containing a small percentage. For example, alfalfa honey, which granulates in a few months, contains 36.85 per cent of grape sugar (dextrose) and 40.24 per cent of fruit sugar (levulose); while tupelo honey, which never granulates, contains only 24.73 per cent of grape sugar and 48.61 per cent of fruit sugar. The reason for this is that grape sugar granulates easily, while fruit sugar usually remains a liquid. Frequent changes of temperature also hasten granulation.

Even where there is a good honey flora fair weather is essential, or the bees can

not bring the nectar into the hive. The willows and the gallberries, which bloom in the spring when there are much rain and foggy weather, are, therefore, not so desirable as species which flower later. The succession of honey plants should also be considered. In California, after the orange trees have ceased to bloom for the rest of the season in that locality, the bees bring in only a "dribble" of dark honey from pepper and horehound. Fortunate is the beekeeper to whom the autumn months bring a heavy flow of nectar from fall flowers.

More information about the honey plants of foreign countries should be obtained. Who can say what happy surprises Africa, Asia, and the Pacific islands may yet afford the beekeeper? It should not be forgotten that sweet clover, alfalfa, pin clover, borage, eucalyptus, horehound, carrot, catnip, wild marjoram, thyme, and red alsike, and crimson clovers are all introduced plants. Our agricultural and horticultural explorers are successfully seeking new fruits, grains, and flowers; but do they ever look for new honey plants?

The possibilities of artificial pasturage are only partially recognized. In many localities the apiarist might greatly increase the number of nectariferous flowers by sowing each season a few pounds of sweet clover in waste places and along the roadside. There are many plants which produce paying crops, and are at the same time valuable to the apiarist, such as cotton, alfalfa, mustard, buckwheat, clovers, the orange, and a great variety of fodder plants and fruit trees. When it is remembered that more than one-half of the principal honey plants of Florida are arboreal, and that many shade and timber trees yield nectar freely, there would seem to be good reason to expect that in the future forestry and bee culture may be united.

By hybridization and selection many new varieties of fruits and flowers have been originated; and the laws of heredity and breeding are studied more zealously today than ever before in the history of biology. Why should not plants, especially those valuable for fruits and seeds, be developed with a greater capability for secreting nectar? Insects have shown us what is possible in this direction. It is probable that there would have been very few nectar-

producing flowers but for their agency. There may yet be an apple tree that, in addition to excellent fruit, will yield nectar as freely as does the orange or basswood. The orchardist of the next century may obtain a crop of honey from fruit bloom which will rival in value the later harvest of fruit. No effort has yet been made in this direction, and many of the achievements of the horticultural experimenter appear to have offered greater difficulties. There may yet be plants of which it may literally be said that they flow with nectar.

POLLEN PLANTS.

An ample supply of pollen is of even greater importance to honey bees than large stores of honey. In limited areas nectar famines not infrequently occur, when in some localities, at least, the bees are able to obtain partial supplies from honeydew, the sweet juices of broken or decayed fruits, and the sap of various plants. But there is nothing in nature which can be used as a satisfactory substitute for pollen, tho bees sometimes collect the spores of fungi and mosses to a small extent. Pollen famines do occur in some of our Southern States, and in Australia, according to R. Beuhne, when the brood dies in the hive, and no artificial substitute gives satisfactory results. The same scarcity of pollen occurs in the tupelo section of Florida and in many places in southern Alabama.

Of the true flowering plants called angiosperms, because they have their seeds enclosed in a seed case, and receive the pollen on a prepared surface known as the stigma, there have been described in North America north of Mexico about 14,600 species. Of this number, at least 3000 are nectarless, but of necessity produce pollen. Very many of them have small green or dull-colored flowers, and are pollinated by the wind, as the alders, birches, poplars, elms, beeches, oaks, and hickories; the grasses, sedges, and rushes; many homely weeds like pigweeds, ragweeds, nettles, pondweeds, sorrels, hemp, and meadow rue. Usually the stamens and pistils are in separate flowers, which are borne on the same plant (monœcious), or on different plants (diœcious). They are commonly without nectar, since they depend on the wind for

pollination; but they produce great quantities of pollen, and are consequently often valuable to the apiarist. See POLLEN.

Other pollen plants bear large handsome flowers like the roses and poppies, which are pollinated by insects, and are called pollen flowers; they contain no nectar, and insects visit them for pollen alone. Mistakes are often made in regard to these flowers, and bees are reported as bringing in nectar when such is not the case. Possibly some of these errors have arisen from the presence of honeydew on the leaves. A list of the more important pollen plants is, therefore, given separately. No attempt has been made to include all nectarless flowers, but only those of importance to beekeepers. A great number of flowers yield both nectar and pollen; but these are placed under HONEY PLANTS. The species in the following list are nectarless unless otherwise stated.

PLANTS THAT YIELD POLLEN ONLY.

Alder (*Alnus*).—Wind-pollinated; the small brownish flowers appear in early spring. The aments (staminate) of the common or hoary alder (*A. incana*) are visited by honeybees for pollen.

Anemone (*Anemone quinquefolia*).—Large white pollen flowers; pollen gathered by bees in spring.

Ash (*Fraxinus*).—Some species are pollinated by insects, others by the wind; small greenish flowers.

Bayberry (*Myrica*).—Shrubs blooming in spring; flowers small, greenish, wind-pollinated.

Beech (*Fagus*).—Large trees, with small wind-pollinated flowers. Honeydew is found on the leaves.

Birch (*Betula*).—Small greenish or golden-yellow flowers, appearing with or before the leaves in spring; wind-pollinated; mostly trees.

Bloodroot (*Sanguinaria canadensis*).—Large handsome white pollen flowers in April or May. Visited by honeybees in large numbers, which remove nearly all the pollen.

California Poppy (*Eschscholtzia californica*).—Large orange-yellow pollen flowers; great numbers of bees visit them for pollen.

Castor-oil Bean (*Ricinus communis*).—The small flowers are wind-pollinated; stamens very numerous; an abundance of pollen; extra-floral nectaries at the base of the leaves.

Chestnut (*Castanea*).—The chestnut tree (*C. dentata*) has small, pleasantly scented, pale-yellow pollen flowers; but chinquapin (*C. pumila*), a spread-shrub is reported to be a valuable honey plant in the South.

Clematis.—A part of the wild species and the large handsome flowers of the cultivated varieties of *C. Jackmanni* are nectarless, but are visited by bees for pollen. Other species yield nectar including the common wild Clematis (*C. virginiana*).

Cockle-burr (*Xanthium canadense*).—Small flowers from which bees obtain pollen in the fall. They contain a little nectar.

Corn (*Zea Mays*).—Wind-pollinated; bees gather pollen from the spindles; are reported to obtain sap from the stalks, but this should be confirmed.

Cone-trees (*Coniferae*).—Fir, spruce, pine, cedar, juniper, and many other cone trees. While they produce enormous quantities of pollen, it is not much used

by bees—probably too resinous. From the foliage of pine trees and spruces bees obtain much honeydew. See HONEYDEW. Gymnosperms.

Date Palm (*Phoenix dactylifera*).—Large areas of California and Arizona are adapted to date culture. There are extensive plantations of great age in Lower California and Mexico. In southern Asia and northern Africa this tree is of inestimable value. The staminate and pistillate flowers are produced on different trees, or the trees are partly "male" and partly "female." In nature pollination is effected by the wind, but under cultivation by binding a sprig of staminate flowers among the pistillate. Flowers small, in large clusters; in California bees visit the staminate flowers freely for pollen. Bloom in early spring.

Elder (*Sambucus*).—Small white pollen flowers in large clusters; bees sometimes gather the pollen.

Elm (*Ulmus americana*).—Small purple flowers which appear in the spring, and are wind-pollinated. They are visited by great numbers of bees for pollen.

Furze (*Ulex europaeus*).—Gorse. Introduced from Europe. A pollen flower, yields considerable pollen, which honeybees and wild bees gather and also search the flowers for nectar. In Australia the large area over which it has spread presents a golden landscape in spring.

Grape (*Vitis*).—Valuable for pollen; yield some nectar. Honeydew occurs on the foliage.

Grasses (*Gramineae*).—Small greenish flowers, with a great abundance of pollen; wind-pollinated; sparingly visited by insects. About 429 species in North America.

Hackberry (*Celtis occidentalis*).—Valuable for pollen in early spring. There are seven species of *Celtis* in the South.

Hazelnut (*Corylus americana*).—Small yellowish flowers, valuable for pollen in early spring; wind-pollinated.

Hepatica (*Hepatica triloba*).—Handsome blue or white pollen flowers; attractive to bees in early spring.

Hemp (*Cannabis sativa*).—Small flowers pollinated by the wind.

Hickory (*Carya*).—Pecan, mocker nut; large trees with small wind-pollinated flowers; valuable for pollen; much honeydew on the leaves.

Hop (*Humulus Lupulus*).—Small greenish flowers, wind-pollinated; common.

Hornbeam (*Carpinus caroliniana*).—Large tree with small wind-pollinated flowers.

Loosestrife (*Lysimachia vulgaris*).—Medium-sized yellow pollen flowers.

Lupine (*Lupinus*).—The flowers are nectarless, but are frequently visited by honeybees and other bees for pollen. Honeybees sometimes vainly attempt to suck nectar from the flowers. Blue lupine (*L. subcarneus*) is very abundant in Texas, and is often visited by bees for pollen.

Meadow-rue (*Thalictrum*).—Common; white or greenish pollen flowers visited by honeybees for pollen. Rue anemone (*Anemonella thalictroides*) produces a great abundance of white flowers in low land; wind-pollinated.

Mullein (*Verbascum*).—Common; bright-yellow pollen flowers. A part of the species are nectarless. Others contain some nectar.

Mulberry (*Morus rubra*).—A tree with small wind-pollinated flowers.

Nettle (*Urtica*).—Greenish flowers in summer; wind-pollinated.

Oak (*Quercus*).—Small greenish or reddish flowers; wind-pollinated. Honeydew is found on the foliage of many species. In California enough honeydew is gathered from blue or rock oak (*Quercus Douglassii*) to winter bees.

Pigweed (*Chenopodium*).—Goosefoot. White meadow weeds, with small greenish sessile flowers in large clusters, wind-pollinated. Also amaranth; also called pigweed (*Amaranthus retroflexus*); coarse wind-

pollinated weeds in cultivated ground; flowers in large clusters, of some value for pollen.

Poppy (*Papaver*).—The poppies are very large showy pollen flowers visited by honeybees. The scarlet color does not repel bees, as has been reported.

Plantain (*Plantago*).—Partly pollinated by the wind and partly by insects; flowers contain a little nectar, and have a pleasant odor; very common weeds, visited by honeybees.

Poplar (*Populus*).—Aspens. Small purplish flowers, wind-pollinated; pollen abundant, forcibly expelled from the anthers; said to be valuable; nectar-glands at base of leaf-stalks. Honeydew sometimes occurs on the foliage. It should be distinguished from the white poplar. (*Liriodendron Tulipifera*).

Prickly Poppy (*Argemone*).—Large yellow or white pollen flowers. *A. platyceras* in Texas blooms in June, and honeybees gather large quantities of its pollen.

Ragweed (*Ambrosia*).—Small green flowers pollinated by the wind; valuable in the fall for their abundant supply of pollen. Two common species are Roman wormwood (*A. artemisiifolia*) and great ragweed (*A. trifida*).

Rockrose (*Helianthemum canadense*).—Large, solitary, yellow pollen flowers; common in the Eastern States.

Roses (*Rosa*).—These handsome well-known flowers are nectarless, but yield much pollen which is gathered by honeybees and many wild bees.

Rushes (*Juncaceae*).—Small green lily-like flowers; wind-pollinated.

Sage-brush (*Artemisia*).—Wind-pollinated herbs and shrubs, which produce a large amount of pollen. Thousands of acres are covered with sagebrush in Utah and Nevada.

St. John's-wort (*Hypericum*).—Small yellow pollen flowers; common; attractive to bees after pollen.

Sedges (*Cyperaceae*).—A large family of grasslike plants; flowers small, green, wind-pollinated. The so-called "tule honey" has been reported to be gathered from species of *Scirpus* growing along the Sacramento River, California; but this is undoubtedly a mistake.

Sorghum (*Sorghum vulgare*).—Pollen very abundant; a grass.

Tick-trefoil (*Desmodium*).—Flowers resemble those of the field-pea, or vetch; many species are nectarless, and do not appear to be visited by honeybees, tho the pollen is gathered by bumblebees. Sometimes listed as honey plants.

Walnut (*Juglans*).—Large trees with small wind-pollinated flowers. Valuable for stimulating early brood-rearing in the spring.

Many handsome garden exotics, as pelargonium and hybrid petunias, are nectarless.

PLANTS THAT YIELD NECTAR.

A honey plant may be defined as a plant which secretes nectar, accessible to honeybees, in quantities sufficiently large to be of practical importance to beekeepers. This, of course, implies that in some locality it is a common plant. If a list of all plants secreting nectar were desired, it would be easy to enumerate thousands of species; but very few of them are of practical importance in bee culture. Many are rare, others grow in the deep recesses of forests and swamps, while still others yield so little nectar that the larger bees pass them by unheeded. The bunchberry (*Cornus cana-*

densis) is very common in open woodlands; but the small flowers contain so little nectar that bumblebees ignore them entirely, and honeybees visit them only occasionally. They are left to flies, beetles, and the smaller bees. Then there are many flowers adapted to moths, butterflies, bumblebees, and humming birds, which have the nectar so deeply concealed that it cannot be reached by honeybees. Many a beginner in beekeeping has fondly imagined that his flower garden would supply his bees with a rich harvest, wholly unconscious that the gaudy exotics of cultivation are often nearly or quite nectarless. In the following list the more important honey plants in North America, so far as known at present, either wild or cultivated, have been briefly described.

Acacia.—A large genus of shrubs and trees, containing 500 or more species, which are abundant and widely distributed in Australia; honey white, of fine quality. The vernacular name is wattle. The wattles are completely covered with bloom, and produce great quantities of pollen very rich in protein, and are very valuable in Australia for brood-rearing. The most important species in this country are *A. Greggii*, southeastern Texas, New Mexico and Arizona—see CATCLAW; *A. Berlandieri*, along the Rio Grande—see HUAJILLA; *A. Farnesiana* (huisache), along the lower Rio Grande and Gulf Coast; *A. Roemeriana*, southern Texas; *A. dealbata* (silver wattle), and *A. decurrens mollis* (black wattle) in California.

Agave.—A large genus of North American plants found chiefly in Mexico, with fleshy, spiny-toothed leaves, blooming after many years of growth, flowers open in the evening, nectariferous.—See CENTURY PLANT.

Ailiferilla (*Erodium cicutarium*).—Maine to Texas and California but most common in the West; honey of good quality and flavor. Blooms early, valuable for pollen. *E. moschatum* is also an important honey plant; honey similar to that of the preceding species.

Alfalfa (*Medicago sativa*).—One of the most valuable honey plants in irrigated sections of the Western States. Honey water-white to light amber, thick, with a pleasant slightly minty flavor. Granulates in a few months.—See ALFALFA.

Almond (*Prunus Amygdalus*).—Extensively cultivated in the warm temperate regions of Europe and Asia. Succeeds well in California. The large pink flowers appear before the leaves, and yield both nectar and pollen. Apiaries are sometimes placed in almond groves.

Alsike.—See CLOVER.

Andromeda.—Shrubs, in northern Florida, yielding a reddish-yellow pungent honey.

Apple (*Pyrus Malus*).—Often yields a small surplus; honey light in color and of good quality, rather rank-flavored when newly gathered but becoming milder and aromatic. Crab apple (*P. coronaria*) is also of value.

Apricot (*Prunus armeniaca*).—Blooms very early in the spring, helpful for brood-rearing. Flowers have the odor of honey; nectar concealed in a little cup. Temperate regions.

Asparagus (*Asparagus officinalis*).—Widely cultivated. Yields an amber-colored honey, which loses its peculiar flavor when ripened. Wild, it is very abundant on the waste steppes of Russia, where it is eaten by cattle.

Aster (*Aster*).—Common fall flowers; honey white, when first gathered it is strong-flavored, but later it acquires a pleasant aromatic taste. Granulates with a finer grain than goldenrod. Most common in Middle States. See ASTER.

Artichoke, Globe (*Cynara Scolymus*).—Freely visited by bees, but honey unknown. Cardoon (*C. Cardunculus*) is very common in Argentina.

Artichoke, Jerusalem (*Helianthus tuberosa*).—A good honey plant, cultivated for its tubers.

Banana (*Musa Sapientum* and *Musa Ensete*).—The flowers produce large quantities of pollen and nectar. Cultivated in Florida.

Barberry (*Berberis vulgaris*, Eastern States; *B. pinnata*, Cal.; *B. trifoliata*, Texas).—Shrubs yielding both pollen and nectar; honey amber-colored, sometimes a surplus.

Basil (*Pycnanthemum virginianum*).—Mountain mint; Minnesota to Georgia and Alabama. Bees visit it freely.

Basswood (*Tilia americana* and *T. heterophylla*).—Among the most valuable honey plants of North America; a white honey with an aromatic flavor. Central-Northern States, and as far south as Texas. The European basswood, or linden, is equally valuable, and is widely planted as an avenue tree. See BASSWOOD.

Beans, Lima (*Phaseolus lunatus*).—From lima beans in California there is obtained a thick water-white honey of delicious flavor. Horse beans (*P. nanus*) in British Isles and Holland are also valuable.

Bearberry.—See MANZANITA.

Bee-balm (*Melissa officinalis*).—In gardens, sparingly wild.

Bitterweed.—See SNEEZEWEED.

Blackberry (*Rubus*).—Numerous closely allied species, *Rubus allegheniensis* being the most common in the Northern States. In northeastern North America the blackberry, either wild or cultivated, yields very little nectar, and is more frequently visited by wild bees than honeybees. In north Georgia wild blackberries yield in April about 25 pounds per colony of thick amber-colored honey, which does not granulate readily. In California from *Rubus baileyanus* and *R. vitifolius* surplus crops of light-amber honey of fine flavor are obtained.

Black Gum.—See TUPELO.

Blue Curls (*Trichostema lanceolatum*).—Yields a milk-white honey that granulates very quickly with a very fine grain, often before it is sealed. Tons of honey are stored from this plant in Fresno County, Calif. Blooms in August and September when it gives the dry fields and hills a soft purple tinge. Vinegar Weed. Camphor Weed. Turpentine Weed.

Black Mangrove (*Avicennia nitida*).—Tide-water marshes on the east and west coasts of southern Florida and on the Keys; honey very white and mild with a mere suggestion of a salty flavor that is in no way objectionable, equal to that of orange or palmetto. A remarkable yielder of honey.

Blackheart.—So called from a dark triangular spot on the center of each leaf. See HEARTSEASE.

Black Haw (*Viburnum prunifolium*).—Of value for early brood-rearing.

Boston Ivy (*Ampelopsis Veitchii*).—Climbing vine introduced from Japan; covering acres of wall in Northern cities. Blooms in July, very attractive to bees; honey strong or unpleasantly scented.

Blueweed (*Echium vulgare*).—Viper's Bugloss. Showy, bright blue flowers, very frequently visited by honeybees and a great many other insects for nectar. A weed from Europe, common in places.

Bokhara.—See SWEET CLOVER.

Boneset, Thoroughwort (*Eupatorium*).—Very common in Tennessee and Kentucky, where it is reported to yield a surplus. A large surplus was obtained at Mt. Pleasant, Ala., in 1917. Honey a dark amber, thick and heavy, with an unpleasant herby flavor and odor. It improves with age. There are many species, *E. perfoliatum* being one of the most common.

Borage (*Borago officinalis*).—Cultivated from Europe, an excellent honey plant. It has spread to some extent in southern Australia.

Box elder (*Acer negundo*).—Manitoba to Texas. The small greenish flowers yield nectar.

Buckeye (*Aesculus glabra*).—Ohio to Kansas and southward. Considerable honey is obtained from the California buckeye (*Aesculus californica*).

Broomweed (*Gutierrezia texana*).—Plains of Texas and Arkansas. Honey dark amber and strong flavored, but good for winter. September to October.

Buckthorn (*Rhamnus cathartica*).—This species is found in the Middle States, Cascara sagrada (*R. purshiana*) is the main honey plant at Sonora, Calif. Comb honey from this plant is so dark that it sells poorly where it is known, but is highly valued for its medicinal properties; does not granulate; a profusion of flowers on which the bees work for about 25 days. The coffee berry (*R. californica*) yields a heavy amber honey.

Buckwheat (*Fagopyrum esculentum*).—A dark-purplish honey, of heavy body, with a more or less sickish taste to those unaccustomed to it. Extensively cultivated thruout the temperate regions of Europe, Asia, and North America; thousands of acres are grown in New York and Pennsylvania. Yields nectar only during the forenoon. See BUCKWHEAT.

Buckwheat, Wild (*Eriogonum fasciculatum*).—In parts of southern California the most important honey plant; honey light amber, of good flavor, granulates.

Burr Clover (*Medicago denticulata*).—Closely related to alfalfa. Common in California; occasionally yields a surplus.

Buttonbush (*Cephalanthus occidentalis*).—Important on the overflowed lands of the Mississippi, and in swamps in many States. A mild light-colored honey.

Buttonweed (*Senecio glabellus*).—Several species of *Senecio*, or groundsel, appear to be of value as honey plants.

Cabbage (*Brassica oleracea*).—Cabbage, rape, turnip, radish, cress, horseradish, mustard and many other species of the mustard family (*Cruciferae*) are of value. See MUSTARD.

Cactus, or Prickly Pear (*Opuntia Engelmannii*).—Southwestern Texas, southward and westward. Sometimes a surplus of honey of light-amber color; body heavy and stringy, of rank flavor. Flowers yellow inside, red outside. The prickly pear introduced from Rio de Janeiro into Australia in 1789 as food for the cochineal insect now badly infests an area of 30,000 acres, to which about 1,000,000 acres are being added annually by natural increase.

Campanilla (*Ipomoea sidaefolia* and *I. triloba*).—Christmas bells, Christmas pop. Honey pearly white, equal to alfalfa in flavor. Mexico, Cuba, and Jamaica. See CAMPANILLA.

Canada Thistle (*Cirsium arvense*).—A common weed from Europe; honey light-colored, of fine flavor and quality. Common in Canada, the Central States and westward.

Carpet-grass (*Lippia nodiflora*).—One of the principal honey plants of central California, also valuable in the West Indies; honey light-colored, of mild flavor. *L. lanceolata* and *L. repens* are likewise visited by bees, but are less important. See CARPET GRASS.

Carrot (*Daucus Carota*).—From Maine to California, naturalized from Europe. A white honey, candies in a few months.

Cascara sagrada.—See BUCKTHORN.

Cassia.—The species of *Cassia* bear pollen flowers. The partridge pea (*C. Chamæchrista*), however, has extra-floral nectaries on the leaf stems, which yield large quantities of nectar for more than 100 days. This species is common in the Southern States, and in northern Florida; the woods for miles are yellow with the blossoms; honey light amber, very clear and thin, but with a strong flavor. Wild senna (*C. marylandica*) also has extra-floral nectaries.

Catclaw.—See *ACACIA* and *CATCLAW*.

Catnip (*Nepeta Cataria*).—Secretes nectar freely under cultivation, but quality of honey unknown. See *CATNIP*.

Century Plant (*Agave americana*).—Extensively cultivated in Mexico under the name of *maguey*. The immense flower-clusters yield nectar copiously and are visited by hundreds of bees. It thrives on semiarid land, and blooms after 10 or more years.

Cherry (*Prunus*).—The cherries, of which there are many species, are nectariferous. In Florida the black cherry (*Prunus serotina*) is the source of a dark-red, bitter honey with the flavor of the cherry pit; a very little of it spoils the first orange honey. In Sacramento County, Calif., one of the most valuable honey-producers among cultivated fruit trees is *P. cerasus*.

Christmas Berry (*Heteromeles arbutifolia*).—Common on the Coast Range of California; honey amber-colored, thick, candying in a few months; often a surplus.

Clover.—The genus *Trifolium* contains about 250 species, of which some 65 occur in North America. White clover (*T. repens*) is the most important honey plant in the Eastern and Central States; honey white, of the finest quality. A part of the nectar of red clover (*T. pratense*) is available in dry seasons; the honey is similar to that of white clover, but is a little nearer water-white. The honey of alsike clover (*T. hybridum*) and of crimson clover (*T. incarnatum*) differs little, if at all, from that of white clover. The yellow clovers are of no importance. Sour clover (*T. furcatum*) is the source of considerable honey in the alkaline regions of central California. See *CLOVER*.

Clover.—See *SWEET CLOVER*, *SAINFOIN CLOVER*, *PIN CLOVER* and *BURR CLOVER*.

Coral-berry (*Symphoricarpos orbiculatus*).—Indian currant. Found on rocky soil from New York to Texas, secretes nectar freely. The snowberry (*S. racemosus*) is the source of a large amount of honey in Iowa. The wolfberry (*S. occidentalis*) is common in the Missouri River basin, and in Washington and Idaho.—See *BUCKBUSH*.

Cotton (*Gossypium herbaceum*).—The cotton plant possesses both floral and extra-floral nectaries; most of the nectar is gathered from the nectaries on the under side of the leaves. In Texas and some other parts of the South it yields well, but in some localities no honey is obtained from it. Nectar secretion is greatly influenced by the weather. The honey is thin and of poor quality, but is light colored. See *CORRON*.

Cowpea (*Vigna sinensis*).—From China, widely cultivated in the Southern States for forage. In Georgia it is grown in all parts of the State, blooming from June to September. The nectar is secreted not by the flowers, but by extra-floral nectaries situated near the ends of the long flower stems, which bear 2 or 3 flowers; the honey is light-colored, but of inferior quality.

Cucumber (*Cucumis sativus*).—In the vicinity of pickle factories there are hundreds of acres of cucumbers, which yield a small harvest of honey after clover is over. The honey is pale yellow and at first has a rather strong flavor suggestive of the fruit.

Currant (*Ribes*).—The many species of currants and gooseberries, both wild and cultivated, are widely distributed and are of value in the spring.

Coral berry (*Symphoricarpos orbiculatus*).—Indian currant. Found in rocky soil from New York to Texas, secretes nectar freely. The snowberry (*S. racemosus*) is the source of a large amount of honey in Iowa. The wolfberry (*S. occidentalis*) is common in the Missouri River basin and in Washington and Idaho. See *BUCKBUSH*.

Cowitch (*Cissus incisa*).—A vine growing on sandy shores from Florida to Texas. Sometimes there is a small surplus of honey.

Crownbeard (*Verbesina virginica*).—Pennsylvania to Texas. The white flowers appear in the fall, and are the source of much honey of fine quality. The yellow-flowered *V. occidentalis* is valuable in Tennessee.

Dandelion (*Taraxicum officinale*).—Eurasia, North America, and many other parts of the world. Valuable in spring for both pollen and nectar. Honey golden yellow, thick, strong flavored, crystallizing in a few weeks.

Eryngo (*Eryngium articulatum*).—A dark honey of good flavor. California.

Eucalyptus.—Abundant in Australia, and more rarely found in New Guinea, Timor, and the Moluccas. There are about 150 species, of which not far from 100 have been introduced into California. The flow of nectar is surpassed in quantity by no other plant. The honey varies in color from dark brown to amber, yellow and nearly white; and in flavor from a most agreeable to a peculiar acid taste in blue gum (*E. globulus*), which renders it unsalable at retail. The blooming time varies so greatly that there are species in flower during every month of the year. The future of Eucalyptus in California promises to be of vast importance to bee culture in that State. See *EUCALYPTUS*.

Rigwort (*Scrophularia*).—The figworts would be excellent honey plants if they were more common. In *S. marilandica* (Simpson honey plant) the nectar is secreted in two large drops by the base of the ovary. Honeybees are constant visitors. Massachusetts to Kansas and Louisiana. In southern California *S. californica* is a valuable honey plant.

Gaura (*Gaura filiformis*).—In sandy soil in Texas, occasionally yields a surplus. Pink-purple flowers, in summer.

Gallberry (*Ilex glabra*).—Georgia and other Southern States. A reliable yielder; honey white, of superior quality. An objection to many gallberry sections is the absence of later sources of honey. Also several other species. See *HOLLY* and *GALLBERRY*.

Germander (*Teucrium canadense*).—Central States. Honeybees common on the flowers sucking nectar.

Giant Hyssop (*Agastache nepetoides*).—Vermont to Nebraska and southward. In bloom about six weeks, many honeybees.

Goldenrod (*Solidago*).—Numerous species. Surplus in New England; honey golden or dark amber; thick, of fine flavor. See *GOLDENROD*.

Gooseberry.—See *CURRANT*.

Greasewood (*Adenostoma fasciculatum*).—In dry saline localities in the West; frequently visited by bees.

Gum plant (*Grindelia squarrosa*).—Many acres of the dry plains of Manitoba and Minnesota are covered with the yellow flowers which are very attractive to bees.

Hawthorn (*Crataegus*).—A great number of closely allied species, blooming in May; valuable for both nectar and pollen.

Heather (*Calluna vulgaris*).—Locally on the eastern coast; a prolific source of honey in Europe and the British Isles; honey rich amber, of pronounced flavor and penetrating aroma.

Hedge nettle (*Stachys*).—Many species secrete nectar freely, and attract a large number of bees.

Horsemint (*Monarda punctata*).—New York to Florida and Texas. One of the main yielders in Texas; honey of good quality, but rather strong-flavored. *M. clinopodioides* is likewise very valuable; honey has been compared to that of basswood. See *HORSEMINT*.

Heartsease (*Polygonum Persicaria*).—Naturalized from Europe thruout a large part of North America; honey varies from light to dark amber; flavor very good. Water smartweed (*P. punctatum*) occurs in wet lands thruout North America; honey dark, and of poor quality. Many other smartweeds are of more or less value; about 70 species in North America. See *HEARTSEASE*.

Hop tree (*Ptelea trifoliata*).—Florida to Texas and northward; nectar abundant; honeybees common.

Horehound (*Marrubium vulgare*).—Good yields of dark honey, but it is so bitter as to be almost worthless except for medicine. See *HOREHOUND*.

Holly (*Ilex*).—Common or American holly (*I. opaca*) and white holly (*I. myrtifolia*) are eagerly visited by

bees in Georgia; and the honey, tho not obtained unmixed, is regarded as excellent. The gallberries belong to the same genus. See GALLBERRY.

Honeysuckle (*Lonicera*).—Honeybees suck the nectar in the flowers of several species of bush honeysuckle, as Sullivan's honeysuckle (*L. Sullivanii*). The nectar of the climbing garden honeysuckle (*L. periclymenum*), adapted to moths, and of the trumpet honeysuckle (*L. sempervirens*), adapted to humming birds, is beyond the reach of hive-bees.

Horse chestnut (*Aesculus Hippocastanum*).—Adapted to bumblebees; but honeybees obtain both pollen and nectar.

Huajilla.—See ACACIA and GUAJILLA.

Jackass Clover.—See STINKWEED.

Judas tree (*Cercis canadensis*).—Redbud. From the red-purple flowers honeybees gather both nectar and pollen.

Knotweed. See HEARTSEASE.

Lemon (*Citrus Limonium*).—Valuable for honey in San Diego Co., Calif. Honey light-colored, of excellent flavor, with none of the tartness of the lemon.

Linden.—See BASSWOOD.

Locust, Black (*Robinia Psuedo-Acacia*).—Common in the mountains of the Central and Southern States. Widely cultivated. The cream-white flowers bloom in April and May. Honey water-white, mild-flavored, heavy and slow to granulate. A colony has been known to store 15 pounds in one day. See LOCUST.

Logwood (*Haematoxylon campechianum*).—Common in the States bordering on the Bay of Campeche; introduced into Florida, Jamaica, and in the West Indies; honey nearly water-white, of good body, and unexcelled in flavor and aroma. See LOGWOOD.

Loquat (*Eriobotrya japonica*).—Sometimes wrongly named Japan plum; South and in California; valuable because it flowers late.

Lucerne.—See ALFALFA.

Madrona (*Arbutus Menziesii*).—Evergreen trees common in the Coast Ranges of California; yield nectar and pollen.

Magnolia.—Trees with very large white flowers; not very important.

Mallow (*Malva*).—The flowers of several species are very frequently visited by honeybees for nectar and pollen, but not important except perhaps locally.

Manchineel (*Hippomane Mancinella*).—Southeast Florida and on the Keys. Nectar very abundant. Small trees with apetalous, greenish flowers.

Manzanita (*Arctostaphylos manzanita*).—Valuable in California for both nectar and pollen. Honey white to amber-colored, with a fine flavor suggestive of the berry. A surplus of more than 20 pounds may be obtained. Blooms in December, and honey is used by bees for spring breeding. A branching bush, about 12 feet tall, covering large areas of the Coast Range slopes. White to pink urn-shaped flowers. Manzanita is Spanish for "little apples," so called from the form of the berries, Bearberry.

Maples (*Acer*).—The different species are of much value, yielding both nectar and pollen for early brood-rearing. The sugar maple (*Acer saccharum* Marsh) produces a profusion of flowers.

Marigold (*Gaillardia pulchella*).—One of the main honey-producing plants of Texas. Honey rich golden, and of good quality. See MARIGOLD.

Marjoram (*Origanum vulgare*).—Introduced from Europe; in gardens, and sparingly escaped. A favorite of honeybees, but not common enough to be of much value.

Melilot.—See SWEET CLOVER.

Melons (*Cucumis Melo*).—Melons of all kinds are valuable to apiarists.

Mesquite (*Prosopis glandulosa*).—Southwest in semi-arid regions. Main source of honey in Texas. In the Hawaiian Islands the mesquite is not only the chief, but almost the only source of floral honey. The honey is water-white, about as thick as that of white clover

and has an agreeable altho peculiar flavor. See MESQUITE.

Milkweed (*Asclepias*).—In northern Michigan *S. syriaca* is very common, and may yield a surplus of 50 pounds per colony. Honey nearly water-white, thick, fruity in flavor with a slight tang. Milkweed is also valuable in California. The pollen-masses become attached by dry membranous clips to the claws and tongues of honeybees; if they are unable to extract them, they finally perish—dead bees are sometimes found on the flowers. See MILKWEED.

Mayweed (*Anthemis Cotula*).—Honey light yellow and very bitter.

Milk-vetch (*Astragalus*).—The various species are visited by honeybees, and the more common are valuable in favorable seasons.

Mint (*Mentha spicata*).—In Sacramento County, Calif., yields in the fall a large amount of amber-colored honey. Peppermint.

Mistletoe (*Phorodendron flavesces*).—Yields nectar and pollen; valuable in Texas for early brood-rearing; blooms in January and February.

Mustard (*Brassica*).—Honey light, of mild flavor; not as heavy as alfalfa; candies quickly; a large surplus in Lompoc Valley, Calif. See MUSTARD.

New Zealand Flax (*Phormium tenax*).—Sometimes grown in the South; covers thousands of acres in New Zealand; a valuable honey plant.

Onion (*Allium Cepa*).—Surplus yields of honey are obtained from fields of onions cultivated for seed; the peculiar onion odor and flavor disappear as the honey ripens.

Orange (*Citrus Aurantium*).—Yields a surplus in Florida and California. Honey nearly transparent, of delicious flavor, with the aroma of the blossom; candies after a few months. See ORANGE.

Palmetto (*Sabal Palmetto*).—Southern half of Florida; honey light-colored, very mild, but not as fine as that from saw-palmetto; grows in the hummock lands thruout Florida; honey lemon-yellow, thick, of the finest flavor. See PALMETTO.

Scrub Palmetto (*Sabal magacarpa*).—Low shrubs, very abundant in the hummock lands of Florida. A very reliable yield; honey nearly lemon-yellow, thick, with an exquisite flavor and aroma. Candies a little later than orange honey.

Partridge pea.—See CASSIA.

Peach (*Prunus persica*).—Sometimes a small surplus. Peppergide.—See TUPELO.

Pear (*Pyrus communis*).—In some localities yields nectar so freely that it drips upon the ground, in others of little value. Less important than the apple. In California a surplus is usually obtained if the weather is warm during the bloom.

Pepper tree (*Schinus molle*).—California and Florida; honey amber-colored, and of pronounced flavor. See PEPPER TREE.

Pepperbush (*Clethra alnifolia*).—White alder. On the coastal plain of Georgia and in northern Florida it yields a surplus; honey white and of superior quality; blooms from June to October. Maine to Florida near the coast.

Pepper vine.—See SNOWVINE.

Pennyroyal (*Satureja rigida*).—A small surplus in the southern half of Florida, where it blooms in January; honey is clear, and of good flavor and body.

Persimmon (*Diospyros virginiana*).—Connecticut to Florida and Texas. A large tree; blooms in spring; valuable.

Phacelia.—At Ventura, Calif., a water-white honey is obtained from *Phacelia hispida*; it has a fine flavor, but candies soon after extracting. In central California *P. tanacetifolia* yields a mild light-amber honey. See PHACELIA.

Pigeon cherry (*Prunus pennsylvanica*).—Considerable nectar is obtained from the flowers.

Plums and Prunes (*Prunus*).—All kinds of plums yield nectar.

Prairie Clover (*Petalostemum candidum*).—Belongs to the pea or pulse family; reported as valuable.

Pumpkin (*Cucurbita Pepo*).—Cultivated; honey amber-colored; candies quickly.

Raspberry (*Rubus idaeus*, variety *aculeatissimus*).—Very common in northern Michigan; a white honey of the finest flavor. See RASPBERRY.

Rattan (*Berchemia scandens*).—In Texas, in favorable seasons, yields a surplus of dark-amber honey used for manufacturing purposes.

Redbay (*Persea Borbonia*).—A southern tree with small yellowish flowers growing near the coast.

Redbud.—See JUDAS TREE.

Red gum (*Eucalyptus rostrata*).—Nectar abundant; a promising species. See EUCALYPTUS.

Rhododendron and Kalmia.—The flame-colored azalea (*Rhododendron calendulaceum*) and the mountain laurel (*Kalmia latifolia*) when in bloom in the mountains of North Carolina give a distinctive color to the landscape. The honey has been reported to cause nausea and dizziness. See POISONOUS HONEY.

Rockbrush (*Eysenhardtia amorphoides*).—A branching shrub growing on the dry plains of southern Texas and northern Mexico. Blooms in spring and yields a good crop of fine honey.

Rocky Mountain Bee Plant (*Cleome serrulata*). Very attractive to bees; handsome rose-colored flowers. See ROCKY MOUNTAIN BEE PLANT; also SPIDER PLANT.

Sage (*Salvia*).—Black or button sage (*S. mellifera*) is one of the chief honey plants of California; honey thick, white, of delicious flavor, not inclined to candy. Purple or white-leaved sage (*Salvia leucophylla*) yields a similar honey, but is less abundant. White sage (*S. apiana*), tho one of the commonest, does not yield nectar as freely as the two above-named species, but the honey is equally good. Creeping sage (*S. sonomensis*) is common in the mountains and Sierra foothills. The honey is of about the same quality as black sage. Annual sage (*S. columbiana*) yields a surplus of excellent honey in Monterey County, Calif. The lance-leaved sage (*S. lanceolata*) is listed as a honey plant in Nebraska, and the blue sage (*S. azurea*) in Texas. Many species of sage are adapted to bumblebees, or in South America to honey-sucking birds, but the nectar cannot be obtained by honeybees. See SAGE.

Sainfoin (*Onobrychis sativa*).—Cultivated for hay or fodder. Honey similar to that of white clover. See SAINFOIN.

Sensitive Pea.—See CASSIA.

Smartweed.—See HEARTSEASE.

Sneezeweed (*Helenium autumnale*).—Swamp sunflower; in wet land and throughout the Eastern States. Honeybees gather both nectar and pollen. In Texas, bitterweed (*H. tenuifolium*) yields a golden-yellow honey of heavy body, but very bitter, "as if 50 per cent quinine and some pepper were added."

Soapberry (*Sapindus marginatus*).—Yields a surplus in favorable seasons in Texas. Common along small rivers.

Sourwood (*Oxydendron arboreum*).—A splendid honey-producer. The nectar is so abundant that it can be shaken from the blossoms; a white honey, with an aromatic flavor, that does not candy readily. See SOURWOOD.

Spanish Needles (*Bidens aristata*).—Marshy lands of Mississippi and Illinois Rivers. Honey golden-yellow, of fine flavor and good body. See SPANISH NEEDLES.

Spider-plant (*Cleome spinosa*, formerly called *C. pungens*).—Introduced from tropical America; cultivated; escaped in waste places from Illinois to Louisiana. Thirteen flowers have yielded a spoonful of nectar. "Under favorable conditions one of the most remarkable honey plants in the world." The Rocky Mountain bee plant (*C. serrulata*, formerly called *C. integrifolia*) grows in dry saline soil from Minnesota to Kansas, and westward among the mountains.

Spikeweed (*Centromadia pungens*).—"On the alkaline plains of the upper San Joaquin (Calif.) this

species covers tens of thousands of acres; honey amber, of good quality, but granulates quickly."

Squash (*Cucurbita maxima*).—Nectar abundant in a little reservoir at the bottom of the flower.

Stinkweed (*Wislizenia refracta*).—A rank-scented annual, abundant in the San Joaquin Valley, Calif. A mild water-white honey, becoming paste-like after granulation. Blooms heavily every other year, from August to October. A large surplus is sometimes obtained. A most promising honey plant, called by local beekeepers "Jackass Clover."

Sumac (*Rhus glabra*).—New England and southwestward. A surplus in Connecticut; honey bright amber; very heavy, but at first has a bitter odor and flavor which disappear as it ripens; waxes instead of granulating. Mountain sumac (*R. Copallina*) yields a surplus in Georgia and Texas. *R. diversiloba* is common throughout California. See SUMAC.

Sunflower (*Helianthus annuus*).—Common, wild in the West; yields a surplus of amber-colored honey with a characteristic flavor.

Sweet Clover (*Melilotus alba* and *M. officinalis*).—Introduced from Europe; white and yellow sweet clover are spreading throughout the entire country. Honey white with a slight greenish cast, hardly equal to white clover. See SWEET CLOVER.

Snowvine (*Cissus arborea*), Pepper Vine.—In wet land, Virginia and southward. In southern Georgia it blooms from June to September; honeybees give it the preference to cotton. Honey not as light-colored as that of cotton, but of fair quality.

Sweet Fennel (*Foeniculum vulgare*).—Cultivated from Europe, and escaped in waste land. Honey light amber.

Tarweed (*Hemizonia fasciculata*).—Along the coast of southern California. Honey dark amber, with a strong tarweed odor; granulates in a few months; said to be used in the manufacture of chewing tobacco. Yellow tarweed (*H. virgata*) yields in central California a heavy light-yellow honey of good flavor.

Thistle.—See CANADA THISTLE.

Thyme (*Thymus vulgaris*).—The classical honey from Mount Hymettus was from this species. Nectar very abundant, with an aromatic flavor.

Titi, Black (*Cliftonia monophylla*).—An evergreen shrub found in pine swamps from Georgia to Louisiana. In Georgia very common along streams in the Altamaha River region. Blooms in March and April; an amber honey, whiter in color and milder in flavor than white titi honey.

Titi, White (*Cyrtilla racemiflora*).—Ivory bush. An evergreen shrub or small tree, growing in pine swamps from Virginia to Florida and Texas. In northwest Florida it yields a small surplus in mid-February. In Georgia white titi extends up to the middle of the State. The honey is dark amber, with a peculiar fragrance probably that of the bloom and at first has a decided flavor; but becomes mild when well-ripened. Its dark color is the only objection to its use as a table honey. See TITI.

Tulip tree (*Liriodendron Tulipifera*).—White poplar, whitewood. Common in the Southern States, blooms in April and May; honey bright amber when new, but becomes darker with age and very thick, of fair quality. See TULIP TREE.

Tupelo, Black (*Nyssa Ogechee*).—Northwestern Florida and southern Georgia. Honey white to amber in color; of good flavor, but rather thin. White tupelo (*N. aquatica*) is most abundant along the Apalachicola River. Honey is white, or with a slight yellowish tinge in the sunlight; thick, unsurpassed in flavor by any other honey in the State. It does not candy, even after years. See TUPELO.

Simpson Honey plant (*Scrophularia marilandica*).—*S. nodosa* is a European species. See FIGWORT.

Tobacco (*Nicotiana Tabacum*).—In Connecticut the plants are permitted to flower and seed. From the first of August to frost there are hundreds of acres of tobacco flowers covered with bees. The honey is

reported to be of fair quality.

Varnish tree (*Atlantus glandulosa*).—Tree of heaven, Chinese sumac. Small greenish flowers; the staminate are ill scented, and the honey has a bad flavor.

Verbena or Vervain (*Verbena*).—Once or twice in 30 years at Center Point, Iowa, purple vervain (*Verbena hastata*) has been so abundant as to give the landscape a bluish tinge. The honey is white, mild-flavored, resembling white-clover honey; it does not granulate quickly. The purple pollen gives the comb a bluish tinge. In California *V. prostrata* is of value along the coast.

Vetch (*Vicia*).—Nectariferous bee-flowers, several species are widely cultivated. Many species have extrafloral nectaries on the under side of the leaf stems, which secrete nectar in sunny weather.

Viper's Bugloss.—See BLUEWEED.

Wild Cherry.—See CHERRY.

Wild Senna.—See CASSIA.

Willow (*Salix*).—Valuable in early spring for both nectar and pollen. In New York the honey resembles that of apple bloom, and has a pleasant aromatic taste; but in California it is described as bitter-flavored and amber-colored. See WILLOW.

Willow-herb (*Epilobium angustifolium*).—Canada, the Northern States, especially Michigan; confined chiefly to regions where there have been forest fires. Flowers red-purple; honey clear, limpid, literally water-white; very sweet; aromatic.

Wild Alfalfa (*Lotus glaber*).—An important honey plant in the Coast Ranges of California; honey white to amber; the yield is very variable in different years, and in different localities.

Yucca, Spanish Bayonet (*Yucca*).—Common in arid Southwestern States and in Mexico; in New Mexico immense tracts of land are covered with *Y. filamentosa*. In California a surplus is reported from *Y. whipplei*.

THE DISTRIBUTION OF NORTH AMERICAN HONEY PLANTS.

The geographical distribution of North American honey plants can be investigated to much better advantage by the recognition of their relations to a few natural regions than by their arrangement by States. The point of view in the latter case is often too narrow, and fails to offer an explanation of the occurrence of a species, when, if the region is considered, its distribution is not difficult to understand. Merely as a matter of convenience for reference, it is much easier to consider a few natural divisions than a great number of artificial State areas.

The following division of North America into 12 nectar regions is based on the value of the honey plants as sources of honey in certain areas; the topography, climate, and soil of different sections of the continent, and the geographical distribution of the native flora. Many questions can be answered by the comparison of the soils, climates, and floras of these respective regions. Manifestly temperature and rainfall are most influential factors in limiting

the distribution of many honey plants—the flora of the arid Southwest must necessarily differ widely from that of the Appalachian Region where there are frequent and abundant rains. But it is also in past geological history and in topographical features, as well as in climate, that an explanation must be sought of the abundance of white clover in the Prairie Region, of the prevalence of nectariferous trees in the Appalachian Region, and of the exceeding richness of the Californian flora. Nor must the conditions of the soil be overlooked, as the relation of black mangrove to tide-water marshes, of willow-herb to forest land recently burned over, of sweet clover to a limestone soil, of alkali-weed to an alkaline soil, and the Rocky Mountain honey plant to a dry saline soil. The relation of honey plants to their environment is still further emphasized by the fact that of the many honey plants found in North America not one is commercially valuable to the beekeeper thruout the entire continent, or even thruout the United States. White clover is very widely distributed; but its value as a honey plant is confined chiefly to the Eastern and prairie States. Heartease is very extensively naturalized from Europe, and in Nebraska and the adjacent States yields an immense surplus; but in the East it is negligible. Buckwheat is most important in the East, but of little value in the West. Alfalfa is cultivated in every State in the Union, but it is chiefly in the Rocky Mountain Highlands that it is the main reliance of the apiarist. While every beekeeper will wish to know thoroly the honey flora of his own State, the study of honey plants by States alone will bring out none, or only a few, of these most instructive relations.

From time to time the geographical distribution of our flora has been the subject of investigation, and a few years ago an imposing volume on the photogeography of North America was published by Harshberger. The continent has also been divided into life and crop zones by the biologists of the Department of Agriculture, by whom the relation of crops to climate has been carefully considered. None of these divisions are suited to the needs of bee culture, since the value of a honey plant depends not on the extent of its distribution but upon its abundance and yield of



Fig. 1. The Honey-Plant Regions of North America.

1. Arctic Region. 2. Coniferous Forest Region. 3. St. Lawrence Basin Region. 4. Appalachian or Deciduous-leaved Forest Region. 5. Prairie Region or White Clover Belt. 6. Southern Region or Cotton Belt. 7. Florida Region. 8. Great Plains Region. 9. Arid or Cactus Region. 10. Rocky Mountain Highlands or Alfalfa Region. 11. California or Coast Region. 12. Tropical Region.

nectar. It is proposed, therefore, to divide North America into the following 12 honey-plant regions:

1. Arctic Region.
2. Coniferous Forest Region.
3. St. Lawrence Basin Region.
4. Appalachian or Deciduous-leaved Forest Region.
5. Prairie Region or White Clover Belt.
6. Southern Region or Cotton Belt.
7. Florida Region.
8. Great Plains Region.
9. Arid or Cactus Region.
10. Rocky Mountain Highlands or Alfalfa Region.
11. California or Coast Region.
12. Tropical Region.

(See maps, Figs. 1 and 2.)

Extensive areas in North America are valueless, or nearly so, for bee culture. This is true of the Arctic and most of the Coniferous Region, while much of the eastern half of the St. Lawrence Basin Region gives poor results. A large area in the Appalachian Region is unavailable, while much of the Great Plains, the Arid and the Rocky Mountain Highland Regions have a very scanty endemic flora. As might be expected the honey products of California

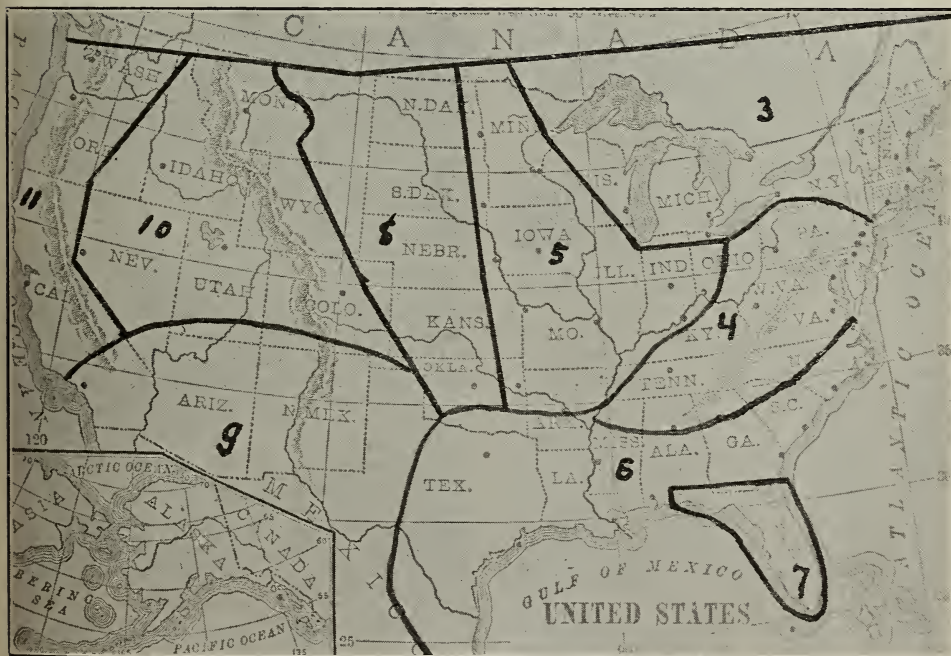

Fig. 2. The Honey-Plant Regions of the United States.

3. St. Lawrence Basin Region. 4. Appalachian or Deciduous-leaved Forest Region. 5. Prairie Region or White Clover Belt. 6. Southern Region or Cotton Belt. 7. Florida Region. 8. Great Plains Region. 9. Arid or Cactus Region. 10. Rocky Mountain Highlands or Alfalfa Region. 11. California or Coast Region.

exceed those of any other State. Among the larger regions the Prairie Region or White Clover Belt easily stands first; but the Cotton and Appalachian Regions also make an excellent showing.

A preliminary survey of the physiographic and floral features of these regions will be found helpful and stimulating in the further study of the North American honey flora. In many instances it is astonishing how little information is available in regard to the honey plants of extensive areas.

1. ARCTIC REGION.

Reference to the map of North America will show that the parallel of latitude 60° passes south of Cape Farewell, the most southern point of land in Greenland, thru the middle of Hudson Bay, and the extreme southern part of Alaska. The polar land north of this line is treeless and of no value to beekeepers. The ground is densely carpeted with mosses and lichens, and the subsoil is permanently frozen. In localities there are dwarf alders, birches and willows, a few heath-like shrubs, such as blueberries, Labrador tea, and *Andromeda*, while herbaceous plants are represented by saxifrages, the showy Iceland poppy, grasses and a few pinks, gentians, crucifers, and hardy *Compositæ*. The flora of Greenland is closely allied to that of Europe, but the species of Arctic North America are nearly the same as those of northwestern Asia, as out of 364 species found in Alaska 320 occur in Asia. These "barren grounds," or tundras, are a melancholy wilderness over which icy winds sweep unchecked.

2. CONIFEROUS FOREST REGION.

Between the parallels of latitude of 60° and 50°, or on the west extending southward to the northern boundary of the United States, or a little below, there is a vast uniform coniferous forest extending from Labrador across the continent to the shores of the Pacific Ocean. This forest is composed chiefly of white and black spruce, fir, juniper, and pine, with which are associated alders, birches, and poplars, while willows grow thickly on the banks of the streams. Thruout the southern portion of this region there is a great variety of shrubs, as blueberries, huckleberries, cranberries, currants, blackberries, and raspberries, which yield nectar. Herbaceous plants are also numerous. Swamps and peat bogs abound. This region is of little importance to beekeepers, altho a beginning has been made in bee culture in the southern part. Small apiaries are maintained by the government experiment stations in Manitoba, Saskatchewan, Alberta, and British Columbia. The chief sources of honey are willows, maples, dandelion, white and alsike clover. Fireweed, alfalfa, dogbane, goldenrod and wolfberry are likewise reported helpful.

3. ST. LAWRENCE BASIN REGION.

This region includes New Brunswick, New England, New York, Michigan, Wisconsin, and the southern portions of the provinces of Ontario and Quebec, States and provinces surrounding the Great Lakes and the St. Lawrence River. The land was formerly largely covered with pine, or in certain sections by a hardwood forest; the honey flora is variable and not as sharply defined as in the case of most honey-plant regions. Southern Michigan depends on clover and basswood, and in the northern part of the State on fireweed and raspberry, and in Emmet, Antrim, and Grand Traverse Counties largely upon milkweed. The chief honey plants of the Canadian provinces are white and alsike clover and, to a less extent, sweet clover and goldenrod. Thousands of acres of buckwheat are under cultivation in New York, and there are besides very extensive orchards. Sumac and tobacco are of great local importance in Connecticut. In much of this section goldenrod is the main source of fall honey, and seldom fails to yield ample winter stores.

4. APPALACHIAN OR DECIDUOUS-LEAVED FOREST REGION.

As a result of the uniform and abundant rainfall, which the eastern United States enjoys, the Appalachian Region supports a magnificent deciduous-leaved forest, which is unrivaled elsewhere in North America. This forest reaches its highest development in western North Carolina. In the number of species and the size of the trees it is surpassed only by the forests of the tropics. Within an area of a square mile 75 species have been counted. Common species are birches, beeches, oaks, elms, hickories, chestnuts, maples, walnuts, magnolias, sycamores, tulip trees, locusts, red-bud, and persimmon; while a wealth of beautiful shrubs abound, such as *Rhododendron*, *Kalmia*, and *Azalea*.

In this region are included Pennsylvania, Maryland, the Virginias, western Carolina, northern Georgia and Alabama, Tennessee and eastern Kentucky, as well as small portions of other States. As would be expected the principal honey plants are trees, as three species of basswood, sourwood, tulip tree, sumac, locust, Judas tree, magnolia, maples, persimmon, honey locust, holly, horsechestnut, and willows, besides a great variety of wild and domesticated trees and shrubs. The three most important honey plants are sourwood, tulip tree, and clover. Sourwood is by many assigned the first position, being widely distributed and yielding nectar in great quantity, which produces a water-white honey with an aromatic flavor.

5. THE PRAIRIE REGION OR WHITE CLOVER BELT.

To the Prairie Region belong eastern Dakota, Minnesota, southern Wisconsin, Iowa, Illinois, Indiana, Ohio, Missouri (not strictly a prairie State), and northern Kentucky. This

is a treeless region except along the water courses, and where it merges into the Appalachian Region. The surface of the prairies is partly level and partly rolling or wavy. A large portion of the land was formerly covered by lakes and a great inland sea. The soil is deep and rich, fine and compact, and supports a luxuriant growth of grasses.

Thruout this region white clover is the most important honey plant, and in favorable seasons the source of an enormous surplus. Its abundance in the prairie States finds its explanation in the conditions of the soil and climate and the absence of extensive forests. A surplus is very dependent on timely and ample rains. A long-continued drouth in the fall or in the following spring will prove fatal to the honey flow; but during the blooming period hot clear days with showers during the night are desirable. In the arid region of the Southwest and the highlands of the Rocky Mountains white clover is of comparatively little significance as a honey plant. In the Prairie Region sweet clover and heartsease are also very valuable; and in the river valleys the flowers of many hardy *Compositæ* display great sheets of brilliant color, as Spanish needles, sunflowers, asters, golden-rods, crownbeard, *Rudbeckia*, and *Grindelia*.

6. SOUTHERN REGION OR COTTON BELT.

This region comprises southeastern Texas, Louisiana, Arkansas, Mississippi, Alabama, southern Georgia, and eastern North and South Carolina. Florida might very properly be included in the Cotton Belt; but, as the honey flora of the southern half of the State is tropical or semi-tropical and is peculiar in other ways, it seems better to regard it as a distinct region. In the cotton States there are annually millions of acres of cotton under cultivation offering a bee pasture of great extent but not of uniform richness. The secretion of nectar is variable, and the surplus depends largely upon locality, soil, temperature, rainfall, and atmospheric conditions. The honey flow lasts from July until long after the first frosts. The cotton plant possesses both floral and extra-floral nectaries, but it is chiefly from the involueral and leaf-nectaries that the nectar is obtained. Cotton is most valuable as a honey plant in the rich alluvial valleys and river bottoms, where often a hundred pounds per colony is obtained in favorable seasons.

In addition to cotton many other honey plants are either locally or widely distributed thruout the cotton belt. Southeastern Texas is not especially attractive to the apiarist, but there are thousands of acres of fruit trees and cotton supplemented by horsemint, sumac, broomweed, and basswood. On the lower coast rattan vine yields a surplus of honey of fair quality. In Louisiana there are tupelo, horsemint, goldenrod and smartweed; in Mississippi, sweet clover, white clover, locust, tupelo, black gum, persimmon, and in the fall bitterweed, aster, and goldenrod; and in Ala-

bama, sweet clover, titi, gallberry, black gum, and field peas. In Georgia the tulip tree, tupelo, titi, saw-palmetto, aster, and goldenrod are important honey plants; while hundreds of acres of the coastal plain are covered with dense thickets of gallberry bushes, which bloom in May and yield freely under very unfavorable conditions. Partridge pea is also valuable in this State. Horsemint occurs thruout the whole Southern Region, but the largest yields are obtained in Texas, where it is one of the best honey plants. In eastern North and South Carolina beekeepers depend chiefly on the clovers, especially crimson clover, black gum, tupelo gum and thousands of acres of gallberry.

7. FLORIDA REGION.

The honey flora of this State is largely determined by the great southern extension of the land which carries the southern end into the Tropical Region, and also by its many miles of seacoast. The more important sources of honey are trees, tupelo, orange, palmetto, and mangrove yielding the best products. Tupelo is confined to northwestern Florida in the vicinity of the Apalachicola River. The citrus district extends southward beginning with the central portion of the State, and nearly the same area is occupied by cabbage palmetto. Black mangrove grows on both sides of the southern end of the peninsula on tide-water land which is daily overflowed. Another tropical tree is manchineel, found on the southeast coast, which in favorable seasons yields heavily. Wild pennyroyal, titi, partridge pea, and *Andromeda* are valuable in localities. Thousands of acres of marshy or meadow land in Florida are covered with a dense growth of herbaceous plants, mostly *Compositæ*, as *Gaillardia*, burr marigold, *Coreopsis*, thoroughwort, goldenrod, sunflower, smartweed, and many other flowers. It is a wilderness of weeds, a jungle of grasses and flowers, sufficient to keep many an apiary busy. In the extreme South flourish subtropical fruits like the pineapple, banana, soursoap, and cocoanut.

8. THE GREAT PLAINS REGION.

To this region belong eastern Montana, most of North and South Dakota, Nebraska, Kansas, and Oklahoma. From the Mississippi Valley to the base of the Rocky Mountains the Great Plains gradually rise in elevation until an altitude of 5,000 to 6,000 feet is attained. A large part of the land is highly productive and valuable for agricultural purposes, the Dakotas being an almost continuous wheat field. The precipitation, however, is much less than in the Prairie Region, and large sections are semiarid and covered with sagebrush. Much of this region is destitute of trees except along the rivers and in fertile valleys. There are great extremes of heat and cold, and the land is swept by fierce winds.

It is a matter of surprise that so little information is available in regard to the honey plants of this region. The northern portion seems not well adapted to bee culture, and, according to the census of 1910, in North Dakota only 79 farms reported bees, and in South Dakota only 1,300. But the recent introduction of sweet clover into South Dakota and its rapid extension westward are providing a bee pasturage capable of supporting a much larger number of colonies. Except in localities alfalfa is of little value in this region; for instance, in Kansas, around Topeka a bee is hardly ever seen on the flowers, while along the rivers in the eastern part of the State it yields nectar nearly the entire season. Oklahoma reports bees on 4,800 farms. The principal honey plants are sweet clover, sumac, heartsease, fruit bloom, raspberry, locust, and white clover. In Kansas and Nebraska 29,000 farms reported bees in 1910. In Nebraska 157 honey plants have been listed; but, unfortunately, little attempt has been made to distinguish between those which are the chief sources of nectar and those which are of minor importance. Enormous quantities of honey are obtained from heartsease, and an entire apiary has been reported to store on the average 250 pounds per colony of heartsease honey. Basswood, several species of clover, and a number of *Compositæ* are also important. In parts of this region the Rocky Mountain bee plant is highly prized. The flora of the Great Plains is scanty.

9. ARID OR CACTUS REGION.

This region includes northern and western Texas, northern Mexico, New Mexico, Arizona, south Nevada, and lower California. It is largely a desert or arid area with a very light rainfall. Northern Texas is a sandy plain, often called the Staked Plains, and is destitute of trees and streams. Much of western Texas is broken country supporting a sparse vegetation. This section is not suitable for bee culture. New Mexico is traversed by numerous short mountain ranges covered with conifers; but much of the land requires irrigation for its cultivation. With an annual rainfall of from three to five inches, extreme aridity prevails over much of Arizona, and the desert lands comprise some 35,000 square miles. The province of Chihuahua in northern Mexico contain 120,000 square miles and at least one-half of this desolate country, consisting of sand and alkali plains, is unfit for cultivation, if not for human habitation. Portions of the temperate lands are, however, fertile.

The Cactus Region offers few inducements to the apiarist; and according to the census of 1910, in New Mexico and Arizona together there were only 800 farms reporting bees. A great variety of cacti, an exclusively American genus, in every form and shape, ranging from the size of the finger to candelabra 30 feet tall, grow over or completely cover these sand deserts. Prickly pear (*Opuntia Engel-*

manii) is a good honey plant, and yields a surplus of light-yellow honey. Other plants characteristic of this region are Yucca, Agave, mesquite, and creosote bush. In Arizona the chief honey plants are mesquite, catclaw, Acacia, and alfalfa. The mesquite, often the only tree found in these arid regions, extends from Trinity River, Texas, to the San Bernardino Mountains and northward to southern Colorado. In Texas it is the main source of honey. In New Mexico immense tracts of land are covered with *Yucca filamentosa*, while in Mexico there are many species of *Agave*, including the well-known century plant. Much of this barren country is covered with sagebrush and other useless shrubs.

10. THE ROCKY MOUNTAIN HIGHLANDS OR ALFALFA REGION.

In this region are included western Montana, Wyoming, Colorado, Utah, Nevada, Idaho, and southeastern Oregon. The larger part of these highlands is arid or semiarid; and, in consequence of the insufficient rainfall, agriculture is universally dependent on irrigation. In the Great Basin of Nevada and Utah, which was formerly the bottom of a great inland sea, extreme aridity prevails, and in localities the annual rainfall does not exceed five inches. The flora is sparse and vast expanses are covered with sagebrush, whence Nevada is called "the sagebrush State." Further south the country is an actual desert. Except where alfalfa is grown there is little in this State to attract beekeepers, and, in 1910, only 176 farms reported bees.

Thruout this region alfalfa is grown very extensively, and is easily the foremost honey plant. One may ride for miles thru fields of alfalfa, and probably more colonies of bees are supported by this honey plant than by any other in America. The factors controlling nectar secretion are not fully understood, but it is well established that in a semiarid region calm hot weather following irrigation will ensure a good flow. Notwithstanding the aridity of this region there are many flowers, and in Colorado the display is truly lavish. Many of the *Compositæ* are valuable to bee culture. See ALFALFA.

11. THE CALIFORNIA OR COAST REGION.

In Washington, Oregon, and California the mountains are covered with a magnificent coniferous forest; the climate is mild, flowers blooming every month in the year, and in the eastern part there is a heavy annual rainfall and over large areas sufficient to meet the wants of agriculture. There is an immense variety of shrubs and herbaceous plants, which support a great number of colonies of bees—in Washington and Oregon there are not far from 100,000 colonies. Fruit bloom is also the source of much honey in these States.

The flora of California is so remarkable that it deserves special recognition. No other

State within an equal area contains so many species of plants. There are many different kinds of soil and great extremes in temperature and rainfall. In a day's ride one may pass from a valley white with fruit bloom to mountain summits white with snow, or from a solitary desert to a land blooming with flowers.

On the Coast Mountains are the mighty redwoods, associated with oak and maple; berries, raspberries, blueberries, Rhododendrons, and Azaleas. The great Valley of California is the home of hundreds of beautiful flowers, as lilies, buttercups, poppies, Gilias, Godetias, and endless Composites. A chaparral of scrub oaks, sumac, currants, and *Ceanothus* cover the dry mountain slopes. Eastward of this fertile valley the Sierra Nevada range rises to a height of 15,000 feet, bearing on its slopes the grandest coniferous forest in the world, composed of giant Sequoias, pines, firs, and cedars, with multitudes of handsome flowers and shrubs in the valleys.

The honey flora of California is both rich and varied and supports more than 200,000 colonies of bees. There are about 50 species of honey plants which yield a surplus in an average season, foremost among which are the sages and alfalfa. Over 40 of these are herbs and shrubs and the balance are trees. Some 16 additional trees are under cultivation which would be valuable if more common. Besides the above species there are not far from 50 more which are of importance to bee culture. Many foreign or exotic plants have been introduced into this State, as the Eucalypti, which may prove of great value. The endemic flora and naturally the honey flora of California are easily distinguished from that of every other State in the Union.

12. TROPICAL REGION.

The eastern and western coast of Mexico below latitude 25°, Yucatan, Central America, the West Indies, and the extreme southern end of Florida belong to the Tropical Region. For convenience southern Florida has been included in the Florida Region, but mangrove, manchineel, and mahogany are tropical trees, as are also the cultivated coconut palm, the mango, and several species of anona. Among the better known honey plants of Cuba are the campanillas, mango, citrus fruits, royal palm, and coffee tree. In Porto Rico there are logwood, mangrove, mango, guava, and guama. Guama (*Inga laurina*) is considered the best honey plant; it blooms several times a year and so abundant is the nectar flow that bees are seldom able to gather it all. The tropical forests of the mainland contain more than 100 species of trees, many of which are no doubt nectariferous. Logwood, a famous honey plant, fringes the lagoons and much of the seaboard of Yucatan. A great number of fruit trees and forest trees valuable for their economic products are also found in Jamaica. The tropical flora is evidently rich in nectariferous trees.

HONEY VINEGAR.—See VINEGAR.

HOREHOUND (*Marrubium vulgare* L.).

—This is quite an important honey plant in Texas and California. In Texas, Scholl says it yields nectar freely and steadily from February to July. It has been claimed that the honey is very bitter; but he declares that this is hardly the case in his locality; that it has a very sweet taste liked by some, but nauseating to others. In California, according to Richter, it is a splendid yielder of dark-amber honey, too strong for table use, but largely used in medicine. In Ventura and Los Angeles counties horehound is quite a common plant; but it is considered a pest on a sage range; for if even only a small quantity of its nectar is gathered, the color and flavor of sage honey are impaired.

HORSEMINT (*Monarda punctata* L.).

—A perennial herb with lance-shaped leaves and two-lipped yellowish flowers spotted with purple. Like the sages it belongs to the mint family or *Labiatae*. It grows in sandy fields and prairies from Florida to Texas and northward to Wisconsin and New York, blooming from midsummer until fall. Many species belonging to this genus have very long floral tubes, and are adapted to insects with much longer tongues than the honeybee, so that even when common they are of little value to the apiarist for nectar. Wild bergamot (*M. fistulosa*), for example, is a bumblebee flower, with a tube three times the length of the tongue of the domestic bee. But in the horsemint the floral tube is scarcely longer than the calyx; and, as honeybees can easily suck the nectar, they resort to the flowers in immense numbers. Along parts of the Mississippi River and in Texas it is a leading honey plant.

Horsemint was first brought into notice a few years ago when it was highly recommended to beekeepers and the seeds sold quite extensively. It was subsequently dropped and almost forgotten until reports of large crops of honey, said to be from this source alone, began to be published. It first attracted attention again on the low alluvial lands bordering on the Mississippi River. Afterwards wonderful reports came from different parts of Texas—one man reporting as high as 700 pounds gath-



Texas horsemint.

ered by one colony in a single season. The bees that performed this remarkable feat were Cyprians, or, at least, were crossed with Cyprian blood.

Horsemint is of more value to beekeepers in Texas than in any other State. It begins to yield in June, and is the source of a large amount of light-amber honey. The extracted honey is a clear light amber, a little darker than the comb, and of good body. Like buckwheat honey it has a pronounced flavor, and for this reason has been compared with the basswood honey of the North. By persons who prefer a strongly flavored honey horsemint honey is liked better than that of white clover; but the general opinion seems to be that while the taste is good it is a little too strong.

Horsemint is also reported to be a common honey plant in western Wisconsin and eastern Minnesota on the sandy jackpine

lands and oak barrens. Since this plant yields an essential oil from which thymol, a powerful antiseptic used in dressing unhealthy wounds, can be obtained, it has become economically important since the beginning of the war. Its cultivation may thus prove profitable.

Monarda clinopodioides Gray is also very common on the dry plains of Texas. The form of the flower, the time of blooming, and the quality of the honey are very similar to those of the preceding species. Horsemint is thus the source of one of the main honey crops of Texas.

HOUSE-APIARY.—See APIARY.

HUAJILLA (*Acacia Berlandieri* Benth.).—No portion of Texas is so well adapted to beekeeping as the southwestern section where the most important honey plants are

the mesquite (*Prosopis*), catsclaw (*Acacia Greggii*), and, most valuable of all, the huajilla (pronounced wa-he-yah). This shrub grows in dense thickets on dry bluffs along the Rio Grande and also in Mexico. It requires only a scanty amount of rain



Huajilla.

early in the spring, and survives in semi-arid regions where chiefly desert plants abound. The blooming period is in April and lasts for about two weeks and the flowers are the source of a large quantity of a beautiful water-white honey. Almost as clear as water, mild in flavor, delicate in aroma, huajilla honey is considered the finest produced in Texas.

The leaves are bipinnate like those of a fern. The leaflets, as is shown in the figure which is natural size, are very numerous.

HUMBLEBEES.—See BUMBLEBEES.

HYBRIDS.—A hybrid may be a cross between species or between varieties of a species. Bees mentioned under this head

belong to the class last mentioned—a cross between varieties, and usually between Italian and common black bees. Everybody who has had Italians very long probably knows what hybrids (a cross between Italians and common black bees) are, especially if he had kept bees when the honey crop was very suddenly cut short during a long and severe drouth in the fall. They are very much crosser than pure Italians or blacks. Many of the old veterans in the business have concluded, even tho the hybrids will secure as much honey, and sometimes even more, that it pays to Italianize. A good strain of leather-colored Italians* will be almost as gentle as flies, and will gather fully as much honey as hybrids. Generally the half-bloods can be handled, when weather conditions are right, nearly as easily as Italians; but as a rule they require more time in that the operator must proceed much more cautiously in order not to stir them up.

While hybrids are by no means as hard to handle as pure Cyprian and Holy Land bees, they are bad enough. The very fact that hybrid queens, if sold at all, bring only about one-fourth the price of pure Italians, gives one some idea of their relative value in the open market.

But the most serious objection to hybrid and blacks is the fact that they are an easy prey to the ravages of European foul brood (see FOUL BROOD, sub-head "European Foul Brood"). While hybrids are more immune than the blacks, the average pure Italians seem to be able to resist the disease much better than the average crosses. In some parts of the country the hybrids and the blacks are dying off for the simple reason that they cannot stand the ravages of European foul brood as do the Italians.

Not all Italians are immune; but good vigorous strains will resist the disease provided other curative measures are applied. All they need is a little help from their owner.

In many large apiaries thruout the country hybrids are tolerated simply because their owners do not take the time to Italianize. Where one owns a series of out-yards, comprising from 500 to 1000 colonies, it would be rather expensive to buy

* For test as to what constitutes a hybrid, see ITALIAN BEES.

Italian queens; but if he will follow directions given under QUEEN-REARING in this work he can rear his own queens; and this brings up the question whether the blacks and the hybrids in a locality will not make it impossible to rear pure stock. If one will use drone-traps on all colonies where there are black or hybrid drones, and then insert a drone comb in the center of the brood-nest of the best Italian colonies, he will soon have a great preponderance of pure Italian drones. The result will be that the most of the young virgins will meet drones of their own race. See DRONES; also QUEEN-REARING.

A beginner should never open a hive of hybrids without smoke. A little should be blown in at the entrance, and each movement should be preceded by a light puff of smoke. If the beginner is a little timid it would be well to have an attendant operate the smoker while he, with a pair of gloves, proceeds to manipulate the colony. See MANIPULATION OF COLONIES; SMOKE AND SMOKERS; also STINGS.

HYBRIDS OF CARNIOLANS AND CYPRIANS WITH ITALIANS.

In this country, at least, we have as yet done very little to determine with accuracy the value of different crosses which can be made very easily. A cross between Italians and Caucasians has been spoken of very

favorably by J. J. Wilder of Cordele, Ga., one of the most extensive beekeepers of the country. Mr. Wilder says this cross will rear brood under conditions and at seasons of the year when pure Italians will do practically nothing. In some parts of the South it is very desirable to have a strain that will rear brood in and out of season, because of certain honey-flows that may follow shortly after. A pure Italian stock has a tendency to stop brood-rearing almost entirely after the main honey-flow. If there be another flow two or three weeks later, without brood-rearing in the meantime, the force will be greatly reduced, and the bees that are left will be of little value in a honey-flow.

In the same way a cross between Carniolans and Italians has been found to be equally profitable.

Other hybrids may be considered by the beekeeper who has in mind to produce a superior strain of bees for some particular purpose. It is well known that crossing, as a rule, increases the size, courage, and stamina of our domestic animals; and it is probably so in bees, yet beekeepers have made but little progress along this line, because it is so difficult to distinguish between the crosses and pure breeds in many cases.

See DRONES; PARTHENOGENESIS; DZIERZON THEORY, subhead "Recent Evidence in Support of Dzierzon Theory."

INCREASE.—Under the head of NUCLEUS several methods of forming nuclei are explained; but under this head we shall deal with the subject more from the standpoint of the honey-producer who actually desires to increase and at the same time to produce a crop of honey. One can divide up a strong colony into three or four nuclei; but in so doing he would probably destroy all his chances of securing a crop of honey, and also would be almost sure to cause some brood to die. It should always be borne in mind that the field bees will go back to the old stand. The nucleus left will necessarily receive more than its proper proportion of returning bees, while those moved to the other locations may or may not (depending upon circumstances) have too few bees to take care of young brood. The loss of brood may be minimized to a great extent, if not entirely, by making only one division—that is, splitting the old colony into two parts. Most of the sealed brood and two-thirds of the bees are put into a hive on a new stand. The old hive is left with most of the unsealed brood, and one-third of the bees on the old stand. If the division is made in the morning on a warm day, all the old bees will go back to the old stand before night. This will leave the division of bees nearly equal. Both parts should be left with a queen or queen-cell. When both of the divisions are up to full colonies the operation can be repeated if the season is not too far advanced. Other plans are described under NUCLEUS.

The following is also a good plan that enables one to make a moderate increase as well as secure a honey crop. It was practiced and recommended by one of the most extensive beekeepers in the United States, the late E. W. Alexander, who was recognized as an authority on general practical apiculture, for indeed his crops of honey went up into the carloads. He first made the plan public in 1905, after having tested it many years. So many favorable

comments were received from beekeepers who had tried it and found it to be a success that we republished it with some slight modifications in 1906. We here present the plan as it was given in *Gleanings*, page 423, 1906:

When a colony is nearly full enough to swarm naturally, and you wish to make two from it, lift it from its stand and put in its place a hive containing frames of comb or foundation the same as you would prepare a hive for a swarm. Remove the center comb from this new hive, and put in its place a frame of brood from the old hive, and be sure to find the queen and put her on this frame of brood in the new hive; also look it over very carefully to see that it contains no eggs nor larvæ in any queen-cells. If it does, destroy them. Put a queen-excluding honey-board on top of this new hive that contains the queen and frame of brood with their empty combs, then set the full queenless colony over the excluder; next put in the empty comb or frame of foundation taken from the new hive, and close the upper hive except the entrance they have thru the excluder into the hive below. Leave them in this way about five days, then look over the combs carefully, and destroy any larvæ you may find in the queen-cells unless they are of a good strain of bees that you care to breed from, for they frequently start the rearing of queens above the excluder very soon after their queen was placed below the excluder. If so, you had better separate them at once; but if they have not started any queen-cells above, then leave them together 10 or 11 days, during which time the queen will get a fine lot of brood started in the lower hive, and every egg and particle of larva that was in the old hive on top will have matured, so it will be capped over and saved; then separate them, putting the old hive on a new stand. It will then be full of young bees mostly, and capped brood, and in about 24 hours they will accept a ripe cell, a virgin, or laying queen, as they will then realize that they are hopelessly queenless. I would advise you to give them a laying queen, as I never like to keep my full colonies without a laying queen for even a day longer than I can help.

In this way you secure two strong colonies from one, without losing a particle of brood or checking the laying of this queen; and with me it almost wholly prevents swarming. This is the way we have made our increase for several years, and we like it much better

than any other method we ever tried. In doing so we keep all our colonies strong during the whole summer, and it is the strong colonies that count in giving us our surplus.

The mere fact of having a large number of colonies does not amount to much unless they are strong in bees and are well cared for at all times. This is a fact that many have sadly overlooked; and when the season comes to a close, giving them a small surplus, they feel disappointed and lay the fault on many things that have had but little to do with their failure.

In making increase in the above way the new swarm on the old stand is in fine shape for a super of sections, as it has a large working force backed up by having its hive nearly full of brood, and but little honey, as the bees have been in the habit of storing their honey in the old hive that was on top, so they will soon go to work in the sections with no notion of swarming. Then the old hive that has been set away can usually spare 15 or 20 lbs. of honey, which can be taken with the extractor, giving its new queen plenty of room to lay, and in a short time will be one of your best colonies, and also have no desire to swarm.

If you have followed directions as I have recommended in the above, keeping them snug and warm, and feeding them a little thin warm syrup nearly every day for the first 30 days after they have commenced to fly, you can have two good strong colonies in the place of one ready to commence work on the clover harvest, which here commences about June 15.

From an extensive experience along this line I find I can get nearly twice the amount of surplus by dividing as above stated over what I was able to acquire either by letting them go undivided or dividing in a way that caused the loss of a greater part of their brood. This losing of brood we must guard against at all times if we expect to secure a fine surplus. It costs both time and honey to produce it, and it is the principal factor in obtaining those strong colonies that give us tons of honey.

I find that nearly all who have made a failure of the method have taken colonies that had already made some preparation for swarming by having eggs or larvæ in their queen-cells.

During the summer I received a few letters from parties who had made a failure of this method in about the same way. Some had taken colonies that had capped queen-cells in their hives at the time they put the queen in the under hive, and, of course, they swarmed in a day or two. I cannot see that these failures are any proof of fault in the method. When we work with our bees we must always use some discretion in such matters. If a colony is very strong in bees it certainly requires different management from one rather weak.

Several years ago one of my sons bought nine colonies of bees in common box hives, about the first of June. He brought them

home and transferred them at once to movable-frame hives, and in about three weeks divided them, making 20 colonies of the 9 he bought, using some queen-cells I had on hand for his surplus colonies. He then attended to those 20 colonies so they were all strong at the commencement of our buckwheat harvest. I then lent him 20 hives of empty combs to put on top of his colonies to extract from. He took 2849 lbs. of extracted honey from those 9 colonies and their increase, and left them in good condition so every one came out the next spring in fine order.

Another son, the same season, took one colony, divided into three, and received 347 lbs. of extracted honey. They also came thru the following winter in good condition. I speak of these cases simply to show that it is not necessary to keep hundreds of colonies in order to get a little honey. If you will keep only strong colonies and give them the best of care you will soon find both pleasure and profit in beekeeping.

Perhaps no one article that was ever published in *Gleanings in Bee Culture* called forth more discussion than this. A few did not succeed with it to their entire satisfaction; but the great majority made a success of it. It is a fact today that large numbers of some of the best beekeepers in the country practice the method, believing that there is no other equal to it. It is evident, however, that the article must be read with some poetic license. That is to say, it should be modified to suit peculiar conditions. Mr. Alexander had a remarkable locality. He had a fair clover flow in June, and this was followed in August by a heavy flow from buckwheat, goldenrod, and aster. The locality was so exceptional that for years he maintained 500 colonies in one location. Usually it is not practicable to have more than 100 in one place.

The basic principle of placing the brood into an upper story for a few days over an excluder before making the division is acknowledged by all to be good. The saving of all the brood and conserving the heat are factors that make this superior to any other method of dividing.

Dr. C. C. Miller, to whom reference is made in various portions of this book, however, says that if he were to divide his colonies before the clover flow as recommended at the close of Alexander's sixth paragraph it would be only at a loss of the honey crop. It can generally be set down as an axiom in beekeeping that it is not

practicable, ordinarily, to secure increase and a full honey crop at the same time; and therefore Mr. Alexander's statement that he can secure by this plan "two good strong colonies in the place of one, ready to commence work on the clover harvest," seems impossible of accomplishment if we take with it the other statement in the next sentence that he secured nearly twice as much of clover as he would have secured without dividing.

The trouble seems to hinge on the point of having two good colonies in place of one at the opening of the clover harvest by June 15. If the reader will turn to the article, sixth paragraph, he will see that Mr. Alexander recommends that the directions be followed exactly—that bees must be kept snug and warm, and that they must be fed a little thin syrup nearly every day. The two colonies must be given every help possible.

Note that he did not say that he secured by this method "nearly twice the amount of surplus" from *clover* as might be inferred from the last sentence of the preceding paragraph. To one who knows his locality it is clearly evident that he meant of *all* honey—buckwheat, goldenrod, and aster as well as clover. He could have meant nothing else.

It will be noticed that Mr. Alexander began his work of increase about April 15 with queens not over ten months old. He does not claim that both colonies will be equal in strength, nor that one colony will gather as much as the other.

Many beekeepers will have to substitute the word "alfalfa" for "clover," or "buckwheat" for "clover."

This method of making increase, if the testimony of some of the best beekeepers in the country is to be believed, gives the largest returns, because all the brood is saved. The expert beekeeper will be able to make his own modifications; but the beginner will do well to follow Mr. Alexander, not forgetting the importance of young queens, daily feeding, and keeping bees in a warm hive, preferably double-walled, or single-walled hives in packing-cases.

INSPECTORS. — Under the head of "Laws Relating to Foul Brood" will be found references to bee inspectors, whose

duties are to discover and eradicate bee diseases. Under this head an attempt will be made to give the qualifications of a bee inspector. First of all, he should be an experienced beekeeper; second, he should have a theoretical and practical knowledge of all bee diseases, particularly those relating to brood; third, he should be intelligent, broadminded, and tactful.

Taking up the first requirement, a bee inspector will be very seriously handicapped if he does not have both a theoretical and a practical knowledge of bees. One of the most important factors in the elimination of disease is the instruction given the beekeeper in the first place on how to keep bees, on the principle that prevention is better than cure. The inspector should explain the normal conditions in a hive so that the owner of the bees will be able to recognize at once those that are irregular and abnormal. A large number of those who keep bees have but little knowledge of the business. In many cases swarms alighted on the premises and were hived. In other cases the bees were bought at auction because they were cheap; in still others, some of the family may have gotten the bee-fever, and, after building up the apiary to four or five colonies, left home. The rest of the family have but little or no interest in the bees, but are glad to get the honey if there is any. These little yards of bees, no matter how acquired, are left to shift for themselves, and the result is they afford favorable places for the attack of bee disease. Their owners are not apt to read bee-books, but will receive personally any amount of instruction on how to take care of them. A good bee inspector, one who thoroly understands his job, can be the indirect means of putting in nice condition all these little yards that would otherwise be neglected. The owners will be getting a revenue; and if bee disease does make a start they will be able to arrest it in time.

The second requirement implies a theoretical and practical knowledge of bee diseases. If the owner of the bees discovers that a man sent out by the State does not thoroly know disease when he sees it, the inspector is under a big handicap. If the beekeeper is himself a practical man, and discovers that Mr. Inspector is not familiar with his job, he will probably do just

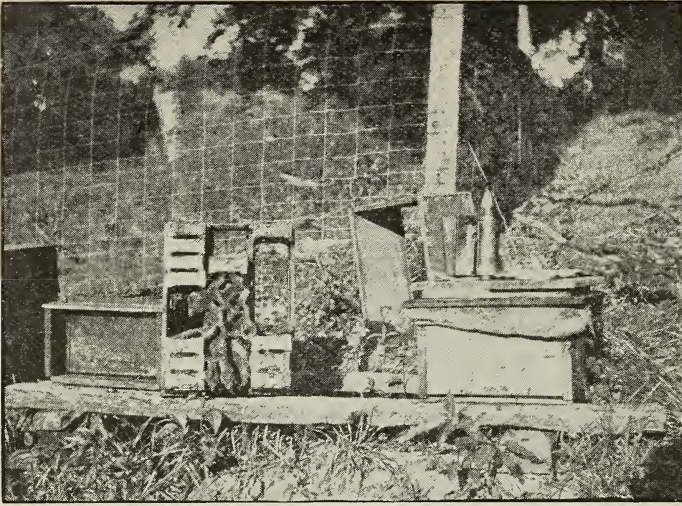

Too frequently inspectors meet conditions like this.

as he pleases, thinking he knows more than the representative of the State. As a general rule the bee inspectors are thoroly informed in regard to bee diseases before they are sent out.

The third requirement is sometimes hard to meet. It is not difficult to get a man who understands bees and bee diseases; but it is not so easy to add to those qualifications the third one—intelligence and tactfulness. An inspector who goes out on tours of inspection meets all kinds of people. He should be able to size up his man at a glance. If he should approach the beekeeper and say, "I am the State inspector, and I require to see your bees," he might meet with some opposition; but if, on the other hand, he approaches his man with smiles and a handshake, and asks him if he has any bees, and how they are doing, he will usually meet with a pleasant response. The inspector can then say that he is sent by the State to give instructions on how to keep bees, and that if he can be of any help he is free to command, etc. Then the beekeeper will be interested. Mr.

Inspector can very gracefully volunteer the statement that there is considerable bee disease in the country, and if any is present in the hives he will be glad to tell how to eradicate it. If he is tactful, he will not put forth any show of "authority," nor invade the premises without finding some member of the family. If the owner is not present he can ask permission from some one in the house to see the bees, explaining the matter in a tactful way. Usually the good house-

wife is perfectly willing to tell him where the bees are.

PAY OF INSPECTORS.

At this day and age a good inspector can hardly be secured for less than \$4.00 a day and expenses. In some cases it may sometimes be necessary to pay as high as \$6.00, because a competent beeman can hardly leave his own bees and work for three months for the State at \$4.00 a day and then find his own bed and board for the remaining nine months of the year. But a good man can usually be secured for \$4.00 a day provided the State can give employ-

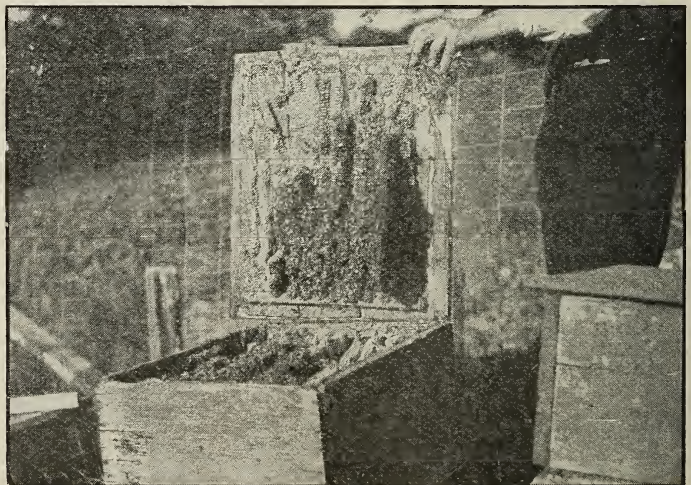

But what can the poor inspector do?

ment the year round. If he is a good bee-keeper and a good talker he can be used to give lectures and demonstrations at farmers' institutes during winter, and he can be used to assist in various ways in the general state work outside of bee culture provided he is a man of some education and of ordinary ability.

Students from apicultural schools that are scattered over various parts of the country can usually be secured for a very moderate sum. These men, after having taken an apicultural and agricultural course, have a theoretical and practical knowledge of general farm problems, such as soils, fertilizers, fruit-growing, and the like. And when it is not possible to use an inspector in the line of beework, his talent can be turned to very profitable account along other agricultural lines. It is, therefore, desirable to have a bee inspector who not only understands bee culture but agriculture in general.

The nursery inspectors who are sent out over the country are rendering excellent aid by telling farmers how to handle their fruit trees in order to keep down blight, San Jose scale, and, in general, how to secure a large amount of fruit. These men are rendering their respective States most valuable service, because there is nothing like a practical demonstration in the orchard of how to treat the trees and how to trim them so as to secure the maximum results. This kind of actual field demonstration work is invaluable, not only in orchard work but in actual beekeeping. If possible, a bee inspector should be one who understands both orchard and bee work, as they naturally go hand in hand.

Under head of laws relating to foul brood, it will be seen that the better plan is to make the bee inspector a bee advisor, whose chief function will be to give instruction rather than to enforce law. For other particulars see "Laws relating to Foul Brood."

INTRODUCING.—Under normal conditions only one queen will be tolerated in a colony at a time. Should there by accident be two, when they meet there is likely to be a royal battle, until one of them is killed. So it happens that queens are, as a rule, jealous rivals; but there are exceptions.

Under certain conditions, as when an old queen is about to be superseded, the young daughter may be tolerated in the hive along with her mother—both laying side by side; but in the course of a few days or weeks the mother will be missing. Whether she dies of old age or the daughter kills her is not known. There are other conditions where two and sometimes a dozen laying queens will be found in the hive, but under circumstances which seem to be abnormal.

Again, it may be stated that a normal colony of bees will not readily accept a strange queen, even tho they have no mother of their own, much less will they accept an interloper when there is already a queen in the hive. It may, therefore, be set down as a rule that has exceptions,* that it is not safe to liberate any queen, young or old, in a colony that already has one. Moreover, bees that are queenless will not, under ordinary conditions, accept another, no matter how much they may need one, until she has been "introduced." It follows, then, that in the process of requeening we are compelled to put a new queen in a wire-cloth cage and confine her there (where the other bees cannot attack her) until she has acquired the same colony odor or individual scent as the bees themselves. This usually takes two or three days, at the end of which time the queen may be released and they will treat her as their own royal mother. We do not know how bees recognize each other, or how they can tell a strange queen from their own, except by the scent factor.

It is a fact well recognized that a dog can pick out his master from hundreds of others thru the agency of scent. He can also track his master if he loses sight of him by catching the scent where he has walked, in spite of the fact that hundreds of other people may have gone over the same ground. This scent that is so acute in a dog is undoubtedly highly developed in the bee, otherwise it would be difficult to account for some of the phenomena in the domestic economy of the hive. See pages 633 and 634.

* If a virgin queen, on returning from a mating-trip, enters by mistake a hive where there is an old laying queen she may, and very often does, supplant the old queen. The virgin is young and vigorous, and more than a match for the old queen full of eggs. Even tho the colony odor be lacking, the bees in this case accept the supplanter.

Hence it is natural to conclude that, by the sense of smell, bees recognize their own mother from a new or strange one.

Again, it is learned that, if two queens have exactly the same colony odor after being caged for two or three days in a queenless hive, either one may be liberated, and the bees will accept one just as readily as the other. If both be liberated at the same time, one in one corner of the hive and the other in the opposite corner, both will be tolerated by the bees; but once the queens come together themselves there is danger of a royal battle* resulting in the death of one. From this fact it is inferred that the bees, provided a queen or queens have the requisite colony odor, will accept at any time one or more such queens under many conditions; that, further, when two queens have the same colony odor, if they can be kept apart by means of perforated zinc both will continue to lay eggs in the same hive without interference. This condition will be allowed so long as the colony prospers, or until a dearth of honey comes, when the bees show a disposition to rob. They may then destroy one of the queens.

Bees that have been thrown into a box or pan, and then shaken or bumped again and again until they are demoralized or frightened, are much more tractable than those not so disturbed. Such bees if made queenless just prior to the shaking, and confined without combs or brood in a cool place for a few hours, will usually accept a queen at once. The factor of colony odor then apparently does not operate, for the bees are put out of their normal condition.

Very often the queens of two colonies may be made to exchange places. The two hives are opened, and before either colony can discover that it is queenless, the queens are exchanged; but when this exchange is made, the precaution must be taken to open the hives very quietly, using but little smoke. The idea seems to be to disturb the colony as little as possible, so that their normal condition may continue. Not suspecting any change in queens, the bees are not looking for any, and allow the new mothers to go right on where the previous

queens left off. On the other hand, if either colony is queenless long enough so that it sets up a loud buzzing or a cry of distress, it will be pretty sure to ball any queen that may be given it.

Young bees just hatched will at any time accept any queen. Therefore, it comes about that, when one desires to introduce a valuable breeder on which he desires to take no chances whatsoever, he causes her to be released on a frame of very young or hatching bees; but consideration will be given to this later.

Virgin queens, if just hatched, will usually be accepted by a colony, if not too long queenless, without the process of introducing or even of caging; but when one of these queens comes to be four or five days old she is very much more difficult to introduce than a normal laying queen.

When a little honey is coming in, it is much easier to introduce and unite bees than during a dearth.

A queen in the height of her egg-laying will be accepted far more readily than one that has been deprived of egg-laying, as in the case of one that has been four or five days in the mails.

Some colonies are more nervous than others. To open a hive of such on an unfavorable day might arouse the inmates to a stinging fury. Indeed, such colonies will often ball and sting their own queen when the hive is opened if the day is unfavorable.

It is easier to introduce toward night, or after dark, than during the day. The reason of this is that after dark the excitement of the day has subsided. There is no chance for robbing and no reason for vigil. In short, bees are not *expecting* trouble and are not inclined to make any.

A fasting queen, or, rather, a queen that is hungry, will usually ask for food, and hence will generally be treated more considerately than one that shows fear or fight.

A colony queenless long enough to have ripe queen-cells, or long enough to have laying workers, will not accept a queen as readily as one that has been without a mother for only a few hours. Reference to this will be made later.

Having stated, therefore, the basic principles governing the relation of the queen to the bees the reader can now more intel-

* We say "danger" of a battle. Queens will not always fight when so put together. The relative ages of the queens makes a great difference. If one queen be an old one there probably will be no fight, and even if there is, the young queen will be more than a match for the old one.

ligerly proceed to the methods of introduction, most of which are based on the theory that the queen to be introduced must first have acquired the colony odor of her new subjects.

The cages that are sent thru the mails are supplied with soft bee candy (see CANDY), so that, in case the bees do not feed the queen, she will not starve. In some cages the bees release the queen by eating away the candy and letting her out. Other cages are so constructed that bees outside the cage must tunnel under the cage by tearing away the comb, in order to release her. In still other cases the apiarist himself liberates her after she has been confined the requisite length of time or until such time as she has acquired the colony odor.

Most of the cages are sent out by queen-breeders with directions how to perform this operation; and it is usually safer for the beginner to follow these directions implicitly.

MAILING AND INTRODUCING CAGE.

The mailing and introducing cage that has been used over the country is called the Benton, and is shown in the accompanying illustration. It consists of an oblong block of wood with three holes bored nearly thru, one of the end holes being filled with soft candy (see CANDY), and the other two are left for occupancy by the bees and queen. On the back of the cover are printed full directions for introducing, and at each end of the cage is a small hole bored thru lengthwise the grain of the wood. One hole (next to the bees) is covered with a piece of perforated metal, secured in place with two small wire nails driven thru the perforations. The other hole (that is, at the candy end) is covered over with a piece of pasteboard slightly narrower than the hole. In this way the bees have an opportunity to taste the candy at the edges, and finally pull away the pasteboard entirely.

Very often, after the cage has been thru the mails, and been on the journey for several days, the bees in the cage will have consumed two-thirds or three-fourths of the candy. If those in the hive to which the queen is to be introduced gain access to

the candy direct they would eat out what little there is of it in five or six hours, liberate the queen, and probably kill her. In order to accomplish introduction safely the cage should be on the frames (where the bees can get acquainted with the queen) for at least 24 hours, and longer wherever practicable. As it takes anywhere from 12 to 24 hours for the bees to gnaw away the pasteboard before they can get at the candy, and from 6 to 24 hours to eat out the candy, we are assured of at least 18 hours before the bees can release the queen; and generally the time is longer—anywhere from 24 to 48 hours. The pasteboard has another advantage, in that it makes the introduction entirely automatic. The one who receives the queen pries off

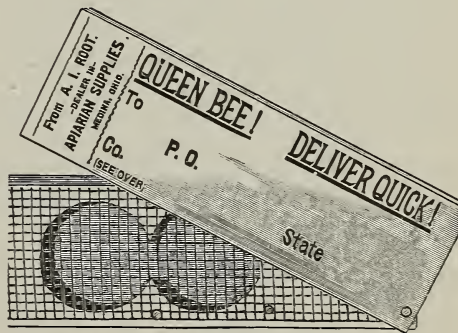

Benton mailing-cage. Postage on this cage is one cent. A larger size for longer distances, as shown next page, requires two cents.

the cover protecting the wire cloth, and then by the directions which he reads on the reverse side of this cover he learns that all he has to do is to lay the cage wire cloth down over the space between two brood-frames of the queenless colony, *and the bees do the rest*. It is not even necessary for him to open the hive to release the queen; indeed, he should let the colony entirely alone for three or four days, as opening the hive disturbs and annoys the bees to such an extent that very often they will ball the queen, seeming to lay to her door what must be to them a great disturbance in having their home torn to pieces.

There are several sizes of these Benton cages—the larger ones being used for longer distances. The one above is good for 1000 miles thru the mails, altho very often used for twice that distance. This

may be called a combination mailing and introducing cage. Ordinarily, if we have much introducing to do we prefer something especially adapted to the latter purpose alone; we have, therefore, used with a great deal of satisfaction the Miller introducing-cage, mentioned later.

As many of the readers of this work may possibly do something at mailing queens, it might be well to add a word about making the candy for Benton cages. This should be prepared as directed under CANDY. It should be made several days in advance of the time it is expected to be used; for after it has been made it will soften down and become quite sticky. If put in cages in this condition it will result in the death of the bees and queen before accomplishing half their journey. After the candy has stood several days it is likely to become soft again, when more sugar should be kneaded in. It would be better then to let it stand two or three days, and then, if necessary, knead in more sugar until it holds its consistency so that the dough is *stiff, moist, and mealy*. This is important. It is almost equally important to have the candy hole coated over with hot paraffin. This is for the purpose of preventing the absorption of the honey out of the candy into the wood. The candy should then be crowded into the candy hole, and then the hole in the end over which the pasteboard is to be tacked should be plugged full of candy, after which the pasteboard is nailed on.

The manner of filling a cage with bees and queen for mailing is to pick it up with the left hand in such a way that the thumb covers the hole over which the perforated metal has been nailed, but which, before the time of filling, should be revolved around on one side or taken off entirely. The queen is first to be picked up by the wings, and her head is pushed into the hole as far as possible. After she runs in, the thumb is placed over the hole. Worker bees are next picked up in a similar manner, and poked in, selecting those that are filling with honey from open cells until there are a dozen bees. If the cage is larger, two dozen may be used; and if it is extra large, four or five dozen. When cages are mailed during cold weather there should be more bees put in, to help keep up the animal heat. During hot weather a dozen

bees are quite sufficient in the smallest Benton cage.

It is very convenient to have in the apiary small special cages for introducing and holding queens that come out with swarms until they can be introduced or

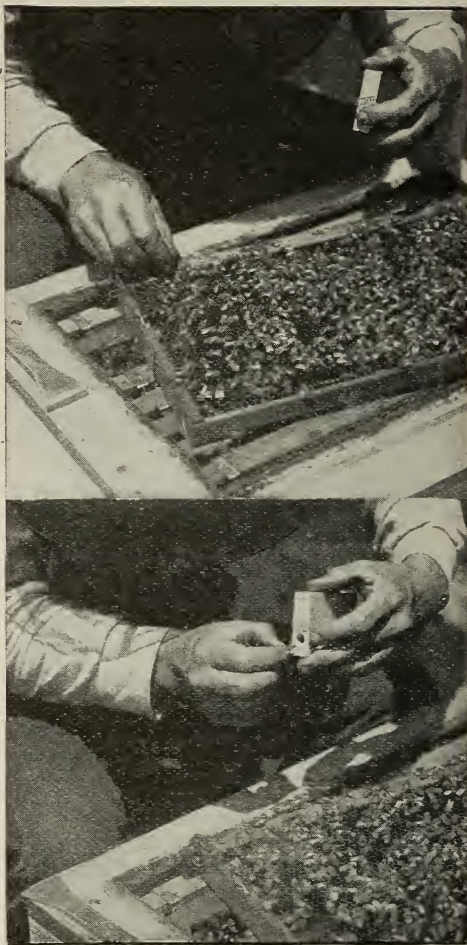

How bees and queens are put up in a mailing-cage.

disposed of. The one illustrated here is an excellent one. It is especially handy for introducing young virgins. The cage is so flat it can slide in at the entrance with-



C. C. Miller's introducing-cage.

out even removing the cover of the hive, and the bees will release the queen by the candy method. Yet for introducing fertile

or valuable queens it should be inserted between two combs which are then drawn together until they hold the cage. The queen thus acquires the scent of the combs, brood, and the cluster, and hence when released will be more likely to be accepted.

This cage, like the Benton, will give very much better results if a piece of pasteboard is nailed over the end. This the bees will gnaw away, gaining access to the candy, which they eat out. Subsequent to the use of the pasteboard as stated, with either the Benton or the Miller cage a larger per cent of all queens are introduced, provided, of course, the colony has not been queenless more than four or five days. One that has been without a mother longer may get to depending on cells; and when the work has so far progressed they are liable to destroy the introduced queen and await the hatching of one of the virgins.

Another feature of this cage, of great importance to beginners, is as a queen-catcher. It can be put down over the queen after the wooden slide is removed, and when she crawls upward the plug may be replaced.

PUSH-INTO-COMB-CAGE PLAN OF INTRODUCING.

During 1911 and '12, and again in 1919, there was considerable discussion in the bee journals concerning the method of introducing known as the push-into-comb-cage plan—that is to say, a plan which permits a queen being caged over a few cells of honey and brood. This is accomplished by taking a square of wire cloth of suitable size and cutting a small square out of each of the four corners. The projecting ends are then folded down so as to make a wire-cloth box without bottom. This is pushed into a brood-comb with the queen under it. If it is not pushed in too deep, the bees will usually release her in 24 to 48 hours by gnawing under or tunneling under the wire cloth. Reports of this method of introducing have been uniformly favorable, and one reason for this is due to the fact that the queen has immediate access to cells of honey; and if she should lay a few eggs in the comb before she is released she will have the odor of a laying queen, and this odor is one of the

elements that go to make up successful introduction.

Some years ago one of our prominent queen-breeders offered to replace all queens that he sent thru the mails, providing this plan of introduction were followed. He reported that it was so successful that he scarcely ever had to replace a queen; and he believed that these replacements were due mainly to the fact that the recipient failed to carry out his instructions.

But one difficulty with a plan like this is that not every one will have on hand the proper material nor have the necessary skill for making up a cage of this sort. Another and more serious difficulty is the problem of getting the queen transferred from the *mailing-cage* to the *introducing-cage* pushed in the comb, without injuring her or allowing her to get away during the process. Another difficulty is that some push the cage into the comb so far that the bees fail to release her, altho in such cases no harm results, because the apiarist can remove the cage and release her.

The difficulty of making a *combination* mailing and introducing cage that can be sent in the mails, without increasing the postage, is solved by making the introducing-cage of just the right size to telescope

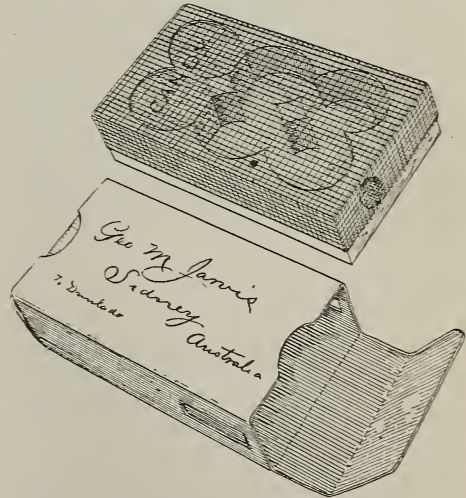

The mailing and introducing-cage with carton.

over the mailing-cage. Both can then be slipped into a neat carton to stand the rough usage of the mails. The accompanying illustrations will show how this scheme can be carried into execution.

The following are the directions that are used in cages of this kind:

On receipt of the queen go to the hive where she is to be introduced, and remove the old queen, and, before the bees discover that the old mother is gone, cage the new queen among them. To do this, select a comb containing hatching brood, eggs, and cells of honey. Find a spot on the comb where there are hatching brood, eggs, and cells of honey, about the size of the cage. If there is no hatching brood, cells of pollen and honey will do very well. Shake the bees off the comb and carry comb and queen received from the mails into the house before a window.

Gently raise the wire-cloth top that telescopes over the wood part until it is almost off. Wait a few moments until the queen works her way upward on to the wire cloth; then quickly lift the wire-cloth cover, with queen on it, off the wood part and shove it on to the selected spot on the comb. If, during the operation, she flies, don't get excited. She will quickly go to the window, where it will be easy to cage her by gently slipping the wire-cloth introducing part over her. The next operation is to slide a postal card between the wire-cloth cage and the window, being careful not to pinch the queen in the operation. Lift cage and all with the postal card away from the window, and lay both on the comb. Gently draw out the postal card until the queen crawls on the comb, then shove the wire-cloth cage down into the comb almost a quarter of an inch. In doing this, care should be exercised so there may be no gaps at the corners where the wire-cloth sides and ends are folded down.

In from 24 to 48 hours the bees may tunnel under and release the queen. If at the end of 48 hours the queen is not out, she may be released by pushing a pencil thru the comb from the side opposite where the queen is caged. In an hour or so the queen will find her way out easily. It is important that she should have her liberty when conditions in the colony are entirely normal. A disturbed colony, or one that is opened up and pulled to pieces, is much more apt to ball a queen than one that is going on with its regular routine.

One very great advantage with this form of introducing is that it avoids the possibility of transmitting bee diseases thru queen-cage candy. See FOUL BROOD. If the candy is made of honey that has come from a hive infected with foul brood, it would be the means of carrying the disease thru the queen-cage to the hive, provided the candy method previously described were used. To offset this difficulty the Postoffice Department, during the early part of 1912, issued a ruling (which ruling is still in effect) that no queen should be

sent thru the mails unless accompanied by a copy of a certificate from a bee inspector or a copy of a sworn statement to the

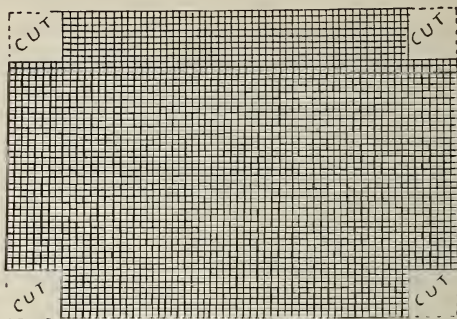

The manner of folding the cage.

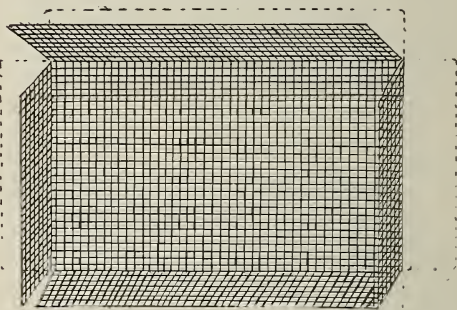

Wire-cloth corners cut out before folding to make the introduction cage that telescopes over the wooden part.

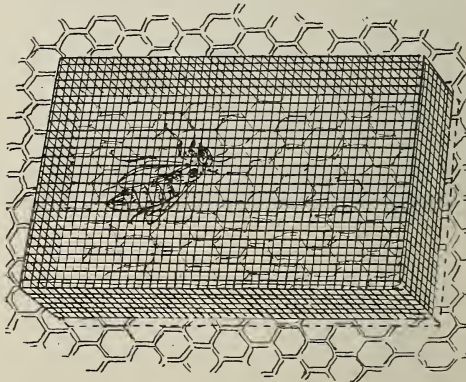

Cage pushed into the comb, showing the manner of introducing the confined queen.

effect that the queen-breeder boiled his honey that he used in his queen-cage candy for thirty minutes in a closed vessel; but not every one would do this work properly, and perhaps not every queen-breeder would be conscientious in carrying out this regu-

lation. If the push-into-comb-cage plan is used, it eliminates all possible carrying of disease in this way unless the recipient of the cage is careless enough to throw it out-doors where his bees can get at it; and he would hardly do that. See CANDY.

THE MILLER SMOKE OR DISTRESS METHOD OF INTRODUCING.

In 1913 Arthur C. Miller of Providence, R. I. (who wrote the article on BEE BEHAVIOR and NUCLEUS in this work), introduced to the beekeeping world a new method of introducing queens. While one feature of it was old, the general procedure was original with Mr. Miller. Many years ago Henry Alley introduced queens by smudging the colony and queen with tobacco smoke. While the plan was successful in many instances, it was too often a failure and for that reason it seems to have been dropped. A. C. Miller's method, while similar only in the use of smoke, is enough different to make it practically new, and fairly reliable when directions are followed. There are conditions under which it is superior to any other plan of introducing queens; and some of our best beekeepers and queen-breeders use it at times to the exclusion of all other methods. It has an advantage in that virgin queens of any age can be introduced to colonies that would kill them nine times out of ten by the old methods as soon as released. Moreover, the Miller plan is found to be superior in introducing even laying queens to a colony that has been long queenless, and when the chances of successful introduction would be somewhat doubtful. It works so well in some cases that safe introduction can be accomplished even when there is a laying queen already in the hive. If the alien queen is younger or more prolific than the old queen, the latter may be superseded automatically.

The plan has been used for requeening box hives with a considerable degree of success, and that, too, without finding or removing the old queen. But the success of this method of requeening without dequeening will depend on the superiority of the alien over the old queen; for by the smoke method both queens will be equally acceptable to the colony; and so far as the colony is concerned it appears to be a

choice between the two, resulting in favor of the better queen.

HOW TO INTRODUCE BY THE MILLER SMOKE METHOD.

The colony to receive a queen has its entrance reduced to about one square inch. Strips of wood, entrance cleats, or even grass or weeds, may be used for the purpose. The smoker bellows is worked until a white smoke is blown out—not a hot transparent smoke, as that would be destructive. Three or four long puffs are then blown in at the entrance. The amount may vary according to the size of the colony, the condition of the fuel, and the fuel itself. At all events, enough smoke is blown in at the entrance until the colony sets up a roar, which will take place in 10 or 20 *seconds*. If the roar does not take place it shows not enough smoke has been used. The queen to be introduced is now run in, either from the fingers or from a queen-cage, and followed by a gentle puff of smoke, when the entrance is entirely closed, and left so for 10 or 15 *minutes*. At the expiration of that time it is reopened and the bees allowed to ventilate and quiet down, but the opening should not be wider than the original contraction of one inch, as the idea is to let the colony quiet down slowly from its distress. A full entrance is not given for an hour or more, and better not till the next day. Where grass or leaves are used they may be left to wilt and be pushed out by the bees. They are handy at outyards.

In order to make the plan work successfully there are several important requirements.

(1) The colony should not be larger than one story and the frames and bees should occupy the whole of the story. It has been found impracticable to use this plan of introduction when only a third or a half of the hive is occupied with bees and combs, for the simple reason that the bees and queen may get out of the smoke and thus be remote from the smoke that induces the necessary condition—distress.

(2) The hive must be smoke-tight. If it has gaps at the corners, or if the covers do not fit tightly, the bees will recover from their distress too quickly, and may kill the queen. All possible chance of ventilation

must be prevented except at the entrance, and that should be opened by using only the narrow opening thru which the smoke is introduced.

(3) The smoke must be such as to create the greatest distress, and at the same time avoid the least danger of overdoing it. There is no need of torturing the colony by causing the individual bees to curl up and lie on their backs. Just enough smoke should be given to cause a general roar.

(4) Enough smoke should be used to fill every portion of the brood-chamber. This is important.

(5) The bees should be confined for 10 or 15 minutes.

(6) The whole entrance should not be opened up at the end of the 15 minutes.

While a portion of these directions may seem like a repetition, yet the number of misunderstandings and failures that have occurred show that the essential features of the method cannot be stated too strongly.

The theory of this method is based on the principle that bees in distress know no enemy or alien. Each is looking to the other for help or food. The colony spirit is entirely broken up, and every bee that comes under the influence of the uproar is seized with the same emotion, to be relieved of her distress. It is important, also, that the queen be under the same spell or influence; hence the directions to follow her up, after she goes into the hive, with a puff of smoke.

This method can be used for introducing virgin queens five or six days old. Such queens are usually rejected by a colony, or even by a nucleus. These six-day-old queens after introduction by this plan have been known to take a flight the very next day, and to be laying shortly after.

The question might be raised here, why the smoke or distress method is not used in the directions for introducing sent out by queen-breeders in the mailing-cages containing queens. The reason of it is, there are some very nice points in introducing by the distress method, and the average beginner will succeed better by the cage plan. As a general thing, queen-breeders use the cage plan for introducing virgins, which are usually quite young, because it takes less time to go thru the procedure of introduction. An introducing-cage is inserted between the frames and left there.

That is all there is to it. The smoke method of introducing requires considerable time and a great exactness of procedure, or the plan will fail.

But the general scheme is so useful that experienced beekeepers can use it to very great advantage. The beginner or veteran should understand that, when he tries it for the first time, he must follow *exactly* the method outlined.

A SURE WAY OF INTRODUCING.

There is one perfectly sure way of introducing a very valuable queen, such as an imported one, if the conditions are observed carefully. Two or three frames of hatching brood are removed from several hives; every bee is shaken off, and the brood put into an empty hive contracted to a small space; and unless the weather is very warm, the whole is placed in a warm room, or over the hive of a strong colony with screen wire cloth between the two. The queen and her attendants are let loose in this hive, and the young bees, as they hatch out, will soon make a colony. As several who have tried this plan have been so careless as to leave the entrance open and let the queen get out, the beginner is warned especially to have the hive closed, so that no bee can by any possibility get out.* If the frames selected contain no unsealed brood, there will be very little loss; but otherwise the larvæ, having no bees to feed them, will mostly starve. As soon as a few hundred bees are hatched, the queen will be found with them, and they will soon make a cluster. When the combs have been taken from strong colonies, where the queen is laying hundreds of eggs in a day, the colony will become strong in a week or two. Three frames will do very well at first, and one or two more may be added in the course of a week or two. *No live bee* is to be given to the queen, and the hive must be kept in a warm place—the nearer 90 degrees F. the better.

INTRODUCING TO YOUNG BEES.

There is another way that has proved to be good. In order to describe it we can do no better than to make an extract from

* The entrance can be opened in four or five days.

an editorial in *Gleanings in Bee Culture*, page 539, Vol. XXI:

We have just received a consignment of 30 imported Italian queens, direct from Italy, by express. Every queen came thru in good order, and they are now introduced into the apiary without the loss of one. Our method of introducing with this lot was something we had not tried before on so large a number of queens. We took four or five strong colonies, and divided them up into 30 one-frame nuclei. This was done in the forenoon. In the afternoon we transferred the imported queens, without any attendants, to Miller introducing-cages, placing one in every nucleus above mentioned. Most of the queens were out at the expiration of two days, in good order, and they are now all out.

You see, the point is here: These newly divided nuclei will have old and young bees, and more or less hatching brood. Before the imported queen is released, the old bees will have returned to the old stand, and it is these old bees that always make trouble in introducing. By the time the queen is released, there are none but young bees, including those that were brought to the nucleus-stand and those that are hatched out in the interim. These, of course, all being young, will accept their new mother, without any trouble. The plan has proved to be so satisfactory that we shall employ it hereafter for all valuable queens.*

DIRECT METHOD OF INTRODUCTION.

Where it is desired to introduce a queen from a nucleus to a queenless colony, both in the same yard, the operation can usually be performed with safety and with very little labor, as follows: The colony to receive the queen should be made broodless a few hours in advance. Go to the nucleus and lift out two frames, bees and all, with the queen in between. Put these down in the center of the queenless colony; close up the hive and don't go near it for several days. The bees that have been queenless and broodless are crying for a mother. When she is given them with a large force of her own subjects, she seems to be protected, even if she does not have the odor of the new colony which, by the way, has been modified by the bees and brood given them from the other hive.

This is a modification of the Simmins direct method of introducing. It could not be used in the case of a queen sent thru the mails.

* I've used the same plan with a full colony. Set the colony on a new stand, leaving the old stand a hive with a frame of brood to catch the fielders. After introduction the hive may be returned.—C. C. MILLER.

THE SIMMINS FASTING METHOD.

While this has been discussed to a greater or less extent in the bee journals, the plan, while very simple, is not one that we would recommend in the case of a valuable queen, or in any event to a beginner. It is as follows: The queen to be introduced should be put in a cage at night without attendants and without food. She should thus be confined for 30 minutes when she must be released at dusk over the frames of the queenless colony. The hive is not to be opened again for 48 hours.

DUAL PLAN OF INTRODUCING.

Another plan is to introduce two virgins or laying queens at one operation to save the necessary time it takes for the bees to get acquainted with the queen. This is described in detail under the head of QUEEN-REARING, to which the reader is directed.

HOW SOON WILL AN INTRODUCED QUEEN BEGIN TO LAY?

As a general thing, she may be expected to begin laying in two days; but sometimes, if the queen has been a long time prevented from laying, as in the case of an imported queen, she may not lay for three or four days, or even a week. If introduced in the fall, she may not commence laying at all until spring, unless the colony is fed regularly every day for a week or more. This will always start a queen that is good for anything if the weather is warm enough.

HOW TO TELL WHETHER A COLONY IS QUEENLESS OR NOT.

Having discussed mailing and introducing cages, it may be pertinent at this point to give one of the prime essentials in successful introducing. The very first thing to be determined before an attempt to introduce is made, is to determine that the colony is *certainly* queenless. The fact that there may be no eggs nor larvæ in the hive, and that the queen cannot be found, is not sufficient evidence that she is absent, altho such a condition points that way. But during the earlier part of the summer there should be either brood or eggs of some kind if a queen is present. Yes, there

should be eggs or brood clear up until the latter part of summer. In the fall in the Northern States, or after the honey flow is over, old queens generally stop laying, and shrivel up in size so that a beginner might conclude that the colony is queenless, and therefore he must buy a queen. In attempting to introduce the new queen, of course he meets with failure, as she is stung to death, in all probability, and carried out at the hive-entrance. If eggs or larvæ cannot be found at any season of the year when *other* stocks are breeding, and the supposedly queenless colony builds cells on a frame of unsealed larvæ given them, it may be concluded as a general rule that the colony is probably queenless, and it will be safe to introduce a new queen. But when eggs, larvæ, and sealed *worker brood* are found, the presence of queen-cells simply indicates that the bees are either preparing to supersede their queen or making ready to swarm. See SWARMING.

We said old queens would stop laying in the fall if no honey was coming in. It should be noted that young queens will lay, flow or no flow.

HOW LONG SHALL A COLONY BE QUEENLESS BEFORE ATTEMPTING TO INTRODUCE?

Colonies that have not been queenless more than two days are to be preferred—just long enough to determine whether cells are started, and just long enough so the bees begin to recognize their loss, but not long enough for them to get cells under way. Cells nicely started or capped over are quite apt to make the colony act as if it wanted something of its own; and when a laying queen is introduced to them they take a notion sometimes that they *won't* have anything but their own raising.

The worst colony to introduce a laying queen to is one that has been queenless long enough so that there is a *possibility* of one or more virgin queens being in the hive. It is hard to decide definitely in all cases when such colonies are queenless. Most virgins, after they are three or four days old, are very apt to be mistaken for workers, especially by a beginner.

WHAT TO DO IF BEES BALL THE QUEEN.

When queens were introduced in the old-fashioned way—that is, before cages were

constructed so as to release queens automatically—much trouble was encountered by bees balling queens. If they were not ready to accept her when she was released by the apiarist, they were pretty sure to ball her. But here is a point that it is well to observe: When the *bees* let out the queen they very rarely ball her. But when it is necessary for the *apiarist* to perform the work, opening the hive, accompanied by general disturbance, is apt to cause them to ball her as soon as released. Suppose they do. The ball should be lifted out of the hive and smoke blown on it until the bees come off one by one; but hot smoke must not be blown on the queen. When the queen is found, get hold of her wings and pull the rest of the bees off from her by their wings. Put more candy in the opening, and give her another trial. The advice has been given to drop the queen, when she is balled, into a vessel of lukewarm water. The angry bees will immediately desert the queen, when she can be easily taken out of the water, and recaged.

Another way of saving the queen without having to recage her is to carry a small oil can with a spring bottom, such as is used on a sewing machine, filled with thin syrup. When the bees are found balling her, saturate the ball thoroly by pressing hard upon the bottom of the can, causing the syrup to penetrate thru the ball. Close the hive and the bees will turn their attention to cleaning themselves and the queen, when she will be accepted without further trouble.

It may be well to explain in this connection that bees are very much more apt to ball a queen that shows fear than one that behaves as if she expected kind treatment. If a new queen just introduced throws up her feet, and squeals, she is pretty sure to get into trouble.

WHAT TO DO WHEN THE QUEEN FLIES AWAY.

Sometimes a beginner is very nervous, and by a few bungling motions may manage to let the queen escape from the hive where he expects to introduce her. Or this may happen: The queen may take wing right from the frame—become a little alarmed because there are no bees about her, and fly. In either case, one should

step back immediately after opening the hive, and in 15 or 20 minutes she is quite likely to return to the same spot and enter the hive. If she is not discovered in the hive is about half an hour, she may be found in one of the other hives near by. If a ball of bees somewhere down among the frames is found, it may be surmised that here is the queen that flew away, and that she has made a mistake, and entered the wrong hive.

INTRODUCING VIRGIN QUEENS.

As previously explained, a young virgin just hatched, generally weak and feeble, can usually be let loose in a queenless colony without caging, and be favorably received; but one from two to six days old is, as a rule, much more difficult to introduce than a laying queen; and one ten days old, more than old enough to be fertilized, is most difficult. Such queens *can* be introduced to a strong vigorous colony by using the Miller smoke or distress method. Better by far give them a cell or a virgin just hatched, thus saving time and vexation; for even should the old virgin be accepted, she may be deprived of a leg, or be so deformed from rough treatment as to become in a large measure impaired for usefulness. Under head of **QUEEN-REARING** are described "baby nuclei;" and, as already stated, it is much easier to introduce any queen, either virgin or laying, to a nucleus or weak force of bees than to a strong vigorous colony; so if one would attempt to introduce four or five day-old virgins, give them to nuclei—the smaller and weaker the better, or use the Miller smoke method.

INVENTIONS RELATING TO BEE CULTURE.—It would be quite impossible in the limits of an article in this work to record all the inventions relating to bee culture; but it is perfectly feasible to include those that have been adopted, and which are in use more or less by the progressive beekeepers of the country.

There are four inventions that revolutionized the methods of work with bees, and which really form the basis of all modern methods of management today. First and foremost was the invention of movable frames by L. L. Langstroth in 1851. No one today, either in Europe or this country,

questions Mr. Langstroth's right to the honor of this great invention, for practically all hives and frames in use today are Langstroth. See **FRAMES, HIVES and HIVE-MAKING**.

Next followed the invention of comb foundation by J. Mehring in 1857. But the foundation he made had no side walls, and so it remained for Samuel Wagner, A. I. Root and A. Washburn to develop the product that we now use with side walls.

The next was the invention of the honey-extractor, by Major Francisco Hruschka, in 1865. The fourth was the invention of a bellows bee-smoker by Moses Quinby.

There have been a large number of improvements that have made the inventions of Langstroth, Mehring, Hruschka and Quinby much more workable than they were originally. However, it is but fair to say that Langstroth came very near making his hive and frame almost perfect at the very start; and there are possibly a few of our readers who would consider the later improvements made in the Langstroth frame and hive of doubtful value. It is, nevertheless, a fact that the old movable frame, as first made by Mr. Langstroth, both as regards dimensions and styles, is still in use all over the world. For extracting purposes some of our large honey-producers will have no other. They regard anything in the way of a self-spacing attachment, either as part of the hive or frame, as unnecessary, and a backward step. See **FRAMES, SELF-SPACING**.

The original comb foundation by Mehring was a very crude product; and it may be questioned whether or not Wagner should not share equal honor in the invention. The great improvements that were made in this article had more to do with the machinery for making the product than the thing itself. A. I. Root did more to perfect comb foundation than perhaps any other man unless it was his collaborer and mechanic, Alva Washburn. He certainly introduced it to the beekeeping public. The first foundation was turned out on plates, and was, therefore, a very crude article; but A. I. Root conceived the idea of having it made by means of a pair of rolls. This suggestion came to him when noticing the wet clothes as they came out from a common wringer in his own home. After consult-

ing his friend and mechanic, Mr. Washburn, a pair of rolls were made, the product of which was nearly the equal of any comb foundation made on modern machines. To Mr. Washburn belongs the credit of making perfect foundation on rolls that were mechanically correct. The only improvement made on the Washburn mills was in the *method* of making them, by which they could be duplicated, and manufactured not by hand but by machinery, in such a way that every roll is perfect. Later improvements were made by E. B. Weed, which will be referred to later.

As regards the invention of Hruschka, several machines were made and put on the market. The one made by J. L. Peabody consisted of a can that revolved without gearing. The limitations of this were such that very few of them were ever sold. To A. I. Root belongs the credit of making some of the first all-metal extractors that use gearing, a stationary can, and a reel with baskets to hold the combs, said reel connected to the gearing, and mounted to revolve independently of the can. Thousands and thousands of these machines were sold, and very little in the way of improvement was made until the reversible extractor was put on the market. The Cowan principle was applied to the two-frame machines, and later came the Root principle of a series of baskets geared together in such a way that the reversing of one pocket reversed all at the same time. A few years later came the invention of Frank G. Marbach, by means of which the pockets could be reversed *automatically* by simply applying a brake and slowing down the speed of the machine. This was followed by a slip gear and better mechanism, by which the extractor of today has from two to ten times the capacity of the earlier machines. In this connection mention should be made of the honey-pump that is now being used successfully on the large-sized extractors to deliver the honey from the extractor to a tank at one side or in an adjoining room.

The fourth important invention is the bee-smoker. Quinby was the inventor of the bellows bee-smoker, which he brought out in 1875. This was further improved by T. F. Bingham, L. C. Root, and H. H. Root, younger son of A. I. Root. The modern bee-smoker is almost as indispens-

able as an extractor and movable frames; for without smoke, applied by means of a convenient instrument, the work of handling bees would be disagreeable if not impossible at times. The invention of Mr. Quinby forms the basis of all the modern smokers. But to T. F. Bingham belongs the credit of devising a smoker that blows air into the fire-cup without sucking any smoke into the bellows. Mr. Bingham's invention consisted in leaving out the tube connecting the two parts of the instrument. While that at first thought might seem to be no invention, yet it made all the difference in the world between a workable tool and an unworkable one. The latter would go out and clog up with creosote, while the former would continue burning, burn any kind of fuel, and not clog up.

E. B. Weed, formerly of Medina, was the inventor of what is known as the "Weed New Process" for making comb foundation of a very superior kind in large quantities. His automatic machinery, with Washburn's and Howk's improvements for turning out the product, is now used in nearly all civilized countries of the world. This invention almost ought to be classed among the four great inventions.

An invention which is now in almost universal use, in this country at least, is that of the late Julius Hoffman, in what is known as the Hoffman self-spacing frame. While the old-style Langstroth non-spacing frame was once the leader, yet during late years the Hoffman-Langstroth is one that is listed by large and small manufacturers and dealers all over the country. It is an invention that has come to stay. However, the present Hoffman frame is not the same as the original Hoffman; or, to put it in another way, the modern Hoffman retains only the self-spacing end-bars of the original, and not the Hoffman top-bar.

Another improvement was suggested by Francis Danzenbaker—namely, the lock cornering on hives. This feature has now come to be adopted by all modern hive-makers thruout the United States, and, to a great extent, thruout the world.

The invention of the sectional honey-box is not attributable to any one person; however, A. I. Root was the first to make one holding one pound. His first pound sections were dovetailed all around. Later on came the invention of the one-piece section,

on which J. H. Forncrook secured a patent; but after long litigation from one court to another, the Supreme Court finally declared it "null and void for want of novelty." It was shown that one J. Fiddes and a number of others had made and used sections of this kind; so in the matter of one-piece sections the honor will have to be divided among four or five different people. The late James G. Gray of Medina made the first practical machine for making one-piece sections. Later, machines for turning out section honey-boxes in lots of one hundred thousand a day were the invention of George L. Howk.

The Porter bee-escape is one of the best little inventions that have been brought out. It is one of the few patented inventions that survived and is now used very largely.

Queen-excluders in the form of perforated zinc and spaced wires are inventions of merit. In connection with these we find entrance-guards and Alley traps that are useful. The Alley trap is another patented invention that survived.

The steam uncapping-knife (see EXTRACTING) is an invention that is coming more and more into use. The capping-melter for melting cappings as fast as they come from the knife gives promise of being one of the inventions that will last; for it enables a competent man who follows directions to melt his cappings and separate the honey from the cappings immediately, so that when the day's work is done he will have his honey free from cappings, and the cappings converted into wax ready for use.

Arthur C. Miller was the discoverer or inventor of the principle that is now used in all modern foundation-fasteners using a hot plate; yet, strangely enough, not one of these fasteners bears his name. Mr. Miller was also the inventor of two or three different uncapping-machines, and of the steam-heated uncapping-knife. If he had applied for letters-patent on this kind of knife it would have been granted him, and he would be today considered the inventor, as he really is, of the steam-heated uncapping-knife.

T. F. Bingham and Mr. Hetherington were really the inventors of the modern uncapping-knife popularly known as the Bingham. The Bingham-Hetherington shape

is now used in all uncapping-knives, whether steam-heated or plain.

No one seems to have invented the double-walled packed hive for outdoor wintering; but A. I. Root was, perhaps, in connection with J. H. Townley, the first to apply the principle of chaff packing in double walls. As chaff is not now obtainable, other packing material is used. Langstroth in the early '50's used double hives but not packed.

In the early '80's there was a hoard of inventions relating to feeders, foundation-fasteners, and reversing attachments for movable frames, nearly all of which died a natural death because they were impracticable and only increased the cost of management.

Among the later hive inventions that have merit is the Aspinwall hive, based on the principle designed to prevent swarming. (See SWARMING.) But its cost of construction, and the large number of extra parts that must be manipulated at intervals, will probably prevent this hive from displacing the present standard hives to any great extent. The swarming problem is not a serious one in the production of extracted honey; and while probably three-fourths if not four-fifths of all the honey produced in the world is extracted, it will be seen that there will be a very limited demand at best for non-swarming hives.

In the way of minor inventions or improvements mention should be made of the omission of porticos on hives, and of bevel edges between the parts of the hives. A hive plain and simple, with a detachable bottom-board and a plain simple cover, is much more workable than some of the complicated domiciles of the early days with moth-traps, porticos, etc.

It is another improvement to have the hive body and supers of the same dimensions and the same depth, except in the case of half-depth supers. In a word, the modern hive is made up of multiples of parts that will fit each other in any combination, permitting of any degree of expansion and contraction to accommodate a large or small colony. This feature of interchangeability is prized almost as much as any one single invention, barring only the four great inventions first mentioned.

It might be interesting and perhaps enlightening to some would-be inventors to record here a list of the inventions that

have died a natural death. Some of these at the time were heralded as revolutionary; but they never "revolutionized," but, on the contrary, sickened and died, as thousands of others had done. It is well that they did.

It is but fair to say to inventors that a patent or patents on any invention or improvement relating to bee-feeders, methods of wiring frames, or foundation-fasteners, are generally a waste of time, and can only lead to disappointment. There is a large list of patents in the Patent Office covering all forms of bee-feeders, not one of which is equal to any of the unpatented feeders described under the head of FEEDERS. In the same way it is a waste of time to try to invent a beehive, something new and better than those that are generally accepted by the fraternity at large. Every conceivable form of hive has been made the subject of a patent. With perhaps a dozen important exceptions there is hardly a patent on bee-fixtures that is worth the paper on which it is printed; and the beginner, at least, will be very wise if he accepts the standard hive and appliances which are described in this or any standard work on bees. It is true, patents will be granted on almost anything; but any one who is familiar with patent claims knows that they can be and usually are so loosely drawn that they are worthless. The poor inventor supposes that because he has been granted a government parchment a fortune awaits him. But he is doomed to disappointment as sure as fate. (See PATENTS, elsewhere.)

INVERTING.—See REVERSING.

INVERT SUGAR.—Chemically considered, this is a mixture of equal parts of the two sugars, dextrose and levulose, coming from the inversion or breaking down of sucrose. In common terms, sucrose is the ordinary white sugar of commerce, such as beet sugar or cane sugar. This breaking down of sucrose occurs when it is dissolved in water and boiled. The action then is very slow; but by the addition of a very small percentage of any acid the action is made more rapid. Hence, in the commercial preparation of this product white sugar is dissolved in water, then tartaric, acetic, phosphoric, or hydrochloric (muriatic) acid is added and the whole boiled.

Of the two sugars of invert sugar, dextrose is easily crystallizable, while levulose remains a liquid under most conditions, but on long standing and under concentration the dextrose will crystallize out. As regards sweetness, dextrose is not so sweet as sucrose, while levulose is much sweeter; hence invert sugar is generally said to be sweeter than sucrose.

The preparation of invert sugar from sucrose by using water and tartaric acid was patented a number of years ago by Herzfeld in Germany. The proportion he uses is approximately as follows: cane sugar, 25 lbs.; tartaric acid, $\frac{1}{2}$ oz. (avoirdupois); water, 1 gallon. Bring to a boil and keep at that temperature for $\frac{1}{2}$ to $\frac{3}{4}$ hour.

When prepared as above the product is liable to be yellow or brown in color, but it is perfectly possible by concentrating in vacuum or under reduced pressure to produce an invert sugar water-white. It can be made to appear like a high-grade clover honey. Its analysis is very similar to that of a clover honey.

During the preparation of this sugar, a small amount of the levulose is broken down into furfural or methylfurfural. This product even in very small quantities gives strong color reactions with some reagents as resorcin—aniline acetate which forms a partial test for invert sugar.

Attempts have been made to make invert sugar which would not give these color reactions, but on a commercial scale they have not been altogether successful. The enzyme, invertase (from yeast) will break down sucrose into dextrose and levulose without the formation of these furfural bodies, but on concentration these bodies are formed. Other ways have been tried. It is true, tho, that invert sugar can be made commercially that gives only slight color reactions, and improvements in manufacture of late years have yielded a product which has very much less of these furfural bodies present, but the chemist does not need these color reactions altogether to prove the presence of commercial invert sugar in honey.

Commercial invert sugar is generally put on the market as a water-white liquid at the same price as granulated sugar. It has anywhere from 50 per cent to 75 per cent invert sugar, from 1.5 per cent to 30 per

cent of sucrose, and from 18 per cent to 30 per cent of water. If a mineral acid as phosphoric, muriatic, or sulphuric is used for the inversion, this is generally partially neutralized with soda, and hence the product will have from 0.5 to 3.08 per cent of ash. Where acetic acid or phosphoric acid unneutralized is used, or where tartaric acid is used, there is practically no ash unless the sucrose carried some. For the detection of commercial invert sugar see HONEY ANALYSIS and ADULTERATION.

ISLE OF WIGHT DISEASE.—See DISEASES OF BEES.

of absolute and known purity. Altho a first cross might do very well, unless he had this one pure queen to furnish queen-cells he would soon have bees of every possible grade, from the faintest trace of Italian blood, all the way up. The objection to this course is that these blacks, with about one band (with the exception of the Eastern blood), are much crosser than Italians; they also have a very disagreeable way of tumbling off the combs in a perfectly demoralized state whenever the hive is opened. Neither will they repel bee disease like pure Italians. See FOUL BROOD, subhead "European Foul Brood;" also "HYBRIDS."

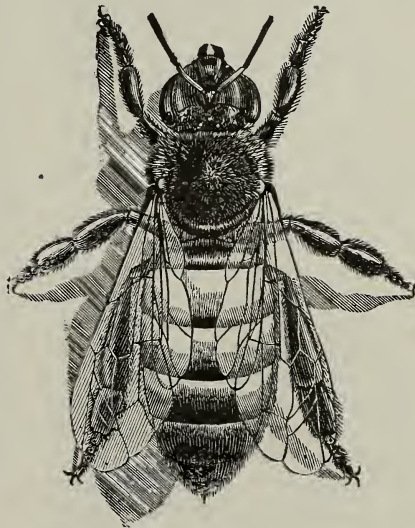
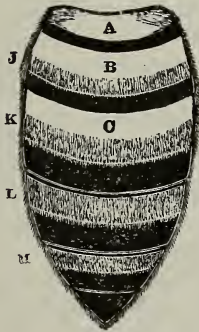

Characteristic markings of pure Italians.

ITALIAN BEES.—At present the Italians, and even hybrids, have shown themselves so far ahead of the common bee that we may safely consider all discussion of the matter at an end by the great majority of beekeepers. Many times we find colonies of hybrids that go ahead of pure stock; but as a general thing (taking one season with another), pure Italians, where they have not been enfeebled by choosing light-colored bees to breed from, are ahead of any mixture. There has been a great tendency with bees, as well as other stock, to pay more attention to looks than to real intrinsic worth, such as honey-gathering, prolificness of the queens, hardiness, etc.

Even if it were true that hybrids produce more honey than pure Italians, each beekeeper would want at least one queen

If for no other reason, one can well afford to Italianize because in no other way can European foul brood be controlled. This disease, in some sections of the country, is cleaning out the blacks and hybrids, while the Italians are nearly immune to it.

The pure Italian stocks can be opened at any time and their queens removed, scarcely disturbing the cluster, and, as is sometimes the case, without the use of any smoke, by one who is fully conversant with the habits of bees. A good many hybrids will not repel the moth as do the pure Italians.

The queens, and drones from queens obtained direct from Italy, vary greatly in their markings, but the normal worker bee shows three yellow bands.

While the presence of three yellow bands has for many years been supposed to be an absolute test of purity, a recent work by Prof. Wilmon Newell, then of College Station, Texas, shows that this may not be entirely correct. But reference to this is made later.

Every worker bee, whether common or Italian, has a body composed of six tubes, or segments, one sliding into the other, telescope fashion. When the bee is full of honey these segments slide out, and the abdomen is elongated considerably beyond the tips of the wings, which are ordinarily about the length of the body. Sometimes one sees bees swollen with dysentery spreading the rings to their fullest extent, and in that condition they sometimes would be called queens by an inexperienced person.

On the contrary, in the fall when the bee is preparing for its winter nap, its abdomen is so much drawn up that it scarcely seems like the same insect.

The engraving shows the abdomen of the bee detached from the body, that one may get a full view of the bands or markings that distinguish the Italians from our common bees. It is important to observe particularly that all honeybees, common as well as Italian, have four bands of bright-colored down, J, K, L, M, one on each of the four middle rings of the body, but none on the first and none on the last. These bands of down are very bright on young bees, but may be so worn off as to be almost or entirely wanting on an old bee, especially on those that have been in the habit of robbing very much. This is the explanation of the glossy blackness of robbers often seen dodging about the hives. Perhaps squeezing thru small crevices has thus worn off the down, or it may be that pushing thru dense masses of bees has something to do with it. Such shiny black bees are often seen in great numbers, in stocks that have been nearly suffocated by being confined to their hives in shipping, or at other times.

These bands of down differ in shades of color from nearly pure white to a rich orange or to a brown, many times, and this is the case with the common bee as well as with the Italian. Under a common lens the bands are simply fine soft hair, or fur, and it is this principally which gives the

light-colored Italians their handsome appearance. One may have noticed the progeny of some particular queen when they first came out to play, and pronounced them the handsomest bees he ever saw; but a few weeks after they would be no better looking than the rest of the bees. This is simply because they had worn off their handsome plumage in the "stern realities" of hard work in the fields. Occasionally will be found a queen whose bees have bands nearly white instead of yellow, and this is what has led to the so-called albino bees. When the plumage is gone, they are just like other Italians. These bands of down have nothing to do with the yellow bands that are characteristic of the Italians; for, after this has worn off, the yellow bands are much plainer than before. A, B, C are the normal yellow bands of which so much has been said, and they are neither down, plumage, nor any thing of that sort, as will be seen by taking a careful look at an Italian on the window. The scale, or horny substance of which the body is composed, is yellow, and almost transparent, not black and opaque, as are the rings of the common bee, or the lower rings of the same insect.

The first yellow band, A, is down next the waist. It is very plain, when one knows what to look for, and no child need ever be mistaken about it.

At the lower edge of this first yellow band is the first black band; this is often only a thin sharp streak of black.

The second, B, is the plainest of all the yellow bands, and can usually be seen in even the very poorest hybrids. The first band of down is seen where the black and yellow join, but it is so faint one will hardly notice it at first in some specimens.

At the lower edge of the scale there is a narrow line of black; when the down wears off, this shows nearly as broad as the yellow band.

In hybrids are found a greater diversity; for while the bees from one queen are all pretty uniformly marked with two bands, another's will be of all sorts, some beautifully marked Italians, some pure black, others one or two-banded. Some will sting with great venom, while others with only one or two bands will be as peaceable as the best Italians. Without a doubt, many queens have been sent out as pure that pro-

duced only hybrids; but since the author's recent studies in the matter he is quite well satisfied that several queens have been sold as hybrids that were really full-bloods.

In the matter of rearing queen-cells, either the Cyprians or Holy Lands will rear more queens than any Italians, Carniolans, blacks, or hybrids.

As many as 100 natural cells are not infrequently found on one frame. One instance is recorded where 25 cells from a Holy-Land queen hatched within a few minutes of each other; and so vigorous were they that some of them actually flew the moment they popped out of their inclosures.

The recent craze for five-banded bees, golden bees, and yellow-all-over bees, has complicated the marking problem somewhat. For instance, a colony that produces four- or five-banded bees, when crossed with a black or Carniolan drone, may produce the same kind of bees; but the second cross, at least, will show three-banded bees that are in reality hybrids but still showing the typical three yellow bands.

Under the DZIERZON THEORY, subhead "Recent Evidence in Support of the Theory," it will be found that the first cross between an Italian queen and a Carniolan drone may have generally the markings of the yellow bees. The second cross will make one, two, or three-banded Italians, and the bees will be distinctly hybrid, showing characteristics of the two races.

While the presence of three yellow bands does not necessarily prove the purity of Italian stocks, the test is fairly reliable in an Italian apiary that has not been run to color to get four and five bands, or in a yard where there have not been raised Carniolan, Caucasian, or black drones for several years previously.

FOUR- AND FIVE-BANDED ITALIANS.

Reference has already been made to the extra-yellow bees. For a good many years back there has been a demand for beautiful bees, and in all probability there always will be such a demand. A large number of queen-breeders in the country have been endeavoring to meet it. The time was when breeders guaranteed to furnish queens that would furnish "yellow-all-over bees" and "five-banded bees." While an occasional

queen may produce a majority of such bees, it should be said that the most of the extra yellow stock does not show more than four bands; and the yellow-all-over bee is a "rare bird" indeed. It may be said that there is no such thing as a five-banded Italian or yellow-all-over Italian. The nearest approach to it is the very yellow three-banded bees and four-banded—perhaps the fourth band showing a predominance. As to the real practical value of these bees there is considerable discussion. While it is true that some of these very yellow bees are also good workers and good bees to winter, the facts are that very many of them, at least, are worth very little in the field, and die early in the winter. Many breeders, in their efforts to get color, have lost sight of other desirable qualities; and it is, therefore, coming to pass that very many extra-yellow bees are poor workers, very cross, and lacking in hardiness. On the other hand, it is only fair to say that there are some very yellow bees that combine to a remarkable degree other desirable qualities.

A good many readers of this will prefer good bees and those that are gentle. Usually the typical Italians that have been bred for business will be found to have not more than three yellow bands, often not more than two showing distinctly. These are usually called "leather-colored" Italians because they are typical of the native bees in Italy. These two-banded Italians, however, will show a third band if full of honey and placed on the window. These may often be confused with the ordinary two-banded hybrids. There is, however, a very marked difference in their general deportment and general behavior.

HOLY-LAND AND CYPRIAN BEES.

In 1882 considerable excitement arose over two new races of bees brought over from the Old World by D. A. Jones of Beeton, Ontario, Canada, who was the leading beekeeper of his country. They were called Cyprian and Holy-Land bees, from the places where he found them. The former, from the Isle of Cyprus, seem to have been for many years isolated, and are a very distinct and uniform race.

While they look like Italians, and might be classed as such by beekeepers not famil-

iar with their peculiarities, they have a few distinct characteristics. Holy-Land bees show whiter fuzz-rings, and the bodies are slimmer than those of the ordinary Italians. They are more like the ordinary albinos. In fact, most of the albinos formerly sold were of Holy-Land extraction. The Cyprians look very much like the four- and five-banded Italians. The yellow bands are of a deeper orange than those of the Italians, slightly wider, and sometimes more than three in number. Just at the base of the thorax, and between the wings, there is a little yellow spot that is quite distinct and prominent, called the "shield." This is seen on some Italians, but less distinctly.

When Italians are crossed with Cyprians or Holy Lands it is a little difficult to see the difference except by their nervousness.

TEMPERAMENT OF EASTERN BEES.

Eastern bees are more nervous, especially the Cyprians. Sometimes smoke seems to have no power over them. They will fly up 20 or 30 at a time without warning, and sting the moment they touch the apiarist. The more they are smoked, the more enraged they become. Cyprians especially are the crossiest bees ever brought into this country—so cross, indeed, there is scarcely a breeder in the United States who has them for sale. The same objection, tho to a less extent, applies to the Holy Lands.

The author once sold an imported Cyprian queen; and the customer, after he had kept her for a while, returned her, saying that her bees were so vicious that on one occasion they stung everything in sight, and drove the family down cellar. We bought the queen back; but after we had had her for a few weeks and her bees had begun to hatch out we found it would be hardly safe to keep them in the yard. They would become so enraged at times that the whole colony would rush out in battle array. While the progeny of this queen was exceptionally cross, the general run, both of Cyprians and Holy Lands, is so disagreeable to handle that they are now well nigh discarded in the United States.

The only possible redeeming feature is that they are good brood-rearers; but they breed to excess after the honey flow, using up all their available stores in raising bees,

when Italians would conserve their energies and leave enough honey for winter.

ITALIANIZING. — Few questions are asked oftener than, "How shall I Italianize?" and "When shall I do it?" There is generally a loss in removing a queen and substituting another, even where one has laying queens on hand; and where he is to use the same colony for rearing the queen, there is still greater loss. Under the heads of NUCLEI and QUEEN-REARING these points will be found fully discussed. Where one has an apiary of black bees, his cheapest way, especially if he has plenty of time to devote to the subject, is to purchase three or four choice tested queens, and rear his own queens from them after the honey flow. He should then put drone-traps on all his black and hybrid colonies, leaving only the Italian drones the freedom of the air. (See DRONES.) If the breeders are bought in the spring or summer months, the old queens should not be removed until the summer flow of honey is over. Instead of allowing natural swarming, two or three frames from each old stock may be taken about swarming time, making nuclei, and giving cells from the breeding stock.

When these queens are hatched and laying, the nuclei can be built up, with frames of brood given one at a time until they are full stocks. By such a course one will have the full benefit of old queens during the honey season, until the new ones are ready to take their places. After the honey yield the old queens can be removed, new ones introduced, and the now small colonies given queen-cells. This does the swarming for the season, and the Italianizing, at one and the same time. (See INCREASE; also NUCLEUS.)

If one has more money than time to spare, and wishes to have the work done up quickly, he can purchase as many queens as he has colonies, and introduce them at any season of the year, as directed under INTRODUCING. He can purchase all tested queens, but we would advise taking untested Italian queens during the months of July and August, when they are the cheapest, as this is also the best time of the year to Italianize. If done in the spring it is liable thru change of queens to cut off brood-rearing, and, hence, cause too few

workers when the harvest comes on. Some find it more convenient to change queens *during the swarming season*, first for the purpose of stopping swarming, and, second, because there are plenty of cells usually at this time from choice stocks. See Cell-protector under QUEEN-REARING.

After the stocks have all been provided with Italian queens, by either of the plans given above, if one wishes the bees to become pure Italians he is to commence replacing all queens that prove to be hybrids, as soon as the young bees are hatched in sufficient numbers to enable him to decide.

(See ITALIAN BEES.) If honey only is the object these hybrids should not be replaced until after the honey flow; for they will average nearly if not quite as good honey-gatherers, and will raise just as pure drones as pure Italians. If the bees of any particular queen are too cross to be endurable she can be replaced. These hybrid colonies should not be allowed to swarm naturally; for if they raise a queen she will produce hybrid drones;* and this is something we wish most scrupulously to guard against.

L

LABELS FOR HONEY.—The Federal Food and Drug Act has been amended by the "Gould Amendment," which changes the wording of the original act regarding the labeling of net weight and makes it compulsory for food in package form to bear a statement of its net weight, etc. The section as amended reads:

That, for the purpose of this Act, an article shall be deemed to be misbranded:

- (1) -----
- (2) -----
- (3) If in package form, the quantity of the contents be not plainly and conspicuously marked on the outside of the package in terms of weight, measure, or numerical count. Provided, however, that reasonable variation shall be permitted, and tolerances and also exemptions as to small packages shall be established by rules and regulations made in accordance with the provisions of section three of this act.

In the case of extracted honey, packages holding two ounces or less weight, or one fluid ounce or less by measure do not have to have the contents stated on the label, but for larger ones the statement must be on the label in a conspicuous place. The net weight so placed must be the actual net weight, and the variations in individual packages must be as often above as below to relieve one of prosecution under this act.

In the case of comb honey, "The net weight of the comb honey is considered to be the weight of the honey and comb, exclusive of the wooden section. As it is not practicable to mark the exact net weight on each, the sections are sorted into groups and on each section in the group should be marked its minimum net weight. (See COMB HONEY, TO PRODUCE.) This may be marked in accordance with paragraph (h) of Food Inspection Decision No. 154. (A copy of this can be obtained by addressing the Bureau of Chemistry, United States Department of Agriculture, Washington, D. C.)

"The individual units must be marked, and the shipping case may be if desired. The marking should be done before their introduction into interstate commerce.

"While the regulations do not prescribe the manner of marking, as to whether a rubber stamp may be used, the law requires that the statement shall be plain and conspicuous. Stamping by means of aniline ink is frequently illegible, owing to failure to print or to the running of the ink. If such a stamp is used, care should be taken to make the statement plain and conspicuous, as required by the act."

* To get rid of black drones, see DRONES.

The above is a letter signed by the Secretary of the Committee on Regulations, Net Weight, and Volume Law, and represents the committee's views as to which weight be considered final.

LARVÆ.—Brood while in the worm state. See BROOD and BROOD-REARING; BEHAVIOR OF BEES; and DEVELOPMENT OF BEES.

LANGSTROTH. — Lorenzo Lorraine Langstroth was born in Philadelphia, Pa., Dec. 25, 1810. He graduated at Yale College in 1831, in which college he was tutor of mathematics from 1834 to 1836. After his graduation he pursued a theological course of study, and in May, 1836, became pastor of the second Congregational Church in Andover, Mass., which position ill health compelled him to resign in 1838. He was principal of the Abbott Female Academy in Andover in 1833-'9, and in 1839 removed to Greenfield, Mass., where he was principal of the High School for Young Ladies, from 1839 to 1844. In 1844 he became the pastor of the Second Congregational Church in Greenfield, and after four years of labor here, ill health compelled his resignation. In 1848 he removed to Philadelphia, where he was principal of a school for young ladies from 1848 to 1852. In 1852 he returned to Greenfield; removed to Oxford, O., in 1858, and to Dayton, O., in 1887.

At an early age the boy Lorenzo showed a fondness for the study of insect life; but "idle habits" in that direction were not encouraged by his matter-of-fact parents. In 1838 began his real interest in the honeybee, when he purchased two stocks. No such helps existed then as now, the first bee journal in America being issued more than 20 years later, and Mr. Langstroth at that time had never seen nor heard of a book on bee culture; but before the second year of his beekeeping he did meet with one, the author of which doubted the existence of a queen! But the study of the bees fascinated him, and gave him the needed outdoor recreation while engaged in literary pursuits, and in the course of time he became possessed with the idea that it might be possible to construct a hive so that its contents in every part might be easily examined. He tried what had been

invented in this direction, bars, slats, and the "leaf-hive" of Huber. None of these, however, was satisfactory, and at length he conceived the idea of surrounding each comb with a frame of wood entirely detached from the walls of the hive, leaving at all parts, except the points of support, space enough between the frame and the hive for the passage of the bees. In 1852 the invention of the movable-comb hive was completed, and patented October 5 of that year. See FRAMES, HIVES, and BEE-SPACE.

It is well known that, among the very many hives in use, no other make is more popular than the Langstroth; but it may not be so well known that, in a very important sense, every hive in use among intelligent beekeepers is a Langstroth; that is, it contains the most important feature of the Langstroth—the movable comb. Those who have entered the field of apiculture within a few years may faintly imagine but can hardly realize what beekeeping would be today, if, thruout the world, in every beehive, the combs should suddenly become immovably fixed, never again to be taken out of the hive, only as they were broken or cut out. Yet practically that condition of affairs existed thru all the centuries of beekeeping up to that time when, to take out every comb and return again to the hive without injury to the colony, was made possible by the inventive genius of Mr. Langstroth. It is no small compliment to the far-seeing inventive powers of Mr. Langstroth, that, altho frames of different sizes have been devised and tried, and improvements, so-called, upon his hive have been made by the hundreds, yet today his hive and frame still stand, and their use is almost universal thruout this country and over a large part of Europe.

As a writer Mr. Langstroth takes a high place. "Langstroth on the Hive and Honeybee," published in May, 1853, is considered a classic; and any contribution from the pen of its author to the columns of the bee journals was read with eagerness. Instead of amassing the fortune one would think he so richly deserved, Mr. Langstroth at the time of his death was not worth a dollar. He sowed, others reaped. At the date of his invention he had about 20 colonies of bees, and never exceeded 125.



Yours affectionately,
L. S. Langstroth.

In August, 1836, Mr. Langstroth was married to Miss Anna M. Tucker, who died in January, 1873. He had three children. The oldest, a son, died of consumption contracted in the army. Two daughters survive.

After his twentieth year, Mr. Langstroth suffered from attacks of "head trouble" of a strange and distressing character. During these attacks, which lasted from six months to more than a year (in one case two years) he was unable to write or even converse, and he viewed with aversion any reference to those subjects which particularly delighted him at other times. Mr. Langstroth was a man of fine presence, simple and unostentatious in manner, cheerful, courteous, and a charming conversationalist.

In reply to a question, he wrote, under date of March 26, 1888: "I am now a minister in the Presbyterian Church. Altho not a settled pastor, I preach occasionally, and delight in nothing so much as the Christian work. My parents were members of Mr. Barnes' church, in Philadelphia, the mother Presbyterian church in the United States."

Mr. Langstroth died Oct. 6, 1895, at the Wayne Avenue Presbyterian Church, Dayton, Ohio, where he was preaching that day. Before he began, the pastor of the church, Rev. Amos O. Raber, moved the pulpit to one side and placed a chair in front where Mr. Langstroth could sit while speaking, for his enfeebled condition would not permit him to stand. After a few preliminary sentences, and requests for prayer on the part of the congregation, he said: "I am a firm believer in prayer. It is of the love of God that I wish to speak to you this morning—what it has been, what it is, what it means to us, and what we ought—"

His daughter, Anna L. Cowan, who was present, thus describes the last scene:

"As he finished the last word he hesitated; his form straightened out convulsively; his head fell backward, and in about three minutes he was absent from the body, at home with the Lord.

"There was no scene of confusion in the church. Tears were running down every cheek, but there were no screams, no loud sobbing. As one person remarked, 'Heaven never seemed so near before. It seemed but a step.'"

Then, with no fiery throbbing pain,
No slow gradations of decay,
Death broke at once the vital chain
And freed his soul the nearest way.

Thus was finished the remarkable career of one of the great men of the country. He would have been great had he never known anything about bees; but his contributions to bee literature, and his basic invention that revolutionized beekeeping thruout the world, place him in the very front if not the greatest beekeeper who ever lived—not in the money he made, but what he did in making money for others who followed the directions given in his delightful book, "The Hive and the Honey-bee." (The publishers of this work have published a reprint just as he wrote it—price \$1.00.)

For further particulars regarding his invention, see FRAMES, also HIVES.

The statement was made that Mr. Langstroth was a great man. Some interesting sidelights showing the greatness of his character are set forth in an article by his old friend A. I. Root in *Gleanings in Bee Culture* for Oct. 15, 1895, just after Mr. Langstroth's death.

A. I. ROOT'S PERSONAL RECOLLECTIONS OF THE REV. L. L. LANGSTROTH.

In the introduction to our A B C book you will find some mention of the incidents of my first acquaintance with the honeybee, and how I came into possession of Langstroth's book.

I made the acquaintance, by letter, of Samuel Wagner; got hold of Vol. I. of the *American Bee Journal*. I wonder whether there is anybody living now who will enjoy reading the first edition of Langstroth and the first volume of the *American Bee Journal* as I enjoyed it then. Why, the very thought of those old days of enthusiasm makes the blood even now tingle to my fingers' ends.

As soon as I found that Mr. Langstroth was living at Oxford, Butler Co., O., I commenced correspondence. Then I wanted the best queen-bee to start with that the world afforded. It was pretty well along in the fall, but I could not wait till spring, as some of my friends advised me to do. I soon learned to look up to friend Langstroth with such confidence and respect that I greedily read again and again every word I could find from his pen—even his advertisements and circular in regard to Italian bees. When the book was read thru once I read it again. Then I read certain chapters over and over; and when summer time came again, and I had little miniature hives or nuclei under almost every fruit tree in our spacious dooryard, each little hive containing a daughter

of that \$20 queen, then I read Langstroth's book with still more avidity and eagerness, finding new truths and suggestions in it each time.

I think I met him first and heard him talk at a convention in Cincinnati. He was a wonderful talker as well as writer—one of the most genial, good-natured, benevolent men the world has ever produced. He was a poet, a sage, a philosopher, and a humanitarian, all in one, and, best of all, a most devoted and humble follower of the Lord Jesus Christ. His fund of anecdotes and pleasant memories and incidents was beyond that of any other man I ever met; and his rare education and scholarly accomplishments but added to it all. No one I ever saw could tell a story as he would tell it. A vein of humor and good-natured pleasantry seemed to run thru it all. I think he enjoyed telling stories—especially stories with good morals; and they all had to have a good moral or they could not come from L. L. Langstroth. Not only the play of his benevolent face and the twinkle of his eye, but the motion of his hands as he gave emphasis to the different points in his narration, showed how thoroly he entered into his topic.

It was my good fortune to listen to him one or more times from the pulpit. He preached to us once here in Medina. The church was full, but I hardly believe any one else in that large audience enjoyed his talk as I did. They did not know him as I did.

You must not think from what I have said that our good friend always agreed with every one else. He had opinions of his own, and he could be stubborn and almost contrary when he got "hot" in a discussion. But the gentle spirit was back of it all. I remember once being out in his apiary, explaining to him some wonderful improvement I had just been working out. He, however, did not see it as I did, and stoutly maintained that the old way—his way, in fact—was better. All at once I stopped and concluded we had better give up the subject. Pretty soon he laid his hand on my arm, and said:

"Friend Root, will you not forgive me? I was rude and uncourteous. You have practiced this thing, and are succeeding. Very likely you are right and I am wrong."

Mr. Langstroth paid us a visit. He told us a long story about his patent. This poor man had dwelt on it so long that even he, a minister of the gospel, and a successful one, had lost his peace of mind; and if he had not lost his faith in God it shook his faith in humanity. I called his attention to the hopeful text, "But I say unto you, Love ye your enemies; do good to them that hate you; bless them that curse you, and pray for them that despitefully use you." But even he did not catch on. I urged until he seemed annoyed, and I was afraid of a return of his malady. With a sad heart I gave it up. As it was getting to be late and toward bed time I went with him to his room. He said very little, altho he was naturally exceedingly

talkative, and I felt I had offended him by my importunity. In the morning, when breakfast was ready, as he had not put in an appearance Mrs. Root thought I had better go to his room. It was warm weather, and the door was wide open. The old gentleman was awake and partly sitting up, leaning on his elbow. As soon as he saw me he beckoned me to come up near him, with his finger. I was really afraid he was going into one of his "spells." He took his watch out from under his pillow and asked me to listen. As I was a watch repairer I supposed there was something wrong with the beat; but when I told him that it seemed to be in perfect order, and that it beat clearly and regularly, what do you think he said? He asked me what the watch said to me. I replied that it did not "say" anything, and now felt sure that he was losing his mind. This is what he said:

"Mr. Root, that watch has been saying 'Quinby; Quinby! Quinby!' all night long, and I can't stand it any longer. I am going to start today. I am going to see Mr. Quinby. I am not going to say a word about the patent or about the hive. I am going to him as tho we had always been friends."

Friend Langstroth went to see Mr. Quinby, as he declared he would do, and they had "the best time in the world."

His last public talk to beekeepers, if I am correct, was the one given at Toronto; and I felt anxious at the time that some shorthand reporter might be at hand who could give all his words and even his little stories just as he gave them to us. Perhaps others did not enjoy this talk as I did, because they did not know him as I did. Why, that history of long ago, telling of the troubles, blunders and mistakes in introducing the Italian bees from Italy to America, should be handed down to coming generations. It should be embodied in some of the standard works on bees, in order to secure its preservation.

Langstroth and Quinby—those two old pioneers—have now both passed away, but "their works do live after them," and shall live for a thousand years or more. I feel anxious that the first edition of both Langstroth and Quinby should be preserved. There is something to me more interesting in their first efforts—Quinby's book, for instance, telling how to keep bees with a box hive, and Langstroth telling his first experiments with the movable-frame hive. Those early editions should be preserved.

When quite a child I was greatly interested in reading the life of Benjamin Franklin. When I first became acquainted with Langstroth I could not resist the suggestion that he was much like Franklin. The maxims of Poor Richard suggest the thought. Mr. Langstroth was remarkably well read in ancient literature. He was familiar with the writings of great men in all the ages. It rejoices my heart now to know that he has been remembered for many years at our national conventions, and to know that he was even pres-

ent with his daughter at the one that occurred so short a time before his death. He never seemed to have a faculty for accumulating property, but what is millions of money compared to the grateful remembrance with which Langstroth's name will be spoken in every civilized land on the face of the earth?

LAWS RELATING TO BEES. — The subject of bees takes up but little space in law. The old law writers, the men who really laid down the basic principles of our law during its formative period, classified bees and defined the rights of the keepers of bees in a few brief paragraphs, yet they seem to have covered the subject as fully as was necessary at the time at which they wrote.

As to legal opinions handed down in cases that have been adjudicated by a court of last resort, and which opinions form the bulk of our law of today, those pertaining to bees are very meager in volume. There have been, no doubt, many cases in the minor courts, but the decisions in such cases are binding only on the courts that decided them, and then only where there is a lack of higher authority. It matters not how much was involved in a case nor how ably it was presented and argued, nor how learned and scholarly was the opinion handed down by the trial judge, nor what the verdict of the jury was, provided it was a jury case; unless the case was appealed to a court of last resort the decision is not available law. For it is only the decisions that have been handed down in cases that have been appealed to a court of last resort that are published, and available to the lawyers and the courts in general and can be considered as law by them.

GENERAL PRINCIPLES OF LAW PERTAINING TO BEES.

But the fact that but little litigation concerning bees has reached the courts of last resort does not mean that the laws governing bees and their keeping was in an undetermined state. Law deals primarily with principles; the subject matter is secondary. To ascertain what the law is in a given instance, all that is really necessary to do is to apply an established principle of law to the facts in the case. For example, to steal the property of another person is larceny, and it matters not whether the

subject matter stolen be an automobile, a caged lion, an aeroplane, or a hive of bees, as it is the act that constitutes the offense.

The law as laid down by Blackstone and other law writers of his time and of times prior is briefly as follows:

That bees are wild by nature; therefore, tho they swarm upon your tree they are not yours until you have hived them, any more than the birds that have their nests in your trees or the rabbits that run wild thru your fields. But when they have been hived by you they are your property the same as any other wild animal that you may have reduced to possession. Animals that are wild by nature and have been captured by you, should they escape, you still have a right in them if you follow them with the idea of recovery. A swarm of bees that has left your hive continues to be yours so long as you can keep them in sight and under any probability of recovery; 2 Blackstone Com. 392; Coopers Justinian Inst. Lib. 2, tit. 1, No. 14; Wood's Civil Law, bk. 2, chap. 3, p. 103; Domat's Civil Law, vol. 1, bk. 3, pt. 1, Subd. 7, No. 2133; Puffendorf's Law of Nature, 4, chap. 6, No. 5; Code Napoleon No. 524; Bracton's Law, 2, chap. 1, No. 3; and see notes in 40 L. R. A. 687; 62 L. R. A. 133.

During the early development of our Eastern States the general principle of law relative to ownership of bees was adjudicated in a number of cases. The questions raised and the decisions rendered are briefly as follows; Where bees have escaped and so properly may be considered as wild bees and without any owner at the time of their discovery, it has been held that such bees in a tree belong to the owner of the soil where the tree stands. *Merrills vs. Goodwin*, 1 Root 209; *Ferguson vs. Miller*, 1 Cow. 243; 13 Am. Dec. 519; *Goff vs. Kilts*, 15 Wend. 550.

That bees are *ferae naturae*, that is, wild by nature, but when hived and reclaimed may be a subject of ownership. *State vs. Murphy*, 8 Blackf. 498; *Gillet vs. Mason*, 7 Johns. 16; *Rexroth vs. Coon*, 15 R. I. 35; 23 Atl. 37.

But the finding of a swarm of bees in a tree on the land of another, marking the tree and notifying the owner of the land does not give the finder such property in the honey as will entitle him to maintain

trover for the honey. *Fisher vs. Steward*, Smith 60.

Where one discovers wild bees in a tree, and obtains license from the owner of the land to take possession of them, and marks the tree with his initials, he gains no property in them until he takes them into his possession. *Gillett vs. Mason*, and *Ferguson vs. Miller*, *supra*.

Where bees take up their abode in a tree, they belong to the owner of the soil even tho they are reclaimed; but if they have been reclaimed and their owner is able to identify them as in a case where he followed the bees and saw them enter the tree, they do not belong to the owner of the soil, but to him who had former possession, altho he cannot enter upon the land of the owner of the tree and retake them without subjecting himself to an action for trespass. *Goff vs. Kilts*, 15 Wend. 550.

In a case decided in 1898 and entitled *State of Iowa vs. Victor Repp*, 104 Iowa, 305, 40 L. R. A. 687, it was held that the mere finding of bees in a tree on the land of another did not give the finder any title to the bees or to the tree. The facts were, one Stevens who found the bees trespassed on the land and hived the bees in a gum belonging to another. The defendant Repp removed the bees from where they had been hived and was for that act arrested and tried for larceny, Stevens, the man who hived the bees, being the complaining witness. The trial court convicted Repp, and the case was appealed to the Iowa Supreme Court. The court reversed the trial court, and in rendering the decision, Justice Ladd said: "The title to a thing *ferae naturae* cannot be created by the act of one who was at the moment a trespasser, and Stevens obtained no interest in the bees by the mere wrongful transfer of the bees from the tree to the gum. Having neither title nor possession he had no interest therein, the subject of the larceny. As the information alleged ownership in Stevens, and the case was tried on that theory, we need make no inquiry as to any taking from Cody (the owner of the land)."

WHERE BEES SHOULD BE LOCATED.

Bees should be located by their owner so that in the natural course of events they will not molest others. If a keeper of bees locates his bees so that they will be prone

to attack other people or their horses he is guilty of negligence. A case in point is *Parsons vs. Manser*, 119 Iowa 92, 62 L. R. A. 132, decided in 1903, the facts of the case being that the beekeeper had a hitching post in front of his house. This post was located in the public highway; about 25 feet from the post, but in the beekeeper's yard, there were two bee-gums. The plaintiff, Parsons, was a medicine peddler. He called at Manser's house and tied his horses to the hitching post. The bees attacked the horses and stung them to death. The beekeeper was held liable for the death of the horses, as the evidence showed that he was aware of the fact that the bees would attack horses when hitched to the post. A beekeeper is not liable, however, unless he has been negligent. In other words, the beekeeper must have been at fault, and if thru no fault of the beekeeper some other person is injured, the beekeeper is not liable. It was so held in a New York case, *Earl vs. Van Alstine*, 8 Barb. 630, which was an action for damages caused by plaintiff's horses being stung, resulting in the death of one of the horses.

EARL VS. VAN ALSTINE.

The facts in this case were: That Van Alstine was the owner of 15 hives of bees. The bees were kept in his yard, adjoining the public highway. Earl, the plaintiff in the case, was traveling along the highway with a team of horses, and when he passed Van Alstine's place the bees attacked his horses and stung them so severely one died.

Action was brought in the Justice's Court and Earl secured judgment for the sum of \$70.25 and costs. The case was appealed to the County Court of Wayne County where the judgment was reversed. From the County Court the case was appealed to the Supreme Court, Seventh Judicial District, which court affirmed the decision of the County Court, the decision being of date June 4, 1850.

The opinion was written by Justice Selden, and he discussed very thoroly the questions involved, the opinion being in part as follows:

This case presents two questions:

1. Is any one who keeps bees liable, at all events, for any injury they may do?

2. Did the defendant keep those bees in an improper manner or place, so as to render him liable on that account?

It is insisted by the plaintiff that, while the proprietor of animals of a tame or domestic nature (*domitæ naturæ*) is liable for injuries done by them (aside from trespasses upon the soil) only after notice of some vicious habit or propensity of such animal; that one who keeps animals *feræ naturæ* is responsible at all events for any injury they may do, and that as bees belong to the latter class, it follows, of course, that the defendant is liable.

In order to determine this question, upon which no direct or controlling authority exists that I have been able to find, it becomes necessary to look into the principles upon which one who owns or keeps animals is liable for their vicious acts. It will be found upon examination of the authorities upon this subject that this classification of animals by the common law into animals *feræ naturæ* and *domitæ naturæ* has reference mainly, if not exclusively, to right of property which may be acquired in them; those of the latter class being the subject of absolute and permanent ownership, while in regards to the former only a qualified property can exist, and the distinction is based upon the extent to which they can be domesticated or brought under the control and dominion of man, and not at all upon the ferocity of their disposition or their proneness to do mischief. For instance, the dog, some species of which are extremely savage and ferocious, is uniformly classed among animals *domitæ naturæ*, while the hare, rabbit, and dove are termed *feræ naturæ* altho completely harmless. It would not be natural to suppose that a classification adopted with exclusive reference to one quality of animals could be safely used to define and regulate the responsibilities growing out of other and different qualities; nor would it accord with that just analysis and logical accuracy which distinguishes the common law, that it should be resorted to for that purpose.

Chitty, under the head of actions on the case for negligence, gives the following rule: "The owner of domestic or other animals, not naturally inclined to do mischief, as dogs, horses, and oxen, is not liable for any injury committed by them to the person or personal property unless it can be shown that he previously had notice of the animal's mischievous propensity;" Chitty Plead. 82. This accurate elementary writer did not fall into the error of applying the rule to the whole of the class of animals *domitæ*, but adds the qualification, "not naturally inclined to do mischief." By his arrangement of the subject, too, he confirms the view of Peake that the liability is based upon negligence.

These authorities seem to me to point to the following conclusions:

1. That one who owns or keeps an animal of any kind becomes liable for any injury the animal may do, only on the ground of some actual or presumed negligence on his part.

2. That it is essential to the proof of negligence and sufficient evidence thereof that the owner be shown to have notice of the propensity of the animal to do mischief.

3. That proof that the animal is of a savage and ferocious nature is equivalent to proof of express notice. In such cases notice is presumed.

Having shown then, I think clearly, that the liability does not depend upon the classification of the animal doing the injury, but upon its propensity to do mischief, it remains to be considered whether bees are animals of so ferocious a disposition that any one who keeps them, under any circumstances, does so at his peril. If it is necessary for the plaintiff to aver and prove the mischievous nature of the animal, nothing of the kind has been done in this case; but if the courts are to take judicial notice of the nature of things so familiar to man as bees, which I suppose they would be justified in doing, then I would observe that however it may have been anciently, in modern days the bee has become as completely domesticated as the ox or cow. Its habits and instincts have been studied, and thru the knowledge thus acquired it can be controlled and managed with nearly as much certainty as any of the domestic animals; and altho it may be proper still to classify it among those *feræ naturæ*, it must nevertheless be regarded as coming very near the dividing line, and in regards to its propensities to do mischief, I apprehend that such a thing as a serious injury to person or property from its attacks is very rare, not occurring in ratio more frequent certainly than injuries arising from the kick of a horse or the bite of a dog.

There is one rule to be extracted from the authorities to which I have referred, not yet noticed, and that is that the law looks with more favor upon the keeping of animals useful to man than such as are noxious and useless. And the keeping of the one, altho in some rare instances they may do injury, will be tolerated and encouraged, while there is nothing to excuse the keeping of the other. In the case of *Vrooman vs. Lawyer*, 13 John. Rep. 339, the court says: "If damage be done by any animal kept for use or convenience, the owner is not liable to an action without notice." The utility of bees no one will question, and hence there is nothing to call for the application of a very stringent rule to the case. Upon the whole, therefore, I am clearly of the opinion that the owner of bees is not liable at all events for any accidental injury they may do. The question is still left whether the keeping of bees so near the highway subjects the defendant to a responsibility which would not otherwise rest upon him. I consider this question substantially disposed of by the evidence in the case. It appears that the bees had been kept in the same situation for eight or nine years, and no proof was offered of the slightest injury having ever been done by them. On the contrary, some of the witnesses testified that they had lived in the neighborhood and

had been in the habit of passing and re-passing frequently with teams and otherwise without ever having been molested. This rebuts the idea of notice to the defendant, either from the nature of the bees or otherwise, that it would be dangerous to keep them in that situation; and of course upon the principles already settled, he could not be held liable.

The judgment of the county court must be affirmed.

The two cases last mentioned (Parsons vs. Manser and Earl vs. Van Alstine) are in perfect harmony. In the first case the evidence showed the beekeeper was at fault; in the second, no negligence of the beekeeper was proven. From these cases it can be seen that the law governing the location of bees is very simple. For a beekeeper not to be liable for any injury that his bees may inflict on some other person who is acting within his rights the bees should be located in such a way that the beekeeper knows or should ordinarily know that they will not be troublesome, for if he has knowledge that in the course of ordinary events the bees in the position where they are located are liable to molest others, he can be held to answer for whatever damages they may commit, and that means not only actual but punitive damages should the facts warrant.

BEES NOT A NUISANCE.

The liability of a beekeeper for any injury done by the bees to another person or the property of another rests on the doctrine of negligence, and not on the doctrine or theory that bees are a nuisance *per se*; that is, in themselves a nuisance. In the case of Petey Manufacturing Co. vs. Dryden (Del.) 5 Pen. 166; 62 Atl. 1056, the court used the following language: "The keeping of bees is recognized as proper and beneficial, and it seems to us that the liability of the owner as keeper thereof for any injury done by them to the person or property of another rests on the doctrine of negligence." Also see Cooley on Torts, 349.

CITY ORDINANCES DECLARING BEES A NUISANCE.

The right to follow any of the ordinary callings of life, to pursue any lawful business vocation, is one of the privileges of

citizens of this country; but it must be done in such a manner as is not inconsistent with the equal rights of others. Butchers Union vs. Crescent City, etc. 111 U. S. 746; 28 L. Ed. 591.

A city has a right under what is termed in law "Police Power" to pass ordinances for the public welfare, even tho the thing prohibited limits and restricts some person in the exercise of a constitutional right, if the act is for the public health and welfare. For example, laws prohibiting the maintaining of slaughter-houses in certain districts and the prohibiting of livery stables on certain streets have been held to be valid police legislation. But the act specified in the ordinance must, in the particular instance mentioned therein, be a nuisance. The mere fact that the city has passed an ordinance declaring the keeping of bees a nuisance does not of itself make it so unless the bees are in fact a nuisance.

ARKADELPHIA VS. CLARK.

Arkadelphia vs. Clark, 52 Ark. 23; 11 S. W. 957, is a case in point. This particular case was decided in 1889, and a report and history of it was published by Thomas G. Newman, then General Manager of the National Beekeepers' Union, for free distribution to the members. From the history of the case as given by Newman it seems that Z. A. Clark, the defendant in the case, was not in political harmony with those in power. He was a beekeeper, and it was sought to punish him and get rid of his presence by prohibiting the keeping of bees within the corporate limits of the city of Arkadelphia. So in May, 1887, the Arkadelphia city council adopted an ordinance which read:

Be it ordained by the Council of the City of Arkadelphia, That it shall be unlawful for any person or persons to own, keep, or raise bees in the City of Arkadelphia, the same having been declared a nuisance.

That any person or persons keeping or owning bees in the City of Arkadelphia are hereby notified to remove the same from the corporate limits of Arkadelphia within thirty days from the date hereof.

The ordinance also provided a penalty of not less than \$5.00 nor more than \$25.00 for violation of the ordinance.

In June, 1887, Clark was given notice to remove his bees. This he did not do, and

he was arrested on January 2, 1888, and fined day after day for ten successive days. He did not pay his fines, so was committed to jail by the order of the mayor of Arkadelphia. Being a member of the National Beekeepers' Union, he appealed to it for protection; and as it was considered that Clark was in the right the National Beekeepers' Union engaged attorneys to defend the suit.

The decision as handed down by the Supreme Court was that "Neither the keeping, owning, or raising of bees is, in itself, a nuisance. Bees may become a nuisance in a city, but whether they are so or not is a question to be judicially determined in each case. The ordinance under consideration undertakes to make each of the acts named a nuisance without regard to the fact whether it is or not, or whether the bees in general have become a nuisance in the city. It is therefore too broad and is invalid."

Another instance where a city tried to prohibit beekeeping within the city occurred in 1901, when the city of Rochester, N. Y., enacted an ordinance similar to the one enacted by the city of Arkadelphia.

W. R. Taunton, a member of the National Beekeepers' Association, was living in Rochester. The National Association had an investigation made, by which it was ascertained that Taunton was handling his bees in such a manner as not to annoy his neighbors, and that he ought to be protected, so advised him not to remove his bees, and assured him that in case of trouble the association would defend him.

Taunton was arrested for refusing to comply with the ordinance and was tried in police court. The defense was that the ordinance was unconstitutional and void, and it was so held by the court, and the defendant was discharged.

A case where the bees were, from the evidence given at the trial, declared to be a nuisance, is that of *Olmsted vs. Rich*, 25 N. Y. S. R. 271; 6 N. Y. Supp. 826, which was an action for an injunction prohibiting the keeping of bees in a certain place and for \$1500 damages. At the trial the evidence showed that the beekeeper had a large number of hives of bees on a village lot adjoining the man who desired the injunction, and that during the spring and summer the bees interfered with the enjoy-

ment of his premises. The bees drove him and his servants and guests from his garden and grounds, stinging them, and otherwise making his dwelling and premises unfit and unsafe for habitation, constituting a nuisance. The verdict was against the beekeeper for six cents damages and a permanent injunction was granted, which was affirmed on appeal.

SHIPPING BEES BY RAIL.

The general rule is, that it is the duty of a common carrier to carry all freight that is tendered to be carried. As to the right to refuse shipment, in *Porcher vs. Northeastern R. R. Co.* 14 Rich. L. 181, the court quoted with approval from *Story, Bailments*: "If he (the carrier) refuses to take charge of the goods because his coach is full or because they are of a nature which will at times expose them to extraordinary danger or to popular rage because he has no convenient means of carrying such goods with security, etc., these will furnish reasonable grounds for his refusal, and will, if true, be a sufficient legal defense to a suit for the non-carriage of goods." In *Boyd vs. Moses*, 74 U. S. 7 Wall 316; 19 L. Ed. 192, it was held that "A carrier may refuse to take lard which is packed in such a condition that it cannot be carried without injury to the rest of the cargo." Also see note in 36 L. R. A. 649.

The law, therefore, appears to be that if bees are properly packed for shipment it is the duty of a common carrier of freight to take them, but should they be not properly packed for shipment so that the carrier could refuse the shipment on any of the previously stated grounds he could legally refuse to accept them.

LIABILITY OF RAILROADS FOR LOSS IN SHIPMENT OF BEES.

It is the duty of a railroad to furnish a proper car when they undertake the transportation of bees; and the railroad company with which the contract for shipment is made is liable for injury caused by a defective car, even tho the car has left the initial road and was in the possession of a connecting railroad. This was held to be the law in the case of *International and*

G. N. R. R. Co. vs. Aten, a Texas case reported in 81 S. W. 316, in which case the station agent was informed that the car was desired for a shipment of bees. The car furnished was not suitable, and by reason of the car not being suitable the bees were injured on a connecting railroad.

BEES INJURIOUS TO FRUIT.

That bees are an essential agent in the pollination of fruit blossoms, and that they are never injurious to sound fruit, or in any way injure fruit trees are matters that are firmly established.

That bees do not injure fruit or fruit trees has also been established in a court of justice to the satisfaction of a jury. It was in the case of Utter vs. Utter, tried at Goshen, N. Y., in 1901. As the case was not appealed from the trial court, the decision is not to be found in the reported cases. In the Utter case, like the Arkadelphia case, the bees were merely incidental. The facts were, that there had been years of previous trouble between the parties, and the suit over the supposed or alleged injury caused by the bees was but the culmination of the long-continued quarrels.

It was claimed by the plaintiff that the bees of defendant ate and destroyed plaintiff's peaches, and the trial was to ascertain if such were the case.

At the trial there appeared as witnesses for the defense A. I. Root and E. R. Root of Medina, Ohio; Frank Benton of Washington, D. C., and several others prominent in the world of apiculture. Frank Benton, at that time Assistant Entomologist of the Department of Agriculture, Washington, D. C., by reason of his standing as a scientist and his general knowledge of matters pertaining to apiculture, was a very important witness.

The testimony of Mr. Benton established the following facts:

That the honeybee has a soft, pliable tongue, and could not puncture sound fruit; that the inner tongue of the bee is spoon-shaped and covered with hairs; that the tongue of the bee cannot become rigid; that the bee laps up the nectar; and that the feelers of the bee are soft and cannot pierce anything, being only organs of touch and smell. Mr. Benton's further

testimony was to the effect that birds and other insects do the puncturing, and that then the bees may suck the wasting juices.

The jury found the bees not guilty of injuring the fruit and returned a verdict for the defendant, J. W. Utter.

FRUIT DRYING.

Where fruit is being dried is another matter, and there is no doubt but that damage is done by bees to drying fruit if they are allowed to work upon it. The sugar that bees carry away from the drying fruit is deducting just that amount of weight from the fruit, besides injuring its appearance. Bees can also make themselves a nuisance to those at work where fruit is being dried. In one instance known to the writer a beekeeper in California by reason of there having been a poor season in the mountains brought his bees to the small town where he lived. The principal crop in and about this town was fruit, and when the apricot drying season came on the bees became so thick on the newly cut fruit that a large force of girls who were cutting the fruit had to be laid off and operations stopped for the day. That night the beekeeper removed his bees some three miles away, and the next day made a satisfactory settlement with the fruit-dryer, and so the trouble ended.

LAWS RELATING TO FOUL BROOD.

—In controlling bee diseases in a community, past experience has shown that it is necessary that every beekeeper do his part; otherwise the work done by individuals is largely nullified by the carelessness or neglect of a few. Where all the beekeepers are progressive, a simple plan of co-operation would be enough; but, unfortunately, there are in almost all communities some beekeepers who are either ignorant, careless, or willfully negligent. If any of these will not voluntarily care for their bees there must be some legal means of compelling them to abate a public nuisance when disease appears among their colonies.

Laws providing for inspection of apiaries with the object of controlling diseases are, therefore, drafted primarily for the beekeeper who does not voluntarily treat diseased colonies. The progressive beekeeper needs no such law to compel him to

do his duty. The inspector of apiaries, however, in actual practice, is much more than a police officer; in fact, his police duties are but a small part of his work. However the law may be worded, the good which an inspector does is due in the greater part to his work as an educator. It is the duty of the inspector, specified in the law in most cases, to instruct the beekeepers how to know disease and how and when to treat. The great good which has been done by the various inspectors in the past has been due almost entirely to this part of their work.

It would, however, be unwise to set the inspector to work merely as an educational officer without any power to enforce his orders. This has been tried, and appears to be a failure. There are, unfortunately, in almost all communities beekeepers who, from obstinacy or spite, must be driven to their duty. Most men, however, when once they learn that they must treat disease will accept the teachings of the inspector.

Hawaii and the following States now have laws of some kind providing for inspection: Arizona, California, Colorado, Connecticut, Idaho, Illinois, Indiana, Iowa, Kansas, Kentucky, Maryland, Massachusetts, Michigan, Minnesota, Missouri, Nebraska, Nevada, New Jersey, New Mexico, New York, Ohio, Oklahoma, Oregon, Pennsylvania, Rhode Island, South Dakota, Tennessee, Texas, Utah, Vermont, Washington, West Virginia, Wisconsin. Somewhat similar laws exist in New Zealand, some States in Australia, Ontario, Ireland, and parts of Europe. The beekeepers in several other States are now agitating the passage of similar laws.

These laws may be divided into two groups—those in which the work is done by men employed by the State, and those in which the county authorities appoint inspectors for the county only. Of these the work by the State officers has proven much more effective. In States where the counties are small, as in the East, county inspection is practically of no value.

In California the county plan for inspection has given fairly good results. The counties are very large, some of them as large or larger than some States in the East. However, it has been felt that the State ought to have one general State Bee Inspector or State Bee Adviser, so that the

work of the various counties would correlate a little better than it does now.

The chief weakness in county inspection is the lack of co-operation among the inspectors in neighboring counties. The difference in the ordinances or laws necessarily make inspection in one county more rigid than in another. In some cases, there is not only a lack of co-operation, but too often a jealousy between the various bee inspectors. In California this could be remedied by having a State Apiarist who might have more or less of a supervision of the various inspectors or bee advisers of the various counties. Where the States are smaller and likewise the counties, the scheme of county inspection has proven to be a failure.

Practically all laws in force, whether State or county, provide for inspection of apiaries; penalties for resisting the entrance of the inspector on the premises; penalties for failing to comply with instructions for treatment if the hives are found to be diseased, and penalties for selling or bartering bees, hives, or appliances before the apiary has been pronounced free of disease. Usually additional provision is made for more than one inspection of queen-rearing yards. This is very wise as they might spread infection far and wide.

Several laws of the various States are based on the Ohio law, a copy of which is here given. Such a law is practicable where there is a State Board of Agriculture, with sufficient funds to carry on, not only its general work, but any additional special work, like bee inspection.

APICULTURAL INSPECTION LAW OF OHIO

Section 1155-1. The Ohio State Board of Agriculture is hereby authorized to establish a division of apiary inspection in the Ohio department of agriculture, and to appoint a competent entomologist as the chief inspector of said division, and the necessary assistants, who shall, under the direction of the board, have charge of the inspection of apiaries as hereinafter provided; he may investigate, or cause to be investigated, apiaries as hereinafter provided; he may investigate or cause to be investigated outbreaks of bee diseases and cause suitable measures to be taken for their eradication or control.

Section 1155-2. The inspector or his assistants shall, when notified in writing by the owner of an apiary, or by any three disinterested tax-payers, examine all reported apia-

ries, and all others in the same locality not reported, and ascertain whether or not the diseases known as American foul brood or European foul brood, or any other disease which is infectious or contagious in its nature, and injurious to honeybees in their egg, larval, pupal, or adult stages exists in such apiaries; and if satisfied of the existence of any such diseases he shall give the owners or caretakers of the diseased apiaries full instructions how to treat such cases, as in the inspector's judgment seems best.

Section 1155-3. The inspector or his assistant shall visit all diseased apiaries a second time, after ten days, and, if need be, burn all colonies of bees that he may find not cured of such disease, and all honey and appliances which would spread disease, without recompense to the owner, lessee, or agent thereof.

Section 1155-4. If the owner of an apiary, honey, or appliances wherein disease exists shall sell, barter, or give away, or move without the consent of the inspector any diseased bees (be they queens or workers), colonies, honey, or appliances, or expose other bees to the danger of such disease, said owner shall, on conviction thereof, be fined not less than fifty dollars nor more than one hundred dollars, or imprisoned not less than one month nor more than two months or both.

Section 1155-5. For the enforcement of the provisions of this act the State inspector of apiaries or his duly authorized assistants shall have access, ingress, and egress to all apiaries or places where bees are kept; and any person or persons who shall resist, impede, or hinder in any way the inspector of apiaries in the discharge of his duties under the provisions of this act shall, on conviction thereof, be fined not less than fifty dollars nor more than one hundred dollars, or imprisoned not less than one month nor more than two months or both.

Section 1155-6. After inspecting infected hives or fixtures or handling diseased bees, the inspector or his assistant shall, before leaving the premises or proceeding to any other apiary, thoroly disinfect any portion of his own person and clothing and any tools or appliances used by him which have come in contact with infected material, and shall see that any assistant or assistants with him have likewise thoroly disinfected their persons and clothing and any tools and implements used by them.

Section 1155-7. It shall be the duty of any person in the State of Ohio, who is engaged in the rearing of queen bees for sale, to use honey in the making of candy for use in mailing-cages which has been boiled for at least thirty minutes. Any such person engaged in the rearing of queen bees shall have his queen-rearing apiary or apiaries inspected at least twice each summer season; and on the discovery of the existence of any disease which is infectious or contagious in its nature and injurious to bees in their egg, larval, pupal, or adult stages, said person

shall at once cease to ship queen bees from such diseased apiary until the inspector of apiaries shall declare the said apiary free from all disease. Any person engaged in the rearing of queens who violates the provisions of this section shall, on conviction thereof, be fined not less than one hundred dollars nor more than two hundred dollars.

Section 1155-8. The Ohio State Board of Agriculture shall make an annual report to the governor of the State concerning the operations of the division of apiary inspection, which shall give the number of apiaries inspected, the number of colonies treated and destroyed by the direction of the chief inspector, and such other information as may be deemed necessary.

Section 2. That sections, 5853, 5854, 5855, 5856, 5857, 5858, 5859, 5860, 5861, 5862, 5863, 5870, and 13368 of the General Code be and the same are hereby repealed.

The above is a correct copy of the apiary-inspection law now in force.

N. E. Shaw, Chief Inspector.

Effective May 21, 1910.

The few years that this law has been in force has shown that some changes might be made to advantage. Section 1155-3, where the funds are somewhat limited, has not been found to be workable. It would make a large expense for the inspector to come back in ten days and reinspect. The section should authorize the inspector or assistant to use his discretion. In ninety-nine cases out of a hundred the average man is very willing to act on instructions for treatment.

In section 1155-4 the owner of bees having disease shall not sell, barter, nor give away, without the consent of the inspector, any diseased bees, colonies, hives, nor appliances, *including* honey. There is really no objection to one selling honey in the general market. To require the owner of a diseased apiary not to sell his crop, that might be worth several thousand dollars, would be an unnecessary restriction and hardship. The presumption is that honey in supers will be free from disease anyway; and even if it were diseased it could not possibly affect human beings. However, the Ohio law allows the inspector to give his consent to sell either the honey or the bees. So the matter is up to his discretion.

THE IOWA PLAN.

There is a general defect in not only the Ohio law, but in practically every foul-brood law in the United States, with the

exception of Iowa, reference to which will be made further on. With this exception all the laws clothe the bee inspector with police authority, under which he may arrest a person refusing to obey his instructions or destroying his property, or both. The very fact that he may exercise such authority very often causes a feeling of antagonism on the part of the person whose bees are to be inspected.

Frank C. Pellett, formerly of Iowa, now Assistant Editor of the *American Bee Journal* at Hamilton, Ill., was for a number of years inspector of Iowa. He came to the conclusion that the law of that State based on the old plan of coercion or "the big stick" ought to be modified, and he had it changed. Instead of clothing the state apiarist or inspector with police authority, the new law makes him a bee adviser or bee lecturer, whose chief and only function is to give instruction on how to keep bees and keep them better. Instead of going to a beekeeper as a police officer, he goes to him as an agent of the State, with the glad hand, ready to assist and help in any way he can in his general bee work. A part of his duties is to give instructions on how to distinguish and how to treat the various forms of disease. This policy at the very outset secures the good will of the beekeeper, and instead of opposition, his co-operation in eradicating bee disease is secured.

In order that this bee adviser or state apiarist may reach a large number he announces that a meeting will be held at Mr. So-and-So's apiary on such a date. This is widely advertised with the result that he will have, instead of only one beekeeper, two or three dozen to whom he can give his instruction. This enables him to cover the entire state, which he can not do under the old plan of visiting one beekeeper at a time, often finding him not at home.

Whenever a case arises where a beekeeper is negligent or refuses to carry out certain instructions for the eradication of disease, the bee inspector instead of causing the arrest of such individual and the destruction of his property, places the whole matter in the hands of the properly constituted authorities, the prosecutor and the sheriff. The sheriff under this kind of law will have the moral backing of practically all the beekeepers, with the result

that Mr. Bee Man, who refuses to comply with the instructions of the bee adviser bumps up against the regularly constituted authorities, whose business it is to see that the laws are enforced.

In Iowa the plan here outlined has given most excellent results.

A BILL FOR AN ACT

Creating the office of State Apiarist at the Iowa State College of Agriculture and Mechanic Arts in connection with the work in entomology and agriculture, providing for the inspection of bees and the prevention of disease among the same, making appropriations therefor, and to repeal the law as it now appears in sections twenty-five hundred seventy-five-a-fifty-three (2575-a-53) inclusive, supplement to the code, 1913.

Be it enacted by the General Assembly of the State of Iowa:

Section 1.—That the State Board of Education is authorized and directed to appoint a State Apiarist who shall work in connection and under the supervision of the director of Agricultural extension and the professor of Entomology of the Iowa State College of Agriculture and Mechanic Arts, the term of said Apiarist to commence on the first day of July, 1917, and continue during the pleasure of said Board of Education.

Section 2.—It shall be the duty of the said apiarist to give lectures and demonstrations in the State of Iowa on the production of honey, the care of the apiary, the marketing of honey, and upon other kindred subjects relative to the care of the bees and the profitable production of honey. Upon the written request of one or more beekeepers in any county of the State, said apiarist shall examine the bees in that locality suspected of being affected with foul brood or any other contagious or infectious disease common to bees. If upon examination the said apiarist finds that said bees to be diseased he shall furnish the owner or person in charge of said apiary with full written instructions as to the nature of the disease and the best methods of treating the same, which information shall be furnished without cost to the owner. Said apiarist shall also make an annual report to the Governor, stating the number of apiaries visited, number of examinations made, number of demonstrations held, number of lectures given, together with such other matters of general interest concerning the business of beekeeping as in his judgment shall be of interest and value to the public.

Section 3.—Any one who knowingly sells, barters, or gives away, moves or allows to be moved, a diseased colony or colonies of bees, without the consent of the State Apiarist, or exposes any infected honey or infected appliances to the bees, or who willingly fails or neglects to give proper treatment to diseased colonies shall be deemed guilty of misdemeanor, and, upon conviction thereof before

any justice of the peace of the county, shall be fined not exceeding the sum of fifty (\$50.00) dollars or imprisonment in the county jail not exceeding thirty days.

Section 4.—Appropriations * * *

Dr. E. F. Phillips of the Bureau of Entomology, Washington, D. C., who has had an opportunity to have a direct knowledge of the workings of the various state laws under the old system, says the Iowa plan is much to be preferred. He also says that the spread of bee disease over the country is due more to ignorance many times over than to wilfulness—and he is right.

Those who have examined into the merits of the Iowa plan give it as their opinion that it would be far more effective than the plan outlined under the Ohio law.

LAYING WORKERS.—These queer inmates, or, rather, occasional inmates, of the hive are worker bees that lay eggs. Aye, and the eggs they lay hatch too; but they hatch only drones, and never worker bees. The drones are rather smaller than the drones produced by a queen, but they are nevertheless drones, in every respect, so far as we can discover. It may be well to remark, that ordinary worker bees are not neuters, as they are sometimes called; they are considered undeveloped females. Microscopic examination shows an undeveloped form of the special organs found in the queen, and these organs may become, at any time, sufficiently developed to allow the bee to lay eggs, but never to allow of fertilization by meeting the drone as the queen does. See PARTHENOGENESIS, DZIERZON THEORY and QUEENS.

CAUSE OF LAYING WORKERS.

It has been over and over again suggested that bees capable of this egg-laying duty are those reared in the vicinity of queen-cells, and that by some means they have received a small portion of the royal jelly necessary to their development as bee-mothers. This theory has been entirely disproved by many experiments; and it is now pretty generally conceded that laying workers may make their appearance in any colony or nucleus that has been many days queenless, and without the means of rearing a queen. With Cyprians, Syrians, and their crosses the laying workers are com-

mon, even tho the colony has a good queen; and a case is known of a yearling queen in full vigor, a queen a few weeks old and reared in the same colony, and scores of laying workers, all busily laying on the same combs. The stock was Cyprian. Not only may one bee take upon herself these duties, but there may be many of them; and wherever the beekeeper has been so careless as to leave his bees destitute of either brood or queen for two or three weeks, he is liable to find evidences of their presence, in the shape of eggs scattered about promiscuously; sometimes one, but oftener half a dozen in a single cell.

Sometimes the eggs will be found stuck on the sides of the cell. In that case it is evident the laying worker cannot reach the bottom of the cell. Very often there will be found several eggs in a queen-cell.

If the matter has been going on for some time, he will see now and then a drone larva, and sometimes two or three crowding each other in their single cell; sometimes they start queen-cells over this drone larva; the poor motherless orphans, seeming to feel that something is wrong, are disposed, like a drowning man, to catch at any straw.

HOW TO GET RID OF LAYING WORKERS.

Prevention is better than cure. If a colony, from any cause, become queenless, be sure it has unsealed brood of the proper age to raise a queen; and when one is raised, be sure that she becomes fertile. It can never do any harm to give a queenless colony eggs and brood, and it may be the saving of it. But suppose one has been so careless as to allow a colony to become queenless and get weak, what is he to do? If he attempts to give them a queen, and fertile workers are present, she will be pretty sure to get stung; it is sometimes difficult to get them to accept even a queen-cell. The poor bees get into a habit of accepting the egg-laying workers as a queen, and they will have none other until they are removed; yet we cannot find them, for they are just like any other bee; we may get hold of them, possibly, by carefully noticing the way in which the other bees deport themselves toward them, or we may catch them in the act of egg-laying; but even this often fails, for there may be several such in the hive at once. We may

give the bees a strip of comb containing eggs and brood, but they will seldom start a good queen-cell, if they start any at all; for, in the majority of cases, a colony having laying workers seems perfectly demoralized, so far as getting into regular work is concerned.

It is almost impossible to introduce a laying queen to such colonies; for as soon as she is released from the cage she will be stung to death. No better results would follow from introducing an ordinary virgin; but the giving of a queen-cell, or a just-hatched virgin, if the colony has not been too long harboring laying workers, will very often bring about a change for the better. In such cases the cell will be accepted, and in due course of time there will be a laying queen in place of the laying worker or workers; but often cells will be destroyed as fast as they are given. The only thing then to be done is to scatter brood and bees among several other colonies, perhaps one or two frames in each. From each of these same colonies take a frame or two of brood with adhering bees, and put them into the laying-worker hive. The bees of this hive, which have been scattered into several hives, will for the most part return; but the laying worker or workers will remain and in all probability be destroyed in the other hives. Of course, the colonies that have been robbed of good brood will suffer somewhat; but if it is after the honey season, no great harm will have been done. They will proceed to clean up the combs; and if they do not need the drones as hatched they will destroy them.

See that every hive contains, at all times, during the spring and summer months at least, brood suitable for rearing a queen, and you will never see laying workers.

HOW TO DETECT THE PRESENCE OF LAYING WORKERS.

If no queen is found and eggs are scattered around promiscuously, some in drone- and some in worker-cells, some attached to the side of the cell, instead of the center of the bottom, where the queen lays them, several in one cell and none in the next, it may be assumed that laying workers are present. Still later, if the worker-brood is capped with the high convex cappings, it indicates clearly that the brood will never

hatch out worker bees. Finding two or more eggs in a cell is never conclusive, for the queen often so deposits them in a feeble colony where there are not bees enough to cover the brood. The eggs deposited by a fertile queen are usually in regular order, as one would plant a field of corn; but those from laying workers, and usually from drone-laying queens, are irregularly scattered about.

LAUREL.—See POISONOUS HONEY.

LINDEN.—See BASSWOOD.

LIVE-BEE DEMONSTRATION.— See HONEY EXHIBITS.

LOCALITY.—This has a great influence in beekeeping. Many of the manipulations recommended in one locality will not answer for another. A hive well adapted to one place might give indifferent results elsewhere with different conditions. The length of the honey flow, the time it comes on, whether the nectar comes in a rush for three or four weeks at a time as it does in the East, or whether the flow extends over a period of three or four months, coming in very slowly, are all conditions the beekeeper must study and be able to meet. A slow honey flow, continuing over a period of four or five months, may require an altogether different hive or management. It may render the production of comb honey impracticable, for the reason the combs will be travel-stained, and therefore not fit to compete with honey from other localities. On the other hand, a short rapid honey flow, as in the basswood regions, and where the honey is mainly white, and of good flavor, makes the production of comb honey more profitable than extracted as a rule.

Locality has a bearing on the kind of treatment the bees should receive. If there is no honey after the first or middle of July, and the beekeeper is located in a region where snow falls in winter, and where cold winter prevails for five or six months, he will have to make some plans to keep down brood-rearing after the honey flow, and arrange to get the bees in the best possible condition for cold weather. He will probably have to feed, and then in the spring he will be compelled to stimulate

brood-rearing to a high pitch as soon as the bees can fly, thus getting the colonies strong at the beginning of the honey flow. If, however, one is located in the South he must see that his bees have a large amount of stores; for in a warm climate they will consume more than in the North, where it is cold. While the beekeeper of the colder regions tries to prevent his bees from dying during the winter, he who is located in the South endeavors to prevent his bees from starving until the next honey flow.

THE BEST STATES FOR KEEPING BEES.

We are very often asked the question as to the best location in the United States for keeping bees as a business. We usually advise the inquirer to stay right where he is.

Undoubtedly California, of all the States in the Union, leads off in the aggregate amount of honey produced. The best portions of the State are within 200 miles of Los Angeles. The chief sources of honey are cotton in Imperial County, alfalfa in several of the counties, mountain sage, bean and orange in the southern half of the State. Mountain sage depends almost wholly on the amount of rainfall. Alfalfa and orange are more regular, because when there is a failure of the rains irrigation comes in to help out; but fog and cool weather sometimes even then prevent the bees from getting the honey. The winters in California are hard on the bees, not because the climate is cold, but because the temperature drops from 60 to 70 in the middle of the day down to 50 and below freezing at night. This causes breeding, and many bees to fly out in the day time and get lost. These conditions make it necessary for the beekeepers in California to study local conditions very carefully before they can make a success of the business.

There is not much open territory left, but more will be available as soon as the roads can be run up into the mountain country where sage is abundant. The citrus groves are expanding very rapidly and these in time will open up more bee-range.

On account of the severe changes during the winter from warm to cold in 24 hours, many of the colonies are weak, with the result that they become easy prey to the

ravages of European foul brood. Bee disease and the lack of rains have held back the industry in the State.

In the central and northern parts of California, the seasons are more dependable, but the good locations are by no means as numerous. In Imperial County, the crops are sure and the yields large, but the territory is all taken up.

Colorado, Montana, Wyoming, Arizona, New Mexico, Utah, Idaho, *in the irrigated portions*, sometimes show wonderful results in honey; but in several of the States named, where the bee-range is at all good, the country is overstocked with bees and beekeepers, and one can scarcely get into one of the places without buying out somebody already in the field.

Texas as an all-around bee proposition is one of the best bee States in the Union. It is not over-populated yet, and there are very many desirable bee-ranges within its borders, but some seasons it has severe drouths resulting in a failure of the honey crop and the death of many colonies from starvation.

Kansas and Nebraska are good bee States, having usually good fall flows; but sometimes either or both have fearful drouths that kill nearly all vegetation, rendering farming as well as beekeeping, for that season, almost a failure.

Oklahoma as a bee State is coming forward very rapidly. The climate is mild, and soil conditions good.

Among the Eastern States, New York is one of the best because it has, in addition to clover and basswood, immense acreages of buckwheat, which on those hills yields immense quantities of honey. Wisconsin and Minnesota were formerly good localities for basswood; but that desirable tree for timber as well as honey is now being rapidly cut off, and the main stay will be, as with the other States, white clover, with a large sprinkling of sweet clover along the roadsides and railways.

Most of the North-central States have conditions that are practically the same, reaching from Minnesota to Maine, and continuing down the Ohio River and Chesapeake Bay. While the amount of honey secured in these localities is less per colony, the price it brings is higher, because in this portion of the United States the centers of population are located. Thru-

out the South, east of the Mississippi, the honey secured is very good; mostly extracted, and the flow covers a long period; but the quality is not quite equal to the honey of the North.

There is some desirable bee territory in Florida, but as in California the seasons

grove is a good yielder. Migratory beekeeping is found to be fairly profitable on the Florida Keys. (See **MIGRATORY BEEKEEPING.**) In general, beekeeping in Florida is no more profitable than in some of the Northern States. The great advantage of Florida is from the standpoint of health,

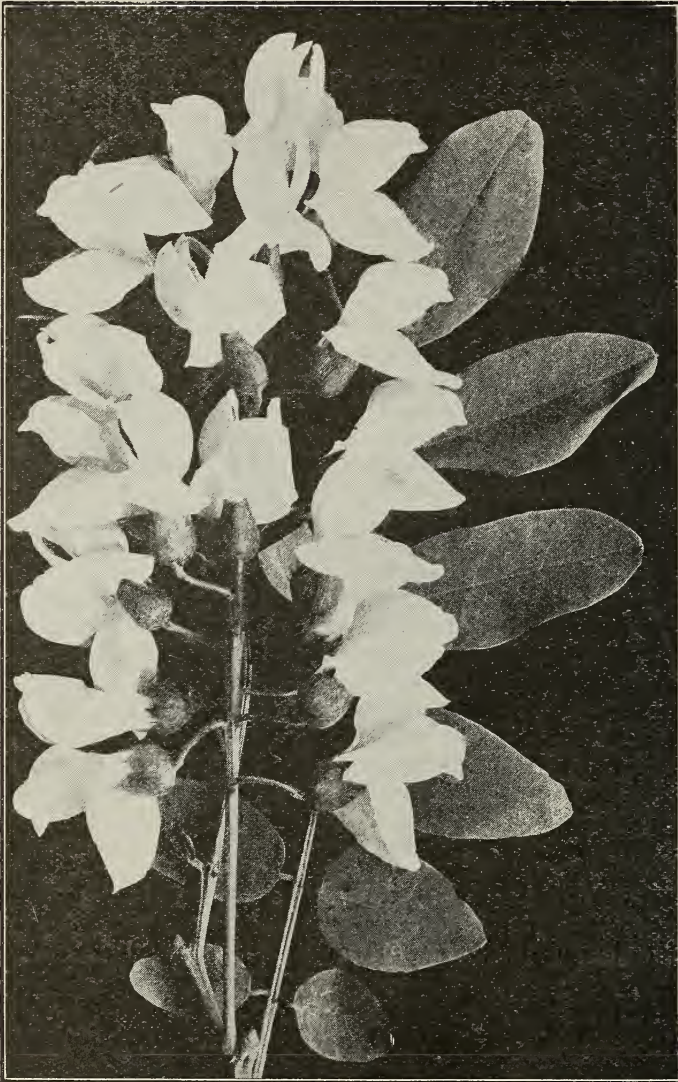

Common locust.

are not always dependable. In a good year large quantities of tupelo honey are produced in northern Florida, particularly along the Apalachicola River. Palmetto and orange blossom yield a light crop in central and southern Florida; and in a good year along the Florida Keys man-

and on this account much of the available bee territory is overstocked.

LOCUST (*Robinia Pseudo-Acacia* L.).— Various called common locust, yellow locust, white locust, and false locust. This is one of the finest honey trees of the East-

ern and Southern States. It belongs to the great family of the *Leguminosae*, which includes many of the best honey plants, as the clovers, acacias, vetches, peas, and beans. It is a native of the mountains from Pennsylvania to Georgia, and westward to Missouri and Arkansas; but it has become extensively naturalized in Canada, New England, and the Eastern States. Large plantations of it have been made for timber. The wood is hard and very durable, and is much used for posts. There is a saying that stone will crumble before locust will rot. The tree grows to great size, and is long-lived except when attacked by borers. It spreads rapidly by sprouts rising from the roots, which run for long distances near the surface. When the trees are cut or killed by borers the roots send up a great many sprouts, which grow very rapidly and flower within two or three years.

The white fragrant flowers resemble pea blossoms, but are in pendant clusters like those of wisteria. It blossoms in May and June, remains in bloom for about 10 days, and yields an immense amount of milk-white honey, of heavy body and mild flavor. Two other species of locust occur in eastern America. The clammy locust, or *R. viscosa*, is similar to the above; but its flowers are tinged with pink and are inodorous. It is a native of the mountains from Virginia to Georgia, but it has been introduced in the North, where it seems perfectly hardy. The other species, bristly locust or rose acacia (*R. hispida*), is a shrub growing from three to ten feet high. The stems are covered with bristles, hence the name. The flowers are large, rose-colored, and not fragrant, and are few in a cluster. It is a native of the mountains from Virginia to Georgia, but has also been introduced and become established in the North. While of no particular value as a honey plant, it is very beautiful as a cultivated shrub.

LOGWOOD (*Haematoxylon campechianum*).—A tree found in the West Indies and Central America. It is primarily a dyewood. The dye is extracted from the heart of the tree. In its early stages, this heart is only a small colored core; but as development continues, it enlarges, until in full maturity there is but little sap between heart and skin. The dyewood is prepared

for shipment by digging up the tree, roots and all, chipping away the outer sap wood, thus leaving the colored core ready to be rendered into dye.

There are large areas in the tropics where this tree is the predominating growth. When the full bloom is on, many square miles of country become suffused with the mellow beauty of its golden blossoms, the delicate and pleasing perfume of which is everywhere paramount. We know no finer honey than that of the logwood blossom. It is almost water-white, very dense, and possesses a peculiarly pleasing flavor—in fact, it seems to embody the primal fragrance of the bloom.

In Jamaica logwood is the principal source of honey. This is true both as regards quality and quantity. One may usually count on two main flowerings—one occurring in November, and the other about Christmas time. The first is not so much to be depended on, as it is usually light, and besides there are about that time other honey sources productive of inferior quality—"bitter bush," for instance—so that the finished combs held up to the light reveal a patchwork of various colors. Even in extracted honey, it is almost impossible to effect a separation. This mixed flow, however, is peculiarly valuable as it enables the beekeeper to fill his brood-nest and catch the main logwood flow in the supers.

The second or main flow occurs about Christmas, and may last all thru January. Here lies the hope of the apiarist. Two factors then contribute to his crop. The first is the condition of his colonies. They must be ready, or the finest honey of the year goes to brood and brood-combs. Even if barrels of sugar have to be fed, a super should be on every hive, and bees in the supers by the middle of December. This done, the beeman's end has been accomplished. But there is another factor: Rain. We have watched the great strings of buds drooping heavily downward, and while forests beaded with folded blossoms all ready to burst—one factor was missing—rain. We have seen, while full apiaries waited, the untempered torrid sun burn the blossoms into crumbled dust. But, let the rains fall at the proper juncture, and thousands of acres burst into fairyland. We have seen evenings when everything looked hopeless. That night a shower fell. At

daybreak the apiary was a-roar, and the clear atmosphere was black with bees. Of course, the duration of the principal bloom is also dependent upon light intermittent showers. There have been seasons when the main bloom lasted for six weeks, and individual colonies made as high as 500 pounds.

Is there no danger of the logwood forests being depleted? Hardly, unless by intentional transfer of industry. The tree grows of its own accord, and the growth is so abundant that the planter, so far from planting trees, has to thin out the yearly natural propagation. Otherwise the log-

wood estate needs little attention. The main expense is to prepare the mature stock for market, and this consists in paying laborers so much per ton for "chipping." Owing, however, to the rapid introduction of aniline dyes, the logwood industry is being supplanted by others that are more profitable—such as cultivation of sugar cane, bananas, etc. But where a genuine logwood estate can be found, the beekeeper can afford to establish an apiary of some 500 colonies.

LUCERNE.—See ALFALFA.

M

MAGNOLIA (*Magnolia foetida* (L.) Sarg.).—English names are laurel bay and bull bay. The noblest tree of all the magnolia family grows to a height of 40 feet in its native habitat, the deep hammocks, straight and heavily branching. The leaves are dark, rich green, smooth and glossy on the upper side, of a rusty-velvety nature below. The blossoms are the crowning glory. They are large and showy, like huge creamy-white saucers, gradually turning brown as they mature and fade. They are rich in pollen, and the bees become fairly steeped in the dust as they gather the nectar from the stiff yellow stamens at the center of the white saucer-like flower. An analysis of samples of honey sent to the government experts at Washington, from the vicinity of DeLand, Florida, always reveals the presence of pollen grains from the magnolia, showing that it is a good yielder of honey. It comes along with holly, and often with scrub palmetto, so that it is never secured alone. Even back from the hammocks it is extensively planted for shade and avenue trees, and the number of these trees used for ornament is so large that they make considerable showing in the activity of the bees in localities that would not otherwise feel their influence.

MANGROVE, BLACK (*Avicennia nitida* Jacq.).—Never in the history of honey-producing plants has any single source yielded the results or attracted the attention of the public as has the black mangrove of southern Florida. Of the vervain family, the black mangrove is an evergreen maritime shrub or tree—shrub in northern limits, tree further south. It flourishes best on the small islands and keys that fringe the shore on both eastern and western coasts, where the salt water keeps its feet seasoned with brine, tho not necessarily under water. It does not grow much north of the 29th parallel—that is, about the range of Ormond, on the east coast. It needs to be kept distinct in mind from the red mangrove (*Rhizophora Mangle*, L.), and the white mangrove (*Laguncularia recemosa*, Gaertn) whose habitat is similar to that of the black mangrove, only it does not need salt water to flourish. The white mangrove belongs to the pomegranate family, and is also called buttonwood. (See BUTTONWOOD.) The black mangrove, when a tree, resembles a scraggy old oak, the bark being a gray hue and the surface rough and uneven. It attains a trunk diameter of four feet at its base, and even greater in the extreme southern portion of the state and

on the Keys. It usually grows back of the red mangrove, if both grow together, the red being a soil gatherer, on the fringes and shell reefs, and the black forming soil back of that. Both are valuable in this particular of catching drift and lodging humus and gradually transforming the shallows into reefs and islands, and ultimately into solid earth. It does not, like the red, require a sea-bath every day, but

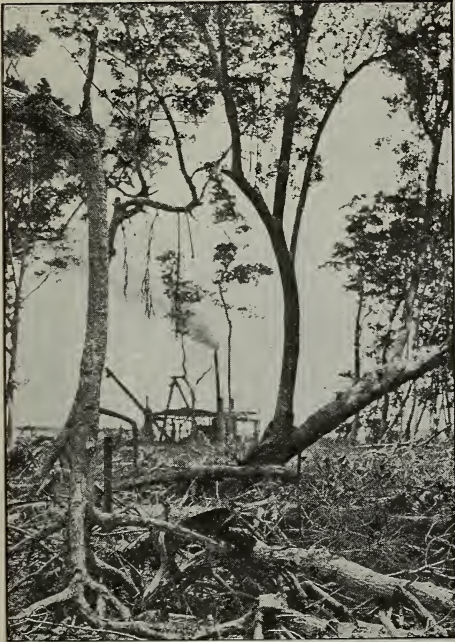

Black mangrove on the right; red mangrove on left.

must have salt water in the subsoil. The leaves are short-stemmed, fuzzy in appearance when young, soon becoming smooth and tough. The shape is oblong, a little larger just above and below the middle. The leaves are bright green above, pale beneath, speckled with fine specks that gleam with a peculiar metallic glint. The flowers are inconspicuous, of a yellowish-green hue, blossoming in a spike or head, the same flower stalk carrying both old and new blossoms at the same time. This peculiarity lengthens out the bloom-period very considerably, which lasts from six to eight weeks in most favorable seasons. The wood closely resembles ebony in color and weight, and when used as fuel, makes an intense heat and burns with a peculiar crackling sputter. The stove door must

not be tightly closed in burning the wood or it will not burn steadily. On the small islands thick set on the Indian River, and even further north, along the east shore of Florida from Ormond, south, are thousands of acres of the black mangrove, now from six to ten feet high, shrubs of considerable size. This is the paradise of beemen, or was before "the freeze" of 1894. But if the name is "black," the honey is white. It is the whitest honey in Florida, with perhaps the single exception of cabbage palmetto. The body is rather thin, tho better in that on the Keys than on the mainland. In flavor it is very sweet and mild, and has just the barest suggestion of brackishness about it, due either to the soil or the vicinity of the salt marshes. The brackishness is not at all objectionable. The honey is usually pronounced first class, and ranks with the four best honeys of Florida—namely, the white tupelo, the orange, the scrub palmetto, and the mangrove. Up to the year of the "big freeze" in 1894 it was without exception the greatest yielder of honey of any plant or tree in the world. As much as 400 lbs. from one hive in one season from black mangrove has been recorded. The severe cold of the year named froze down the mangrove on the coasts, and it took 18 years to recover. It began to yield honey again in small quantities first in 1909. Since that time the bushes have been increasing in size, and the yields have grown also, tho it has not yet shown anything like its former secretion. Like most sea-coast yielders it seems very sensitive to temperature and humidity changes and conditions. In 1911, for example, in the vicinity of the 29th parallel it started in to yield well, and all seemed prosperous. The bees began to show their old-time zeal, leaving their hives for the marshes almost before dawn, and lingering there till after dusk, roaring across the intervening coves incessantly; but after about two weeks of such work, weather conditions suddenly altered, and hardly a bee was seen again on the blossoms, altho they continued to grow and fade as before. When conditions are just right the honey can be seen in large drops, shining in the tiny cups, and a bee can load up from a single blossom. Overstocking could never be a bugbear in a mangrove section if conditions were just right. The cabbage palmetto usually

blooms at the same time as the black man-grove, so that the two honeys usually blend. (See PALMETTO, CABBAGE.) In earlier days "migratory beekeeping" to the vicinity of Hawks Park was practiced from many points up and down the coast, and from inland localities, from 50 or more miles distant. The severe cold weather of one or two years put an end to that practice. Whether or not former conditions will return remains to be seen.

MANIPULATION OF COLONIES. —

Success or failure in the bee business depends very largely on manipulation. Colonies can be so handled as to make the business an entire failure. Sometimes improper handling so disgusts the would-be beekeeper that he never becomes one. Temperamentally he may not be fitted for the business, or else mentally he may be incapable of acquiring the art of handling them. A great majority of persons, however, who love honey and who enjoy outdoor work, have no difficulty in learning to handle what perhaps a few erroneously regard as a "mighty dangerous proposition." Over and over the statement has been made, "Bees would sting me, even if I were half a mile away from them. The further I am away from them, the better I like it." There is a sort of silly fear, on the part of a few at least, that bees are "mighty dangerous animals," and that their disposition is to rule or ruin, and to take possession of the field because they are possessed of that small but mighty weapon, the sting. Nothing could be further from the truth.

There is probably not one person in a hundred who is not perfectly capable of handling bees. Whether he can make money or honey out of them is not a question so easy to answer, but that he can learn to handle them—that he can overcome all natural fear and prejudice—has been demonstrated by thousands who have commenced beekeeping, and know no fear of them.

Under the head of ANGER OF BEES and under STINGS it is shown that bees are not the irascible little creatures that many people suppose; that they are, on the contrary, when their nature is carefully studied, as gentle as kittens; and when one goes about it in the right way, they can be handled almost as safely. (See A B C or

BEEKEEPING at the beginning of this work.) But one cannot *thoroly know* this until he has actually opened a hive or seen it opened, and actually handled the combs for himself. This is not saying bees will not sting when handled improperly or at the wrong time.

The beginner should understand that bees can be worked very much better when weather conditions are right. The day should be warm, the sun shining, and the time selected for the manipulation between ten in the morning and three in the afternoon. Experienced beekeepers can handle them at any time under practically all conditions; but even the veterans endeavor to do it when they can work to the best advantage. In early spring or late in the fall,



or when the atmosphere is chilly, or at any time immediately following a rain, or after a sudden stoppage of the honey flow, bees are inclined to be cross. When it is cold, the bee glue in the hives is brittle. In order to open a colony at such times it is necessary to break this bee glue with a snap or jar. This always has a tendency to irritate the bees, even when weather conditions are favorable. The beginner at least should select his time, and of course will endeavor to make his movements very deliberate, avoiding very quick jerky actions, all snaps or jars. There are times when one will be compelled to open hives when the bee glue snaps and when the bees sting; but he will

then have the experience and proper appliances for doing the work.

Before we attempt to go into details of manipulation it will be necessary to consider tools and conveniences, without which the handling of colonies would be difficult or even impossible at times. There are several essentials which may be mentioned in the order of their importance: A bee-smoker (see SMOKERS) for quieting the bees; a bee-veil (see VEILS), and suitable clothing for protection against stings, and some form of knife, screwdriver, or hive-tool to separate the frames and parts of the hive from each other that are usually stuck together with bee glue. Without the smoker and its intelligent use one would feel almost inclined to go back to the days of our forefathers when they brimstoned their bees (see BOX HIVES). But with smoke properly applied, one can render perfectly tractable bees that would be otherwise nervous and hard to handle. Even when conditions are bad, weather chilly and propolis hard, they can generally be brought under perfect control. The intelligent use of the smoker will often render the use of the veil unnecessary; and not a few experienced beekeepers do not use a veil constantly, but have it conveniently hanging from the hat, whence it can be pulled down whenever necessary. A bee-veil, however, is generally worn by veterans and beginners alike all the time while at work among bees. It is annoying and disconcerting to have cross bees buzzing around the face with the possibility of a sting in the eye, nose, or mouth. The beginner will always have a greater sense of security when his face is protected, and the old hand works with less interruption.

Gloves (see GLOVES) are recommended to the novice when he opens a hive for the first time. After he has learned the habits of bees he may dispense with them, because he will at most receive only an occasional sting on the hand. Very often experienced beekeepers wear a long gauntlet that reaches from the elbow to the wrist. This should be made so that no bees can get up the sleeve. It should fit tightly around the wrist, or, better yet, reach far enough to cover the hand, leaving the ends of the fingers exposed.

If one is very timid, or is unusually susceptible to stings, he can wear gloves that

protect the fingers as well as the whole hand, wrists, and forearm. See GLOVES.

In the line of tools a common jackkn or a common screwdriver may often be used in lieu of something better. But a hive-tool made for the purpose is far superior.

The subjoined illustrations show a form of tool that has given general satisfaction among beekeepers.

It is something that any blacksmith can make out of an old buggy-spring or a good piece of spring steel. It must not

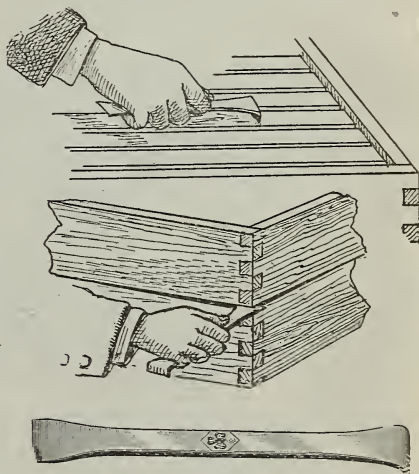

FIG. 1.

tempered too hard or it will break. Each end should be flattened out while hot, and brought to an edge. One end is bent to a right angle, and the other is left straight. The tool is then finished on an emery wheel or grindstone, care being taken to have the edges *straight and square*.

The hooked end is ordinarily used for scraping propolis or wax off the frames and bottom-boards, while the other end (also useful for scraping) is pushed between the two parts of the hive. The drawing (FIG. 1) shows the tool held improperly. The bent or curved end should be placed directly against the palm in order that sufficient pressure may be exerted to shove the other or straight end between the two hive parts.

Either end of the tool may be used for separating Hoffman frames, or, in fact, any style of frame that one happens to use; but our men prefer the hooked end. This is inserted between the frames to be separated, as shown in Fig. 2, when a twist of the wrist will exert considerable

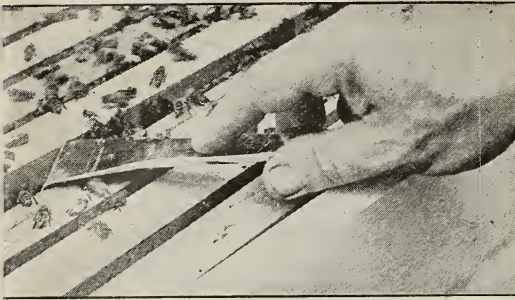

FIG. 2.—A side twist of the tool affords a strong leverage by which the frames are separated easily and without jar.

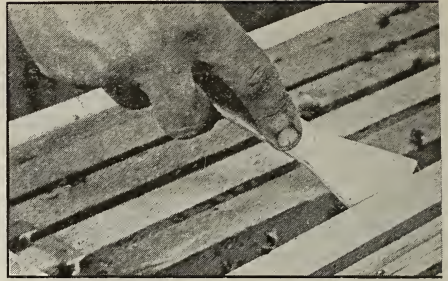

FIG. 3.—Another method of using a hive-tool when prying the frames apart.

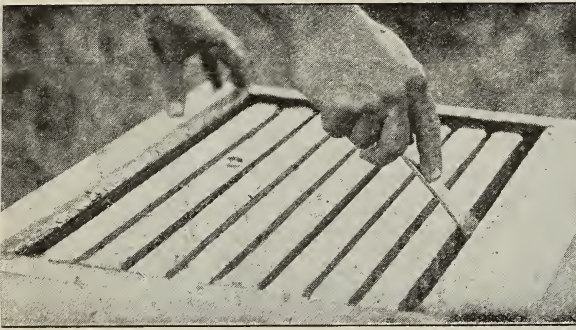

FIG. 4.—The proper way to pry all the frames over at one operation.

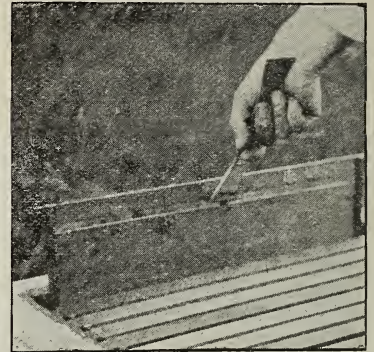

FIG. 5.—How the hook end is useful in fishing out frames and division-boards.

leverage, forcing apart the frames very gently. However, there are some who prefer to use the straight end of the tool in the manner shown in Fig. 3; but the method given in Fig. 2 exerts more of a leverage, and, at the same time, is less liable to crush bees.

Fig. 4 shows how the tool may be used for crowding all the frames over to one side in one block; or one can, if he prefers, use the plan shown in Fig. 2; but it will generally be found that the one shown in Fig. 4 is more convenient. In Fig. 5 the curved end is used to good advantage in lifting the division-board out of the hive. See also, in this connection, Fig. 9.

Some prefer a hive-tool having a narrowed end like a screwdriver; but the continuous use of a tool like this abrades the edges of the hives so that, after a time, it leaves bruise marks and cracks, inviting winds and storms, and robbers when they are prowling about. For separating two hives heavy with honey there is nothing better than a *wide thin blade* made of good

spring steel, tempered just enough to have the resilient qualities of a buggy-spring.

HOW TO WORK OVER HIVES.

Many yard men prefer to work with a sort of stool and hive box combined; yet others wish to have nothing to lug around except the bee-smoker and the hive-tool. As most hives are placed on or near the ground, one must either sit down on some object or kneel in front of the hive, to bring himself to the proper working distance. We usually use a hive-cover as shown in Figs. 6, 7, 8, 9. It is always handy and has the further advantage of a milk-stool in that one can shift his body back and forth on the hive-cover in order to reach frames toward the near or far side of the hive, as the case may be. A seat that does not allow one to shift his body back and forth, necessarily requires more stooping or bending of the back.

Occasionally it will be found desirable to turn the cover up lengthwise, and the



FIG. 6.—Making a gap between the frames so that one can be easily removed.

author always uses it in that manner when he desires to place the weight of the body against the frame that is crowding over against its fellows. See Fig. 8. In pulling out a division-board, one has a little more leverage if he sits high rather than low. (See Fig. 9.) But if he merely wishes to separate the frames, then spend several minutes hunting for the queen or looking over the brood, as shown in Fig. 7, one should sit on the narrow side rather than on the end. In this the operator assumes a very natural, easy, and comfortable position. The left arm rests upon the knee, supporting the weight of the frame, while the right arm holds it in a position for examination.

A change of position is often restful. After one has been working over a number of hives, sitting down on the hive-cover, he finds it convenient to vary the position by resting on the knees close to the hive; and still again he may find it comfortable to vary the monotony by standing upright, bending over only when it is necessary to remove a frame.

Perhaps it may seem that the operator in Fig. 9 is taking things easy. There are

times when only one hand can do good work. If one can assume a comfortable attitude, even tho it be only momentary, he ought to do so.

Some of our apiarists will say they have no time to sit down, much less "loaf on the job," as might appear in Fig. 6. The more one

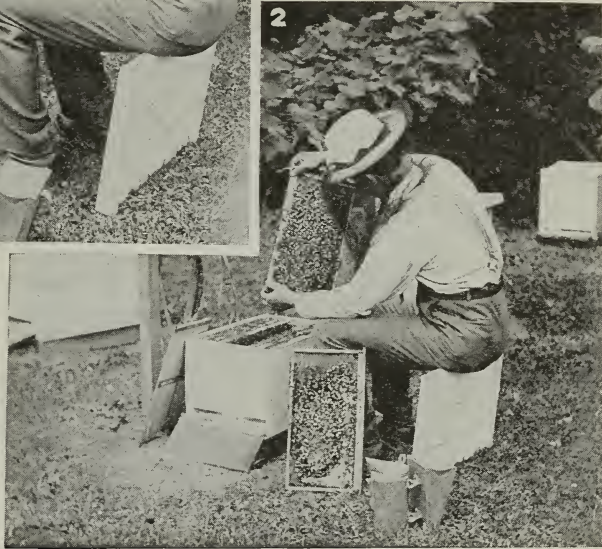

FIG. 7.—A comfortable position for all-day work. Note that the left arm that supports the weight of the frames rests comfortably on the knee.

can save his legs and arms the more he can actually accomplish in a day. In hunting for a queen one cannot afford to stand up on the job, but should get right down where the eyes can do their best work, as seen in Fig. 7, always holding the frame in such a way that the sunlight will strike it squarely. In looking for eggs this is very important, especially if the operator is getting old when eyesight is not at its best.

Where one is working over bees day after day, a special hive-seat is a great convenience. The illustration next page shows one used in our bee-yard. It was shown in one of the early editions of this work, but was dropped out because it was thought hardly of sufficient importance to occupy space. During all the years that have intervened, our apiarists have seemed to find it very handy. In fact, they con-

sider it almost indispensable. If one were to come to any one of our yards he will find the men carrying one around as they go among the hives.

The top is made of $\frac{7}{8}$ lumber, having two oblong holes in the center to provide a handle by which to carry the box. The legs are also of

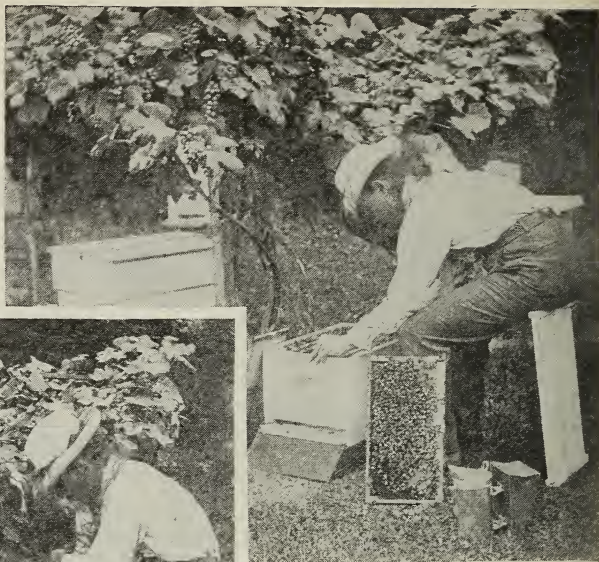

FIG. 8.—A higher seat is better when one wishes to place his weight against the frame to be shoved over.



FIG. 9.—Pulling out a refractory division-board that resists removal.

$\frac{7}{8}$, while the sides, ends, and bottom are of $\frac{3}{8}$. The compartment in the side, reached by the oval hole, is very handy for holding broken section pieces for

hook on the bellows so that it can be carried in the manner shown. With this whole outfit one has practically all the tools he needs, including smoker fuel, for a day's work.

The exact dimensions of the seat are not important. The one we use is 13 inches high by 22 long, outside measurement.

HOW TO OPEN A HIVE.

The prospective beekeeper should approach the hive and blow smoke into the entrance. This is not always necessary, but it will be found to be a wise precaution for the beginner and for an experienced man on a bad day. After the beginner learns the individual temperament of his different colonies, and also discovers that on certain days, and certain times of days, the bees can be handled much better than on others, he will of course use his judgment in the matter. If he has reason to believe that a colony would be irritable he should send two or three puffs of smoke into the entrance. He will now push the screw-driver, or special hive-tool already shown,

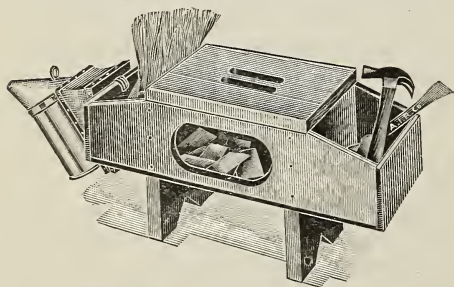

Handy seat and tool-box for yard work.

record work, and other small articles, while the two compartments on the ends usually hold the smoker fuel, hive-tools, hammer, bee-brush, queen-cages, and other articles of like nature. The smoker has a

under the cover. He should do this gently, working the thin edge of the blade between the two hive parts until the cover is raised about the thickness of the blade, but not wide enough to allow any bees to escape. Thru the gap thus made he will blow three or four puffs of smoke. He then shoves the tool a little further, increasing the gap, following it up with some more smoke. He now lifts or lowers the hand holding the tool so that the cover is raised an inch above the hive. The smoker is next set down upon the ground, when the cover is gently lifted off—gently, because this is important.



FIG. 9.—Method of inserting the hive-tool under the cover; blowing smoke in the gap thus made.

Sometimes much more smoke will be required than others. If the atmosphere is a little chilly, or if it be immediately after a rain during a honey flow, much more smoke will be needed than on a warm balmy day when bees are at work in the fields. If they are at all nervous the smoker should be brought into play again; indeed, at such

times we would advise putting it between the knees. See SMOKE AND SMOKERS.

This nervousness may not immediately be recognized by a novice; but for his special benefit it should be said that, when bees are subdued and require no more smoke, they will be down between the frames almost out of sight; but if they are inclined to "resent the intrusion," dozens and dozens of them may have their heads sticking up; and as the apiarist proceeds to lift out a frame he may meet with a "warm reception." But before this takes place he will usually see on the part of the bees a nervous, quick movement, their bodies twitching either to the right or to the left, apparently ready to take wing. When they do so, it will be a quick sharp dart, without warning, for any exposed part of the beekeeper's anatomy. But even if the bees do make a general onslaught, and grab as if about to strike, stings may be averted if the operator is quick enough to brush the bee or bees off. There is an interval of a fraction of a second, not very long, it is true, in which, after the bee shoves its claws into the flesh, it can be brushed off, just before the sting gets into action, for a bee, when it stings, must have a good strong hold, and it is while it is taking this hold that the apiarist can often save himself many a wicked jab.

If, then, the bees seem inclined to fly up, they should be smoked just enough to keep them down. If an attendant is present, let him use the smoker. See STINGS, subhead "How to Avoid being Stung."

HOW TO HANDLE UNSPACED FRAMES.

To get at the center frame, crowd the frames, adjacent to it, one at a time, toward the sides of the hive. This will give room to lift out the desired frame. Beginners are very apt to pull the frame out without spacing the frames apart. This rolls the bees over and over, enrages and maims them, and moreover runs a pretty good chance of killing the queen. Lift the frame out carefully, and be careful not to knock the end-bars against the sides of the hive. If it is one's first experience he may be nervous, and do things a little hurriedly. As a reward, the bees will quite likely sting him and make him still more nervous. To avoid this, proceed very cautiously and make the movements deliberate. Having



E. D. Townsend illustrating for beginners the proper use of smoke in opening a hive.

removed the frame, hold it up as shown in Fig. 1, which we will call the first position.

Perhaps the queen is not to be seen on this side, so it may be necessary to turn it over and see the other side. If the comb is not heavy with honey, it can be turned right over with the bottom-bar resting horizontally. But a better way, and a good

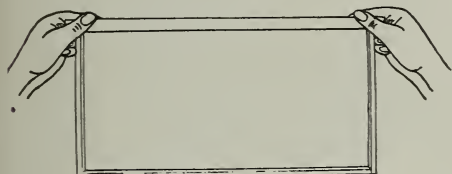

FIG. 1.—First position of frame.

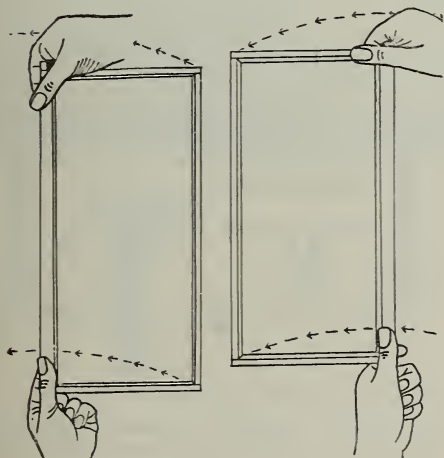

FIG. 2.—Second position. Arrows show direction in which the frame is now to be turned.

FIG. 3.—Third position. Arrows show direction from which the frame has just been turned.

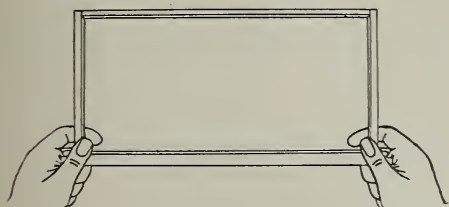

FIG. 4.—Fourth position of frame.

habit to fall into, and one that beekeepers usually adopt, is to raise the right hand until the top-bar is perpendicular, as in Fig. 2.

Now revolve the frame like a swinging door, or the leaf of a book, so that the opposite side is exposed to view (see Fig.

2). Lower the right hand as in Fig. 3 until it reaches the position as shown in Fig. 4. To examine the other side follow the exact reverse order.

Having examined this frame, lean it up against the side of the hive, and remove another frame next to the one already taken. Examine this in like manner. Lean this also against one corner of the hive, or return it to its place; lift out another, and so on until all have been examined. Should the queen not yet have been found, look the frames all over again, being careful to examine the bottom edge of the combs. See "HOW TO MANIPULATE HOFFMAN FRAMES."

If the queen is not found on the second examination it may be advisable to go over the frames once more; but very often it is better to close the hive and wait an hour or two, after which one can go back and search the frames as before. By this time the colony will have recovered itself, and the queen, in all probability, have shifted her position from the bottom or sides of the hive to one of the combs. Nine times out of ten she will be found at the second going-over of the frames, without any trouble. When the queen cannot be found the second time going over, as a rule hunting longer is not advisable because one is liable to waste a good deal of valuable time; and it is, therefore, better to wait till the queen comes out of her hiding-place back to the brood-frames themselves.*

In the case of black colonies, especially where very populous, it is sometimes necessary to lift the hive off the stand and put it down to one side. On the old stand place an empty hive, affixing an entrance-guard. (See DROXES.) Take the frames one by one out of the old hive, and shake them in front at the entrance of the empty hive on the old stand. Black bees fall off very readily; and as they crawl toward the hive the queen can be easily seen; but if she eludes scrutiny she will be barred by the perforated zinc where she may be readily discovered trying to make her way thru. After all the frames are shaken, if she cannot be found, take the old hive, now empty, and dump it, causing the bees to be thrown before the zinc. She will soon be seen trying to pass the guard.

* If the bees are inclined to rob, use an empty body to hang half of the frames in, placing them in pairs, and pair-off the rest in the hive being worked on.—A. C. Miller.

We have told how to find the queen; but the reader must not imagine that it is going to be as difficult as this every time. She is usually to be found on the center frames; and, especially with Italians, is likely to be found on the first or second frame handled.

When loose frames or frames without spacing shoulders are put back in the hives they must be spaced carefully $1\frac{3}{8}$ inches from center to center as near as it is possible. It is not practicable by the rule of thumb or finger to get them all exactly this distance so that there will be some combs a little thicker than others, even when the greatest of care is used. If one is a little careless (as most people are) there will be considerable variation in the thickness of the combs, and the thicker ones will have to be shaved down with an uncapping-knife at the first extracting. If the combs are left thick and thin there will be danger of killing a good many bees in inserting and removing the frames, especially when the position of the frame is changed. All of this nuisance of irregularity in thickness of combs can be avoided by the use of self-spacing or Hoffman frames.

There is no cut-and-try spacing as with unspaced frames, no big and little fingers to get the distances wide and narrow, and the beginner has no difficulty in determining just how far to place the combs; for if he places the shoulders in contact they will always be the right distance apart.

There is not much danger of killing bees provided one proceeds carefully, using a little smoke in blowing the bees away from the contact edges of the frames. When the hive is ready to close up, all that is necessary is to shove together the frames that are separated two and three inches apart, or put in the groups of two, three, or four frames at a time, as the case may be, and crowd the whole together, finally putting on the cover. On the other hand, when unspaced frames are handled, each frame must be put back into position separately. This takes a large amount of time whatever we may say of the time consumed in separating spaced frames apart. See **FRAMES, SELF-SPACING**; also **FRAMES**.

It is important to observe in the handling of Hoffman frames that smoke can be used to very good advantage. Just a little blown down between the contact edges or where the edges are to come together will drive

the bees away so they can be shoved together. Mr. Hoffman, the inventor of the frames, stated that the judicious use of a smoker would save time, avoid bee-killing, and, taking it all in all, he could handle twice as many colonies on his spaced frames as he could on the ordinary old-style frames without spacing attachments.

There are some localities where propolis, or bee glue, is much worse than others. In such places the Hoffman metal-spaced frame has the advantage. The illustrations will show their special features. They are somewhat more expensive, but they are stronger; and as they have only points of contact there is less danger of killing bees.

HOW TO MANIPULATE HOFFMAN FRAMES.

The manner of opening hives containing Hoffman or any other self-spacing frames, is just the same as that for hives contain-

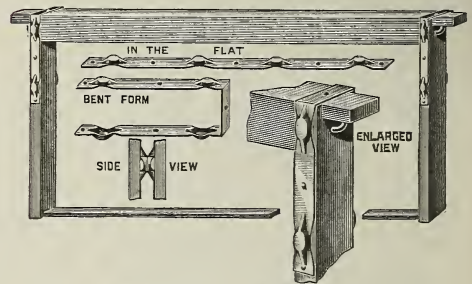

Metal-spaced Hoffman frame.

ing loose or unspaced frames already described, but the manner of handling the combs is somewhat different.

If there is a division-board in the hive this is first removed in order to give room for the handling of the frames themselves. If there is none the outside frame is pried over to the side of the hive and lifted out very carefully. This will then make room for the removal of any two, three, four, or five frames all in blocks. As an ordinary Hoffman or self-spacing frame will be somewhat glued together by propolis, it will be necessary to use the hive-tool to separate the frames in the group. They should be left together because they can be put back in one block.

In removing self-spacing or Hoffman frames from a brood-nest, it is not necessary to scatter them all around the outside of the hive, leaning them up against each other in such a way that it kills bees, but



Handling closed-end frames in groups of three at a time.

each group of frames, two, three, or four, as the case may be, can be left sticking together stationed on the outside of the hive. There is no danger then of killing the bees between the frames, and the necessary information can be secured from the one or two surfaces of combs examined. When the ordinary unspaced frames are used, it is necessary to handle each frame individually, because they cannot be picked up very well in groups of three or four like the Hoffman or any other good self-spacing frame. See **FRAMES, SELF-SPACING**.

In ordinary practice it is not necessary to hunt up the queen. The examination of the surface of one or two combs will show whether eggs are being laid. If eggs and brood in various stages are found in regular order it may be assumed that the queen was in the hive within three days at least.

The location of the queen can be determined somewhat by the manner in which the eggs are laid. If the examination of one comb shows no eggs and an examination of another shows that there is young brood, the position of the queen can be traced by the age of the brood until eggs are found, and the queen may at the time of the examination be at one side of the

brood-nest rather than the other. After she goes clear across she is quite liable to jump from one side clear to the other.

Sometimes the behavior of the bees is such as to indicate where the queen is. Her location can generally be determined immediately after releasing the queen when introducing, because the bees will have their heads pointing in one direction; and sometimes by a hum of rejoicing the queen can be traced, especially if she has been well received.

DISLODGING BEES FROM COMBS.

For many manipulations like giving brood to another hive, or for the purpose of extracting, it becomes necessary to dislodge the bees from the frames. This can be done by brushing them off as shown under **EXTRACTING**, or they can be pounded off with a blow of the fist on the back of the hand, grasping the end-bar. Or one may grasp the end-bars solidly, and with a quick downward jerk remove all or nearly all of the bees. When more convenient one can swing the frame, pendulum fashion, with one arm, letting the corner drop violently against the ground while the other end is held in the hand.

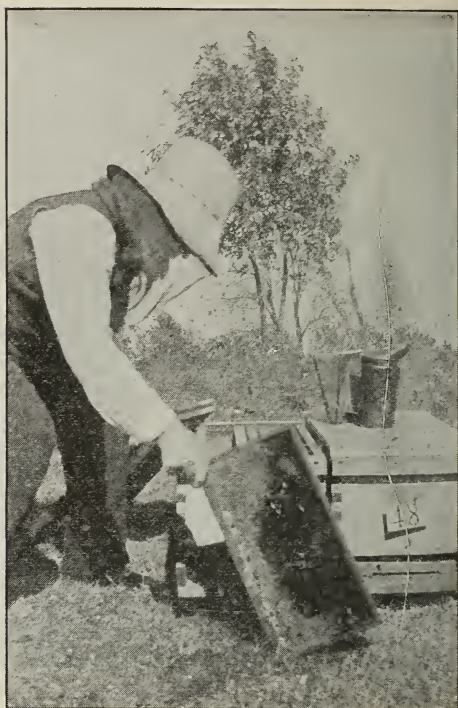

Dr. Miller's method of jarring bees off the combs.

HOW TO ASCERTAIN THE CONDITION OF THE HIVE WITHOUT HANDLING FRAMES.

A good many, in working for extracted honey, operate on the tier-up principle.



How to bump the bees off a comb.

leaving all the supers on the hives until the season is over. By that time it is important that robbers be given no opportunity to help themselves to sweets, when the honey is taken off; but before doing so the condition of the supers should be determined in advance. In order to keep ahead of the bees it is necessary to make an examination from time to time. Toward the early part of the season it is customary to place the empty supers under those partly filled. As the season begins to draw toward its close, the process is reversed—that is to say, the empties are put on top of those partly filled.

In order to determine the amount of honey in any super, it is not necessary to take off the cover and pull the hive apart. If it is tiered up four and five stories high, it involves a large amount of labor and considerable lifting to pull the supers off one by one, inviting the attention of robbers in the operation. If one is supplied with a good strong steel hive-tool and a smoker, he can get a fair idea of the filling of any super, without even removing the cover from the hive. In the series of snap-

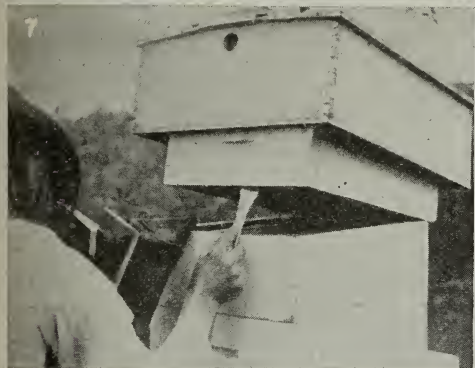
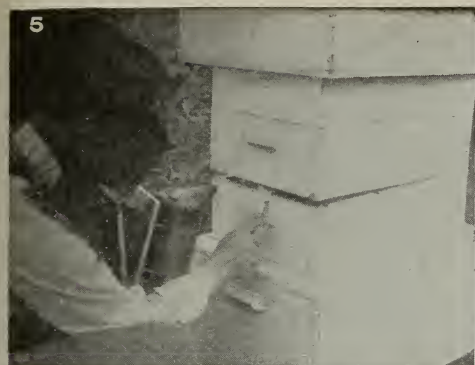

Learning condition of hive without removing cover or pulling to pieces.

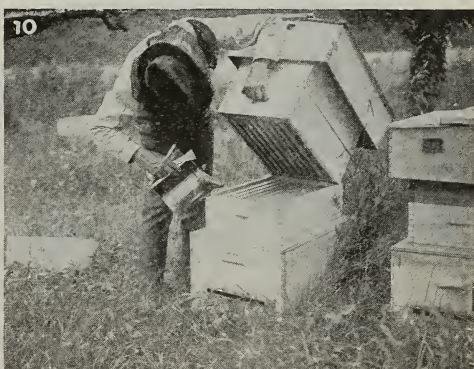

Determining the filling of the supers and whether ready to come off.

shots on previous page, the reader will be able to gather, almost at a glance, the exact method to be used in determining what the bees are doing.

Let us take an example. We will start with the hive shown in Fig. 5, previous page. It has three supers. The middle one is the one on which the bees began work first, and at the time of this examination it should be completely filled. The bottom super was placed under after the middle one was about half filled. The colony was again crowded for room, but since there was only a week or so more of honey flow, the third super was put on top, so that the first two will be certain to be completely filled before the bees begin work on the third.

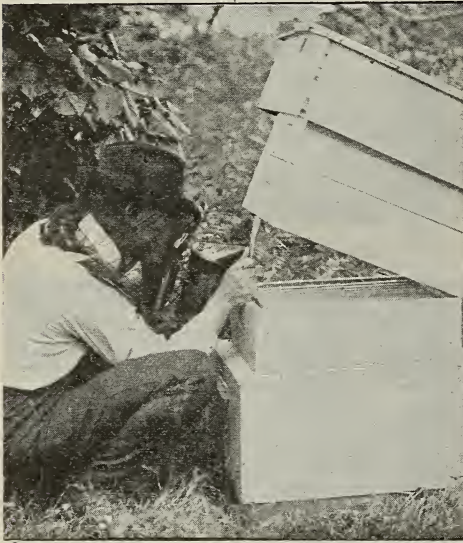

FIG. 13.—How a smoker and a hive-tool will enable one to learn the condition of the supers at one glance.

At this time we desire to know what the bees have actually done; so, without removing the telescope cover on top nor the super cover directly beneath, we extend the thin blade of the hive-tool, broad end, between the two lower supers, *at the back end of the hive*; for one should always endeavor to keep out of the flight of the bees. This is gradually shoved in until the blade has been pushed in anywhere from $\frac{1}{2}$ to a full inch. A gap is now formed, of approximately 1-16 inch, just wide enough so that a little smoke will drive back the bees. A slight pressure downward separates the

two upper supers about an inch at the back end, when more smoke is blown in. The tool is pushed down a little further, making the gap a little wider. See Fig. 6. But we are not quite satisfied as to the condition of the supers, so we push the tool and supers upward, as shown in Fig. 7, until we have the hive-tool in position as shown in Fig. 8. Here it acts as a **prop**, when, with the intelligent use of the smoker, we can drive back the bees enough so that we can see the condition of the two supers, or enough to determine whether the bees need more room.

But suppose we are not quite satisfied. We turn to the position shown in Fig. 9, disregard the hive-tool, and lift the two supers higher, the hive-tool falling on the ground. When doing this we slide the two supers about an inch backward so that the other end will fulcrum on a safe bearing. If the super is slipped forward, as shown in Fig. 7, it can be readily seen that it cannot be tilted up very high without sliding off in front. See Figs. 9, 10, 11.

Usually an examination of this sort is quite sufficient. If the supers are not filled they are quietly let back into place, using sufficient smoke to drive the bees away so they will not be crushed as the hive parts come together again. The operation shown in Figs. 5, 6, 7, 8, 9, 10, 11, is then repeated with other hives, taking from 30 to 60 seconds per hive. At no time have we lifted but a part of the dead weight. When the supers are held at an angle the load is on the fulcrum point of contact, while the hand sustains only a small part of the weight.

Fig. 12 shows the method employed when supers are apparently well filled and ready to come off. The top super is removed and leaned up against the leg of the operator. The middle super that has been filled can now be taken off; but before doing so a second examination is made as shown. It is set off, when the bottom super may also be removed if ready. If so, the top super is put back, the idea being to confine the bees to as small a super capacity as possible as the season draws to a close, in order to make the bees finish their work.

Fig. 13 shows a slightly different pose from that indicated in Fig. 8. While the position of the operator is somewhat cramped, it is true, yet it is much easier



FIG. 14.—Shaking bees out of a super.

than tearing down the hive, super by super, and replacing.

In Fig. 14 is a case where the season is closing abruptly. The bees have only partially begun work in the top super. To leave it on would mean that all the supers would have honey in, and none of them quite completed. Accordingly we shake the bees out of the top super, and remove it until we can determine a little more about the season. If there should be some good rains and warm weather, the season may take another start. In that case a super cover temporarily placed between the top super and the two below is removed, when work will be resumed in the third super. If we were sure that the season was drawing to a close, the top super should be removed in the first place.

HOW TO PUT ON ESCAPE-BOARDS.

In going thru bee-yards we have noted the fact over and over that some beekeepers have an awkward way of putting on escapes. They will pull the hive apart,

super by super, place the escape on the brood-nest or on a super partly filled, then one by one put back the supers. If no honey is coming in, this will probably mean that robbers will get started.

There is no need of removing any super, nor a cover, for that matter. All that is necessary is to apply the principles illustrated in Figs. 5, 6, 7, 8, 9, 10, 11. See also illustration under COMB HONEY, TO PRODUCE, showing how to put on an escape-board.

MARIGOLD (*Gaillardia pulchella* Foug.).

—This is found all over the United States, but, so far as is known, it does not yield any great amount of honey except in Texas, where it is considered one of the main honey-producing plants. It begins to yield in May or June, giving a rich golden honey. While it is praised greatly by many connoisseurs in the South, it would not rank well with the clover and basswood of the North. The comb honey is golden yellow, not white.



Marigold, great honey plant of Texas, but found all over the United States.

MARKETING HONEY. — Everything, nowadays, depends on having goods neat, clean, and in attractive shape, to have them “go off” readily; even our hoes have to be gilt-edged, for we noticed some once at a certain hardware store, and it seemed that those that were gilt, or bronzed, perhaps, were selling in advance of the plain ones. We’ve been told of gilt-edged butter that sold for fabulous prices, but we hardly think it will be advisable to put our honey up in that way, altho we do wish it to look as well as any of the other farm products.

In order to get a fair price for his honey, one should watch the markets. To obtain this information, he should take one or more bee journals. Thru the medium of these he will learn whether the honey crop

is going to be small or large. This he can not determine from his own locality. If one has secured a good crop of honey, and learned that the crop thruout the country is small, he must not be in haste to dispose of it to the first buyer. In any case he must exercise judgment.

HOW TO MAKE HONEY SELL IN THE LOCAL MARKETS.

The grocer should be supplied with a lot of the choicest extracted, in tumblers and bottles and best comb honey in shipping cases. Some of it should be set off in paper cartons, and some of it should be plain. There should be strips of paper about $1\frac{1}{2}$ by 2 or 3 inches, which when a

customer enters, should be curled in the shape of a trough, dipped into the extracted honey, twirled around till all the drip is off, and passed quickly to the customer to sample. If he would like another taste, hand him another slip of paper, which he is to fold as nearly as possible in the form of a spoon. If the honey is ripe—that is, good and thick—the taster will want some. There is one thing that is very important. Something should be done to draw a crowd. Prepare a nucleus in a glass hive, and put it up near the window where the crowd can see the bees. Sometimes the crowd to see the queen or “king bee,” will be so great as to block the street; but the producer will be the gainer, because *his* honey is inside.

This nucleus or glass hive should be $1\frac{1}{2}$ stories high, with glass panels on the sides.



The silent salesman.

It should contain a single comb of bees, brood in all stages, a queen, and just over the frame four sections of honey, filled or partly filled. The purpose of the sections is to show the relationship of the comb-honey production to the brood-nest. In fact, the nucleus will be a vertical section of a $1\frac{1}{2}$ -story hive run for comb honey. See OBSERVATORY HIVES.

There should be on hand for a day or two an expert to explain about the honey, how it is produced, how good it is, etc., and to show that it is the most wholesome sweet in the world for children. He should then reinforce his arguments by handing out honey-leaflets that contain cooking recipes, and that tell why the doctors recommend honey in preference to cane sugars,

or why some invalids can eat honey when they can not eat other forms of sweet. Perhaps the producer himself will be the best man to do the “talking”; and, therefore, he had better stay with his grocer a day or two, or at least be on hand when he is likely to have a run of customers. He should charge the grocer nothing for his services, telling him that he will take his pay out of the increased sales.

If one succeeds well in one market, and the novelty of the thing wears off, let him try another in a neighboring town, and so on complete the circuit of towns around about. After one has done all this he will not need to ship much if any to the city markets, save commission, save freight, and have his honey within a few miles of where he can look after it, without being at the mercy of a city commission house. See SHIPPING CASES; HONEY-PEDDLING; also HONEY EXHIBITS, subhead “Live - Bee Demonstration Work.”

SENDING HONEY TO COMMISSION HOUSES.

Commission houses thruout our cities are great aids to beekeepers in disposing of their honey; notwithstanding, a word of caution should be entered against being in too great haste to lump off one's honey to these places. One may argue that he would not have time to dispose of his product in small amounts; but many a beekeeper has found to his sorrow the mistake he made in contributing to the flood of honey at a certain commission house. The consequence is, that at that place honey is a “glut on the market.”

But it very often happens that one can get a higher price by sending to these commission men. The general trade looks to them for supply, and they make it their business to find a market.

One should never send honey on commission or outright sale to a new firm, no matter what it advertises, how big it talks of its financial standing, nor what promises it makes. He should go to the bank and find out its responsibility, and ask the commission house to send the names of beekeepers who have dealt with it. But even complying with this request should not in itself be considered an evidence of good faith. Take time to write to the parties and ask if their dealings were *entirely* satisfactory,

and whether they would advise shipping to the commission house in question. The temptations in the commission business are very great; and if the broker is not honest he may take advantage of the producer. Commission men charge all the way from 5 to 10 per cent commission; and in addition to this the shipper is required to stand freight, drayage, and all breakage.

Most commission houses will make advances in cash on receiving the honey; and a few of them will make payments as fast as it is sold; but a majority make no remittance until all the honey is sold, and sometimes not even then until the beekeeper writes complaining, and inquiring regarding his honey or his money.

Commission men should be strictly honest; but some of them yield to the tempta-

account of sales rendered the beekeeper, on which commission was based. In this way commission men practically take two commissions. Suppose the honey sold for 12 cents. The broker makes returns to the beekeeper of 10 cents, and then charges 10 per cent commission on this 10 cents. He thus makes the 2 cents which he actually steals, and then the 10 per cent which is rightfully his.

In the foregoing some of the tricks that are practiced by some of the unscrupulous commission houses are set forth. But the real facts are that all, or nearly all, of the men who quote prices in the bee journals are responsible and honest men, especially those who have been doing business for years; for no commission man can hold his name in the advertising columns of the average bee journal today if there are complaints entered by beekeepers against him. And in this connection it should be said that the mere fact that one's bank says a certain commission house has good financial rating should not be considered as evidence that the house is also honest. It would be safer to trust the man who is honest and not responsible than the one who is financially good and yet "up to the tricks of the trade."

At the time of making shipment, send bill of lading to the commission house, and *name price below which the honey must not be sold*. A commission house has no right to sell at a lower figure until it is given instructions. Before the honey is packed it should be carefully weighed so that one will know exactly how much honey he has sent. Large shipments should not be sent at first. If in any case honey is sent, and the commission house fails to make returns, or refuses to do so, it is a criminal act. Such house has no right to appropriate one's honey without rendering some sort of returns. Never take a note in payment from an irresponsible firm or individual, for legally a note is a settlement.

SELLING FOR CASH.

If the producer can sell for cash and the party is responsible, he should do so, provided he can get market prices. He should be cautious in dealing with firms wanting to buy for cash, with no rating in Dun's or Bradstreet's commercial agencies. To make

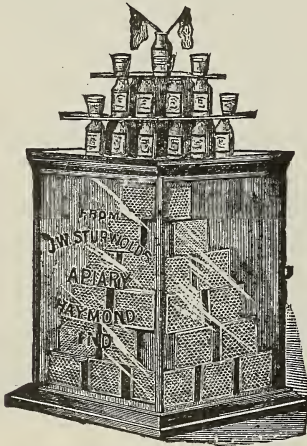

Sturwold's show case for honey.

tion of quoting a higher price than they are actually realizing in every-day sales. The beekeeper complains when he receives his returns, and he is met with the statement that his honey was of poor quality, and had to be sold for less money; or that the honey came badly broken, and had to be lumped off as chunk honey; or he may be told that the "market suddenly fell" (which may be true), and it was not therefore possible for the house to realize quotations previously given. It is a common trick on the part of dishonest commission men to quote high prices, then sell for lower prices in order to "move off stock." From complaints that have come in, it is certain that honey has actually sold at several cents higher per pound than was shown by the

himself secure he should ship to his name at the point of destination, and then send bill of lading to some bank in the city with instructions to turn over bill of lading to purchaser on receipt of cash. Banks will charge a small fee for doing the business, but the shipper will be safe. The law gives the producer greater protection when his honey is sold on commission than when sold for cash, provided money is not received before honey is turned over. To recapitulate: Never deliver honey to a concern on an outright sale or deal till the banks say the broker is entirely responsible; then if everything is in writing producers are able to collect by due process of law; but if the buyer is irresponsible, producers will be throwing away money in trying to do anything with him in a legal way. For further consideration see HONEY PEDDLING, HONEY EXHIBITS, and SHIPPING CASES.

MATING OF QUEEN AND DRONE.—

See DRONES.

MESQUITE (*Prosopis juliflora*, variety *glandulosa*).—A leguminous tree common in southern Texas, New Mexico, and Arizona, and important in old Mexico, more particularly in Sonora, where it grows to the dignity of a fine timber tree in the valley of the Yaqui River. Growing in a semiarid country it is always possible to get a yield of honey from the mesquite except where it grows so far north that the cold injures it. In Uvalde Co., Texas, it is regarded by the beekeepers as a great tree for honey. There it is little more than a shrub; but further south in Mexico, around Monterey, it becomes of far more economic importance. The Texans class the mesquite honey high; but we should be inclined to rate it among the ambers. There are several species of mesquite, but the foregoing is the one usually referred to by beekeepers. The others are probably equally good for honey.

"One of the main sources of nectar," says L. H. Scholl, "for the Texas beekeeper is the mesquite brush and trees that cover a very large area of the Lone Star State. As unimportant in appearance as this bushy tree is, it is of greater importance to the beekeeper than most people suppose."

The mesquite (pronounced mes-keet) has two separate and distinct blooming periods

during the year. The first comes during April, and the other during the last of June or the beginning of July. These periods are sometimes a week or so earlier or later, according to the conditions of the season, the lateness or earliness of the spring, cold weather, and the quantity of rain during the preceding fall and winter. In this last respect the mesquite is peculiar in that, if rain has been plentiful in the fall and winter, no matter how dry the following spring or summer may be, there will be a profusion of bloom and a heavy flow of nectar. This is due to the ability of the plant to store up water, from which it is enabled to put forth its growth, and also to the fact that its roots penetrate the soil to a great depth, spreading out quite a distance in the soil. It is remarkable how large the roots of a very small shrub of mesquite are in proportion to its size. It shows at once that it is well adapted to a dry region.

The honey is light amber in color and of a good quality. It has been said many times that mesquite honey could be used better for an every-day table honey than any other of the Texan honeys, since one never tires of it, as he is apt to do of honey that has a particular flavor that may be more pleasing at first.

The long spikes of feathery blossoms measure from three to five inches in length. When the second blooming time arrives, the beans from the first blooming, which are from six to eight inches long, will be in all stages of ripening. These are greedily eaten by all kinds of stock and cattle, and are of considerable value in this way. Even human beings find that these beans have a good taste, and children particularly relish them each season as they ripen. They vary considerably, however, in taste, some being so bitter that they cannot be eaten, while others are very sweet and agreeable. The wood of the mesquite is valuable for furniture and cabinet work, as it takes a fine polish, and mesquite posts are used very extensively.

THE MESQUITE IN THE HAWAIIAN ISLANDS.

In the Hawaiian Islands the mesquite is not only the chief but almost the only source of floral honey. Here it is called algarroba, or, in the native tongue, *keawe*.



Mesquite leaf.

The history of honey plants offers no more interesting chapter than that describing the introduction of this tree and its rapid increase, until today it yields annually more than 200 tons of algarroba honey, and has rendered beekeeping profitable in sections of the islands where previously little honey was stored. In earlier times the apiaries seldom exceeded 50 colonies in number, and were located near forest trees growing in the mountains, which yielded comparatively little nectar.

About 1828 the seed was brought from the Royal Gardens of Paris by Father Bachelot, founder of the Roman Catholic missions; and a tree raised from this seed still stands on Fort Street in Honolulu. Once introduced, the mesquite increased with remarkable rapidity. It thrives from the level of the seacoast, where the spray of the waves falls upon its foliage, up to an altitude of 2,000 feet, but succeeds best at a slight elevation in a semiarid climate. As the Hawaiian Islands are of recent vol-

canic origin the kinds of soil here are limited. The algarroba forests are confined chiefly to the lee or western side of the islands. The reason for this is that the windward or eastern side is exposed to the trade winds, which blow, with few exceptions, during the entire year. As the result of these winds the climate on one side of the islands is entirely different from that on the other side, even in the case of an island that is only a few miles across. On the windward side there is a heavy rainfall, in some places in excess of 200 inches for the year, and it may exceed 400. On the lee side there is much less rain, or the climate may be so arid that the land in places may be little better than a desert. Where there is much rain the mesquite is entirely absent or does not grow well.

On the western side of the islands there are vast forests of algarroba trees covering thousands of acres of land. In the island of Oahu alone there are not far from 17,000 acres. Cattle are continually disseminating the seed, and the number of trees is also largely increased by systematic planting. Prior to October, 1916, there were planted over 100,000 trees in Oahu. It is estimated that a tree with a 30-foot spread of branches will produce 2½ pounds of honey in a normal year. One strip of algarroba forest in Molokai supports nearly 2,000 colonies. It will not average more than half a mile in width, and about 30 miles of it are used for bees. Of the 600 or more tons of honey produced in the Hawaiian Islands more than 200 tons come from the flowers of algarroba. The trees begin to bloom when they are from four to six years old. There are two periods of blooming. The first begins in March or later, according to the locality of the island, and lasts until August. In Hawaii the second period ends about the first of October. The long period of blooming adds greatly to the value of this tree to beekeepers.

The honey is water-white, about as thick as that of white clover, and possesses an agreeable altho peculiar flavor. It is suitable for a table honey. Granulation occurs soon after it is gathered. Honey which has granulated in the combs is placed in huge solar extractors which will hold several hundred combs at a time. The sun's heat liquefies the honey without darkening it,

and also melts most of the wax, which is extracted from the "slungum" by the usual methods.

The trees grow rapidly, and attain a height of 45 to 50 feet, with a diameter of two feet or more—much larger than they grow in Texas. If necessary the roots will go down to a great depth after water. Owing to its irregular habit of branching, the tree does not present an attractive appearance. The spikes of sweet-scented densely crowded small flowers are five or more inches long and produce an abundance of pollen. The yellow pods are six to nine inches long, and are eagerly eaten by cattle. The annual crop of pods in Oahu alone is estimated at 25,000 tons.

METAMORPHOSIS OF BEES. — See DEVELOPMENT OF BEES.

MIGRATORY BEEKEEPING.— Experience has shown that the secretion of nectar in a given locality varies sometimes, even within a distance of only a few miles. It will happen sometimes that the home-yard bees will be gathering no honey when an outyard eight or ten miles away will be securing a fairly good crop. This is due to the fact that the character of and moisture in the soil make possible the growth of some plants that will not take root in other locations only a few miles away. For example, a bee-yard may be situated in a valley close to a stream, along which there will be a heavy growth of honey-yielding plants. Within a few miles from there, perhaps on higher ground, and soil less productive, there will be nothing.

Sometimes one finds conditions like this—in one locality a large amount of buckwheat will be grown; ten miles away from there, there will be none whatever. The same is true of red clover, alsike, and a number of other artificial-pasturage crops.

Again, it will happen that in one year when there is an excess of rainfall the location in the valley will be too wet for the proper growth of plants yielding nectar, while on the higher ground, a few miles away, conditions will be just right for a fine flow of honey.

The knowledge of these varying conditions in localities only a few miles apart has led some beekeepers to practice what is known as migratory beekeeping. For example, in one yard it is evident that bees

are not getting any honey, and there is no flora of any sort that gives any promise of any. On the other hand, there is another yard that is doing well, and there are still other locations without bees where there are immense quantities of alsike or red clover, or of buckwheat. Evidently it is a part of wisdom and business sense to move the yard that is yielding no returns to the location in which the honey can be secured.

In 1913, and again in 1914, for example, we found that our bees at our Medina yard were on the verge of starvation. We had one small yard in a swamp in Summit Co. where aster and general fall pasturage were abundant, and where the bees were building up well. We moved over there 200 to 300 colonies, and the same bees that required to be fed near Medina when placed in their new environment began to store honey, rear brood and build up.

Migratory Beekeeping is now being practiced on a large scale in the extreme western part of the United States. Bees are being moved in carlots from Texas, Idaho, Montana and Nevada into California and back again. In many cases the large producers find that they can move the bees from Idaho, Montana, or Wyoming in one and two carlots in the fall to the citrus groves of California, build them up on eucalyptus during the winter, catch a crop of orange honey in the spring, then of mountain sage, after which the bees are loaded on the cars and moved to the state whence they came where they catch a crop of alfalfa. In one case in particular, one large producer says he cleaned up in this way \$50,000 in

one season; but this was during war-time prices when honey was up to 22¢ a pound in carlots. Some good beekeepers even during normal prices are making migratory beekeeping pay big returns.

Bees are also moved in package form without combs in lots of a thousand pounds at a time by express. (See MOVING BEES.) One large producer in Nevada had 1,200 two-pound packages of bees sent him by express from California after the orange and sage bloom.

MILKWEED (*Asclepias syriaca* L.).—There belong to the milkweed family, or *Asclepiadaceae*, some 1900 species, widely distributed in the temperate and tropical regions of both hemispheres. About 22 species occur in eastern North America, and 25 more in the Southern and Western



Common Milkweed.

States. The common milkweed, or silkweed (*A. syriaca*) is the most common species in the Northern States. It is a stout plant, four or five feet tall, with oblong leaves and purple flowers, growing in fields and waste land.

In California *A. mexicana* and *A. speciosa* are of great value to beekeepers. Milkweed has been listed as a honey plant in many States, as Massachusetts, North Carolina, Tennessee, Texas, Nebraska, California, and Michigan; but it is comparatively rare in the prairie region. In Michigan, milkweed is very abundant in the northern part of the Lower Peninsula in Cheboygan, Emmet, Charlevoix, Antrim, and Grand Traverse Counties, where an average of 50 pounds surplus per colony is sometimes obtained. When the weather is favorable the nectar is secreted very rapidly, and a large colony may gather 13 to 17 pounds in a single day. A colony has been known to bring in an average of 11 pounds per day for 10 successive days, and in one apiary a yield of 95 pounds per colony was obtained. The plants grow on every kind of soil, from a shore sand to heavy clay land, but it is chiefly from plants growing on heavy soil that the nectar is obtained. In special localities milkweed is so abundant as to exclude largely all other vegetation. It is classed as a noxious weed, and farmers are required by law to mow it down and often try to eradicate it; but except on a small scale this is impossible. It appears to be spreading; and as the raspberry disappears it is yearly becoming more valuable as a honey plant.

The common milkweed (*A. syriaca*) blooms from about July 15 to August 15. The honey is excellent and compares well with that obtained from raspberry. It is white, or tinged with yellow, and has a pleasant fruity flavor somewhat suggestive of quince, with a slight tang. It is so thick and heavy that it may be necessary to warm the combs before extracting. The capping of the comb honey is nearly always pearly white. It sells readily by reason of its fine flavor, and is in every way suitable for table use.

The small flowers are in flat-topped clusters or umbels, and are green, white, yellow, red, or purple, but never in our species blue. They are called pinch-trap flowers since they possess a remarkable clip-mech-

anism found in no other family of plants in the world.

Many species of milkweed are probably harmless to honeybees—only *A. syriaca* and *A. mexicana*, indeed, have been reported as causing much loss. In the case of these species the bees probably seldom perish except when several legs or other parts become entangled at the same time. More often the activity of the bee is crippled by the many clips and pollinia attached to its tongue, legs, or antennæ. Butterfly-weed (*A. tuberosa*) and purple milkweed (*A. purpurascens*) are butterfly flowers.

In South America *Araugia albens*, another member of the milkweed family, attracts hosts of moths to its sweet-scented flowers. The tongues of the moths are caught in the slit-like notches, and as they are unable to free themselves they die a lingering death. Some years ago it was seriously proposed by an economic entomologist to employ this plant in the extermination of the codling moth, so injurious to apples. But this well-laid scheme went *agley*, as the moth would not visit the flowers.

The way in which the pollen masses are clamped to the feet or legs of insects is of much interest to beekeepers, and every season there are many inquiries in regard to this queer phenomenon. The five anthers stand close together, forming a sheath around the stigma. Each anther is provided with two lateral wings; and where the wings of two adjacent anthers touch, there is a narrow slit, larger at the base than at the top. The anther, it will be recalled, usually consists of two sacs containing the pollen. But in the milkweed the grains of pollen are not separate, but are bound together in waxy flattened masses called pollinia. Two of these pollinia, or club-shaped masses of pollen, belonging to two different anthers, are attached by flexible bands to a small dry membrane, or disc, midway between them. In this flat triangular disc there is a wedge-shaped slit at one end. The disc stands directly back and above the slit between the two anther wings. This is the pinch-trap ready for action.

Let us now observe what happens when a bee alights on the flower in search of nectar. In its efforts to obtain a foothold on these small smooth flowers it thrusts a claw or leg into one of the slits between the anther wings. Presently its leg is drawn

upward into the wedge-shaped slit in the little membranous disc, which soon becomes firmly clamped to its leg, or in some cases to one of its antennæ. The harder the bee pulls, the tighter does the little pinch-trap hold. When it flies away to another flower the pollen masses which, as described above, are joined to the little disc by straps, are forcibly torn from their pouches. Exposed to the air the strap-like stalks dry and draw the pollinia close together. Then as the bee alights on another flower they are easily thrust thru the slit between two of the anther wings; but once inserted, and the insect's leg drawn upward, they can not again be withdrawn. The bee can obtain its liberty only by breaking the connecting bands. If this happens, the pollen masses are left in a chamber near the stigma, and the bee bears away the membranous disc with its empty stalks. Disc after

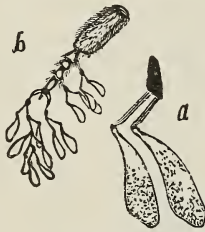

Pollen of the milkweed attached to a bee's foot.

disc may thus become attached to an insect until it is crippled or helpless.

It is stated on the authority of Gibson that one season an English beekeeper lost thousands of bees from the effects of strings of these clips. It was at first supposed that they were being destroyed by a fungus. Many different explanations have been given of these curious structures by persons not familiar with the flowers of the milkweed. Some think them a parasite, others a protuberance growing on the bee's foot, and others a winged insect enemy of the bee. We give here an engraving of this curiosity, magnified at *a*, and also a mass of them attached to the foot of a bee. If the insect is not strong enough to pull out the pollinia, or later to break the connecting bands, then it perishes slowly of starvation, probably with little pain. These dry membranous discs are often described, even in botanical works, as glands, or as being glutinous or sticky, but this is not the case.

MOTH MILLER.—In the old box-hive days and the early days of the movable frame, the bee moth or wax worm was regarded as the most serious enemy with which the bees had to deal. Many of the beekeepers of those times were driven out of the business because their bees were cleaned out by the pest. So serious was it regarded that numerous moth-traps and moth-proof hives were invented. These were worse than useless, as they had all kinds of "retreats," cracks, and crevices for the very purpose of trapping moths. Instead of catching them they made the finest kind of breeding places for the pest.

In this day and age the modern beekeeper regards the bee moth as more of a joke than a pest. In fact, it is almost a disgrace for one to allow it to get a start among his colonies or among the combs. It has been practically eliminated from all modern apiculture, and it is only occasionally that it gets in its work among good combs; and when it does, the owner is or should be ashamed of his own carelessness.

The bee moth does not exist as a real bee-enemy anywhere in the United States except in some of the Southern States where black bees are kept in box hives exactly as they were in the days of our forefathers (see *ENEMIES OF BEES*). They are just as ignorant of modern principles; and so today the bee moths, or, rather, the larvæ of the wax worm, eliminate all except the very strong colonies (see *BOX HIVES*).

There are two species of wax moth—the larger one, *Galleria mellonella*, and the lesser wax moth, *Achroia grisella*. The former is much the more general, and, because of that, more destructive. Either species thrives among the ignorant and superstitious beekeepers, and particularly in box hives of black bees. In some of the Southern States the bee moth is a serious enemy in that it destroys all second, third, and fourth swarms, leaving only the first swarm. Even the parent colony goes down with the rest. If it were not for the bee moth these old-time beekeepers would probably be keeping three times as many bees, and, of course, getting a proportionately larger amount of honey. Unfortunately, some of this class will not be the ones who read a work of this kind; and it is to be hoped that the extension workers sent out by the United States Government will soon be able

to teach them modern methods—methods that will eliminate the bee moth and render possible a very fair living (see *Box Hives*). The statement was made at the outset that the bee moth is regarded as a joke by the modern beekeeper, and so it is. Since the introduction of the Italian bee and the movable frame there is no excuse for having the pest among colonies or combs. In the first place, the Italian bees themselves will eliminate it, whether it be in a nucleus or a strong colony. Even an admixture of Italian blood will keep it under control. Black bees, on the contrary, are an easy prey to the bee moth.

colony will take place about the time the old bees begin to die off. Usually a colony of black bees will prevent the wax worm from making very much progress in the hive, but not always; and here comes in the advantage of movable combs, which the owner can inspect. When he finds unmistakable traces of the wax worm he can help out the bees by cutting out the webs and worms with a knife or a stick; but it will be very difficult for him to eliminate all the eggs of the moth which may be scattered all thru the hive in cracks and crevices beyond the reach of the bees. The old patent moth-proof (?) hives of early days were

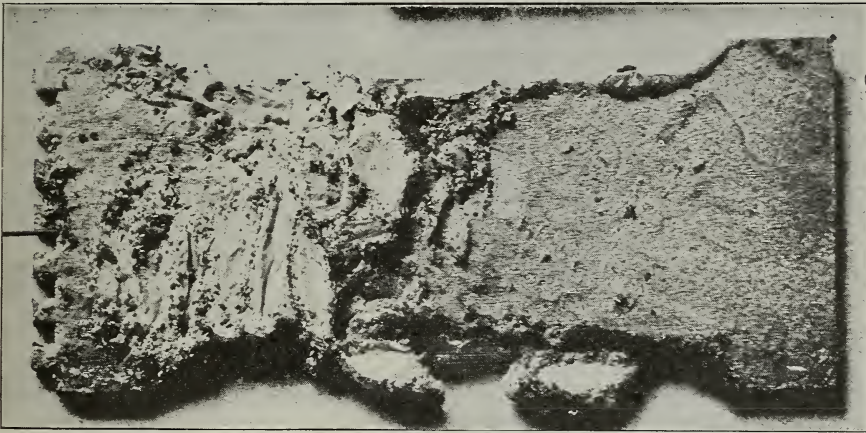

A sample of how the eggs and cocoons of the bee moth are deposited on wood. Sometimes the wood is grooved or eaten out. The illustration fails to convey the real filthiness of the mass.

HOW TO DETERMINE THE PRESENCE OF THE WAX WORMS.

The eggs hatch, and soon the larvæ begin their chank, chank, chanking. If one will listen he will be able to hear these loathsome worms eating their way thru the combs. Their presence can be easily determined also by a sort of webwork spotted with their excreta just beneath the surface of the comb, where, evidently, they try to keep out of sight, and away from the bees. As they became more numerous they fill the space between the combs with web. In the earlier stages a few young Italians will keep out the worms and carry them out of the entrance; but black bees, unless the colony is a strong one, will let them go on until all the spaces between the combs are filled with the web, and these ugly wriggling worms. Brood-rearing will be brought to a standstill, and the elimination of the

full of these cracks and crevices, and of course much worse for their propagation than the regular simple hives without moth "contraptions."

In modern apiculture the moth, or, more properly speaking, wax worm, can do no damage except among combs which are laid aside for the time being. Combs from colonies of Italian bees will usually be safe when they are put away in bee-tight extracting-supers for the season.

In this connection combs in unspaced frames—that is, frames without shoulders—are much more subject to damage from the wax worm than those in spaced or Hoffman frames. The former when put away for the season are generally put into the super and placed together in close contact. Combs that are spaced like the Hoffman, the ordinary distance apart— $1\frac{3}{8}$ inches from center to center—are much safer, because they cannot be placed in

close contact. If they are set 2 inches apart, the damage, if any, will usually be confined to one comb.

It is generally regarded as perfectly safe to take the combs out of the hive right after the season is over, and confine them in hive-supers stacked up. If these stacked supers are covered so as to make them bee-tight there will be practically no danger from the bee moth. All combs should be put into supers so that neither the moth miller nor robber bees can gain access to them. As a general thing, some combs will

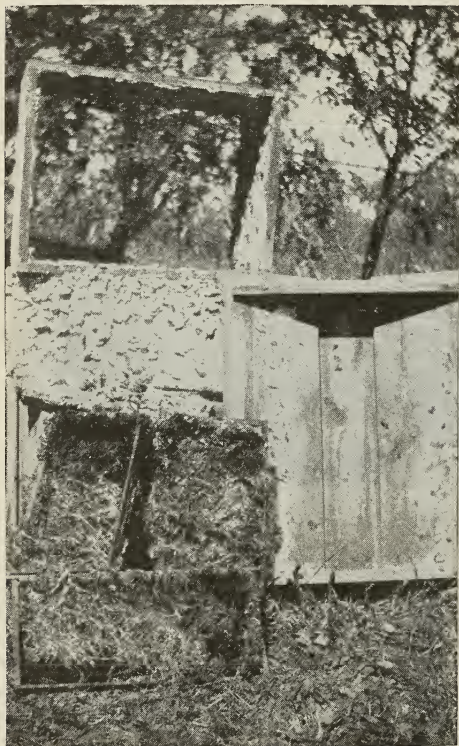

How moths ruin combs that are not taken care of.

contain a little honey; and the first warm day during a dearth of honey these combs, unless put into bee-tight compartments, will invite the worst kind of robbing. Not only this, there will always be danger of the bee moth. Combs confined in bee-tight hives or supers, if they have eggs of the moth in the first place, may develop the wax worm later; but in an Italian apiary this will rarely occur; and even when the moth-eggs are in the comb they will be killed by the first winter freezing. Right here is one explana-

tion of why the bee moth is much more destructive in the South than in the North. All stray eggs or larvæ are killed by ordinary freezing weather. Combs stored away in the fall in bee-tight supers will usually be safe if freezing weather follows shortly after. They can also be rendered safe from the depredations of the moth worm by the use of carbon bisulphide, mentioned further on.

TWO OTHER SPECIES.

The work of the lesser wax moth is somewhat similar to that of the larger species; but the galleries are smaller, and the webs are finer and more on the surface of the comb. The photo, by J. W. Teft, shows the characteristic nest of the lesser wax moth.

There is still a smaller species that infests combs, known as the Mediterranean flour moth. This is not really a wax worm, and its presence is due to the fact that it eats the pollen in the comb; but it leaves in its wake a lot of webs as shown in the illustration on next page.

BEE MOTH IN HIGH ALTITUDES.

In Colorado, at least in the region of Denver, where the elevation is fully a mile above the level of the sea, the ordinary wax moths are unknown. The great elevation seems to be more than they can stand. There is, however, a very small wax worm, but it is not the same that ordinarily troubles beekeepers.

THE MOTH MILLER SOMETIMES A BLESSING IN DISGUISE.

The moth miller is not altogether an unmitigated nuisance. This pest, as already explained, seldom troubles the professional or up-to-date beekeeper. It is only the slipshod, careless, don't-read-the-papers-class that it annoys. Their bees become weaker and weaker, and finally die in the winter, leaving combs more or less filled with honey, and smeared over with the dead matter from foul brood. Unfortunately, these "old gums" containing diseased honey are a constant source of infection to all the bees in their vicinity. The healthy bees within range rob them out. In the mean time the moth millers, if pres-

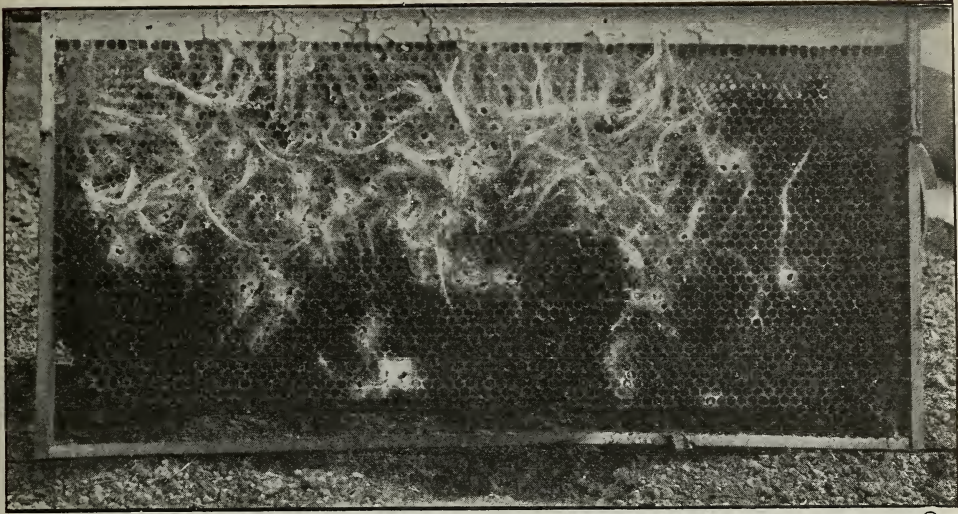

Combs infested by the lesser wax moth. This photograph was sent us by George W. Tebbs, Hespeler, Ontario, Canada, who wrote that the frame was taken from a hive which had originally contained an Italian colony, but which had been empty during the winter.

ent, get in their work. Their larvæ destroy the combs so that no future swarm will find these old hives a suitable abiding-place. It is right here that the moth miller proves to be a blessing in disguise. These old combs smeared with foul-brood scales would, unless destroyed by some agency, attract swarms; for experience has shown that they are frequently occupied by stray swarms. The bees get nicely started in housekeeping, begin to fill the combs with honey and brood, when, lo! bee disease begins to make its appearance. The

colony dwindles, of course, dies in the winter, and is again the source of infection to the neighboring bees. They rob it out once more; but if there are moth millers in the locality they soon destroy these old combs and leave in their place a mass of webs that is so repellent that no swarm of bees will make a home there. Said one of our Ohio bee inspectors, "The moth miller, after all, may be a friend to the progressive beekeeper in that it destroys one great source of infection—old diseased combs and 'gums' in his neighborhood that

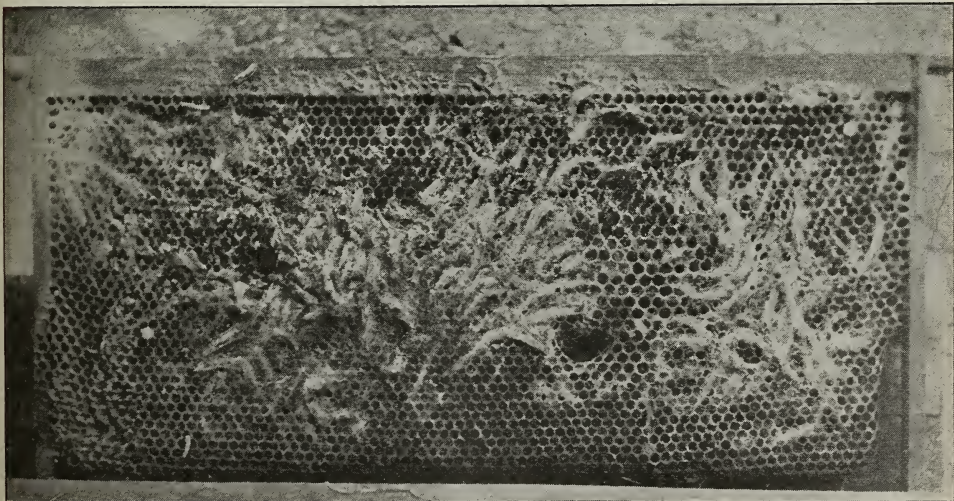

Work of the Mediterranean flour moth.

might otherwise remain in bee-trees and old hives for years and years, and for years and years spread the disease."

One of the most thoro treatises on the wax moth or wax worm is a bulletin issued

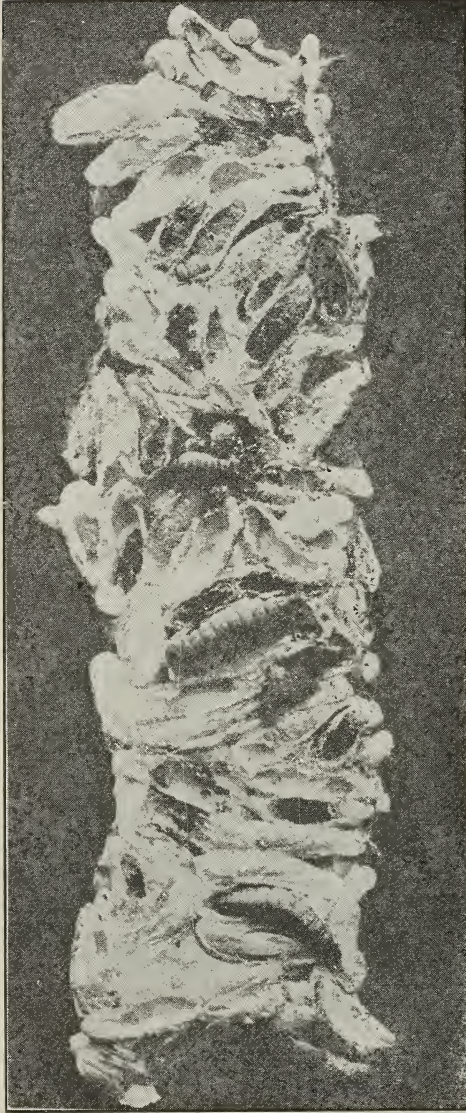

Cluster of bee-moth larvæ photographed exact size.
—Texas Agricultural Bulletin No. 158.

by the Texas Agricultural Experiment Station, No. 158, June, 1913. Among other things it discusses the life-history of the bee moth or wax worm. The author, F. B. Paddock, made a very exhaustive study of the larger species, *Galleria mellonella*. As

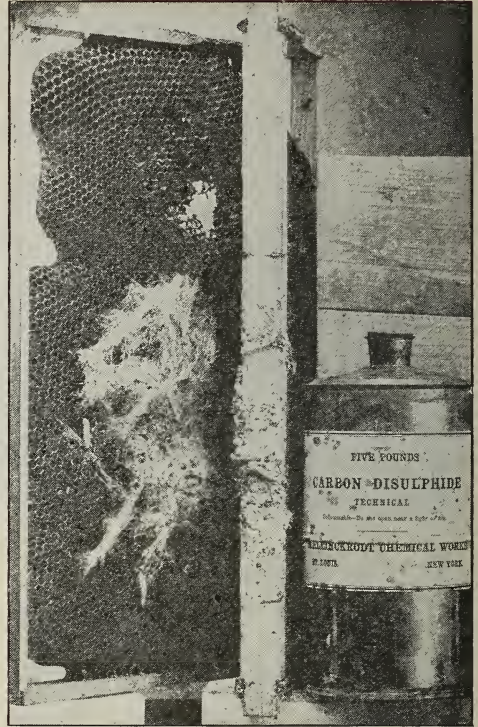

Web and cocoons in the center of a brood-frame.
—Texas Agricultural Bulletin No. 158.

this bulletin covers the development, life-history, and the control of this pest, we are glad to place extracts, including the engravings, before our readers.

ORIGIN AND DISTRIBUTION OF THE BEE MOTH. THE ADULT MOTH.

There is some dispute and no little uncertainty about the origin of the bee moth. Dr. A. J. Cook has this to say in regard to its origin: "These moths were known to writers of antiquity, as even Aristotle tells of their injury. They are wholly of Oriental origin, and are often referred to by European writers as a terrible pest."*

The bee moth was introduced into America about 1805, tho bees had been introduced some time prior to this. The time of the introduction of the bee moth into Texas is not known. The insect is now found in Italy, Germany, France, England, Ireland, India, Australia, and in most of the bee-keeping sections of the United States. This insect is distributed practically all over Texas.

The larvæ ("web-worm"), upon reaching maturity, constructs a cocoon by means of silken threads which it is able to spin. After

* "Manual of the Apiary," A. J. Cook, page 485.



A neglected frame alive with bee-moth larvae.

the cocoon is completed the larva changes to the pupal stage. This is the stage in which the form of the larva is reconstructed to make the moth which will emerge later from the cocoon. The moths mate and the females deposit the eggs which hatch into the larvæ. This is called the "life cycle."

THE ADULT MOTH.

The adult bee moth (Plate II, a) is about five-eighths of an inch (15 millimeters) in length, with a wing expanse of about one and one-quarter inches (30 to 32 mm). The moth with its wings folded appears ashy-gray in color, but the back third of each front wing is bronze-colored, and this wing is thickly covered with fine scales which rub off easily when the moth is touched. On the outer and rear margins of the fore wing is a scanty row of short hairs. The hind wings are uniform in color, usually gray, with traces of a few black lines extending from the outer margin inward toward the base; on the outer and rear margins is a thick fringe of hairs on which is a dark line running parallel with the border of the wing. The body is brown, the shade varying, with a covering of scales. These scales rub off easily and are not always present on the older moths. The male is slightly smaller than the female. A difference between the sexes is noticed in the fore wing, which, in the case of the male, is deeply scalloped on its outer margin. This scallop carries a heavy fringe of hairs, almost black in color. Another difference is in the mouth parts, the palpi of the male being rudimentary.

HABITS.

The moths emerge entirely at night; and in the cases observed, no moths emerged after 9 p. m. They at once seek some protected place in which to expand their wings and dry, and by the next morning they are able to fly. During the day the moths seek a sheltered place away from light and enemies, where they apparently settle down and draw their wings around them, remaining very still and quiet. Usually they are well protected by their color, which resembles weather-beaten wood. If disturbed during the day, the moths will make a dart or short flight, acting as tho blinded by the light. When an object is met, the moth quickly settles down, and seems very anxious to avoid flight. That they are hard to disturb in the daytime is shown by the fact that in several of the cages used in the experiments small ants attacked the moths and killed them without any apparent struggle on the part of the moths. Only by close examination could it be detected that the moths were dead and not resting in the usual manner. It is only during the latter part of the oviposition period that the females are active during the daytime.

The male moths emerge a few days earlier than the females and are much longer lived. In several cages, closely observed, the males lived an average of 26 days, which was 14

days longer than the average life of the females. The male moths are very active throughout their existence. Just how long the males are functional has not yet been determined. In some matings under artificial conditions one male fertilized two females at an interval of ten days. During the first part of the emergence period the males are in excess of the females, since the males emerge first as a general thing. Later on, the number of males and females reaching maturity at the same time is about equal. During the latter part of the emergence period the females predominate. However, for the brood as a whole, taking sometimes as long as a month for all of the individuals to reach maturity, the males and females are about equal in number.

The first and the last emerging individuals of the brood are smaller in size than the average, regardless of the sex. The quality of the food has a great deal to do with the size of the adults. The last larvæ of the brood are always undersized, but are almost always able to pupate and reach maturity. Several matings have been made with odd-sized individuals, such as large males and small females, and vice versa. The results of these matings indicate that those larvæ which were forced into pupation prematurely may transform to functional adults.

MATING AND OVIPOSITION.

During the mating period the males are more active than the females; and at this time can be noticed "drumming" with their wings, the vibrations of which are, at times, sufficient to produce a low hum.

The moths probably mate very soon after emergence, tho no direct observations have been made upon this point. However, females only one and one-half hours old were killed and their ovaries examined. It was found that, at this time, fully two-thirds of the eggs were of full size and well down in the oviducts, tho not packed closely, as was found to be the case in the older moths. The eggs had the appearance of being ready for deposition.

Mating takes place at night, as would naturally be expected from the nocturnal habits of the species. In one cage a pair of moths were observed in coitu early in the morning, but this was no doubt an abnormal condition, as the female died in a short time. Another case was observed where the moths were in coitu from 7 p. m. till 10:30 p. m. The next morning no eggs had been deposited, but the following night the female began ovipositing. This was an exceptional case, as the female had been confined for a week after emergence before having the opportunity to mate.

It would seem that the female commences to oviposit in a comparatively short time after emergence. However, in the cages, an average of six days elapsed between the time of emergence and the first egg-laying. This period varies with the different broods of the year. Oviposition usually takes place at night and the moths generally start laying the eggs

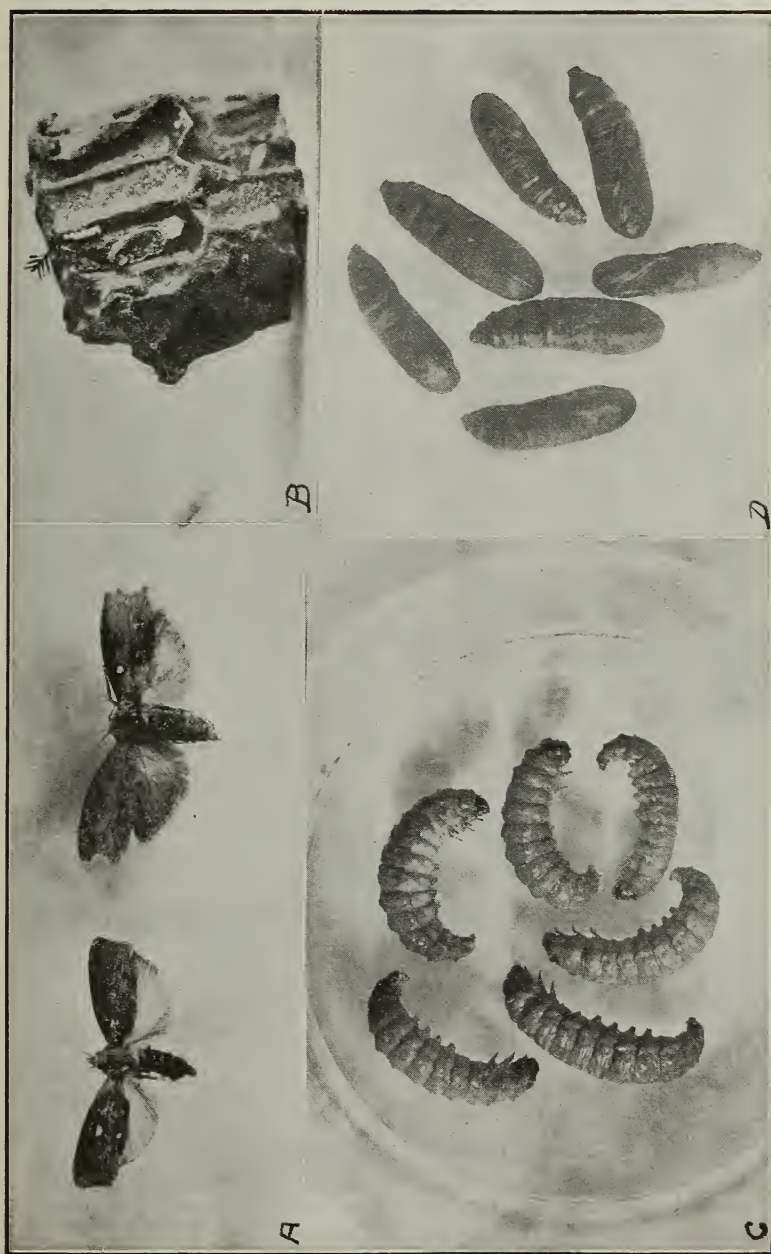

Plate II.—Life history of the bee-moth; *a*, moth; *b*, eggs on comb; *c*, larvæ; *d*, pupæ.—Texas Agricultural Bulletin No. 158.

soon after dark. In the cages they have been observed busily engaged in ovipositing as early as 7 p. m. While depositing eggs the female seems mindful only of the task she is performing, and is not easily disturbed, tho she is active, seemingly nervous, darting in and around the comb. While thus engaged the antennæ vibrate continuously and perhaps are used to locate suitable crevices in which to place the eggs. The ovipositor is long, equal in length to the last two abdominal segments and is very slender. It is constantly moving over the comb to detect a roughened spot wherein to deposit the egg. It thus has the appearance of being dragged after the female in her travels over the comb.

Having found a suitable place for the egg, the ovipositor is spread at the tip, the female braces herself as tho pushing backward to force the ovipositor into the comb, and then, after a quick jerk of the abdomen, an egg is forced down the ovipositor to its destination. In many instances females have been observed depositing their eggs at the rate of one every minute for a period of 30 minutes, and then, after a short rest, have continued again at the same rate. The eggs are always securely fastened to whatever object they are laid upon. The eggs are always laid in cavities. In the cage experiments this was on the side of the comb, often where the walls of a cell had been turned in. An example of this is shown at Plate II, b. Only one egg is deposited at a time, altho in working over the comb a female often places the eggs close together. On the smaller pieces of comb, furnished to moths confined in cages, as many as seven eggs were found in a single cavity. The number of eggs actually deposited by one female has not been determined, but females which had not deposited eggs were killed and the eggs in their ovaries were counted. The largest number of eggs found in ovaries of a single female was 1,128, and the average number was 1,014.

In the cages, under artificial conditions, if comb was not supplied for the female, she would deposit her eggs in any rough place detected by her ovipositor. In many instances the females would refuse to oviposit on cap-pings which were furnished in some of the cages, but would go around the base of the lamp globe in which they were confined and fill every crevice with eggs. Sometimes these eggs would be fastened on the outside of the glass, and in such cases the globe would be fastened to its resting place.

The average time consumed in depositing the full quota of eggs varies with the brood. In the first brood it is nine days, but in the second only seven days. During the last part of the egg-laying period the female appears to be in a great hurry, and during the last few days she oviposits during the day as well as during the night, at times stopping to rest. If disturbed during the resting periods, she vigorously resumes her egg-laying. The females usually die while ovipositing, and the last three or four eggs are barely extruded

from the ovipositor. If a female is being killed or injured, she will attempt to oviposit even after she is unable to walk.

The females will deposit their eggs even when they have not had the opportunity to mate. In all cases where the sexes were not properly paired, the females would finally oviposit, the period of oviposition being, however, much shorter than the natural one. Altho many females which did not mate were confined in cages, and altho they deposited eggs, none of these unfertilized eggs ever hatched. It seems a fairly safe conclusion that parthenogenesis does not occur with this species.

THE EGG.

The egg (Plate II, b), is elliptical, measuring about one-fiftieth of an inch (.48 mm.) in length and .43 in width. The shell is pearly white in color and slightly roughened by wavy lines running across it diagonally at regular intervals. If the egg is not deposited on dark comb it is very difficult to see, and even then experience is necessary to detect all of the eggs present.

The embryonic development of the egg has not been studied, but a few observations have been made upon the incubation period. During this period the egg gradually changes from a white to a yellow color. About four days before hatching, the developing larva becomes visible as a dark ring inside of the shell. The perfectly formed larva can be distinctly seen for at least 12 hours before the shell bursts. During this time the larva is engaged in cutting an opening in the shell and its final emergence from the egg is made thru a ragged hole in the top. After the larva is out of the shell it appears white and clear.

The egg stage of the first brood averages twelve days and of the second only ten days.

THE LARVÆ.

The larvæ ("worms") when first hatched are white in color and very small, only one-eighth of an inch (3 mm.) in length. After emerging from the shell they are quiet for a short time while they are apparently drying and stretching in preparation for their work of destruction. Soon they become very active, but only upon close examination can they be seen hurrying over the comb in their attempt to gain an entrance before being detected by the bees. During this short period of one or two hours they are at the mercy of their enemies. Within a short time after hatching, the first meal is taken, and this consists of scales of wax which they loosen from the comb in their attempts to gain an entrance. The entrance is made at the top of the cell-wall between the cells.

The entrance is extended by the larvæ into tunnels directed toward the bottom of the cells. Their presence is now noticeable, for in their work the bits of chewed wax not used for food are pushed back of them and

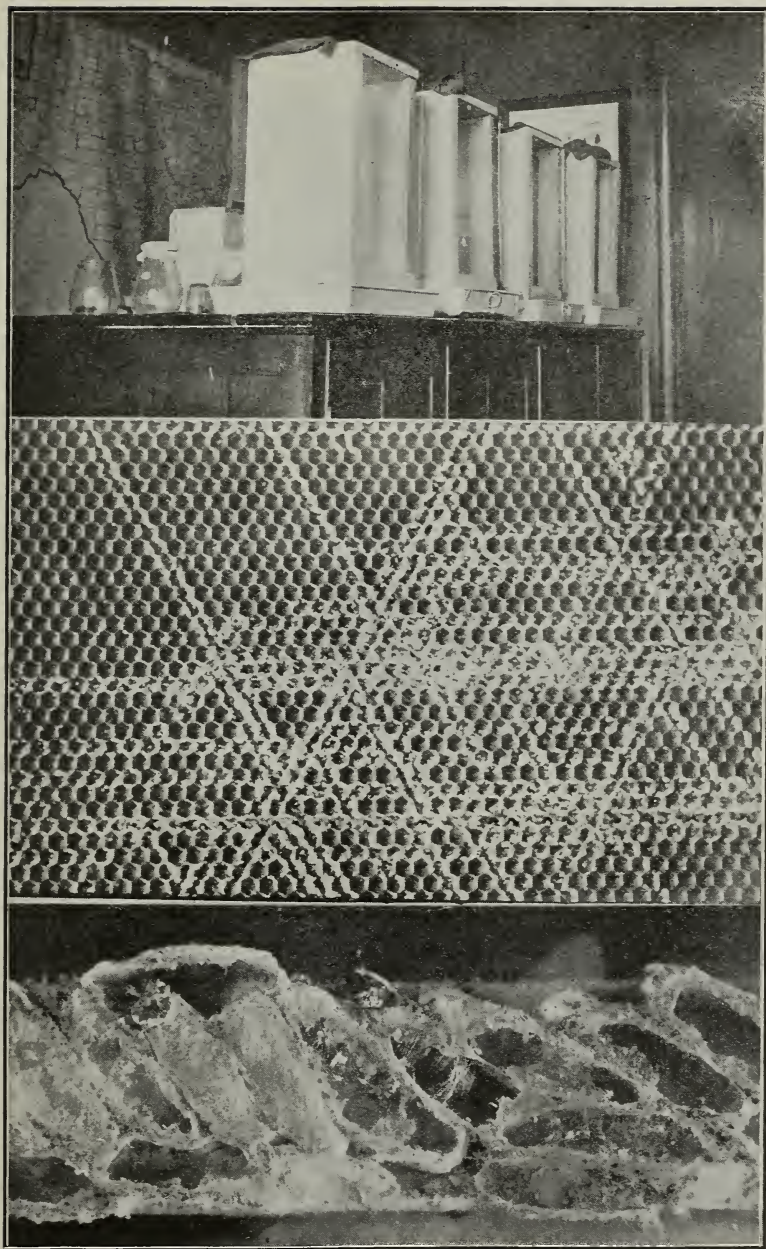

Plate III.—Above, cages used in studying the development of the bee moth; at center, work of wax worm, or larva, on comb foundation; below, mass of cocoons, one of which shows larvæ repairing damaged cocoon.—Texas Agricultural Bulletin No. 158.

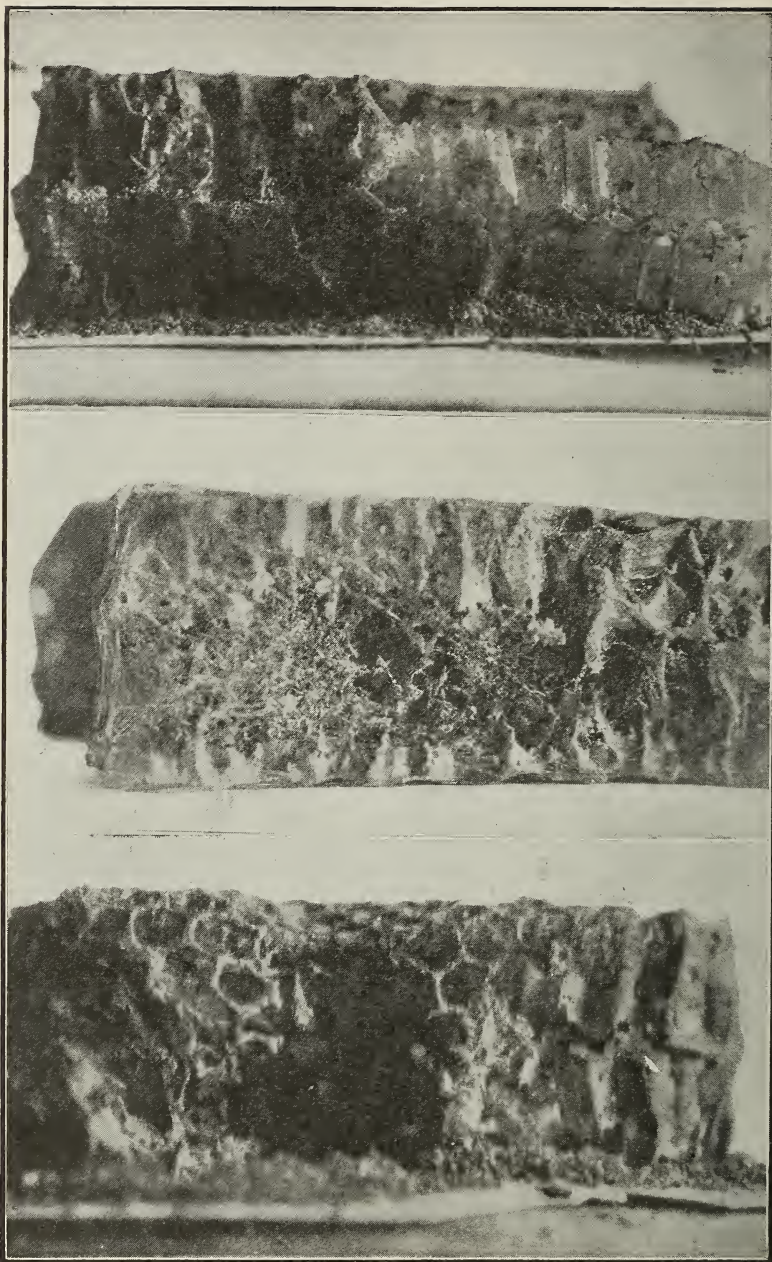

PLATE IV.—Characteristic work of the wax worm on empty comb.—Texas Agricultural Bulletin No. 158.

out of the tunnel, making the surface of the comb appear rough and poorly kept. This tunnel affords protection and food for the larvæ and also leads to their desired feeding place, the center of the comb. Usually four days are consumed in reaching this point.

When the center of the comb is reached, the larvæ leave their tunnels and wander over the bottom of the cells or, in the case of comb containing honey, tunnel along the midrib from cell to cell. If disturbed, they seek their tunnels for protection. At first only small holes are eaten thru the bottoms of the cells, thus affording a passageway from cell to cell thru the center of the comb, so that, if disturbed, they can pass into passages of silk spun by the larvæ in their attempt to escape. In two or three days these openings are enlarged and outlined by threads of silk spun by the larvæ in their travels from cell to cell. These threads soon become numerous enough to form a silken gallery, which gives almost complete protection from the bees or other enemies. From this central gallery the feeding is extended out along the bottoms of the cells or the middle of the comb. The silk is spun wherever the larvæ go, so that very soon the bottoms of the cells are replaced by a layer of silk thread covered with excrement of the larvæ and particles of chewed wax. This condition is shown in Plate IV.

After the midrib has been eaten, the larvæ start on the walls of the cells, the ones furthest away from the light being the first that are destroyed. As this feeding continues out along the cell-walls, the threads of silk are extended to cover the new feeding-ground, and not only serve to protect the larvæ, but also act as a scaffold to support the damaged cells. Soon the center of the comb appears as a mass of tangled refuse and discarded wax. This condition is also shown at Plate IV. The feeding continues until the walls are entirely eaten, but the top of the cells is never eaten, perhaps because this would expose them to outside influences and enemies. An example of this is shown at Plate IV, lower photo. The area of feeding is gradually extended from the point of infestation to include finally the entire comb. If the comb does not furnish sufficient food for the larvæ that are present, they will begin to feed in the refuse under the comb in which there is considerable wax in small pieces. In this they construct such a large amount of web that they are absolutely protected from enemies.

The length of the larval period for the first brood is 45 days, or about six and one-half weeks. In the second brood this period is shortened to 35 days, or five weeks.

The full-grown larva, shown at Plate II, c, is about three-fourths of an inch (18 mm.) in length. The body is large and the head is small and pointed. The general color of the body is a dirty gray, with the first segment brown on top and a broad line across it. The head is brown in color, with a light V-shaped line on top, this "V" opening toward the front of the head.

Having completed its growth, the larva seeks a place in which to pupate, tho sometimes the end of the feeding gallery may be enlarged and closed to serve as a cocoon. The cocoon may also be spun in the refuse under the comb and this mass of webs affords an excellent protection to the pupa. The most common place is in some crack or corner about the hive, as shown in Plate V, below, or between the frames and the hive or in the "bee space" at the end of the top-bars, as is shown in Plate VI, right. The larva prefers to get into a place which it can chew in order that a cavity may be constructed and the cocoon thus be better protected.

Having prepared for the location of the cocoon, the larva begins to spin the silk thread about itself, starting just above the head and working backwards more than the length of the body. A thin layer of silk is spun in the general shape of the cocoon; and this framework is covered with fine silk from the inside. The larva is able to reverse itself within the cocoon, which it does many times during its construction. The outer layer, upon hardening, becomes very tough and even like parchment, while the inner layer remains soft and fluffy. Cocoons, both whole and broken open, are shown at Plate III, below, and in Plate VI, left. The average time consumed in the construction of the cocoon was two and one-fourth days in the case of the larvæ observed in our cages.

THE PUPA.

As the cocoon nears completion, the larva becomes very sluggish and the body shortens. The last act of the larva is to make an incision in the cocoon near the head end which provides for an easy emergence of the moth at maturity. The average time elapsing from the completion of the cocoon to the formation of the pupa was three and three-fourths days in the cages of the experiments.

The change to the pupa takes place during the night. The newly formed pupa is white. At the end of the first 24 hours it turns to a straw color, very light at first, deepening slowly. By the end of the fourth day the pupa is light brown and this color gradually deepens, so that by the end of the pupal period the insect is a dark brown. (Plate II, d.) The male pupæ average 14 millimeters (about two-thirds of an inch) in length and the female pupæ are fully 16 millimeters in length. A row of spines arises just back of the head and extends to the fifth abdominal segment; the body line is somewhat curved downward. The time from the formation of the pupa to the emergence of the moth was seven and three-fourths days in the cage experiments.

The total time from the starting of the cocoon to the emergence of the moth averages two weeks.

LIFE HISTORY.

From the work which we have done in trying to identify the different broods, or generations, of this insect, it appears that there are

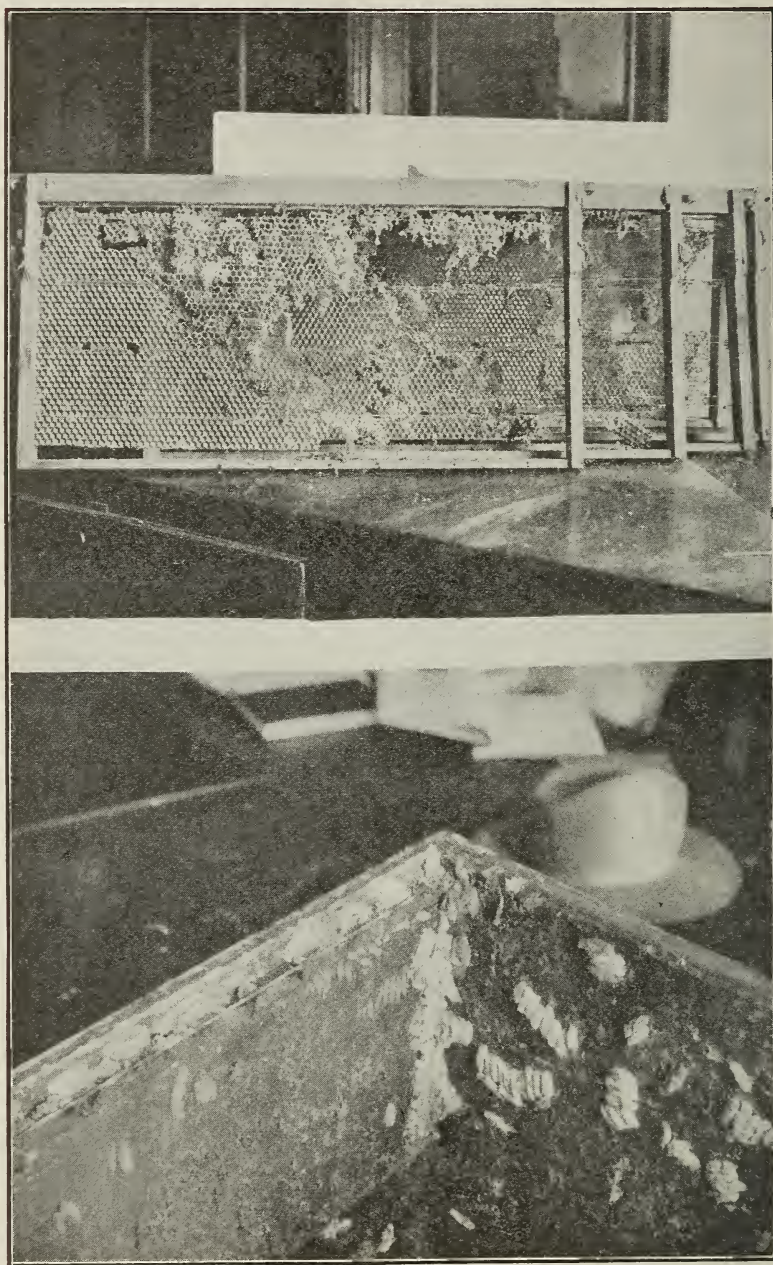

Plate V.—Above, comb and foundation destroyed by wax worm; below, characteristic appearance of cocoons inside of beehive.—Texas Agricultural Bulletin No. 158.

three broods in the extreme southern part of the United States. The third brood is not nearly as large as the first two, due to the fact that some of the second brood of larvæ do not pupate until late fall. There is a decided overlapping of the generations, which makes it difficult to determine the exact number of broods a year. At almost any time, from early spring until December, examination of a colony of bees is likely to reveal this insect in all stages. It is often assumed that the life history is short and that there are several generations each year.

In well-protected hives the development may continue thruout the year without interruption. Usually the winter is passed with about one-third of the insects in the pupal stage and the remainder in the larval stage. Warm spells during the winter cause some of the moths to emerge from their cocoons; in the laboratory many moths emerged when the temperature was maintained constantly at 60 degrees F. It is not unusual to see moths on the windows of the honey-house, trying to escape, during the warm spells in December and January. Their presence may be accounted for on the supposition that they have just emerged from their cocoons or they may have been in hibernation as adults and become active with the rise in temperature. Such moths do not reproduce in localities where freezing temperatures are frequent. Even the most vigorous moths cannot withstand a freezing temperature for more than three days. Moths in well-protected places can survive an outside temperature as low as 26 degrees F. for as long as five days. The moths are never active during the day when the temperature is below 50 degrees F., so at such times reproduction does not take place.

NATURAL ENEMIES.

Of the natural enemies of the bee moth, the most important is the honeybee itself. It is a well-established fact that if the colony be kept strong, healthy, and with a vigorous queen, it will defend itself against the bee moth. This is particularly true in the case of "Italian" bees. "In the Ohio Cultivator for 1849, page 185, Micajah T. Johnson says: 'One thing is certain: if the bees, from any cause, should lose their queen, and not have means in their power of raising another, the miller and the worms soon take possession. I believe no hive is destroyed by worms while an efficient queen remains in it.' This seems to be the earliest published notice of this important fact by an American observer."*

This fact is of vital importance in the fight against the bee moth, for if the pest can be kept from its favorite food, control measures are made much easier. The fact that the bees under natural conditions are able to defend themselves should leave the problem of control to such means as will destroy the pest in places other than the hives. Re-

cently it has been found advantageous to introduce Italian blood into the colony, as the workers of this race seem to be more efficient fighters of the bee moth. In most cases this is sufficient for the control of the pest in the colonies, but it must be remembered that the colony cannot be kept under close observation and maintained at full strength unless domiciled in a frame hive.

A small red ant, *Solenopsis* sp.,† has been found to be an enemy of the bee moth, as many of our cage experiments were destroyed by this ant killing the moths and larvæ. The attack is made on the moths during the day or when they are at rest. Usually the ants crawl under the wings of the moth and begin the attack upon the abdomen. There is no apparent struggle on the part of the moth, for close examination is necessary to determine that the moth is dead and not resting. The abdomen seems to be all that is desired, and this is carried away in small pieces to the nest of the ants. This same species of ant also destroyed moths which had recently been prepared for exhibits. At such times only the abdomen was taken by the ants. In their attacks on the larvæ the ants entered the cages and crawled over the comb and wax in search of their prey; and if any larvæ were exposed they were attacked. The larger larvæ are more frequently attacked, as they are less active and usually feed in more exposed places than do the smaller ones. Unless the larvæ were well protected by webs in the refuse, they were destroyed by the ants. Apparently there are days and even parts of days when the ants are most active in their destruction. Never were the ants present in sufficient numbers to attempt tracing them to their nests. No observations have been made upon this ant in or about the apiary, and, while it proved very destructive under artificial conditions, the moths and larvæ might be better able to protect themselves under natural conditions.

Three hymenopterous parasites have been recorded from the bee moth. One is a chalcid, *Eupelmus cereanus*, found by Roudani in Italy; another is *Bracon brevicornis*, which was found by Marshall in France, and a third species, *Apanteles lateralis*, was recently found by A. Conté in France.* This last species was found near Lyons, where it spread very rapidly. It is apparently of considerable importance since it has also been reported to attack the larvæ of several other moths in England and Germany. The adult parasite is about one-sixth of an inch (4 mm.) in length, very lively, and avoids light; the body is black and the wings are transparent, with black specks. The larvæ of the bee moth are attacked while quite young and never attain a large size. A single parasite develops in each larva. The bees are said to pay no attention to the presence of the parasite, so that it can easily enter the hive in search of

† Determined by Mr. Wilmon Newell.

* "A Hymenopterous Parasite of the Bee-moth," A. Conté (*Compt. Rend. Acad. Sci. Paris*, 154 pp. 41, 42).

* Langstroth on the Hive and Honeybee, by Chas. Dadant, p. 469.

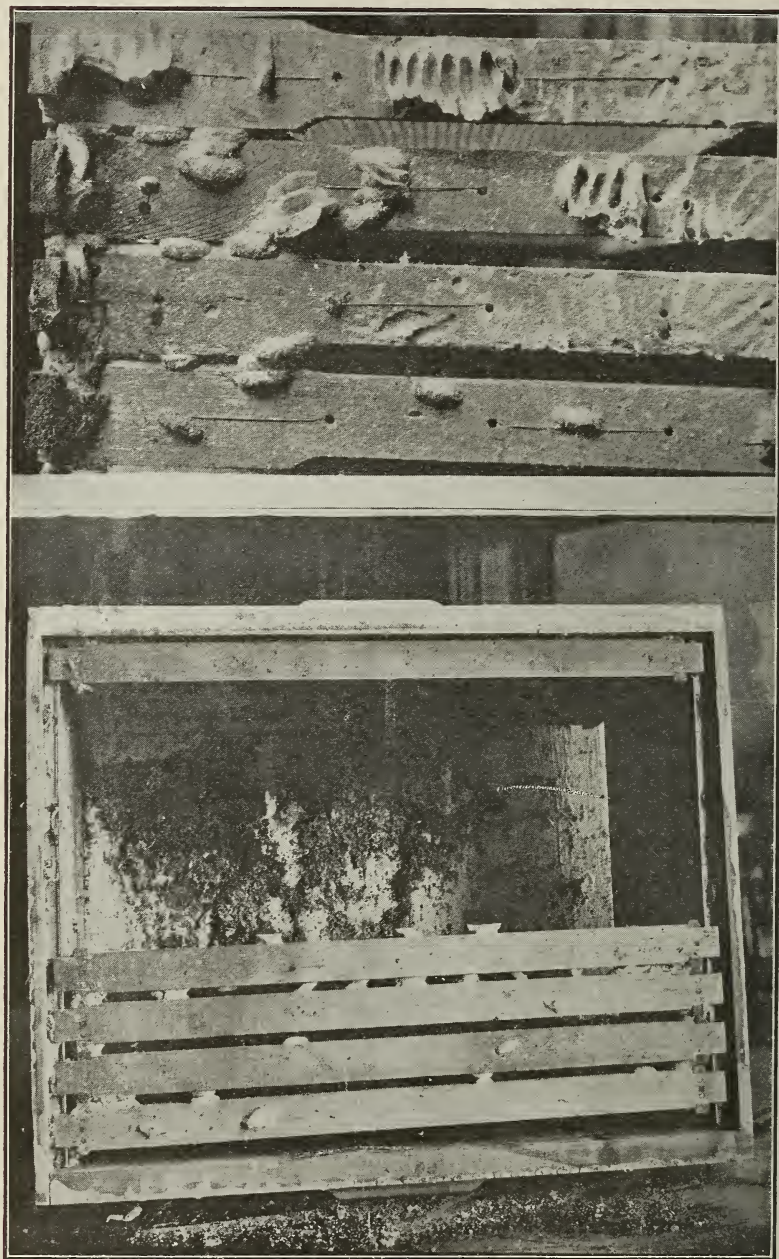

Plate VI.—At left, cocoons of wax worm and interior of hive after destruction of a colony of bees by wax worm; at right, characteristic location of cocoons on the ends of brood-frames.

the bee moth larvæ. It was artificially introduced into hives by Conté with very satisfactory results.

ARTIFICIAL CONTROL.

Unfortunately, the only natural enemy of the bee moth that is present to any great extent is the honey bee itself. In the absence of any other natural enemies of importance, the measures of artificial control must be made all the more effective if the beekeeper is to free his apiary of the pest. If the moths are driven from the hives by strong colonies of Italianized bees, they will surely seek scraps of comb and wax about the ground and stored comb and honey in the honey-house. It seems quite likely that in such cases the eggs are deposited as near to the comb as possible, as along the cracks between the supers, and the larvæ, after hatching, find their way to the comb through crevices much smaller than the moth could enter.

One of the best methods of artificial control, and one upon which many beekeepers depend, is fumigation of combs and honey. Gas is able to penetrate material that it is not possible to treat in any other manner. The fumigation process is not difficult, for, when once started, no further attention is necessary until the treatment is complete. It is not necessary to watch the entire process. Stored material, such as comb honey and empty combs, should be examined from time to time, and at the first evidence of the wax worm they should be fumigated. Stored material of this kind should be examined at least once every week during the summer and once every month during the winter season, so as to detect the infestation at the start.

FUMIGATION.

In the present investigation two materials have been used in the fumigating experiments. These were selected because almost every beekeeper is acquainted with them and they can be obtained in practically every locality at a reasonable price. They are sulphur and carbon bisulphide, or "high life."

SULPHUR.

Dry powdered sulphur, or "flowers of sulphur," is a light-yellowish powder, with which every one is familiar. When sulphur is burned it unites with the oxygen of the air and forms a poisonous gas known as "sulphur dioxide." This gas is quite effective in killing some kinds of insects, including the wax worm. A common method of burning the sulphur is to place it on a pan of red-hot coals and immediately tier up the infested supers over the burning sulphur. The bottom super should not contain any infested material, and the pile should be covered as quickly as possible. A number of experiments were made with sulphur for fumigating combs containing the wax worms. The results of

these experiments are given in the following table:

Table I.—Results of Fumigating Infested Combs with Sulphur Dioxide.

Larvæ-----	¼ oz.	One hour	Killed
Larvæ-----	½ oz.	One hour	Killed*
Larvæ-----	¾ oz.	One hour	Killed*

The larvæ which were used for these experiments were ten to twenty days old, and in every case they were well protected by the webs and refuse.

From the experiments with sulphur dioxide it is evident that only extremely large doses will affect the eggs of the bee moth—so large, in fact, that such fumigation would not be practical.

The larvæ which were used in the experiments were of different ages and some were better protected than others. When the larvæ are not very well protected they are quite susceptible to the gas, but the larger larvæ, which are often enclosed in a mass of webs, are not killed except when extremely large doses of sulphur are used.

These results seem to indicate that the sulphur fumes are not ordinarily penetrating enough to affect the eggs, and only when the larvæ are young and not well protected will the gas affect them. While the method is simple, there are minor details upon which the success of the operation depends. The sulphur must be burned at a high temperature in order to generate the most effective gas. While the method is generally effective under proper conditions, it cannot be recommended in preference to fumigation with carbon bisulphide.

CARBON BISULPHIDE ("HIGH LIFE").

The commercial bisulphide is an oily liquid, very volatile and exceedingly foul-smelling. It is cold to the touch; and because of its rapid evaporation it produces a freezing sensation when dropped on the skin. When exposed to the air at ordinary temperatures the bisulphide changes to a gas quite rapidly, and this gas, or vapor, is a little more than two and one-half times as heavy as air. This is a point to be remembered in its use, since it goes first to the bottom of whatever it is confined in. When mixed with air it becomes highly inflammable and sometimes explosive. Such a mixture of air and bisulphide gas may be exploded by even a spark, such as might be made by hitting a nail with a hammer. The liquid, on evaporation, leaves a residue of impurities. Its rate of evaporation is in proportion to the temperature and the area of the exposed surface. Its efficiency is greatest with rapid evaporation, and this is secured in relatively warm weather, but artificial heat must never be used to hasten its change into gas. Carbon bisulphide is obtainable from practically every druggist.

* Eggs which were present on these combs were not killed by the sulphur dioxide as larvæ were found hatching a few days after the fumigation.



Plate VII.—Appearance of infested hive with cover removed, showing cocoons broken open and the larvæ inside of them.—Texas Agricultural Bulletin No. 158.

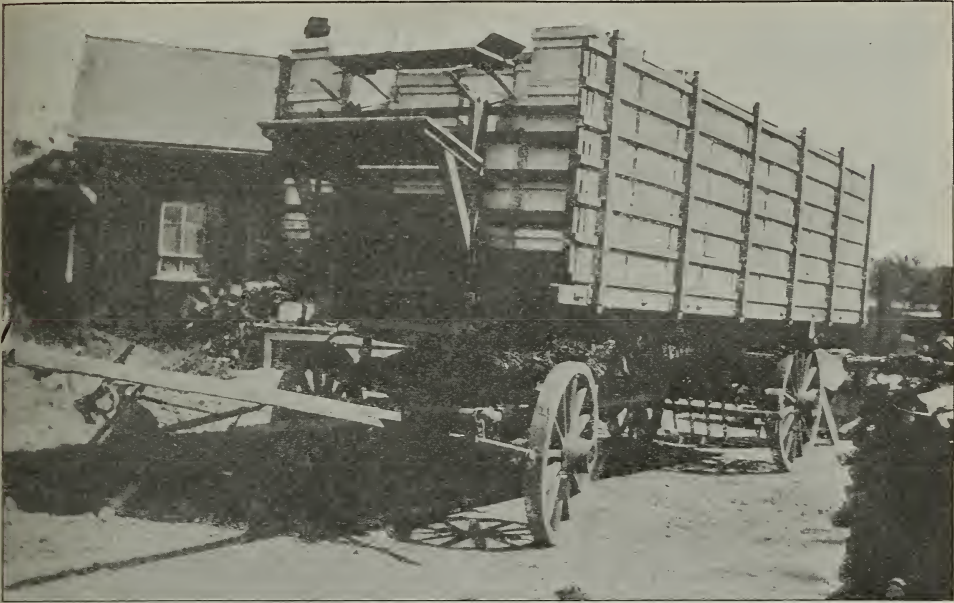

Rack made in California, especially for hauling bees.

When carbon bisulphide is to be used for fumigation of infested material, the greatest precaution should be used to keep all fire, such as lights, cigarets, etc., away from the liquid and where it is being used. For this reason it is well to take the material that is to be fumigated to some place out of doors and at least a hundred feet away from any building. The infested material should be placed in supers or hive-bodies if possible. These are piled as high as is convenient and all cracks between the supers made as nearly gas-proof as possible. Especially should the bottom be tight. A good plan is to place an inverted hive cover on the ground, lay a piece of canvas over it, and then tier up the supers on this. After the pile has been completed, an empty super should be put on top. In this should be placed a large shallow pan into which the bisulphide is to be poured. When all is in readiness, pour the bisulphide into the pan and immediately put a hive cover on the top of the tier to confine the gas. This operation is best performed in the evening, and the pile of supers should be left intact until the following morning. When the supers are taken down the confined gas will escape from them immediately, even before they can be carried, separately, into a building.

MOVING BEES. — Young bees, when they first start out, or old ones on the first flight of the season after a winter's confinement, hover in the air about the hive entrance, take a careful survey of surroundings, making wider and wider circles, each time taking in new objects by which

they may familiarize themselves with the home. When the location is once carefully marked they will go back and forth without taking any note of distinguishing objects. But when the hive is moved only a few feet there is apparent consternation and confusion.

One cannot, therefore, move his bees a few feet or a quarter of a mile without having the great majority of them go back to the old spot unless treated by the plans here described. Some strains of black bees when moved will find their hives. See "Black Bees," under head of RACES OF BEES. The bees lost perish, or possibly get into some other hive near their old location, with the result that there is a fight, and many bees killed.

If one desires to move his bees, and wishes to take them at least a mile and a half or two miles away, the problem is quite easy, for then they will stay wherever they are placed. As soon as they are liberated in their new position they will mark the location as thoroly and carefully as when taking their first flight. After that they will go to and from the same spot as if it had always been their home.

But to move bees from the front to the back yard, or from a fourth to half a mile, is not so easy. They are familiar with the

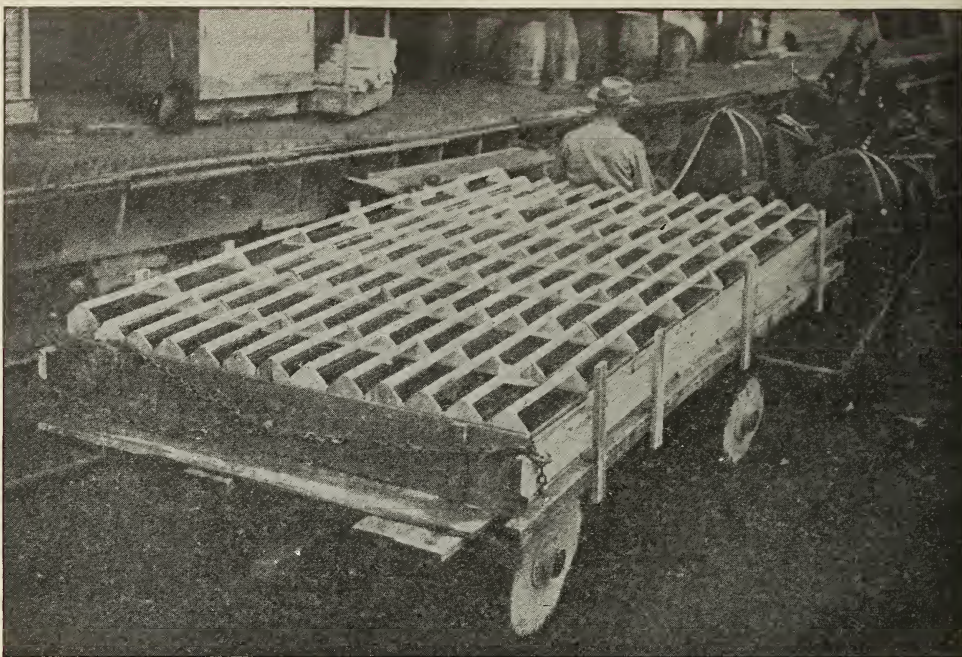

Wagonload of 91 nuclei *en route* to the Basswood yard. A low-wheel wide-tired wagon is just right for loading and unloading, and for carrying bees from one yard to the other. The wide tires make it possible to get over soft sod when the ground is wet.

whole range of flight within a mile of the old stand; and when they go over their old hunting-ground, so to speak, instead of returning to the hive from which they have just come they will return to the old location. How, then, shall we make them stay where placed? One way, and the very best one, is to wait till fall or winter. After they have quit flying for the season, move them to the spot desired. If they are confined a week or two weeks by cold weather, or longer, they will mark their new location and go back to it as their regular and permanent home. It will be better still if they can be confined for several months in the cellar; then when put out in the spring, they should be placed in the new location; for it is well known that cellared bees can be placed anywhere the following spring without reference to their old stands. Wherever they are placed they will mark their location, and that must be their fixed position for the season.

But suppose it is the midst of summer, and for some reason the bees must be moved a few rods from their old location. Perhaps complaint is made that the bees in

the front yard are interfering with passers-by, and to avoid trouble it seems desirable to move them to the back yard. In an emergency of this kind the following plan may be used:

Tack wire cloth over the entrances, carry the hives down cellar, and keep them there for at least five days, and longer if they appear to be quiet. While the bees are in the cellar, change the surroundings in the front yard or in the old location as much as possible. After the bees have served out their allotted time of confinement, put them in the back yard in the same order as before if it can be done conveniently. While some of the bees may, perhaps, go back, the great majority will stay in their new location. Those that do return should be given a frame of brood in a hive; and when they have clustered on it they should be taken to the new location and dumped in front of the entrance to the hive. If the bees are confined during cool or rainy weather, when they cannot fly, there will be no loss of honey that might be gathered from the field. While the bees are confined in the cellar a sharp watch should be kept



The auto truck with bees or supplies runs right into the apiary. No danger of stings causing runaways.

on them to see that they do not suffocate; and, if practicable, the whole top of the hive should be covered with wire screen.

There is still another method; and wherever it is practicable to carry it out it is better than carrying them into the cellar; that is, move the bees to a point a mile and a half or two miles from the old location. Let them stay there two or three weeks, then move them back. But this involves considerable labor, so that the average person would not think it practicable.

Another plan that has been spoken of very favorably, and possibly may be better than any of the others mentioned heretofore except the plan of moving to an out-yard and then moving back again, is this: In the cool of the morning, at a time of year when no honey is or has been coming in, colonies may be moved a few feet or a few rods with very little trouble. The hives are put on a wheelbarrow early in the morning, and after smoking at the entrance are trundled as roughly as possible clear over to the new location, for it is important that the bees get a general shaking-up in moving. If the frames are self-spacing there will be no damage done to the combs nor to the bees. The hive is set down on its new stand, when it is given a little more smoke. Any number of colonies

can be moved in this way; but the moving should be done at once, and the old location should be changed in appearance as much as possible. Very few bees will go back when so treated. The author has tried it in a limited way, and found that it works admirably. The bees should not be moved a short distance when a honey flow is on or has been on for two or three days. When they have been going regularly to the fields for a number of days they get their location well fixed, and it is almost impossible to move them short distances at such times without a general returning of field bees to the old stands. A correspondent reported that he attempted to move bees to a neighboring lot when the honey flow was on, and he says he never saw bees crosser in his life. When, therefore, a neighbor complains that the bees are interfering with public traffic along the highway, and they must be moved at once, one must take into consideration whether there is a honey flow on. If so, an explanation should be made that moving bees at such times will only make the trouble complained of much worse. See BEES AS NUISANCE; also APIARY.

We have tried another plan that has given good results; but this, like the other, must not be attempted when a honey flow is on. Move the hive a few inches a day,

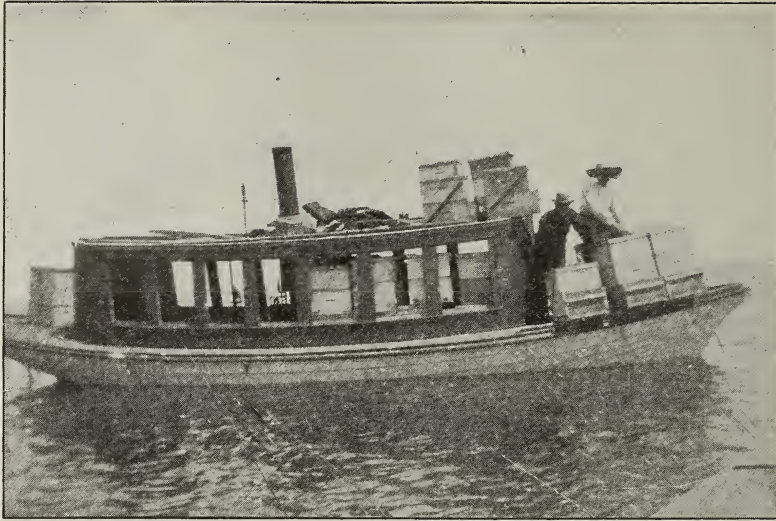

Moving bees by boat.

and each time make a bigger jump than the one preceding. After the bees have been moved in this way from two to five times they learn to *expect* a change in location, and therefore will hunt out their hive wherever it may be. Sometimes in such moving it is advisable to put up a board against the entrance just after moving, in order to arrest the attention of the bees when they come out. This forces them to mark their location anew.

Ordinarily, as a matter of convenience, the bees should be moved in the cool of the morning, when no honey flow is on, giving the bees as much of a shake-up as possible, but of course not violent enough to break the combs.

HOW TO MOVE BEES A DISTANCE OF SEVERAL MILES.

The remarks that have been made heretofore apply to moving bees only a short distance; but when they are to be carried a considerable distance, and jolted over rough roads, they require more ventilation than can usually be afforded by an ordinary entrance. If they are shut up during the middle of the day, those in the field are liable to be lost. Ordinarily they should be confined at night or in the early morning—better at night unless the weather is hot.

If the colony is very strong, a hive with a comb of brood should be left on the old stand, when the owner can start a

nucleus very conveniently with the returning bees.

Many beekeepers fasten the bottoms to their hives permanently, so all that is necessary in such cases is to secure the cover and put a wire-cloth screen over the entrance. If very warm a screen should also be used over the top. A very good plan during cool weather is shown in the next engraving, consisting of two cords or ropes.

One rope is drawn around as tight as

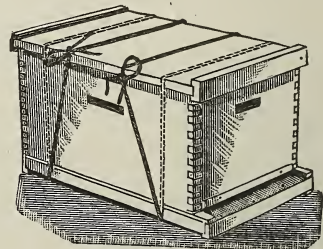

Fastening bottom-board and cover.

possible at one end, and the other is put on the other end. The cords are then drawn together at the top in such a way as to produce a strong tension.

Another plan, somewhat similar, is to use one cord or rope. It is drawn around the hive, and tied loosely. A stick is then slipped into the cord and given a half-twist in such a way as to draw the loop up very tight.

But by far the most satisfactory plan, certainly the safest, and the authors adopt

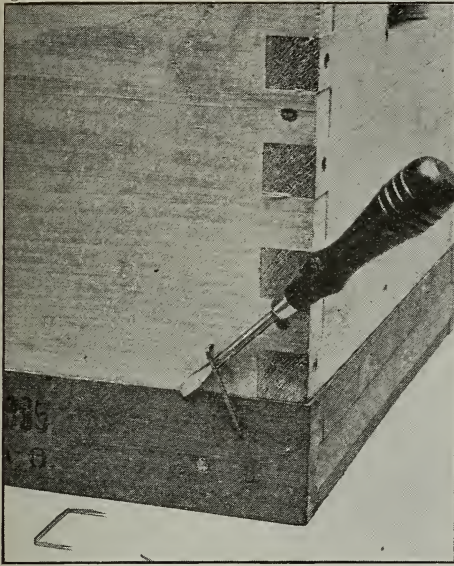

Removing the staples.

it in their moving, is that of using a special staple (obtained at the hive factories) shown in the accompanying illustrations. One leg of the staple is driven into the bottom-board, and the other into the hive body. Two staples on each side will be sufficient to hold the bottom-board. The

cover is fastened in the same way. The staples are very easily removed with a screwdriver at least a foot long, if they are not driven down too tight. The tool is shoved under one side, close to a leg of the staple, and given a quarter twist; then it is moved over to the other side, and twisted again. When the staple is raised high enough so the screwdriver can get under and give it a good pry it can be easily removed.

PREVENTING BEES FROM SMOTHERING.

In the early part of the season, in the spring or fall, or any time when the weather is cool, it is not necessary to have any more ventilation than will be secured with an or-

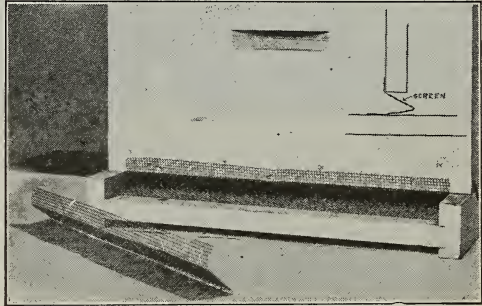

dinary entrance covered with wire cloth. As the weather warms up, additional air will have to be provided. Sometimes this can be accomplished by taking pieces of section stuff $\frac{1}{8}$ in. thick, and placing one at each of the four corners between the hive and cover. The latter should be secured by ropes or staples, as previously shown. This makes a crack all around $\frac{1}{8}$ inch wide, but not quite wide enough to let bees thru.

A far safer and better arrangement is to use wire screen in place of the covers. A wooden frame $1\frac{1}{2}$ or 2 inches deep should be made of $\frac{7}{8}$ lumber, the same length and width as the hive. A piece of wire cloth large enough to cover it is tacked on, and over the marginal edges are nailed strips of wood $\frac{7}{8}$ inch wide and $\frac{1}{2}$ of an inch thick. The purpose of the $\frac{1}{2}$ -inch strip is twofold—to help hold the wire cloth in place and raise the next hive that may be piled on top crosswise at least one-half inch above wire cloth.

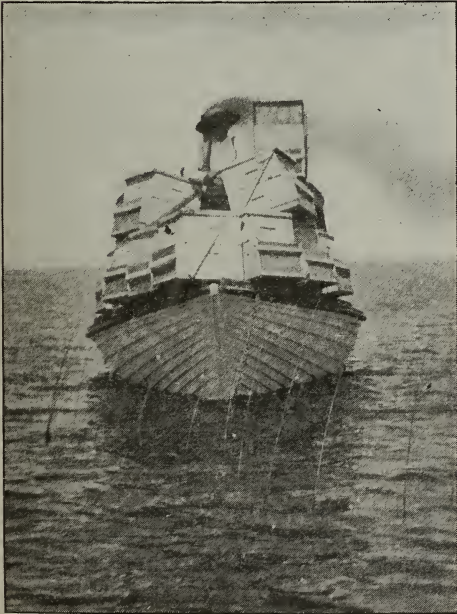

Under way.

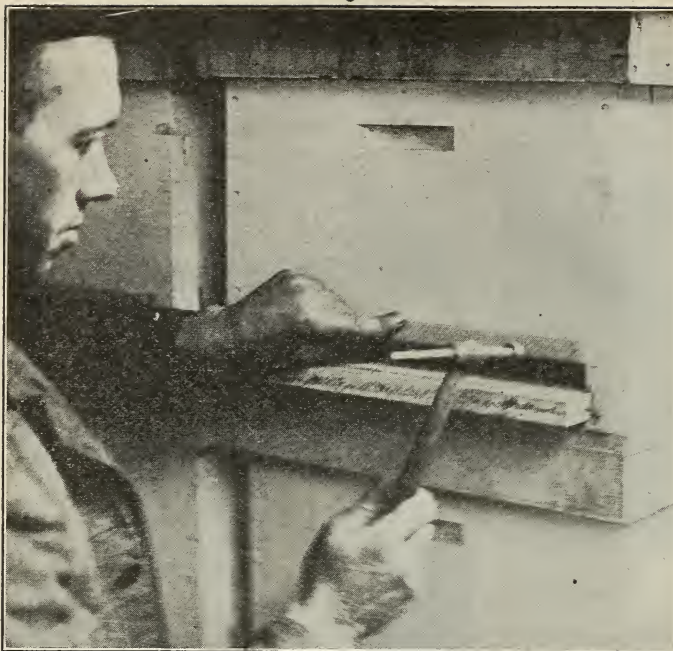

Fig. 7.—Tacking on the entrance screen. These screens hold their positions by friction, and do not need to be tacked until just before hives are loaded. A wide piece of galvanized wire cloth is bent in the shape of a long V or wedge, with a right-angle bend half an inch from one of the edges. The point of the V or wedge is pushed in until the right-angle bend comes flush with the front of the hive, the other edge lying flat on the alighting-board, thus affording plenty of surface for tacking. This plan gives much more surface than a plain vertical screen, and the bees cannot crowd down, shutting off the air at the bottom.

The screen frame is held on by the use of crate staples as shown on the previous page. They are quickly applied, and easily removed with a screwdriver. It is always advisable to use wire screens in moving bees during hot weather. It is hardly safe to depend on the ventilation at the entrance or thru narrow $\frac{1}{8}$ -inch slots between the covers and hives.

When hives of bees are loaded on to a wagon or truck they should be placed in such a way that ventilation thru the top screen will not be shut off. In the case of an ordinary hayrack the hives may be spread out over a large surface in the bottom of the wagon and over the rack. In this way it will not be necessary to pile one hive on top of another.

LOADING ON AUTO TRUCK.

When using an automobile truck, where hives have to be piled on top of each other, an open framework of 2 x 4's should be placed between the several tiers of hives. Without some scheme of keeping the

hives apart, the bees in all except the top tier of hives would smother.

The most satisfactory entrance-closer is a piece of wire cloth, the length of which is the inside width of the hive, and bent in the form shown in the illustration on previous page.

This is easily placed in the entrance of the hive by tacking the upper right-angled piece against the upper part of the entrance.

The main feature of this is that it holds its place without any tacks, altho one or two are needed to prevent its jolting loose when on the automobile truck or wagon. Moreover, the angle that projects into the entrance increases the amount of ventilation just in proportion as more wire cloth is used.

Where hives are old and rickety, with many cracks, it is advisable to put them in burlap sacks of suitable size. Smoke should be blown into the entrance, then the hive should be tilted up in front and the sack slipped over the hive, cover and all, and tied at the top. This saves the use of entrance-closers or hive screens. The plan can sometimes be employed to advantage in the case of good hives, but it is advisable always to move at night, as the sacks do not give quite the ventilation of the open hive screens on top.

MOVING BEES BY TRUCK OR WAGON WITHOUT SHUTTING THEM IN THE HIVE.

This can be done very often without the necessity of using wire screens at the top, nor even entrance screens. Before the hives are loaded, smoke is blown into the entrances to prevent rushing out and stinging when the hive is disturbed. Just before the start is made, the entrances are smoked again. The subsequent jolting over the roads, so far from making the bees

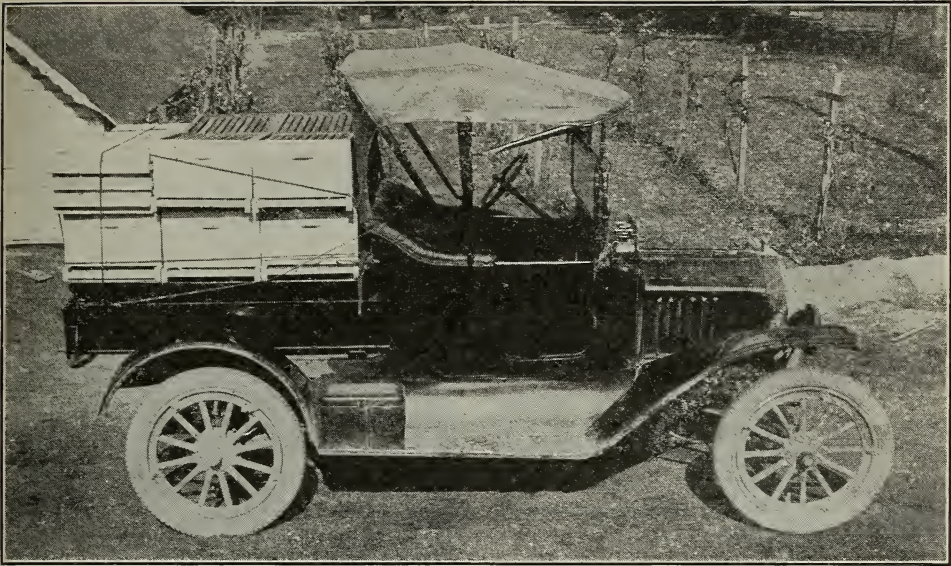

Ford runabout converted into a light truck.

ugly, quiets them. If the weather is exceedingly warm the bees will crowd out and cluster round the front of the hive rather than smother to death.

The objection to this plan is that some bees get out all over the hives. For this reason it should not be used with an ordinary horse-drawn wagon. It has the further disadvantage that there will be a lot of flying bees around the hives, some of which will be lost as the truck moves forward. But when one is not provided with screens of any sort he can very often pick the bees up, put them on the auto truck, and land them at the outyard without any further trouble.

WHEN TO LOAD BEES.

No bees should be loaded on a wagon or truck during the middle hours of the day, since many field bees would be lost. They should be loaded very late in the day or early in the morning while all the field bees are in. The hives may be made ready at night, and the bees may be moved any time the following day, altho on account of rising temperature they should be started as soon as possible. In warm weather it is better to move at night after all the bees are in.

AUTOMOBILE TRUCKS OR HORSE-DRAWN WAGONS.

In this day and age, on account of the danger from stings the self-propelled wagons are to be preferred. They will make a trip to an outyard and back in about a fifth of the time; and when bees are removed to an outyard on a warm day quick moving is far better than slow moving with a team. Moreover, speed develops air currents that are highly important in moving. Ordinarily it takes a team of horses nearly half a day to get to a yard four or five miles and back, and that spoils the whole forenoon or afternoon. A motor truck, on the other hand, in the same time can make three or four such trips.

For the author's apiaries a light Ford is used with a small wagon-box on the rear to make trips to the yards. This will easily carry two men and 12 hive bodies with empty combs, or half that number when the combs are filled with honey. This wagon-box is just right to carry tools and appliances, including hives, so that for ordinary outyard work one can make quick trips and carry back and forth all he practically needs. A light Ford truck will do general out-apiary work at about one-fourth the cost of a larger machine capable

of carrying a ton and moving correspondingly slower. Our experience shows that the small machine will make a run to out-yards for from five to seven cents a mile, while the larger ones cannot do it for less than ten cents. This includes wear and tear, depreciation and interest. Where one is engaged extensively in the business he can afford a light motor truck and a large one beside. But as a general thing a small machine will do 95 per cent of the moving, and the other 5 per cent can be moved on hired machines of large capacity.

The illustration shows a light two-passenger Ford with a light wagon-box, which can be secured at one-third or one-half price of a larger truck costing two or three times as much to operate per mile. Moreover, the Ford can be operated by any one on account of its simple gear shift, while the large two-ton trucks requiring the use of sliding gears are complicated.

SHIPPING BEES LONG DISTANCES BY EXPRESS.

During warm weather it is advisable to have the shipping boxes or hives with wire screen at bottom as well as top. The express agents are usually careless, and, in spite of instructions to the contrary, will leave bees out in the hot sun or in a small express room with all kinds of packages piled on top. For that reason additional ventilation should be provided. Provision

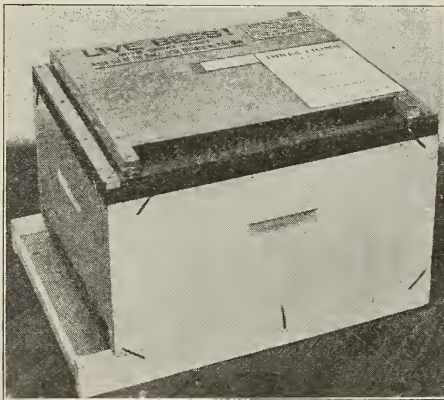

The Dovetailed hive prepared for shipping bees.

should be made to protect the bottom screen and insure ventilation at all times.

The illustrations herewith show packages of bees in colonies and nuclei put up as they should be for shipment. If unspaced frames are used they should be secured by notched cleats as shown.

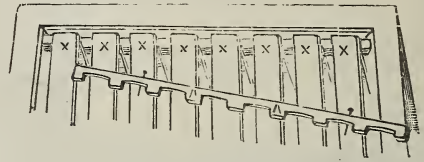

On top of every shipment of bees there should be a label cautioning agents against leaving the bees out in the hot sun or piling anything on top of them, thus shutting off the ventilation; that bees are perishable property, and should be moved without delay, and that on arrival at destination the owner should be informed by telephone or messenger.

SHIPPING BEES WITHOUT COMBS.

Under *BEGINNING WITH BEES* the combless packages of bees are illustrated and described. The cages should be pro-

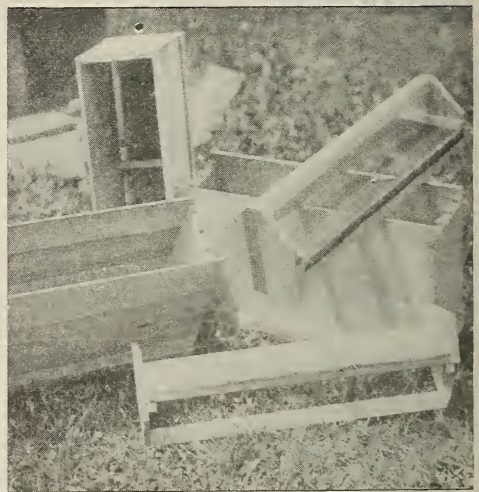

Empty three-frame nucleus shipping boxes. Note that the boxes are made of light thin stuff, and screened top and bottom.

vided with a large amount of ventilation; and when two or more cages are sent by express they should be crated apart so as to provide ventilation. When only one crate is sent the cleats should project in such a way as to make it impossible to

shove the package close up to something else and thus shut off the ventilation.

Quite an extensive business is carried on in shipping bees in one, two, three, and five-frame nuclei. The illustrations show a light shipping box, the sides and top of which are made of good strong lumber only 3-16 inch thick. The ends are $\frac{3}{8}$. The bottom is covered with wire cloth, then two cleats are nailed across the ends to raise the nucleus off the floor. For the sake of convenience the wire cloth is se-



Three-frame nucleus shipping boxes filled with bees. The screen tops (with the convenient cross-rail for a handle) are secured to the nucleus box proper with two screws at each end. Such boxes are very handy for moving bees, either for shipping or carrying from one part of the yard to the other. They are also very handy for carrying combs.

cured on the special cover shown above, which, when set in place, leaves a space of an inch between the cover proper and the wire cloth. The thin board over the wire cloth protects it from the direct rays of the sun, and from sharp projections of any object. It also affords a convenient place to attach the address, and to put on the caution, "With Great Care." See SHIP-
PING BEES.

Bees go at a rate and a half by express, hence it is very necessary that the packages be as light as possible; and for that reason the combs should hold no more honey than just enough to carry them thru to their destination. Neatly printed directions on the outside explain stimulative feeding so

that a nucleus may be made into a strong colony. See BEGINNING WITH BEES.

MUSTARD (*Brassica arvensis* (L.) Ktze.).—Wild mustard, or charlock, belongs to the same family (*Cruciferae*) as the turnip, cabbage, radish, and rape, all of which secrete nectar while in bloom. Introduced from Europe it has become naturalized over all the United States, and is often very abundant in grain fields, where it sometimes presents an almost unbroken expanse of yellow. Almost equally common is the black mustard (*B. nigra* (L.), Koch), which flourishes everywhere in waste places. We have had a good opportunity of testing many of these plants, because acres of them are raised for other purposes than the honey. It will be a hard matter to determine which is best for a locality without trying every kind. One should find out what market there is for seed, and then proceed to raise it as if it depended on the seed alone to pay expenses. Should one secure a good crop of honey from it, he will then be so much ahead, and there is little chance of any great loss.

The seed should be sown very early in the spring, either in shallow drills so far apart that the cultivator can be used between them, or broadcast. The former plan is, of course, the better one for nearly all honey plants, but it is more trouble. From 6 to 10 lbs. per acre will be needed, sown in drills, and from 15 to 20 when sown broadcast. If the seed is to be saved it should be sown not later than July 1.

Two kinds of mustard—the English yellow and the Trieste or red—are extensively cultivated in the Lompoc Valley, California. The latter comes from Austria, and gets its name from a town in that country where it is grown on a large scale. From this crop alone in a single year the farmers of this valley have realized a quarter of a million dollars. The average yield per acre is from 800 to 1,000 pounds. The average price of seed is 3 cents per pound, tho as much as 8 cents has been obtained.

The cultivation of mustard in the Lompoc Valley, says E. A. Oates, is easy and inexpensive; but it must be grown in rotation with other crops, as it will not produce bountifully two years in succession on the same land. When a majority of the

Pods are ripe it is ready for the reaper, and should be cut early in the morning or late in the afternoon, when there is moisture in the air to prevent the seed from shelling out of the pods.

The bees work alike on both yellow and red, which indicates that there is no differ-

tendency to candy quickly. It may candy in the tank in four or five days, but this may be prevented by using a tank with a glass top, protected by a wooden shutter, which is removable at will, exposing the honey to the sunlight.

When sage is in bloom, bees appear to

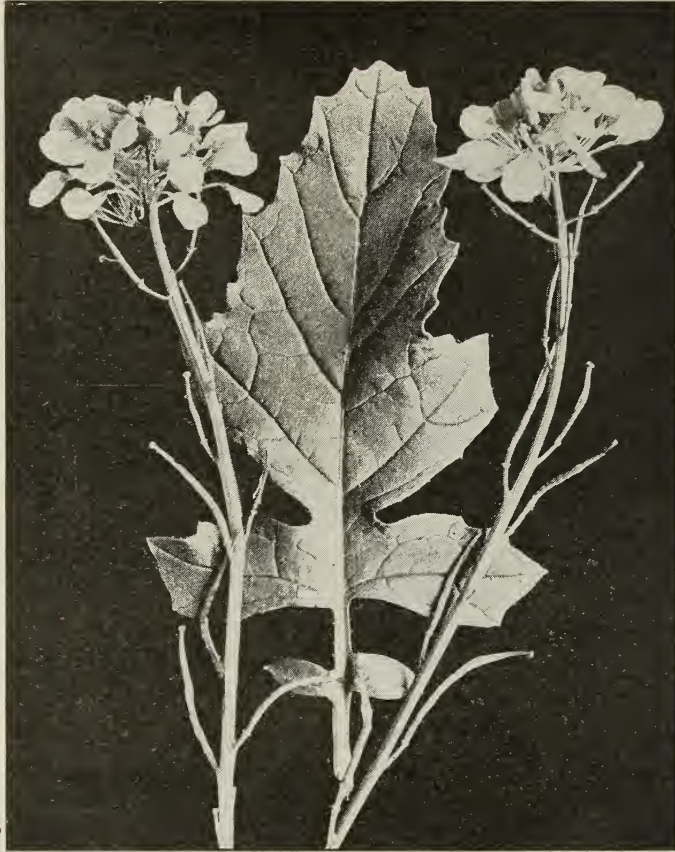

Black mustard.

ence in the amount of nectar they secrete. The period of flowering lasts about a month; and where the sowings are made at different intervals it can be prolonged for a period of ten weeks. The honey is mild in flavor and light in color, and commands the same price as sage. Tho not as heavy-bodied as alfalfa, it has the same

prefer its nectar to that of mustard. When it is not necessary, it has been observed by M. H. Mendleson that they will not gather from an inferior source. In 1884, he says, one colony out of 200 gathered exclusively from an abundance of mustard bloom; the 199 gathered from the sages. This was an exceptional case.

NECTAR.—Strictly speaking nectar is a cane sugar (*sucrose*) gathered from flowers by bees. It is thickened and transformed by them into honey. (See **HONEY**.) Many times has honey been analyzed by competent chemists, but very seldom has there been an attempt to analyze nectar, owing to the difficulty of securing a sufficient quantity for experimental purposes.

The only satisfactory experiments of the kind which have yet appeared are those of Prof. Planta, of the University of Zurich, Switzerland, who was not only one of the best chemists in Europe, but also a competent beekeeper besides.

It will be noted he experimented with the nectar of two American plants, *Agave Americana* (century plant) and *Bignonia radicans* (trumpet creeper). The former is a prodigious yielder of honey, far exceeding any plant we know of in the North, and excelled only by some tropical trees such as *Protea millifera*, *Hakeas*, and *Leucodendron*, and perhaps others not yet known. It grows in the southwest part of the United States, and is common in Mexico.

Several translations of Dr. Planta's article on nectar analysis have appeared, and we give one which we deem best for our purpose.

In the Zeitschrift fuer Physiologische Chemie, Band X., Heft 3, Dr. A. de Planta describes his researches on the chemical composition of some of the nectars in plants. He says it was a great pleasure for him during his researches on the life of bees to have established the relation which exists between nectar and honey, nectar serving for the preparation of honey. There was a great difficulty in getting a sufficient quantity of nectar, as plants yield it usually in small quantities, but there are some exceptions. Among these are *Protea mellifera*, *Hoya carnosa*, and *Tacoma radicans*, or trumpet creeper, which contains such large quantities of nectar that it is easily collected. Thunberg says in his "Flora Carpentis" of *Protea mellifera* (Zuykerbosches, Zuykerboom, Tulpboom) that it flowers in autumn; that is to say, in March

and the following months. The flowers are often half filled with watery honey which furnishes an excellent syrup after it has been filtered to rid it of insects and impurities, and slightly evaporated by gentle heat.

This syrup is an article of commerce at Cape Town. Two bottles of it were produced, the specific gravities being 1.375 and 1.372. It has a slight acid reaction, but contained no albuminoids or nitrogenous matter. It contained 73.17 per cent solids, 10.08 being glucose and 1.31 per cent cane sugar. By glucose is meant a mixture of crystallizable grape sugar (dextrose) and uncrystallizable grape sugar (levulose), both having a similar chemical composition. This glucose may already be formed in the nectar by the action of the ferments it contains upon the cane sugar, transforming it into glucose; and this inversion can be continued in new honeys, owing to the action (which he had already demonstrated in 1879) of the saliva of bees which also transforms cane sugar into glucose.

Grape sugar from the syrup was also obtained in a crystallized form. No trace of formic acid could be detected in the syrup, tho quantities of pollen were found in suspension, determined by Professor C. Cramer to be that of *Protea mellifera*, testifying to its genuineness.

Wishing to compare this with fresh nectar, he succeeded, after great difficulty, in getting three bottles. The specific gravity was 1.078, 1.079, and 1.077. These contained 17.66 per cent of solids, of which 17.06 was grape sugar. They contained no cane sugar. There was not the least trace of formic acid. A comparison of the two shows that the difference was due only to the extra quantity of water contained in the fresh nectar.

Besides these he also examined the nectars of *Hoya carnosa* and *Bignonia radicans*, both in the fresh and evaporated states. The following table gives the results:

Nectar of	Sugar	Cane sugar	Grape sugar
<i>Protea mellifera</i> , fresh	17.06		17.06
<i>Protea mellifera</i> , dry	96.60		96.60
<i>Hoya carnosa</i> , fresh	40.64	35.65	4.99
<i>Hoya carnosa</i> , dry	99.68	87.44	12.24
<i>Bignonia radicans</i> , fresh	15.27	.43	14.84
<i>Bignonia radicans</i> , dry	99.85	2.35	97.00

Dr. de Planta has also made aqueous extracts of various flowers, among others those of *Rhododendron hirsutum* and *Onobrychis sativa*. In order to obtain 1 gram of sugar (equal to 1.3 grams of honey) the bees must

visit at least 2,120 flowers of *Rhododendron hirsutum* and 5,530 of sainfoin (*Onobrychis sativa*).

As honey is almost entirely formed from nectar, he gives the following table, comparing the quantity of water he has found in nectars and also in old and new honeys:

Nectar	—Water in—	
	Nectar	Old New honey honey
<i>Protea mellifera</i> ,	82.34	
<i>Hoya carnosa</i> ,	59.23	
<i>Bignonia radicans</i>	84.70	
<i>Fritillaria imperialis</i> ,	93.40	
Honey from		
Department of Landes		19.09
Senegal,		15.59
Melipona,		18.84
Canton Grisons (alt. 600 m.),		18.61 21.74
Sainfoin		19.44
Canton Grisons (alt. 1,395 m.),	17.52	20.41
Canton Grisons (high Alps),		21.68
Buckwheat,		33.36
Acacia from Ingoldstadt,		20.29

Whereas the nectars vary between 59 and 93 per cent, the quantity of water contained in old honey varies only between 17 and 21 per cent, and that in new honeys 20 to 21 per cent, with the sole exception of buckwheat honey, in which he found 33 per cent.

From these observations he thinks that the bees throw off a considerable quantity of the water while it is in their stomachs. He does not admit that it is evaporated entirely in the cells, for the analyses he has made of honey newly deposited in the cells show that it already reaches them considerably concentrated. The following table shows the relative proportions of sugar contained in different honeys:

A—Old honeys from—	Present	Quantity
		formed by inversion
Department of Landes	87.00	1.00
Senegal	85.40	3.70
Canton Grisons		
(alt. 600 m.)	80.60	2.70
Sainfoin	88.70	0.00
Canton Grisons		
(alt. 1,395 m.)	84.10	0.50
B—New honeys from		
Canton Grisons		
(Alpine region)	81.60	10.60
(alt. 600 m.)	81.60	9.30
(Alpine region)	87.20	0.80

Altho most of the nectars contain a considerable quantity of cane sugar it is found in very few of the honeys of the Alps. Some honeys contain a little, while in others it is entirely absent. It is clear that, during the formation of honey, the cane sugar in the nectar is converted into grape sugar by the saliva of the bees, which contains a ferment endowed with this property (see his researches on this subject in *Deutsche Bienenzeitung*, 1879, No. 12).

Another difference between honey and nectar consists in the former containing nitrogenous substances and formic acid. Mullenhof has shown how this last is deposited in the honey, and E. Erlenmayer has proved its antiseptic properties.—*British Bee Journal*.

Probably all nectars do not analyze alike; but Dr. Planta's analysis will be found, until we get something better, sufficiently near an average to satisfy all practical requirements.

It will be observed Dr. Planta attributes the inversion of nectar to the saliva of the bees. It seems on the face of this to be only a "guess," and yet it has been repeated ever since by many writers on the honey-bee. We know inversion is taking place even while the nectar is still in the corolla of the flower, and it occurs long after the honey has been made and deposited, for new honey contains quite a large percentage of sucrose (sugar) whereas old honey contains little or none. We are very sure this change is caused by minute micro-organisms similar to those in soft sugar or rum. For this reason the composition of honey is quite variable—so much so as to baffle many chemists in making a true standard by which to judge honey. Old honey, therefore, is actually superior to new, for the process of inversion is complete. If kept in a dry place it also contains less water, and, besides, loses the ethereal essential oils or essences of the flowers from which it was gathered; therefore nectar collected even from poisonous plants may become quite innocuous if allowed sufficient time to ripen. See HONEY.

NUCLEUS.—This word, when applied to bee culture, means just what the name signifies—a small colony of bees. It may mean a hundred bees with a queen, and as such it is called a small baby nucleus; but, as shown in **QUEEN-REARING**, so small a number will not hang together. Reference will be made to this later. The term "baby nucleus" more properly means a larger force—anywhere from five hundred to a thousand bees with a queen—a force large enough to set up housekeeping in real earnest. Usually these babies are put on miniature frames in miniature hives. See **BABY NUCLEI** under the head of **QUEEN-REARING**.

Generally speaking, the word "nucleus" signifies one or two full-sized frames of

bees, either in a full-sized hive or one just large enough to hold two frames and no more. When it has five or six frames of bees and brood it is usually called a light or a weak colony.

These small aggregations of bees must be built up to full-sized colonies in order to make them useful for honey production; for it requires a strong colony of not less than eight or ten frames in size to produce honey, and a two-story colony of bees and brood at the beginning of the flow is much better. While a two- or three-frame nucleus will furnish a little extracted honey, the amount that it will produce in comparison to a large colony is relatively small. Or, to put it another way, five two-frame nuclei will not begin to produce as much honey as one ten-frame colony. How to build up these nuclei into colonies so they will be of some use is fully described under the head of BUILDING UP COLONIES, and INCREASE.

Nuclei are used for one of two purposes—for making increase and for the mating of queens. It is a waste of time and bee force to have virgins mate from a full colony. While cells should be raised in such colonies, the queens should be mated in miniature hives having anywhere from five hundred up to one thousand bees. For particulars regarding this phase of the subject, see QUEEN-REARING.

Nuclei may also be useful for the purpose of instruction. A beginner can handle a light force of bees much more freely than a big, powerful colony. The small babies or the two-frame nuclei can be manipulated by the average A B C scholar very readily. Queens can be introduced much more easily than to the large stocks. As the nucleus grows in size, the beginner, who is constantly watching them, grows in experience; and by the time the colony reaches the full size he is perfectly capable of handling them, provided, of course, he has read articles on A B C OF BEEKEEPING; MANIPULATION OF COLONIES; STINGS; and ROBBING.

BABY NUCLEI REQUIRE WATCHFUL CARE.

At the very outset mention was made of the fact that baby nuclei of only a hundred bees are not practicable. Some years ago the late E. L. Pratt of Swarthmore, Pa.,

found he could mate queens from very small nuclei. Sometimes he used a single section of honey, placed it in a little box, and gave it about a hundred bees and a cell or a virgin. He had a large number of these in use, and found it possible to mate his queens, using only a very small number of bees. While *he* succeeded, and we succeeded with them, we found, as did practically all others, that these little babies of 100 bees were too fickle; that many times, when the virgin went out to mate, all of her bees would follow her. They were constantly swarming out—so much so that it was found to be much more practicable to use at least five hundred bees, and, better, a thousand. A hundred does not make up a strong household, and the bees know it. They know that something is wrong, and so they swarm out on the least provocation.

Moreover, it was discovered that these little babies of a hundred bees are robbed out. The powerful colonies in the vicinity made their lives miserable. Even contracting the entrance to a passage large enough for only one bee was not found to be sufficient; and the poor little chaps had to give way to the superior numbers of their enemies, with the result that their homes were despoiled and the nucleus broken up.

A pound of bees consisting of approximately five thousand makes a very nice nucleus. As mentioned under BEGINNING WITH BEES and MOVING BEES, the selling of bees in pound packages without combs is getting to be quite an industry. When bees die in the spring, a pound of bees, or two or three pounds, as the case may be, will give a new lease of life to a nucleus that is all but gone, but having a good queen. A little later in the season, the beginner can take half a pound of bees, and by feeding have a good colony at very small expense by fall. (See FEEDING AND FEEDERS.) Indeed, the expert can do much better if he starts early enough. The author once took five half-pound packages of bees, each with an untested queen, in July, and built them up to fine colonies by November. See INCREASE, BUILDING UP COLONIES, and BEGINNING WITH BEES.

FORMING NUCLEI FOR INCREASE.

As already explained, dividing colonies into nuclei for the sake of increasing the number of hives with bees in, is a mistake

if honey is the object. But after the main honey flow, increase can be made by splitting up the colonies into units of two and three frames, supplying each with a cell, virgin, or laying queen. The process appears to be much simpler than it really is. The question often comes up in the mind of a beginner, "What can be easier than to take a ten-frame colony and divide it into five two-frame nuclei on as many hive-stands?" If the bees moved from the parent stand would stay where placed, the problem would be very much easier. Unfortunately the old field bees, especially right after a honey flow, will go back to the parent stand, leaving nothing but the young bees to take care of the brood, which, in a great many cases, is neglected and dies. This is not all. Robbers, ever present, will be ready to invade the entrances of these deserted nuclei with just a few young bees; and before Mr. Beginner knows it he has a perfect uproar, and the loss of some thousands of bees, and perhaps trouble with the neighbors on account of robbers smelling around the entire neighborhood after they have wrought havoc with the nuclei. See ROBBING, sub-head "Robbing of Nuclei."

If the beginner buys a colony of bees from some farmer or beekeeper two or three miles away he can bring it home and make the divisions before the bees mark their location, and the bees of each nucleus will stay where they are placed. This will effect an equal division, and everything will be easy, provided, of course, that the entrances are contracted and the beginner uses ordinary caution. At the time the nuclei are formed, each should be supplied with a cell, virgin, or a laying queen. If it is desired to make increase rapidly, the nuclei will make greater progress when supplied with laying queens. If it is desired to let each nucleus raise its own queen, precaution should be taken to see that eggs or very young larvæ are in each nucleus; but it should be understood that the progress will be very much slower, and that queens reared in nuclei are never the equal of those reared in strong colonies.

In many cases the colony or colonies to be divided have grown so strong the beekeeper desires to make increase and to keep down swarming at the same time. How shall he do it and avoid having many

bees going back? This can be accomplished after forming the nuclei by putting wire cloth over the entrances, and keeping them closed for three or four days. In the mean time, if the nuclei are not already shaded and the weather is hot it would be well to put a shade-board over the hives to prevent any danger of suffocation. At the end of the third or fourth day the wire cloth can be removed. We do not advise this shutting-in practice for strong nuclei.

Usually it is better not to make too great a division after the first of July or August. If the beginner splits his colonies up into halves, the problem will be very much simpler. In that case he should remove about two-thirds of the bees, all sealed brood as far as possible, and the old queen, to the new location, leaving the unsealed brood and about a third of the bees on the old stand. The latter should be given a cell or virgin. Most of the flying bees will return to the old home, making the division somewhere near equal, with the chances that the old hive will have the larger force of bees in 24 hours. But the split-off, or nucleus, on the other stand, will have all the sealed brood and hatching brood, and will soon be more than able to match forces with the other colony. The old queen, which will act as an attraction to hold the bees in the parent colony, will soon supply it with eggs and young larvæ as fast as the bees can take care of it or as fast as the brood hatches out.

In a similar way three colonies can be made out of one; but most of the sealed brood and most of the bees should be given to the nuclei on new stands, always keeping in mind that most of the flying bees will return to the old stand. If, however, the entrances are kept closed for three or four days there will not be so much returning. Of course, the nucleus on the old stand will not need to have its entrance closed. If it is discovered that one of the nuclei, or both of them, are short of bees, a frame or two of bees from some other colony can be shaken in front of the entrances of the nuclei on new stands. When doing this, it may be advisable to cage the queen for a day or two.

If the nuclei are formed immediately after the honey flow, all the old bees will go back to the old stand; but if two or three weeks or a month elapses, during which lit-

tle or no honey has been gathered, there will be very much less returning.

The beginner should take this fact into account when he forms his nuclei, and in a day or two afterward he should see that there are bees enough in each division so that the young brood at least is not neglected. This is the reason why the advice is given to put the sealed brood on the new stand and the unsealed brood on the old stand. For a few days, or until the brood hatches out of the new stands, some of the young brood may be neglected; and this is a point that should be carefully taken into account.

The Alexander plan of increase, as given under INCREASE, explains how nuclei can be formed on another plan for the purpose of securing honey as well as increase.

Under the head of FEEDING AND FEEDERS, subhead *Feeding to Stimulate*, will be given full particulars on how to feed up these nuclei if there is no nectar in the fields. The Boardman one-hole feeder should be used for the purpose, and the entrances should be kept contracted down to the space so that only two or three bees can pass at a time. If the division is made on the basis of five nuclei out of one full colony, the respective entrances should be closed down to an opening that will permit only one bee to pass at a time.

As soon as the nuclei begin to prosper, an extra comb may be added *on the outside*.

If the nuclei are formed in the first place as early as the first of June, when they are built up to about five-frame strength they can be divided again, and built up again to a strong colony by November, altho in most localities cold weather will come along by October 15. In the Southern States one can keep on dividing, as already explained, much later.

In 1892, on the principles already outlined, the writer, without any special effort, increased an apiary from ten colonies, some of which were almost nuclei, to 85 good colonies, and obtained about 2,000 lbs. of honey. These were not fed, but depended entirely on nectar gathered from the fields, for the season was a good one. Colonies were divided in the latter part of May, and given frames of foundation and laying queens. They were given every possible advantage, and by fall we had 85 nice colo-

nies with plenty of winter stores gathered from fall bloom.

SOMERFORD METHOD OF FORMING NUCLEI.

W. W. Somerford described a method of forming nuclei that has worked very satisfactorily, especially when the work is done at outyards. While it involves some of the principles already described, it is enough different to warrant giving it a place here.

To begin with, in all your fancy stock remove the queens or cage them, after getting the brood-nest well filled with brood (the more brood the better—8 or 10 frames in a hive if possible). Wait ten days after removing the queen, when the bees will generally have cells on each and every comb, and be in a broody or listless condition, waiting for cells to hatch. Divide and remove the frames quietly, giving each new hive two frames of brood and all adhering bees; and one good frame of honey, using it for a division-board (and, by the way, such division-boards are to my notion the best in the world); put the two frames of brood and bees next to the wall of the hive, and let the honey-frame be the third from the side of hive. Be sure to see that you have at least one good ripe-looking cell in each new hive, or division, and don't forget the frame of honey. As soon as each division is made, stop the entrance of the hive by stuffing it full of green moss. If you haven't any green moss, use green grass or leaves, and be sure to stuff them in tight—as tight as tho you never intended the bees should gnaw out, and be sure there are no cracks or holes that a single bee could get out at; for if there are, your division will be ruined by all, or nearly all, the bees that can fly leaving it. Each parent colony should make four or five good divisions that will make booming colonies in 40 or 50 days, and I have had them the best in the apiary in less time. Leave or loose the old queen (if not too old) on the old stand, and the bees from it will work straight ahead, as they don't have to be confined to make them stay at home.

Don't be uneasy about the divisions that are stopped up, unless you failed to stuff the entrances well, for they will not smother, but busy themselves gnawing at the moss or grass for two or three days, possibly four or five, if you have done an extra good job at stuffing the entrance. At the end of that time you will find they have all gnawed out so as to secure egress and ingress. Then you can move enough of the grass or moss to give them a clean entrance, $1\frac{1}{2}$ or 2 inches wide; and by looking into them you will be astonished at the quantity of bees you have in each hive (and they, too, well satisfied), having consumed so much time in gnawing out that the queen had time to hatch and kill off her rivals and be ready for the wedding trip by the time the entrance is cleared. So, instead of, in a week's time, having a worthless weak division

with a chilled inferior queen, as is the case in the old-style way of dividing, where nine-tenths of the bees return to the old hive, you have a strong vigorous queen and a nice little satisfied swarm of bees, ready for business in the way of pulling foundation before they are three weeks old.

I have succeeded with 19 out of 20 divisions made in the above way, when I did not even see them until the third week, after dividing as above; and for the average beekeeper who has out-apiaries I think there is no better way in the world to make increase.

In the above method of increasing, you have no queens to buy, no robbers to bother with, and but little time lost, as an expert can make 20 divisions an hour.

Navasota, Tex.

In the first paragraph, Mr. Somerford mentions removing or caging the queen. It

should be explained that usually any queen can be caged in her own hive for weeks at a time, and her bees will take care of her thru the wire cloth. If a queen is removed entirely it is implied that she is to be caged in another hive, or introduced. She may, however, be put in a cage supplied with queen-cage candy, and kept for a week or ten days in a warm room. But there would be danger of losing her, as she might die, because, under artificial conditions, she cannot get the "balanced rations" that she needs to keep up her bodily functions.

Another plan of making two colonies out of one is given under the head of INCREASE. For full consideration of the subject of BABY NUCLEI, see QUEEN-REARING.

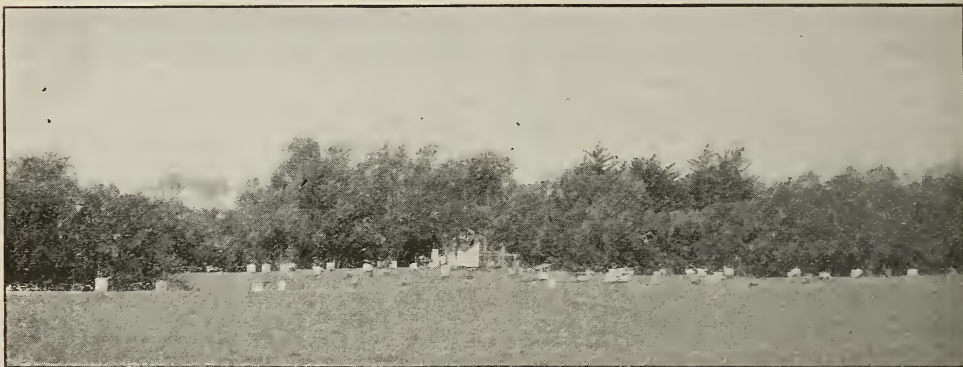

A portion of Mr. Stewart's apiary, Contra Costa County, Calif.

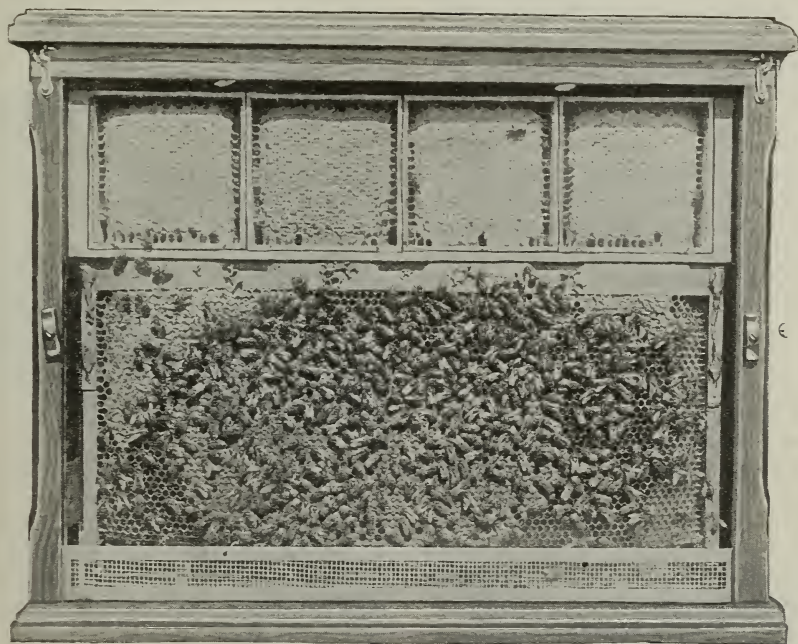

Ordinary observatory hive for showing a single comb and a set of sections as they appear in a regular hive. This form of glass hive is often on display in grocery windows where honey is for sale, or at fairs and expositions to illustrate the relation of combs to sections.

OBSERVATORY HIVES.—The origin of hives with windows or transparent sides is lost in the mists of antiquity. In very ancient times pieces of transparent substances such as horn, isinglass, mica, etc., were let into the sides of the hives that the work of the bees might be observed. Such windows, however, afforded but meager opportunity for studying the behavior of the bees in the hive. The first approach to the modern type of observatory hive was invented by W. Mew of Easlington, Gloucestershire, England, about 1650. This appears to have been but little more than a hive with glass windows. At about the same time, John Thorley of Oxon, England, put bees in a bell glass and used bell glasses as surplus chambers on his hives.

No practical advance was made from this until about 1730, when Reaumur the eminent French naturalist established a swarm between two panes of glass. These panes were so far apart that the bees could build two combs between them, hence much of the work of the bees and queen was hidden. Bonnet the Swiss naturalist recommended a hive with "doors" only so far apart as to permit the bees to build one comb between them; and Huber, about 1790, adopted this suggestion, and the result was the wonderful advance which he and his faithful assistants, his wife and his servant Burnens, made in the knowledge of bee life. From that time until the present, little change has been made in observatory hives, except in so far as the use of mov-

able-comb hives changed the methods of stocking them.

The usual type of observatory hive consists of a single-comb hive with glass panels. Sometimes there is a row of sections on top to show the relative position of the sections to the brood-nest while they are being filled by bees in the regular way. Of course it would not be possible to produce section honey in a single-frame nucleus; but when an observatory hive with sections is displayed in a window where honey is on sale, it not only attracts prospective buyers but it educates them, in that it shows a part of the brood-nest with the bees and the brood, and the sections of honey just as they are on the hive. It advertises honey as nothing else does. Great crowds congregate on the street watching the bees on the comb "making honey."

The bees are usually left in the window for about a week. By that time they will need to be renewed or they will soon die; and by that time, also, the most of the people in the vicinity will have seen it.

Experience shows that this display hive of bees will immediately increase the sales of honey, both comb and extracted, and grocers who have had it are loud in their requests to have bees put in their windows—especially if their neighbor across the street has them in his window.

The single-comb hives can be studied to good advantage in the home or in the school. In either case they are placed on a shelf on a level with the window sill so that the entrance will pass under the window sash. The space on each side is closed with a stick. The bees will set up house-keeping, go to the fields, and enter upon their ordinary work as tho there were no one on hand to see why and how they do it.

Sometimes an observatory hive can be placed some ten or twelve feet from the window or side of the building. In that case, a tube connects the hive to a hole thru the side of the building. Strange as it may seem, the bees will learn to go thru this long tube to the outside. At the San Francisco Exposition in 1915, an observatory hive was arranged in this way, and the bees used this long tube entrance the entire season. This, of course, made it unnecessary to replace the bees every so often.

Where nature study is being taught in schools these observatory hives are used to

a considerable extent; and very often beekeepers themselves who desire to become more intimately acquainted with the habits of the bee find pleasure and profit in keeping one of these hives up next to the window of the living-room.

When the bees come in with fresh loads of pollen or new honey, they show the usual signs of rejoicing by shaking their bodies, apparently to attract attention, and thus induce other bees to find the treasures that they have brought home. A great many other interesting things can be discovered with one of these hives where the comb is parallel with the glass panel. But what transpires in the cells and behind the cappings cannot be determined with this kind of glass hive.

Arthur C. Miller of Providence, R. I., an ardent student of bee culture, and one who has watched the bees for many hours at a time, discovered a plan by which he can see the bees at work and the larvæ spinning their cocoons as well as if he had X-ray eyes.

It was his desire to see what the bees were doing *in* the cells; and one day when a small burr of comb was found built against the glass, and a bee seen at work in it the idea was conceived of fixing in an observatory hive a small comb or several of them, so that a whole row of cells was parallel to the glass. It is not necessary to describe the many and crude attempts before success was achieved, but at last a stage was reached where a row of combs was fixed between two panes of glass about four inches apart, and a small colony established therein.

The hive was placed indoors before a window, the bees passing in and out beneath the partly raised sash. The little colony started at work nicely, and soon honey and pollen were being stored in the cell against the glass. By accident the wooden shutters were left off the hive for two or three days, and when it was observed at the end of that time the bees were found at work in a perfectly normal manner and no running over the glass was noticeable. Obviously, the shutters were not necessary, and their abandonment seemed to mark a distinct advance. A cold storm which occurred shortly after nearly destroyed the colony, and the shutters were again used. Matters improved, and the

colony gained until another storm put them back again despite the shutters. Investigation showed a sharp draft *thru* the hive from the entrance to the sundry ventilators. These were closed, but the entrance did not furnish sufficient air, and other troubles appeared. Then followed long experimenting with ventilation until at last a relatively large area at the *bottom of the sides* of



Miller's observatory hive.

the hive was opened for ventilation, and screened to confine the bees. This was all below the combs, and the bees could have as much or as little air up among them as their instincts dictated. That was a success, but it developed another trouble, for every time the door of the room was opened or closed, or if the wind was strong toward the window, the bees were blown out of or into the entrance in a most troublesome way. A short passage or tunnel considerably larger than the hive entrance and having a wirecloth top was put between the entrance and window opening, and that trouble stopped.

This was not all done in one hive or in one season, but extended over several years. The colony would seem thrifty for a time, then it would meet with some reverse, and it would often take a season or two to find the cause of the trouble.

There came a day when eggs were seen in cells next to the glass, and in due time they hatched and the larvæ were fed and grew until they touched the glass, then the bees pulled them out. The shutters were tried but with not much advance. Then

"storm sash" in the form of an extra pane of glass on each side were applied and the hive was a success. A quarter of an inch confined air space was left between the panes.

From then on, the bees used the cells next to the glass as readily as the others. Almost every action was observable; the bees could be seen every way except face to face. Another hive was made and stocked and a piece of comb was put in which was less than half a comb, for it was only the cell walls from one surface of the comb. The glass wall of the hive was to—and did—form its new base. The bees used it as readily as the other combs, and the queen laid in it and bees were raised in it. The book of nature had been opened at a new page. Thereafter the development of the hive was a matter of detail. As now made it has a base about six inches wide and deep enough for a grooved feeder block to be slid into it under the floor of the hive. Access to this feeder is obtained thru several holes bored in the floor and guarded with excluder metal to keep the queen from wandering in. A similar guard is adjustable at the hive entrance to prevent the

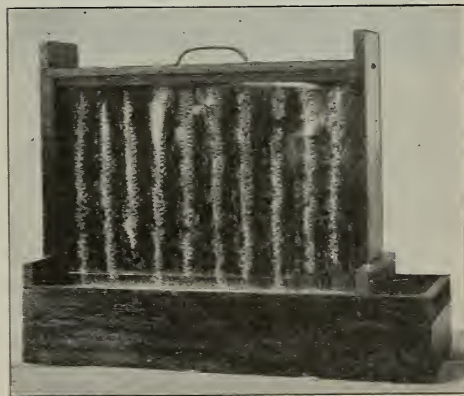

Miller's observatory hive.

loss of a swarm if the colony has to be left to itself for an extended period, for if thrifty it soon becomes overcrowded. The uprights are approximately three inches wide and grooved for four panes of glass, the inner panes being about one inch apart and the outer ones a quarter of an inch from the others. Panes fifteen inches long by ten inches wide have been found to be a very satisfactory size. The uprights are

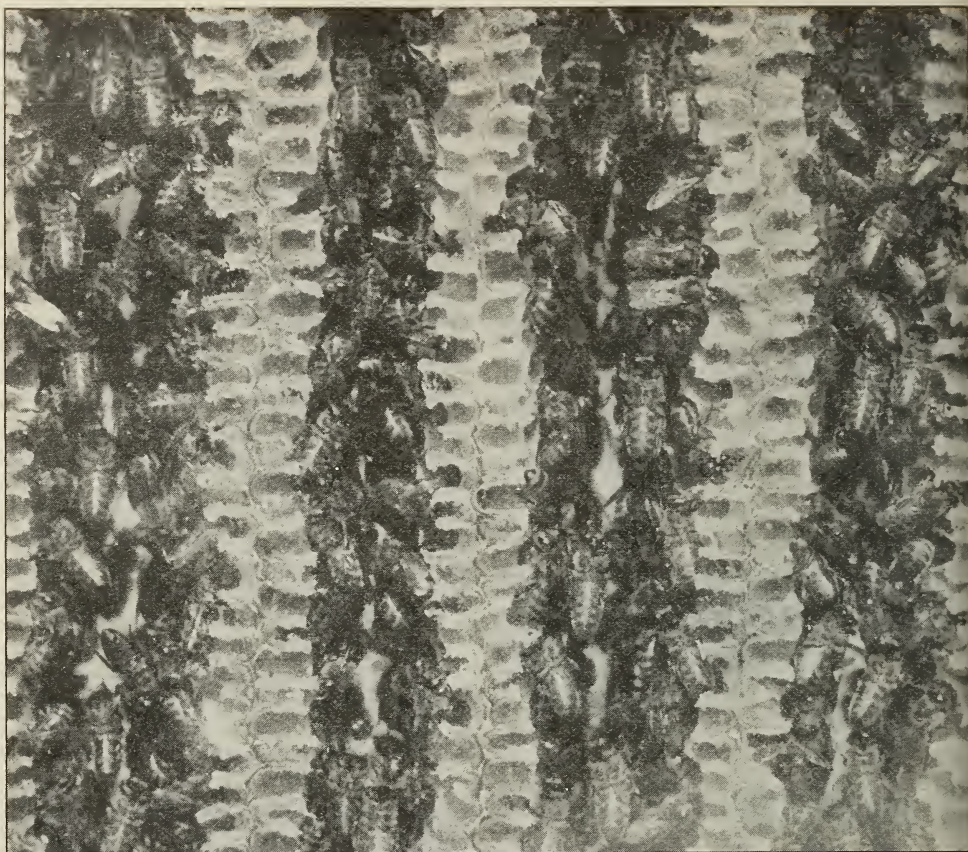

A close view of comb built against the glass of the Miller observatory hive. This form of hive enables the observer to see the bees at work in the cells, the hatching of the egg, and the development of the larvæ.

fastened to two horizontal pieces extending across the base. These latter pieces each have a groove one-half inch above the floor. Into these grooves are slid two strips of glass to close the space at the bottom between each pair of panes. Between these strips and the raised sides of the base, strips of wire cloth are put and furnish the ventilating area. Galvanized wire cloth of fine mesh has proved preferable to ordinary painted wire cloth. The woodwork of the hive and the wire cloth is painted a dead black, both inside and out. This gives a sharp contrast with the combs, and is advantageous when taking photographs. The outside of the hive may be finished in natural wood, but the inside of uprights and under side of top should be dull black.

The distance between the inner panes has been varied from half an inch to three inches. The former is too close and the

latter unnecessarily wide. An inch to an inch and a quarter is best, and then no bee can completely escape observation.

To stock this type of observatory hive is a bit troublesome. The two panes of one side of the hive are removed and the hive is laid on its side in a box prepared for the purpose, the "tunnel" of the hive connecting with an entrance in the side of the box. If this box arrangement is not used, trouble will be experienced by bees clustering on the outside of the ventilators. A sheet of new comb has previously been given to a colony; and as soon as it has larvæ one to three days old it is ready for use. It is cut *vertically* into strips just a little narrower than the space between the inner panes. These strips are then laid in the hive, spacing them about an inch and a half from center to center. It is desirable that comb containing some honey be used also,

and if there is not any honey in the upper part of the brood-comb, a strip or two of comb containing honey should be cut from some other sheet. If cells with the *ends* against the glass are also desired, a little more delicate work is necessary.

From a new dry comb a strip somewhat wider than needed is cut, then with a *hot* knife the cells are cut from the base. These baseless cells are very delicate and must be cut to the required dimensions with the hot knife. They are then lifted on a cool knife or piece of cardboard and slid into position in the hive. No gluing or waxing is needed, for the bees will do that perfectly.

The other pair of panes are next carefully slid into place. If any of the strips were cut too wide the glass will hit and move them and cause a lot of trouble, but otherwise the operation is easy. The entrance guard is lifted, a queen put in and the guard replaced, and the cover put on the box. On a wide board in front of the entrance are now shaken the bees from two combs taken from any hive. The older bees will go home, the others will crawl into the hive. They go in better if the hive is dark; hence the putting of the cover on the box; but it may be opened from time to time to watch matters. If they are a little slow to enter they may be hurried by a gentle puff of smoke now and then, but on the whole it is better to let them take their time.

This operation is preferably done near the close of the day, and at a time when nectar is being secured, then robbing is not troublesome.

The hive is left in its horizontal position for a couple of days, the box being shaded from the direct rays of the sun. If it is found that not enough bees are in the hive to fill the spaces fairly between the strips of comb, more may be shaken in front at any time. In about two days all of the combs will be seen to be attached to the upper one of the inner panes. By the time this is noted, it may be certain that the combs are likewise attached to the lower one of the inner panes. The hive may now be taken from the box, set in an upright position and taken away.

MAINTENANCE AND OPERATION.

As soon as the hive is in its place syrup should be given in the feeder and feeding

continued for several days, for the little colony has virtually no field force, and will soon exhaust the honey in the combs. Also the feeding will stimulate wax production and enable the bees to complete the combs. During a heavy honey flow these little colonies will gain stores, but in a light flow their field force is too small and help may be needed in the shape of syrup or honey in the feeder.

By coloring syrup (using a candy color) it is easy to see just where it is put first and more or less of it moved afterward. An ounce of deeply colored syrup is enough to use at a time for this experiment.

If feeding is necessary in cold weather, use a *hot* syrup, nearly filling the feeder (a half-pint). It will warm the hive and arouse the bees, and as soon as the syrup cools sufficiently they will take it. Use for this purpose a syrup made of two parts sugar and one of water. If the weather is very cold, close the hive and remove it to a warm room, keeping it there until the bees have taken up all or most of the syrup. If, however, the combs were packed with stores before settled cold weather, and the room temperature keeps between 35 degrees, and 60 degrees F. as the extremes, the bees will not need feeding until spring.

If the hive becomes over-populous, it should be removed at night to some other window and in its place should be put any convenient box containing a piece of comb with unsealed brood, or a caged queen. The next morning the field force will start out as usual, but will return to the old location where the brood or queen will hold them. As soon as the population of the observatory hive seems to be reduced enough, its entrance should be closed to prevent the escape of more bees. Within two or three hours the box on the old location may be closed and taken away and the hive put back and the entrance opened. The removed bees may be destroyed or kept confined for a few days, and then at nightfall be dumped into some hive in the yard.

If the colony in the observatory hive becomes weak, it is most easily strengthened by turning in a lot of young bees. An easy way to do this is to shake into a box the bees from a comb from some thrifty colony in the apiary, and cover the box with a piece of wire cloth. Carry it to the observatory hive and fix it so the edge of

the box is close to the opening to the tunnel. Remove the wire cloth over the box and the bees will soon enter the hive.

The same manner of weakening and strengthening may be followed with the prevailing types of observatory hives, but it is often easier with them to remove the comb and bees and restock the hives completely.

The new type of observatory hive is good for about two years without renewing the comb, but by that time the comb becomes dark and opaque and the glass more or less coated with wax lumps, propolis, cocoons, etc. Therefore it has proved more satisfactory to restock the hive every year.

Bees winter nicely in these little hives provided the temperature of the room does not go to freezing nor stay below 40 degrees F. very long at a time. A room temperature up to 65 degrees or even 70 degrees does not cause trouble in the winter, provided the hive entrance is wide open. A few bees may venture to go out; but by the time they reach the outer end of the tunnel they meet the cold air and turn back. A window facing south is the best for winter; but any exposure will do for summer, tho one not facing the prevailing winds is to be preferred.

All types of observatory hives should have the ventilating space solely at the bottom of sides or ends, and with double glasses with a confined air space between them. Extra space into which the bees may spread and yet not build comb is greatly to be desired, particularly in single-comb hives. This and ideal ventilating conditions are secured by having the floor wider than the hive and having such extension covered by wire cloth spaced half an inch above it.

ORANGE (*Citrus Aurantium* L.).—The orange is a native of southeastern Asia, whence its cultivation has extended since the tenth century thruout the warmer regions of both worlds. It is believed that the Arabs carried it into Africa and Spain, and that the early Spanish settlers introduced it into Florida. Later colonists found large groves of wild orange trees. It has been estimated that there are in this State 10,000 square miles adapted to orange culture. There also belong to the genus *Citrus* the grapefruit (*C. Decumana*), the lemon

(*C. Limonium*), and the lime (*C. Limetta*) and the mandarin or tangerine (*C. nobilis*). All the species are evergreen trees or shrubs. Most of them have fragrant white flowers, tho those of the lemon are purplish.

The cultivation of the orange and other citrus fruits is confined in Florida chiefly to the southern half of the peninsula, altho when given special care and protection during cold winters they will flourish as far north as Jacksonville. The date of the beginning and the length of the period of blooming vary greatly according to the variety of the fruit, the extent of cool weather in winter and early spring, and differences in rainfall and soil. For instance, in the middle of the State flowers have been seen on the round orange as early as Feb. 6; but in 1912 the first bloom did not appear until Mar. 15. On an average Feb. 20 is the date on which blossoms begin to appear in this section. The spring of 1915 was unusually cold and rainy, and the flowers did not open until about the first of March, and did not yield nectar well until the end of the month, when the bloom became very abundant. Usually nectar is not gathered later than April 10; but this year a hive on scales showed a gain of three pounds on April 20, and the flow did not cease entirely until a few days later. The trees remain in blossom for about four weeks, if the weather is not too hot and dry. As a rule the later the bloom appears, the shorter the time that it lasts. Cool and frosty weather will prolong it unless the frost is so severe, as in 1911, that it injures the blossoms, when it brings the flow speedily to a close. The average surplus in a good year is about 40 pounds. The best hive in the apiary at DeLand in 1914 stored 200 pounds, and in 1915, 150. At Plant City, about 100 miles south of DeLand, in 1915 there was an average of not more than 10 pounds per colony—the poorest record since 1904.

An orange grove in full bloom, displaying innumerable white blossoms among the dark-green leaves and exhaling a sweet fragrance that can be perceived for a quarter of a mile in all directions, is beautiful beyond description. The bloom is as sensitive to weather conditions as is that of the mangrove. Either very hot and dry weather, or sudden changes to cold and wet weather, will lessen the flow. In 1915 at DeLand the

flow varied more, according to E. G. Baldwin, than he had ever noticed in any previous season. One day the scales would show a gain of 11 pounds, the next day it would drop to four or five, then seven, then eleven, then four again. A warm damp day, with sun and cloud alternating, seems to be most favorable for the secretion of nectar. Then it can be seen in the early morning shining in the white blossoms, and the bees are heavily laden thruout the entire day. Because of the uncertainty of the secretion of nectar, orange trees can not be counted on for honey oftener, on an average, than one year in three.

The honey is light amber, clear and crystalline, without the thick opaque appearance sometimes observed in even clear amber palmetto honey. It has a body heavier than cabbage palmetto, but not as heavy as scrub-palmetto honey. The flavor and aroma, which preserve the fragrance of the blossom, are delightful, and can not be duplicated in any other honey. E. R. Root once said of this honey: "We are inclined to think the flavor is a little finer than anything of the kind we have ever tasted."

W. S. Hart, Hawks Park, Fla., also declares that "pure orange honey is unexcelled in color, body, and flavor; but it is scarce, and always will be." Altho shipped from California by the carload, pure orange honey is not easy to get in Florida for the reason that there is only a limited area where the trees are sufficiently abundant to yield a surplus unmixed with nectar from any other source. There must be thousands of trees within an area six miles in diameter, and little else in bloom at the same time. A little admixture of wild cherry or andromeda will spoil the pure article and give it a dark tint and a pungent taste. While there are many orange groves in

Florida they are so widely scattered that there are not many good orange-honey localities. Probably Volusia County has more sections where pure orange honey can be obtained than any other single county in Florida, unless possibly it be Manatee County on the west coast. There are also extensive groves which are attractive and promising at Wauchula, De Soto Co.; Orlando, Orange Co.; and at Eustis, Palmetto, Bradentown, and De Land.

The orange is also extensively cultivated in California, Louisiana, and Texas. About



Orange blossom.

40 miles below New Orleans on the western bank of the Mississippi River there are many miles of almost continuous orange groves. The first orange trees were planted in this section more than 100 years ago. In recent years thousands of orange trees have been planted in the coast country of Texas, bordering on the Gulf of Mexico, which it is expected will presently become an important source of orange honey.

The orange was introduced into California by the early Catholic missionaries, and today it many times over surpasses Florida in the production of citrus fruits. The citrus belt includes the southern portion of

the State, especially the counties of Riverside and Orange, and extends northward to the San Joaquin and Sacramento Valleys. As with many other honey plants, the secretion of nectar varies in different localities and is greatly influenced by weather conditions. In the cool regions near the coast there is little nectar. Fog also often interferes with the flight of the bees so that there may be very few days which are ideal for field work. Near the foothills it is occasionally very cold; and an apiary at an elevation of a few hundred feet has been snowed under for a few hours while in the valley below the orange trees were also white—but with flowers, not snow. At Redlands the weather is very warm and there is little fog, with the result that four years out of five, orange bloom yields a fair crop, in proof of which may be cited the experience of a beekeeper who states that he has shipped one or more carloads of pure orange honey every year except 1904. Yet even here the weather is sometimes so cool that tons of nectar are lost because the bees are forced to remain in the hives. Even in fair weather the flowers have been known to yield only a scanty supply of nectar. But when the conditions are suitable there is probably no other honey plant in the United States which secretes nectar so copiously. At times the clothing of pickers and pruners is wet by the dripping nectar, and the horses and harness require washing at the close of a day's cultivating among the trees; while even the ground is dampened by the many falling drops.

In southern California the trees are in bloom during the last of March and thru-out April, or about six weeks. The period of blooming varies greatly—sometimes being much later than usual. It would be for the advantage of apiarists if the honey flow was later, for while it aids in building up the colonies, the latter are often not sufficiently strong to bring in all the nectar, or the cold compels them to remain inactive. With large colonies and clear warm weather the nectar comes in very rapidly. At Redlands a hive on scales showed a gain of 119 pounds in 17 days from April 7 to 23. The honey was secured in about five hours of each day from 11 to 4 o'clock. During the morning the bees brought in pollen from various flowers, but before noon they were all at work on the orange bloom. A sur-

plus of from 60 to 120 pounds per colony is obtained. The nectar is frequently very thin when first gathered, and naturally after irrigation is thinner for a few days; but toward the end of the flow, if the weather is warm, it becomes much thicker.

The very heavy water-white honey is unsurpassed in flavor; but as it usually crystallizes in a few months many dealers prefer to buy sage honey. It is very easy to obtain orange honey pure, for sage does not blossom until the weather is warmer. At Pomona the land for miles is entirely occupied by groves, and it is difficult to obtain room for an apiary. Here after the honey flow is over the bees bring in nothing for the rest of the season except a dribble of dark honey from pepper and hoarhound. Taking it all in all, the orange is the most dependable source in southern California.

A large acreage in California is devoted to the cultivation of the lemon and grape fruit, but these trees do not yield nectar as freely as does the orange. The other citrus trees are not common.

In the hope of maintaining a more even temperature in both summer and winter a six-acre lemon grove at Corona, Calif., was covered with tobacco-cloth, a strong kind of mosquito netting. This netting was stretched over wire, and was supported by posts about 16 feet tall. Two colonies of bees were placed in the grove and given sections of drawn comb; but they died out entirely in a few months from close confinement and lack of pollen. The stronger in a short time filled 12 or 15 sections with lemon honey. The color of this honey was very light and the flavor excellent, with none of the tartness of the fruit. Under these conditions the manager estimated that the crop of lemons was increased fourfold. Unfortunately, a heavy wind wrecked the structure, and when removed the trees dropped to their previous rate of production.

OUT-APIARIES.—Within late years this term has been used to apply to a bee-yard remote or distant from the home yard by some two or three miles. It is a well-known fact, that only a limited number of colonies, comparatively, can be supported in any one locality, different places being able to support widely different numbers of colonies.

NUMBER OF COLONIES IN AN APIARY.

The number of colonies of bees that can be profitably kept in one locality is limited by the amount of pasturage. Of late years quite a number of beekeepers have established one or more out-apiaries, for the sake of keeping more bees than the home pasturage would support. Just how many bees can be supported in a single locality has probably never been ascertained, and it is just as probable that it never will be. One field may support five times as many as another, and the same field may support five times as many this year as last. Most beekeepers, however, think it inadvisable to keep more than 75 to 100 colonies in one apiary, while a few think their locations so good that 200 or more can be profitably kept together. As many as 500, and in one case even 700, have been kept in one yard. These cases are very rare, however, as it is seldom that bee pasturage will be strong enough to support so many. The man who has only a few more colonies than he thinks best to keep in one apiary may find it better to have his bees *just a little* crowded at home before he goes to the extra expense of an out-apiary. Indeed, it depends somewhat upon the man, whether, having been successful with one apiary, he will find any profit in the second. But having gone so far as to have one or more apiaries away from home, it is not best for him to have any crowding in the least. If 100 colonies will do well in each apiary, the probability is that 75 will do better; and while there is unoccupied territory all about him he had better keep on the safe side and have so few in each place as to feel sure of not overstocking. His own convenience should have much to do in deciding. For instance, if he has, in all, 300 colonies, and thinks that 100 can find enough to do in a place, but can get thru the work of only 75 in a day, then he will keep the 300 in 4 apiaries of 75 each, rather than in 3 apiaries of 100 each. For it will make one less trip to have in each apiary just what he will do in a day's work. If he can do 50 in a day, then he may just as well have 100 in two apiaries as in one, for in either case he must make two trips to get thru with them.

As a general thing, most localities will not support to the best advantage over fifty colonies to the yard. In a series of

outyards owned by the authors we find it an advantage to have not more than 30 to 40, altho there are some seasons when a larger number could be operated to advantage.

The number of hives per apiary will depend very much on the amount of available forage for the bees. A locality that has large acreages of alsike, some red clover, as well as white clover, will support twice as many colonies as one where there is only white clover. The presence of considerable sweet clover will help materially.

In western territory where alfalfa is grown, the number of stocks will depend on the number of acres grown as well as on the time when the alfalfa is cut. Some ranchmen cut their alfalfa earlier than others. Some grow alfalfa for seed. Where seed is raised, a much larger number of colonies can be handled to advantage.

It is almost impossible to give a definite number per apiary. One may have to experiment to determine how many he can keep. In an eastern locality if there have been early spring rains and there is a considerable amount of alsike, sweet, and white clover, and especially if there is some basswood, 75 colonies to the yard could be operated to advantage. If there is only white clover available, probably not over 30 could be placed. In that case the farmers should be urged to put in alsike. If they can be induced to give it a trial on the basis of the beekeeper furnishing the seed at half price, they will probably continue to use it year in and year out, with the result that the locality will be measurably improved. (See "Alsike" under CLOVER.) As a rule it is better to have too few colonies than too many to the yard; and it should always be borne in mind that strong, powerful colonies will gather relatively more than the weak or medium. See BUILDING UP COLONIES.

In these days of automobiles, by which one can cover three or four yards in the afternoon, it is not so necessary as it was in the olden days of the slower horse and wagon to have so large a number of colonies per yard. For that reason, if for no other, it is safer to err on the smaller number.

Some yards will show up much better than others year after year. In that case

a larger number can be placed in such yards.

DISTANCE BETWEEN APIARIES, AND LOCATION THEREOF.

A location for an out-apiary must, of course, be far enough distant from the home apiary not to interfere much; but just how far is best, it is not easy to decide. Perhaps, all things considered, a good distance is something like three miles apart. As the area of flight is a circle, the ideal plan of locating out-apiaries so as to occupy fully all adjoining territory is to put them in hexagonal form, in which case a circle of six will surround the home apiary.

In the diagram, A represents the home apiary, and B, C, D, E, F, G, the out-apiaries, at equal distances from A and from each other. If more than seven are needed then a second series may be started, as at K, M, L, indicated by the letters. The circles representing the area of flight from

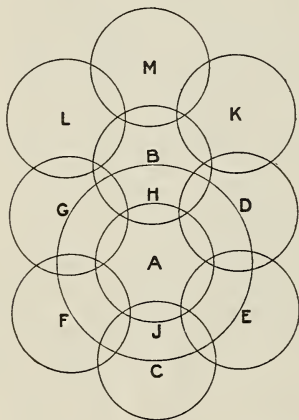

each apiary are seen to overlap each other; but this is at the outer parts, where the ground is more sparsely occupied, and the doubling on the same ground is compensated by the convenience of the shorter distance to go from one apiary to another. But this ideal plan, altho a good thing to work from as a basis, is not likely ever to be fully carried out. Many reasons will make it desirable to vary. The roads may run in such directions as to make a difference; no good place may be found for any apiary at some of the points. It may be

remarked that the area of flight is not always a circle. An apiary placed in a valley between two ranges of hills might have an oblong area, the bees perhaps flying twice as far along the line of the valley as in the other direction. When an apiary is on a hill overlooking a valley bees will fly further than when on a level. (See FLIGHT OF BEES.) If only a single out-apiary is to be planted, it is probably best to go in the direction of the best pasturage—a thing not always easy to determine. Sometimes one location proves to be better than another, year after year, altho no apparent reason for it can be seen. It may even be worth while to vary a location a mile or more for the sake of having it where pleasant people live. But one can do much toward making the people pleasant by being pleasant himself. As little trouble as possible should be made, and one should be still more careful than at home to avoid everything that may incite robbing, for robbing begets cross bees on the place.

Since the days of the automobile and the automobile truck it is feasible to locate beeyards much further apart than was practicable under the old plan of horse and buggy or team. While it is true that bees often do not fly more than a mile, and sometimes not over half a mile, it is equally true that some seasons they will go five miles in the same location. As already stated, the general lay of the land, the condition of the roads, etc., will determine to a great extent the location of the outyard. As far as possible, apiaries should be located just off from stone or brick roads. They should also be placed in sight of some dwelling house. While this is not absolutely essential, yet the fact remains that thieves are less inclined to meddle with the bees when the apiary is in sight of some dwelling house.

It is desirable to have the apiary located where there are suitable windbreaks. (See APIARY and WINTERING.) This is especially important if the bees are wintered on their summer stands; for good wintering cannot ordinarily be secured outdoors when the hives, no matter how well packed, are exposed to piercing winds. Some years ago the late Edwin France had an article on the location of out-apiaries. As he was a very successful producer, as is also his son N. E. France, who followed him, it has

been thought best to reproduce what he says:

I have taken pains to make a correct diagram of the territory that we occupy with our bees; and I must say that I was surprised myself when I saw the exact position of each yard. They are clustered together more than I had supposed. The accompanying diagram will show how they stand, and I will give some facts and figures that will make quite an interesting study about setting out apiaries and overstocking our pasture. Of course, it is impossible to locate a set of out-apiaries just so far from the home apiary, in a circle, each one in its proper place, just as nicely as

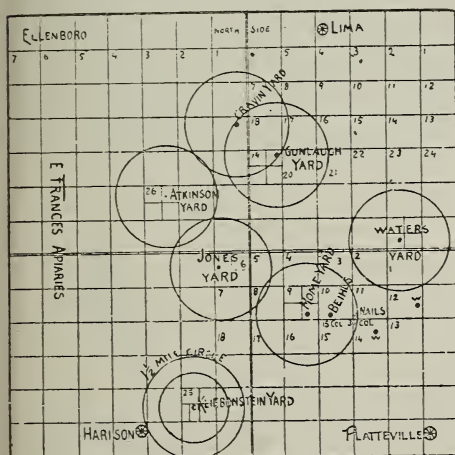

we could make it on paper. We have to take such places as we can get, and many of the places that we can get won't do at all, for some reason or other; and when you have six or eight yards planted you will be likely to find, as in our case, some of them badly crowded—too much so for profit.

The circles in the diagram are three miles each, or $1\frac{1}{2}$ miles from center to outside, which is a very short distance for a bee to go in search of honey. If the bees fly three or four miles, as I think they do in poor seasons, it is plain to see how it works in a poor season. The outside apiaries may be getting a fair living, while the inside yards are nearly starving. In first-class seasons, when honey is plentiful everywhere, and very few bees go over one mile, there is enough for all. I here give the number of colonies this year of almost total failure, the honey taken, and the amount of feeding this fall to put the colonies in trim for winter.

Atkinson yard. Colonies, spring count.....	100
Cravin yard. Colonies, spring count.....	90
Kliebenstein yard. Colonies, spring count.....	96
Waters yard. Colonies, spring count.....	88
Jones yard. Colonies, spring count.....	80
Gunlauch yard. Colonies, spring count.....	90
Home yard. Colonies, spring count.....	105

Total 649

No increase to speak of.

Honey extracted, per yard:

Atkinson yard	190
Cravin yard	208
Kliebenstein yard	740
Waters yard	497
Jones yard	600
Gunlauch yard	350
Home yard	540

Total 3125

Fed back, per yard:

Atkinson yard	000
Cravin yard	336
Kliebenstein yard	000
Waters yard	000
Jones yard	210
Gunlauch yard	486
Home yard	900

Total 1932

Surplus after feeding 1193

Now, notice the Kliebenstein yard, how it is located away by itself, as, for instance, from other yards. It has a great advantage; and then there is plenty of basswood all around it. It has no bees belonging to other parties on its territory. It gave the most honey, no feeding, and is in the best condition of any yard for winter stores.

We will now notice the Atkinson yard. It is pretty well hemmed in on the north and east sides by the other yards, but has an unlimited field on the west, of good pasture. We took but little honey there, but it is in good condition for winter, without feeding.

Now, away over on the east side we have the Waters yard. It is two miles from basswood, but a splendid white-clover range—plenty of basswood two miles north and east. This yard gave some honey, and required no feeding for winter.

Then there are the Cravin and the Gunlauch yards, each 90 colonies in spring, only $1\frac{1}{2}$ miles apart—too close, with very little basswood north of them. Both of these yards were fed more honey than we took from them. There were a few acres of buckwheat near them that helped them a little. The Jones yard did fairly well, considering its surroundings. It had the least number of bees, an abundance of basswood near, and then had eleven acres of buckwheat just over the fence.

We will now notice the home yard. There were 105 colonies. The Jones yard is rather too close. Then there is an apiary of 20 colonies a little over half a mile east, at a point marked Beihls; another apiary $1\frac{1}{2}$ miles east, 30 colonies marked Nails; another apiary southeast, marked W, about 40 colonies; another apiary still further to the east, and a little to the north, marked W, about 40 colonies. So you see the home yard territory is overstocked the worst of all, and had to be fed 360 lbs. more than was taken from them. The home yard has the best clover field of any, but basswood is scarce within two miles. In looking at the diagram, one not acquainted with the ground would naturally ask, "Why don't you use that open space southeast of the home yard?" It is all prairie land. Corn and oats don't yield much honey.

We will now just look back to the record of a year of plenty, 1886, and see how the yards averaged up then.

COLONIES, SPRING OF 1886.

Atkinson yard, 72 cols.; average lbs. per col.,	106
Cravin yard 80 cols.; average lbs. per col.,	106¼
Kliebenstein yard 60 cols.; average lbs. per col.,	109
Waters yard 72 col.; average lbs. per col.,	107
Gunlauch yard 50 cols.; average lbs. per col.,	100½
Home yard 61 cols.; average lbs. per col.,	117
Jones yard not planted then.	

FOR 1883.

Four yards, average for the whole-----105 lbs.
Number of colonies, 35, 48, 33, 60.

FOR 1884.

Atkinson yard, 51 cols.; average lbs. per col.,	107
Cravin yard, 41 cols.; average lbs. per col.,	113
Kliebenstein yard, 51 cols.; average lbs. per col.,	109
Waters yard, 41 cols.; average lbs. per col.,	130
Gunlauch yard, 41 col.; average lbs. per col.,	106½
Home yard, 61 cols.; average lbs. per col.,	113½

FOR 1885.

Atkinson yard 56 cols.; average lbs. per col.,	90
Cravin yard 53 cols.; average lbs. per col.,	74
Kliebenstein yard, 46 cols.; average lbs. per col.,	62
Waters yard 57 cols.; average lbs. per col.,	57
Gunlauch yard 46 cols.; average lbs. per col.,	77½
Home yard 62 cols.; average lbs. per col.,	71½

In 1887 we kept no record. It was a very poor season, and we got but little honey.

The year 1888 was a very poor one also.

	Cols. in spring	Average per col.
Atkinson yard,	76-----	23
Cravin yard,	75-----	20
Kliebenstein yard,	67-----	31
Waters yard,	69-----	32
Gunlauch yard,	77-----	21½
Home yard,	66-----	37½

FOR 1889.

	Cols. in spring	Average per col.
Atkinson yard,	72-----	40
Waters yard	79-----	40
Kliebenstein yard,	87-----	63
Gunlauch yard,	79-----	47
Cravin yard,	78-----	49
Whig yard,	52-----	40
Home yard,	84-----	52

Now, friends, you have the figures and the map of the ground that our bees are on. Study it for yourselves. But if you plant out-apiaries, don't put them less than five miles apart if you can help it. If you are going to keep help at the separate yards, to run the bees, six miles apart is near enough; then, if the pasture is good, you can keep from 100 to 150 colonies in each place. If you go from home with your help every day, then you want to gauge the number of colonies so as to work one whole yard in one day; or if you have but three or four apiaries in all, you will have time to work two days in each. But don't go over the roads for less than a full day's work when you get there; and remember, when you are locating an

apiary, that, when you are hitched up and on the road, one or two miles further travel will pay you better than to crowd your pasture. Don't overstock your ground.

Platteville, Wis.

E. France.

Soon after the appearance of Mr. France's diagram, there appeared in *Gleanings* another article from C. P. Dadant. It substantiates what Mr. France has said, and shows the relation that apiaries bear to each other along the banks of the Mississippi.

The very interesting article of Mr. France, on out-apiaries, has induced us to give you our experience in this matter, not because we can throw any more light on the question, but because our practice, which extends back to 1871, in the matter of out-apiaries confirms the views of both Mr. France and Dr. Miller, and will add weight to their statements.

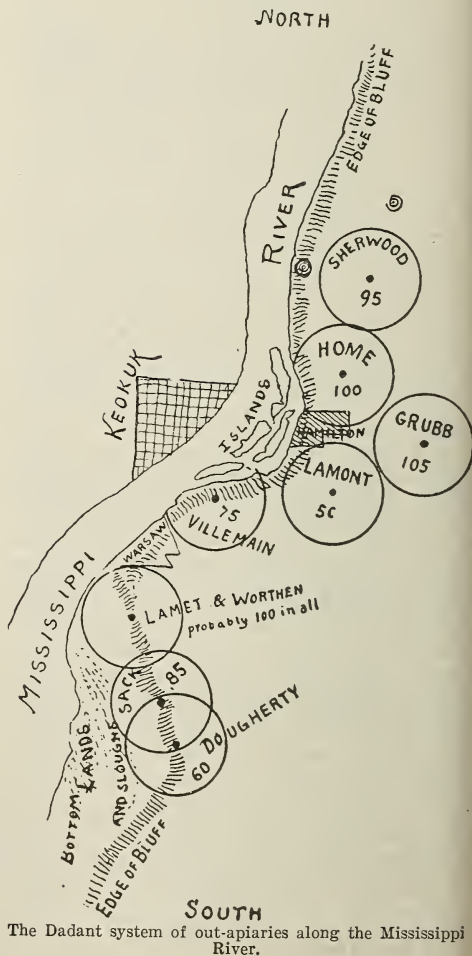

The Dadant system of out-apiaries along the Mississippi River.

Under ordinary circumstances it is not advisable to place apiaries nearer than four miles apart; but Dr. Miller is undoubtedly right when he says that the configuration of the land has a great deal to do with the greater or lesser distance that bees travel in certain directions.

In the diagram (opposite page) you will perceive that these apiaries are all located on land sloping toward the Mississippi River, and are separated from one another by creeks, and groves of timber land. The Grubb apiary is owned by D. W. McDaniels, who has had charge of our apiaries also for a few years past. Of all these apiaries, the Sherwood is the best in the product of both spring and fall crops, altho there are seasons like the past when the fall crop fails there altogether.

The Villemain apiary has the poorest location, to all appearances; but it is located near the only basswood grove there is in the country, and has also quite a fall pasture from blossoms that grow on the islands near it. But what will you think of the Sack apiary, which is located a little over two miles south of the Lamet apiary, with another apiary close to the latter, but not shown on the diagram, and only one mile and a quarter north of another apiary of 60 colonies, owned by A. Dougherty? Yet this Sack apiary gives us the best average of honey of all, excepting the Sherwood apiary. The reason of it is, that the pasturage is all west of it on the river bottoms, and very abundant. It is probable that the bees in this apiary go as far west as the river, about three miles, while they perhaps do not travel over a mile east on the bluffs. Their course north and south, in the direction of those other apiaries, is over a hilly country covered more or less with timber which makes their flight more difficult.

The two small circles in the northern part of the diagram show the spots where we had apiaries formerly, and which, you will perceive, were further away from home than the present. At that time the Sherwood apiary did not exist, nor did the Grubb apiary; and yet we must say that we can see no difference in the yield of the home apiary. We are satisfied that the Grubb bees go east, the Sherwood bees and the home bees northeast, for their crop. When we say the bees go in a certain direction, we do not mean all the bees, but the greater part of them. We can give you one convincing instance of the correctness of this opinion.

By glancing at the diagram you will notice that the home apiary is just about a mile and a half from the north point of an island in the river. In certain seasons the islands are covered with water in June; and after the waters recede they become covered with luxuriant vegetation, and the yield of honey from them is very large. In one of these seasons we found a colony, belonging to a neighbor, located half way between us and the river, harvesting a large yield of honey from this source, while our bees harvested nothing. Is it not evident that our bees had not gone that

far? Yet we have seen them two miles and more from home in another direction.

Hamilton, Ill.

C. P. Dadant.

In 1890, and also 1897, the author visited a number of extensive apiarists in the States of New York and Vermont. Among others called upon was P. H. Elwood, who occupies a territory for his system of out-apiaries not many miles from that formerly occupied by Mr. Quinby. Mr. Elwood runs about 1,000 colonies in a series of eight or ten out-apiaries, and they are located in the valleys in the midst of those New York State hills. These hills are from 500 to 1,000 feet high, and are covered with basswoods and clover. The former, scattered over the hills from top to bottom, prolong the duration of the honey flow very considerably. Instead of there being only ten days or two weeks of basswood, it sometimes lasts a whole month. The first basswoods to blossom are at the foot of the hills; and as the season advances, those higher up come in bloom; so the flow does not entirely cease until the trees at the very top of the hills have gone out of bloom. Beekeepers who are situated in such a country, or in swamp land, are in the best localities for honey. It might be well to observe in this connection, that these hills form excellent windbreaks for apiaries in the valleys. In Vermont, a colder climate, this feature cuts quite a figure. J. E. Crane's apiaries were located among the hills, in some cases on the sides of the mountains; but, unlike Mr. Elwood, he had no basswood there.

RENT FOR OUT-APIARIES.

The agreement between the beekeeper and his landlord, for rent, is as varied as the cases that occur. Some pay a fixed sum, five to twenty-five dollars per year; some pay ten cents per colony; others agree to pay a per cent of the crop; some make a bargain to pay so much for every swarm hived by some one of the landlord's family, and so on, while some cannot get the landlord to agree to take any rent whatever. In this latter case it is only right to make sure that the landlord has a good supply of honey for his family to use during the coming year. In any case, be sure to do a *little better* than is expected.

HAULING BEES AND BEE SUPPLIES TO OUTYARDS.

Out-apiary management demands some sort of conveyance, not only to carry the beeman and his helpers to and from the outyards, but to haul the bees and the supplies. Formerly a horse and buggy or a team and wagon were used exclusively for the purpose; but the rate of travel was so very slow that the time lost on the road was considerable of an item. With a horse-driven vehicle it is not practicable to handle more than one or two outyards in one forenoon or afternoon, and generally about half the time is spent on the road. If a beeman's time is worth in the height of the season one dollar an hour, and his helper half that, and if the time of the team is worth \$5.00 a day, it makes the net cost \$2.00 an hour.

AUTOMOBILE FOR OUT-APIARIES.

On the other hand, an automobile will make the trip to the yards in one-fifth or one-seventh of the time. A safe average running speed is about 15 miles an hour, altho on good roads one can run as high as 20 or even 25 miles. It costs anywhere from 5 to 20 cents* a mile to operate an automobile if depreciation of the machine itself, wear and tear, tires, gasoline, and oil are included. But even on this basis the automobile is considerably cheaper, provided, of course, there is a series of not less than three or four outyards, or, better, five or six. The self-propelled vehicle makes it possible to have yards further apart; and this makes it feasible to have a lesser number of colonies to the yard, and a larger average yield. If a yard is overstocked it will not, of course, give as large an average per colony.

It is not necessary to buy an expensive truck. An ordinary light machine selling for less than \$600 with a wagon-box on the back will handle practically 95 per cent of the out-apiary work provided there are not more than four or five yards. For very heavy hauling, a big truck can usually be hired at an expense of about 20 cents a mile, including driver; and this will be far

cheaper than for the beekeeper to own the machine. Or a trailer can be hitched on the light machine and carry 750 lbs. in addition to 500 or 750 lbs. on the truck itself. The automobile without a trailer can carry 750 lbs. to the trip, and thus do practically all the work, even to hauling the bees home in the fall, altho there is an

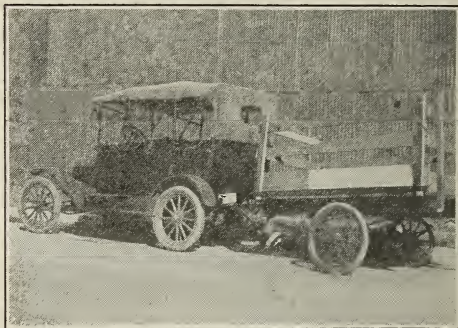

Ford and trailer.

A two-wheel trailer, if rightly designed, will carry from 700 to 1,000 pounds. In some places one can be rented for \$1.50 a day. Its cost will run all the way from \$50 to \$150. It is a very common practice in California for beekeepers to move their bees with a two-wheel trailer.

increasing tendency on the part of out-apiary beekeepers to winter their bees at outyards in large quadruple winter cases. (See WINTERING OUTDOORS.) In that case the small machine can do all the hauling provided the owner manages to take a light load at each trip, both going and coming.



This is a better trailer and costs about \$150. It will handle easily at one load 50 colonies, or one ton of weight. For moving bees it is always best to have a strongly built machine.

If there is a series of eight or ten yards one can well afford to have a light machine to carry the men to and from the yards, and a trailer capable of carrying 750 lbs.

* A Ford will run for from 3 to 5 cents as against a ton automobile truck at 15 to 20 cents per mile.

more,* altho it is surprising to see how much work can be accomplished with a Ford alone.

The illustration of a Ford truck under the head of MOVING BEES shows a little machine that the author has been using at his outyards with considerable success. We have actually loaded on to it at a time twelve to fifteen colonies, and two or three trips will carry a whole yard of bees from one point to another. Twenty-five empty hives and supers with combs can be piled up and roped on to the machine; for so long as the weight is kept down to about 750 lbs. one may pile on to it as much as he can get on.

The upkeep of an automobile costing less than \$600 is about a third of the cost of operating the larger machines costing \$1,200 or more. The former use small tires, and, what is of great importance, the first cost is much lower. Beekeepers should understand that the main expense of operating an automobile is depreciation, which cannot be figured at less than 33 per cent the first year; 25 for the next, and 10 per cent for each succeeding year. The depreciation is the largest item; and as the cost of the low-priced machine is less than half the ordinary machines, the depreciation is correspondingly less.

But there is another item to be considered. The little high-speed engine in the small machine will give about twice the mileage per gallon of gasoline of the heavier machines, and this is no inconsiderable item.

By lengthening the wagon-box a much larger bulk of hives can be carried at a load; and, generally speaking, the author would advise having the wagon-box stick out at the rear at least two feet or more, because a great deal of the stuff carried to the outyard is bulky but not heavy. But when the wagon-box is enlarged, precaution should be taken not to put on a load of more than 750 lbs. While the chassis of a light machine will carry 1,000 lbs., such a load is rather hard on the tires, and it is advisable to make an extra trip rather than trying to do the whole job in one load.

* E. L. Hoffman, Zanesville, Minn., handles 1,000 colonies with one assistant, a Ford, and a trailer. He secures big crops of honey, and with his Ford he sells and delivers his crop in his locality. The Ford with trailer is used very commonly in California and other States.

A large heavy automobile truck costing from \$1,000 to \$1,500 with a maximum speed of only 15 to 20 miles an hour is an expensive and wasteful proposition for the average beekeeper. What he needs is something that will make quick trips at a minimum expense.

Whatever the kind of hive used, some plan must be adopted for fastening in the bees, so that they may have abundance of ventilation while being hauled. As, however, the hauling is done in spring and fall, less ventilation is needed than during hot weather. The ordinary entrance, say 14 inches by $\frac{3}{8}$, covered by wire cloth, will answer, as that gives a ventilating surface of about 5 inches, altho more would be much better. (See MOVING BEES.) Of course, the bees should all be shut in when not flying, and in spring it is a good plan to shut up in the evening all that are to be hauled the next day. In the fall the weather may be such that bees will not fly at any time in the day, otherwise one must get to the out-apiary early enough in the morning to shut in all the bees he will haul that day. If one is to take bees to an out-apiary in the spring, the sooner it is done the better, as pasturage is then apt to be rather scarce at best. Where bees are to be brought home in the fall to be cellared, they may as well be brought just as soon as heavy frost occurs, or as soon as they stop gathering; at least they should be brought early enough to have a good fly before going into winter quarters. After being unloaded from the wagon the bees may be liberated at once by blowing a little smoke or dashing in some cold water; or, if loaded too late in the evening to fly, they may be left till the next morning when they will be quietly settled down; and if carefully opened, no smoke need be used. For full particulars on the difficulties in hauling bees see MOVING BEES.

GENERAL MANAGEMENT OF OUT-APIARIES.

The management of outyards will depend very largely on the man, the locality, and the general conditions. Sometimes up in the mountain country where the roads are very poor, and a very large number of colonies can be supported per apiary, it is more practicable to have a man at each yard who camps on the job night and day until the main honey flow is over. Of

course, it is not necessary to have a man at the yard during the dormant season; but when warm weather sets in some one should be on hand to build up the colonies and put them in proper condition to catch the honey flow.

As a rule, however, a man at each yard is too expensive, and it is, therefore, better to have one force operate all the yards, using an automobile, even if an occasional swarm does get away. This plan has the advantage that the owner of the bees can always be present with the men, directing the work, thereby securing efficiency and at the same time better service. The helpers usually work better when the boss is around; and the boss who does not see to his own job will soon run himself out of business. One who is capable of operating a series of outyards is capable of directing his men, and usually he is a man who has gradually grown into the business, increasing it from year to year as knowledge and experience permit. It follows, therefore, that when the owner can keep his eye on every colony at every outyard, and direct the individual treatment, he gets far better results than if he has a hired man out of his sight at each outyard.

The owner of the bees, when he takes his helper or helpers, should make his plans well in advance before he starts for the yard. He should not only know what he is going to do, but whether he has the proper equipment with him to work out the plans for the day or trip. He should go further and have his plans matured a week in advance so that he can take care of each yard at a definite period. He should see to it that he has on hand sufficient supplies of every description; and if he does not have enough equipment at each yard he should so arrange his work that he can carry what is necessary at each trip; otherwise he will be working at a great disadvantage.

It is not essential that a helper should have experience. The beeman who uses his brains can take a comparatively raw man or boy and almost double his own capacity for work in a day. Our yardman takes along with him one or two helpers. The helper with smoker opens up the hives in advance, so that all is ready when the boss makes his inspection. His practiced eye will see almost at a glance what treat-

ment is required, and he will, therefore, direct his helper or helpers to bring him the necessary equipment to put the colony in proper condition. An experienced man who has his plans well worked out will be able to keep one man bringing him stuff. As the men acquire more experience the boss simply tells them what to do with a colony. In the meantime he studies the needs of the next colony.

A good beeman who is capable of getting along with help will be able to take care of seven or eight hundred or perhaps a thousand colonies with one or two men as helpers. When conditions are right, and with the proper system, he sometimes may be able to handle twice the number with the same help.

Of course it goes without saying that the owner or boss should know how to operate his automobile. As already pointed out, he cannot afford to waste time with a horse and buggy, as he will thus kill valuable time.

But perhaps it may be urged that the roads are bad and almost impassable for any automobile, and that a horse and buggy must therefore be used. But usually a Ford with a good driver will go where any horse can.

In this connection it may be said that out-apiaries should be located on paved or stone roads as far as possible and as close to the road as conditions will permit. This is quite important during the early part of the season when early rains would make an ordinary clay road muddy and slippery for a machine. Good management, therefore, requires not only a definite plan for each day and each week, but an arrangement of outyards along highways that will be passable during the months of the year when bees will ordinarily be handled.

No beekeeper should go to an outyard without a spare inner tube and an outer casing, with a boot to provide against blow-outs, and patching stuff to make repairs to inner tubes. In the rush of the season it is the height of folly to get caught on the road with a blowout or a puncture without means for making repairs. To run on an uninflated tire is the ruination of the inner tube and a damage to the casing. As a general thing the author would recommend having a Ford equipped with a detachable rim. With this extra rim carrying a tire

already inflated, one can get started in a very few minutes.

An extra box should be provided on the running-board of the machine to hold smoker, smoker-fuel, hive-tools, bee-brush, grass-hook, or anything else that may be required at the outyard. These tools will be needed on every trip, besides the combs, supers, and other equipment that will ordinarily be loaded in the wagon-box for that special trip.

Sometimes it is necessary to take along a scythe, and while the boss is making an inspection of colonies his helpers can be employed in cutting down grass and weeds and leveling up the hives. This last item may not seem to be essential; but if a hive is on a tilt it will have its combs in the section-supers built out of plumb. If the season happens to be a good one, and there are four or five supers on the hive, a stiff wind just before a thunderstorm may blow the whole thing over. It is important, therefore, to have a good foundation for each hive at the yard.

At every outyard there should be a small collapsible building (See BUILDINGS). This is to hold extra combs, supers, and equipment; and if the extracting is performed with a small hand machine it can be done in a building of this sort.

As given under EXTRACTING, the author advises one large extracting-outfit at the home yard, where the work can be done inside of a bee-proof building. It is not advisable ordinarily to extract at outyards, on account of the danger of robbers, and because conditions usually are not favorable for putting up an extracting-outfit.

In the case of bee disease it is sometimes necessary to extract at the outyard, in order to avoid mixing the combs, and danger of carrying disease to the home yard. But even in that case, if one plans rightly he can arrange to take his combs off, load them on the machine, carry them home, extract, and return. There should be a drip-pan in the wagon-box to catch any drip from the supers after extracting. And it may be advisable to throw a large canvas over the load to keep any bees in the home yard from getting a taste of the honey. In any case the extractor should be thoroly washed out after extracting from diseased or suspected combs. Such work cannot be done too carefully.

WINTERING OUT-APIARY BEES.

It is the practice of some to haul the bees home from the outyard and put them in a large cellar; others winter in large quadruple winter cases at the outyard. (See WINTERING OUTDOORS, subhead "Quadruple Winter Cases.") If there is any danger that the bees may be tampered with during winter by thieves or boys, it is advisable to haul the bees home and winter them under the eye of the owner. Usually an outyard can be located in sight of some house. If the land is rented from the owner of the house he will be willing to keep a watch on the bees; but as a usual thing bees may be left out of doors year in and year out without disturbance.

If the bees at the outyards are well supplied with stores in the fall, and put into double-walled hives or large winter cases, they will not require much attention except to see that the entrances do not become clogged with dead bees, which may happen along late in the winter. Usually some one near the outyards can be hired to rake the dead bees out of the entrances, as it may not be practicable for the owner to make a visit when roads are bad.

For building up outyard bees the reader is referred to BUILDING UP COLONIES; NUCLEUS, and INCREASE.

FAILING LOCATIONS.

Experience has shown, in many instances, that a yard which in years gone by has furnished tons of honey is now practically worthless, or so nearly so that the moving of the bees to some more favorable location is a necessity. For instance, four or five years ago an apiary furnished an abundance of basswood honey; but the basswoods have all been cut off; there is no clover and the field is worthless. Again, a locality had once furnished immense quantities of white clover; but intensive agriculture has set in, and clover pasturage has given way to immense wheat fields. The inroads of civilization sometimes cut off the honey resources of a locality; at other times they augment them very considerably. There are a few locations in New York State that formerly gave very little honey until the farmers in recent years introduced buckwheat to such an extent that these are now splendid buck-

wheat countries; and the yield of this dark rich honey plays a considerable part in the net profits of the season. In California some sage locations that were formerly good were ruined by fire. In other places in the State the planting of orange grovés has made these places good for bees.

A SCALE HIVE AT AN OUT-APIARY.

It is a well-known and established fact, that one yard may yield quite a crop of honey while another, only a few miles distant, requires to be fed. It is highly important to be able to tell just what the bees are doing at stated periods during the season. One beekeeper kept a hive on scales at each yard; and every time he visited one he consulted the scales. If they indicated an increase of several pounds, he knew the bees in this apiary needed more room, and were also liable to swarm; but, if they indicated a loss of several pounds, he inferred that the whole yard was losing likewise, and that some colonies needed to be fed. Of course, the hive on the scale should contain a fair average colony. In many cases it is not always possible to visit yards at regular periods, and in that case some resident near the apiary can be employed to watch the scale, and report by postal card or telephone. See SCALE HIVE.

A CAUTION ABOUT ENTERING INTO THE OUT-APIARY BUSINESS.

While there are many beekeepers who have brains and capacity enough to manage a series of out-apiaries, there are also more who should never think of going into the business. To be a keeper of several out-apiaries means great perseverance and a good deal of system, besides ability to manage not only the bees, but the help who are to take care of them. If one cannot make 50 or 60 colonies pay in one location, he should not delude himself by the idea that he can make bees pay by establishing a series of out-apiaries. The man who can not make a small business pay probably will not make a large one do so. When one can manage successfully his home apiary, it may be profitable, as soon as the increase is sufficient, to take a part of it to an outyard.

OVERSTOCKING.—This means putting more colonies in a locality than can be supported profitably. Sometimes a local beekeeper makes the mistake of putting too many bees in a place; but it more often happens that another, observing that the locality is good, brings in one or more yards, thus crowding the territory that was already overstocked in the first place. See under APIARY, BACKLOT BEEKEEPING, FARMER BEEKEEPERS, and OUT-APIARIES.

A given locality with only ten colonies to gather the nectar in it may show a wonderful average per colony—perhaps 200 or 300 pounds. When the number is tripled or quadrupled, the average will be cut down a half. The locality should be carefully studied, and only that number of colonies used which on an average, one year with another, will give the largest results in honey, with a minimum of labor and capital. If 75 hives during an average season would furnish an average of 150 pounds to the hive, then, perhaps, the number might be increased to 100 or even 150. If, on the other hand, the average is only 50 lbs. of extracted honey, and there are only 50 colonies in the apiary, then, clearly, 50 would be all there could be kept with profit in that spot; and it could be questioned whether or not 35 might not be just as profitable, and at the same time save a little in the investment and some labor in gathering and harvesting the crop.

But in some locations, notably California, Colorado, Cuba, and in some portions of Florida, one can have as many as 300 or 400 colonies, and in some rare instances 500 colonies in one apiary. The late E. W. Alexander of Delanson, N. Y., had some 700 colonies in one beeyard; but he had immense acreages of buckwheat and goldenrod. The celebrated Sespe apiary, in southern California, owned by Mrs. J. F. McIntyre, has, in one yard, some 600 hives of bees; but the great mountains on either side, the fertile valley, and the great abundance of honey flora, make such a number possible. See APIARY; also OUT-APIARIES.

OVERSTOCKING AND PRIORITY RIGHTS.

A new phase of overstocking has been developed within recent years, bringing up a rather difficult and serious problem. In good localities such as, for example, the

irrigated regions of Colorado, the keeping of bees is much more profitable, or at least once was, than in some of the less favored localities in the Central and Northern States of the Union. It has come to pass that, in recent years, certain beekeepers, learning of the wonderful yields in California, Nevada, Colorado, Idaho, Montana, and Arizona, in the irrigated alfalfa regions, have started apiaries within less than a mile of some other beekeeper having 100 or 200 colonies in that locality. When the new comer establishes another apiary of 100 colonies, the place becomes overstocked, with the result that beekeeper No. 1 has his average per colony cut down very materially. There is only a certain amount of nectar in the field to be gathered; and if all the colonies get a proportionate share, then beekeeper No. 2 practically robs beekeeper No. 1 of a large percentage of honey that he would have obtained had not other bees been brought into the locality to divide the spoils. But there is no law against such a procedure. The only protection that the original squatter has is the unwritten moral law that is observed among the better class of beekeepers, to the effect that no beekeeper should locate an apiary so close to another as to rob him of a certain amount of nectar in the field which is his by priority of location. In a good many localities, unfortunately this unwritten moral law is only loosely observed. Locations that once afforded an average of 100 or 150 pounds per colony now afford only about 50 or 75 pounds.

For the other side, on this question of priority of right it may be said that the first-comer beekeeper has in no sense leased, bought, or borrowed the land growing the plants from which the nectar is secreted; that any and every one has a right to the product from the flowers. Legally the second comer has just as much right to the field as his neighbor.

No attempt will be made to define moral distinctions which may be involved in this question any more than to state that, if a beekeeper has, by luck, careful observation, or at great expense, discovered a locality that yields large amounts of honey, he ought to be left in the peaceful enjoyment and free possession of his discovery, to the extent that no one else should locate an

apiary nearer than a mile and a half from any of his apiaries; and right here it would appear that the principle of the golden rule ought to be used to settle all such problems; for it is practically certain that beekeeper No. 2, who comes into an already occupied field to divide the profits, would not regard with very much favor such action on the part of another if he were in the position of the one having prior rights.

In many localities there is a very strong sentiment on the part of local beekeepers established in good territory against new comers putting more bees into a place already overstocked. This sentiment is so pronounced and strong that the new man is often glad to sell out or move away of his own accord. Sometimes he is stubborn, and attempts to fight it out; but usually he is the loser in the end, because he does not know the locality as do the old-established beekeepers, and his yields per colony will be considerably less. While the policy is not here advocated, local beekeepers sometimes agree on the plan of freezing out, or, more exactly, *starving* out, the new comer. The latter enters the territory with a yard of bees. Immediately the old-established beekeeper or beekeepers will place around that yard, within a quarter of a mile of it or less, a lot more bees—enough to overstock the place very greatly. The old residents, knowing the locality, build up their colonies, and are ready for the nectar when it does come in. But there is not enough to go around by considerable; and the result is, the bees will not secure an average of ten pounds per colony. But the old resident beekeepers will secure more than the new comer because they know the locality and how to meet the conditions. After Mr. Newcomer has tried it out one season, and finds he cannot make anything, he will move out. This freezing-out or starving-out game has been worked to a finish in a good many places in the West. As a rule the resident beekeepers in the locality will agree among themselves to divide up the territory and put no more bees to the yard than the locality will support. This policy prevails in many of the orange and sage districts of California and the alfalfa districts of the West. A good feeling exists, and in some places they co-operate among them-

selves to sell their honey, perhaps picking out one of their number to visit the big markets. Such a policy is much more sane than for every one to grab territory and compete against his neighbor, with the result that no one can make a fair living.

In one or two localities Mr. Newcomer has been met by a shotgun. He is told to get out or "take the consequences." As such a policy is, of course, indefensible, a milder and gentler means should be employed.

As a rule the new comer can find territory if he will make some inquiry before he attempts to squat his yard or yards. By making a personal visit and becoming acquainted with the beekeepers in any given locality, he can usually make satisfactory arrangements, and open territory may be assigned if there is any. Sometimes none is available. In that case, Mr. Newcomer should not attempt to crowd in, for he may find some one beekeeper who will resort to the shotgun argument.

P

PALMETTO (*Sabal palmetto* (Walt.) R. & S.).—Also called cabbage palmetto and cabbage tree. This is the most picturesque tree in all Florida. Like all the palmettos, the cabbage palmetto belongs to the order *Palmales* and the family *Palmaaceae*. The leaves are fan-shaped, in length about five or six feet, in width about three or four; color of leaves, bright green. The name "cabbage palmetto" is from the cabbage that forms the bud at the top of the growing trunk, and from which all the leaves grow. It grows from 20 to 30 feet high, at its best even higher, and is found in profusion along the east and west coasts, and on all river courses and hammocks thruout the southern half of Florida. In general its habitat is the south two-thirds of the State, tho it is found as far north as Jacksonville. The trunk is straight, and, as the tree ages, is bare and gray in hue, looking like a weather-beaten pineboard. The wood is fibrous, and impervious to water, resisting decay when entirely submerged, tho it quickly decomposes when exposed to dampness and hot sun alternately. The sheathing bases of the leaf stems are imbricated and form a boot-like lacing of bark about the trunk for many feet below the top; these, the so-called "boots," gradually fall away, leaving the trunk bare, with slight perpendicular ridges, showing the fibrous corrugations, due to the nature of the wood. Its blossoming time varies according to local-

ity. In the extreme south it begins to bloom about the first part of July; as late as August in northern portions. The blossom stalks shoot out from the bud at the top, among the leaf stems, and at first look like huge "blacksnake whips," only they are greenish brown in hue. These gradually unfurl, forming a profusely flowered raceme resembling a giant ostrich plume. The resemblance to a plume is intensified when the racemes open in a mass of greenish-white petals that fill the air with a delicate aroma, as pronounced as that of apple blossoms. One such raceme, in full flower, is a sight to be long remembered.

The florets are very sensitive to atmospheric conditions. Too much dampness blights, and too dry hot air blasts the delicate blossoms. As a consequence, it can not be counted on as a good yielder oftener than one year in three, on an average. When it does yield, it is profusely. It yielded well in 1907, again in 1909, and fairly well in 1912. The roar of the bees during a good flow from the cabbage palmetto is like that in locust or basswood bloom. The honey is almost water-white, clear, and translucent. The aroma is distinctive, tho not at all resembling that from saw palmetto. In body it is rather thin, under normal, never thickening, even in cool weather, to a very heavy consistency. In warm weather it runs almost like water. It often froths considerably on extracting—just after uncapping, in

fact—tho that all disappears after the honey has stood for a few days. It requires rather careful handling to keep at its best. While it does not rank as high as the honey from saw palmetto, it would still come about fifth or sixth in the entire list of honeys from Florida. The flavor is extremely mild. It is an excellent honey to "blend" with other honeys. In the vicinity

but the majority of consumers will consider it the equal if not the superior of white clover. Our southern friends are to be congratulated on being able to supply our market with such a choice article.

L. L. Langstroth.

Oxford, O., Nov. 16, 1882.

SCRUB PALMETTO.

The scrub palmetto (*Sabal megacarpa* (Chapm.) Small) is a low shrub with thick-set branching leaves that grow from a trunk that is long and crooked, erect early, later prostrate, and half submerged in earth. The branches, like the entire family of *Palmaceae*, grow from a central bud at the end of the trunk, and are imbricated in the bud. The stems, supporting the light-green fan-shaped leaves, are about four feet tall on the northern limits, but reach six or seven further south, where the plant is at its best. In shaded portions or damp sections, perhaps, owing partly to the soil, the leaves are often bluish in

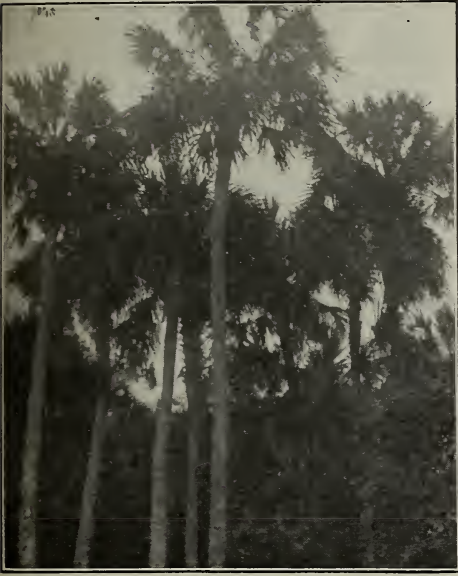

Cabbage palmetto.

of Hawks Park, Fla., it blooms almost simultaneously with the mangrove, so that the two are always secured together, never separately, in that section. Further south they are secured separately. For example, on the southwestern coast there is little mangrove, so that the palmetto honey is obtained in its purity. The combination of this honey and the mangrove, however, is, fortunately, a fine one. It won signal praise from the father of modern apiculture, L. L. Langstroth himself. W. S. Hart of Hawks Park had sent a sample of the blended honeys to Chas. F. Muth of Cincinnati. Mr. Langstroth later received a smaller sample of it from Mr. Muth, and wrote him the following interesting letter:

Friend Muth:—I have delayed giving you my opinion of that Florida palmetto honey till I got the verdict of others as to its merits. In color it is unexceptionable, and its flavor is very pleasant. I am not sure



Scrub palmetto.

color. The trunk, when it falls over, sends up fresh clusters or clumps of shoots that form a new shrub. One trunk may thus send up many clumps of leaves resembling distinct plants, but really attached to a single trunk.

The flowers are borne on a branched stalk in slender racemes from two to four feet long, so that the whole cluster has a plume-like appearance. They are cream-white, or sometimes greenish, small and delicate, resembling the blossoms of the lily of the valley, with a very sweet fragrance. They secrete nectar freely.

The plant grows freely on sandy soil over the southern two-thirds of the peninsula of Florida, becoming scarcer toward the northern boundaries, and smaller as well. It reaches its finest form from a line east from Tampa to the coast, southward, and flourishes on the Keys. It begins to blossom in the vicinity of Fort Myers and Miami, about April; further north, May is the flowering time. May is the time for blossoms about midway of the State. The edges of the stems of the leaves show on either side serrated points, or teeth, that give the name "saw palmetto" to this species. But the real saw palmetto ranges much further north, even extending into the Carolinas, and is the *Serenoa serrulata*, not the *Sabal megacarpa*. The serrations of the saw palmetto are deeper and more rasping. On the west coast of Florida, from about Tampa, north and south, the scrub palmetto extends for miles eastward in an unbroken sea of green. On the Seaboard Airline Railroad it is possible to ride for miles without being out of sight of the scrub palmetto that makes such an impressive sight, seen in such masses. Usually pine trees grow scatteringly among dense hammocks of the scrub palmetto. These form what are commonly called "the flat-woods." On the edges of heavy, damp hammocks, where the soil is richer, the scrub reaches much greater density, size, and vigor. There are still wide areas of scrub-palmetto hammocks and flatwoods yet unoccupied by any beemen, that offer an attractive field for apiculture. There is one objection to such areas, however: The palmetto is usually the only nectar-secreting plant in such territory, and colonies have to be watched or they will run out of stores in seasons when the palmetto does not bloom. But there is no honey plant in Florida that is more reliable, year in and year out, than the same scrub palmetto.

The product ranks among the best four honeys of the State, and, tho forest fires destroy much of the bloom for that year,

still the sections burned one year produce the most honey the second year, so the loss is not without some advantage. The honey is clear, amber, almost lemon-hued; body thick and waxy, and aroma exquisite. Almost all are enthusiastic over such honey, once they taste the pure article. In many localities it is disguised by the admixture of other honeys gathered by the bees either during the flow or just prior or subsequent to it. Once known, it is always popular with consumers. It candies pretty early, but not so promptly as orange honey. O. O. Poppleton pronounces it the best honey in Florida, with possibly the exception of that from white tupelo. See TUPELO.

PARTHENOGENESIS.—In the great majority of cases the sex cells disintegrate unless they unite with the products of the opposite sex of the same species; but in some cases of the animal kingdom cells are given off from the ovary, which, without fertilization, are able to undergo development. That these cells are true eggs is evident from their origin, appearance, behavior, and fate, while the only difference between these eggs and eggs requiring fertilization is that the former are able to divide and grow without receiving the stimulus given by the male sex cell. To this phenomenon the name "parthenogenesis" is applied.

The word parthenogenesis (virgin development) was first used in this sense by Professor v. Siebold in his classic paper, "Parthenogenesis in Lepidoptera and Bees," in 1856.

However, earlier writers described the phenomenon under various other names.

In 1745 Charles Bonnet described the parthenogenetic development of plant lice; and Prof. Oscar Hertwig, the great German embryologist, designated this work as marking one of the milestones in the history of the science of development.

Just one hundred years later the Rev. Johannes Dzierzon of Carlsmarkt, Germany, put forth the theory that the drone or male bee is produced from an egg which is not fertilized. This work, published in the *Eichstadt Bienenzeitung*, may well be looked on as the starting point of the theory of parthenogenesis, since it began a very important discussion, and marked the origin of a host of works along similar

lines. Dzierzon based his views on the following facts observed by him and since confirmed by many others:

1. An unmated queen occasionally lays eggs, but these produce only drones.

2. Workers under certain peculiar circumstances lay eggs, but these develop only into drones. Worker bees have never been known to mate.

3. Old queens may exhaust their supply of spermatozoa received in mating, and thereafter produce only drones. As the supply diminishes they lay an ever increasing percentage of drone eggs. See DZIERZON THEORY.

While this theory is based on the work of Dzierzon, it must not be forgotten that its establishment is due in no small part to the researches of Professor Leuckart and von Siebold of Germany.

The facts brought out in an examination of this work have an important bearing on the practical work of the apiary, and it is necessary for the queen-breeder, at least, to know the application. If, for example, a Cyprian queen is mated to an Italian drone, the resulting workers are a cross between the two races, or Cyprio-Italians. Any queens reared from this colony are also Cyprio-Italians; but the drones of this cross-mated queen are pure Cyprians, the Italian drone in the cross having no influence on the male offspring of the Cyprian mother. If, therefore, but one purely mated queen is obtained, her daughters produce pure drones, regardless of mis-mating, and the race may be established in an apiary.

The conclusion frequently drawn from this theory is that the queen can voluntarily control the sex of an egg by withholding or allowing its fertilization. It is sometimes further held that all eggs in the ovary are male, and the sex changed by fertilization. These conclusions are not based on observation, and proof is entirely lacking. In a statement of the theory, therefore, it is necessary to stick to facts.

The Dzierzon theory has been combated by many different scientists, more recently by Dickel, a German beekeeper with scientific aspirations. While the theory has been somewhat modified by recent work, it remains the prevalent view today, and Dickel generally receives the condemnation so richly deserved.

Parthenogenesis occurs in many other orders of both plants and animals, and a comparison of the various results is most interesting. Merely to cite some cases for comparison: In the bee, only males are produced parthenogenetically; in certain lepidoptera, only females are so produced; while in plant lice and certain small crustacea, both males and females are produced from unfertilized eggs. Ants were formerly supposed to have a parthenogenetic development identical with that seen in the honeybee; but more recent work makes this doubtful as a general statement. The silkworm is occasionally parthenogenetic.

PARTRIDGE PEA (*Cassia Chamaechrista* L.).—Also called sensitive pea. A tough, hardy weed of the pulse family (*Leguminosae*), growing plentifully in the high pine woods of central and northern Florida. In summer the ground is yellow with it for miles. It is scraggly in form, branching low to the ground, and reaching a length of two and three feet on good ground; limbs tough and woody when dried. The yellow flowers are slightly clustered, and the petioles bear one or two glands at the base, from which the bees gather the nectar. We have seldom seen a bee on the blossoms proper. The stems are brown, and often branch out as low as an inch above the ground. As the branches grow they widen horizontally, sometimes lying almost parallel to the surface of the ground. The bloom period is long, lasting from July to mid-September. Unless the summer rains are too heavy and continuous, it yields nectar every season. In rainy seasons the nectar is washed out of the plants before the bees gather it. The honey has a pretty hue, being light amber. The body is thin, even exceptionally so, and the flavor is disappointing. It is far inferior to ordinary sorghum. A good teaspoonful of pure resin or turpentine would hardly shock the palate more, especially if fresh from sampling palmetto or orange honey.

The late H. W. Herlong of Fort White, Fla, secured all his surplus from this source and chinquapin, which yields a bitter honey. He produced almost exclusively comb honey; and, poor as the flavor is, he managed to sell his crops at paying figures.

The fine appearance of the capped article doubtless was the secret of this. As an extracted honey, it is valuable only for baker's use. It is a safe and sure crop in its locality, and quantity partly atones for lack of quality.

The partridge pea is also common throughout the other Southern States and extends northward to New England. In many dry sandy sections of the South it is the chief dependence of the beekeeper, making beekeeping possible in most unfavorable localities. A surplus of 100 pounds per colony is obtained. The honey, according to J. J. Wilder, is nearly water-white with a fine flavor. In the morning the cup-like glands on the leaf stems hold large drops of nectar which shine in the sunlight like dew-drops. It is a very reliable yielder for more than 100 days. The flowers are pollen flowers, devoid of nectar, and visited by bumblebees only for pollen.

PASTURAGE. — See ARTIFICIAL PASTURAGE.

PATENTS RELATING TO BEE CULTURE.—Under the head of INVENTIONS RELATING TO BEE CULTURE is given a list of all the useful ideas and inventions, patented or otherwise, that have been accepted by beekeepers. It is but fair to state that there is in use today hardly a hive of value that is covered by an unexpired patent. The field of apicultural invention has been so thoroly covered by some 2,500 patents on file in the Patent Office that it is practically impossible to secure a patent on any hive or bee-appliance today that will have claims of any value. Even if the patent is granted, the claims are generally so loosely drawn, and so complicated to avoid conflicting with other patents, that it is worthless. As already pointed out at the close of the article on inventions, no patent granted today on beehives or bee-feeders will be worth anything to the inventor. The unpatented hive has so far reached the point of utility and perfection that it would be practically impossible to make any improvements; and the improvements, if any, would not be fundamental.

When the field was wide open, as in the days of Langstroth, it was possible to secure fundamental patents; but even with a fundamental patent Langstroth was

robbed of the fruits of his brain, and died almost penniless, notwithstanding the fact that his invention was so useful that it was accepted, at the time of his death, practically thruout the whole known world, but long years after his patent of 1852 had expired.

In the early days of bee culture the country was full of patent-right venders who sold county or state rights. Some of these sharks reaped a harvest in selling moth-proof hives. Practically all of these patent-right venders sold useless contraptions, and most of them were men without principle—so much so that the business of selling out county and state rights has come into ill repute.

PEDDLING HONEY. — See HONEY-PEDDLING; also EXTRACTED HONEY.

PENNYROYAL (*Satureja rigida* Bart.). Perennial shrubby plants, two or three feet tall, growing on sandy barrens and pine lands thruout southern Florida. It is of little value to the beekeeper north of Lake Apopka. The stems branch diffusely and bear head-like clusters of light purple 2-lipped flowers. In localities it densely covers the ground, as near Tampa on the west coast and Stewart on the east side. The honey flow comes in January, at a time unfortunately when the colonies in this section are usually weak. During the flow they build up rapidly, and fill the hives with stores. The honey is excellent in quality, light in color, and delicious in flavor; but only a small quantity of it is placed on the market. While pennyroyal is an important honey plant in southern Florida, it is not dependable, for in January there is likely to be unfavorable weather which will check the secretion of nectar and prevent the flight of the bees.

PEPPER TREE (*Schinus molle* L.).—From Peru. This is really not a pepper tree at all; its flowers and the honey have a peppery flavor, and the seeds resemble pepper. It is a magnificent shade tree, and in California has been very largely planted. The honey is thick and dark, but it serves a very useful purpose in helping the bees to tide over bad times without feeding. It is under a ban now, as it is supposed to harbor injurious insects; but it seems proba-

ble these pests would still exist even if all pepper trees were destroyed.

PERFORATED ZINC.—See DRONES.

PHACELIA (*Phacelia tanacetifolia* Benth.).—Introduced from California into Europe, where it has been highly praised both as a honey and forage plant. Some, however, deny its value as a forage plant, and not until 1904 did any Californian ever mention it as such. It has blue flowers much resembling heliotrope, the beauty of which makes it worthy of a place in the flower garden, where the bees may be found on it in great numbers. One season in California, M. H. Mendelson extracted a carload of phacelia honey, but never before nor since has he extracted as much. The honey is stated to be amber-colored, and pleasantly aromatic in flavor. In his list of honey plants of Texas, Scholl mentions two other species of phacelia.

PICKLED BROOD.—See FOUL BROOD; subhead "Sacbrood."

PLAYSPELLS OF YOUNG BEES.—Under the head of ROBBING mention is made of the playspells of young bees as being very similar to the performances of robbers as they fly about in front of the entrance of the colony they are trying to rob. As soon as settled warm weather comes on in the spring, especially after a few days when the bees have been shut in, there will be a very pronounced demonstration of hundreds of bees flying around in front of the entrances of a number of hives. They fly up and down and back and forth, some coming out of the entrances, some going in, and all apparently having a good time. Some of this behavior is not unlike robbing. The numbers and commotion increase until in front of the strongest colonies there will be seen quite a little swarm in the air. The demonstration will keep up for perhaps a few minutes and then gradually subside.

If these playspells occur at a time when no nectar is coming in, they sometimes cause a little apprehension on the part of the owner of the bees. Sometimes these frolics are so much like a genuine case of robbing that the best experts are puzzled. However, there are two important distinctions:

1. When bees are playing, there are no fighting bees, as is the case when robbing is going on. On the other hand, when a colony has been overpowered, robbers will perform in front of an entrance like a lot of bees at play. They will cavort all around in front of the entrance, apparently to determine whether the coast is clear—that is, whether they can dart in at the entrance without opposition. If it is a case of robbing, the colony has been overpowered; and the actions of the robbers are for all the world like those at play.

2. A playspell is of short duration. With robbing there is no let-up. If the demonstration of flying bees begins to subside, and finally stops altogether, one may rest easy. But if the flight keeps up for half an hour or more, something is going wrong. The entrance should be contracted, and the colony should be treated as recommended under ROBBING. See DRIFTING.

POISONED BROOD.—See FRUIT BLOSSOMS and FOUL BROOD.

POISONOUS HONEY.—There are cases on record, apparently authenticated, which seem to show that honey gathered from flowers of plants that are in themselves poisonous is also poisonous either to human beings or to the bees themselves, or to both. Xenophon tells how, in the memorable march of the ten thousand Greek soldiers to the sea, some of them were taken seriously ill after eating poisonous honey. The facts are so carefully and minutely recorded as to leave no doubt of the honey-poisoning.

The wild honey in one or two of the Southern States, in some very isolated localities, is reported to produce sickness, and in some instances this is so sudden and violent that it has given occasion for alarm. In certain regions of Virginia, especially near Halifax Court-house, mountain laurel grows quite extensively in the mountains. The bees are very fond of it; and while it does not seem to affect them particularly, it is dangerous to human beings, or at least is so reported. The plant itself is an extremely distressing narcotic, varying in effects according to the quantity taken into the stomach. Dr. Grammer of Halifax Court-house reports that, during the late civil war, himself and quite a number of

comrades were poisoned by eating honey from this plant. There was, he says, a queer sensation of tingling all over, indistinct vision, with an empty, dizzy feeling about the head, and a horrible nausea that could not be relieved by vomiting. This lasted for an hour or so, while the effects did not wear off for several days.



Yellow jessamine.

The lambkill (*Kalmia angustifolia*) and the mountain laurel (*K. latifolia*) are abundant over large areas, and in the mountains of Carolina the mountain laurel often presents an unbroken sheet of bloom. If the honey were deleterious frequent reports of illness might be expected, but nothing of the sort happens. Kalm, the Swedish traveler, after whom the genus *Kalmia* is named, says that if domestic animals eat the leaves they fall sick or die, but that they are harmless to wild animals. The belief that the leaves are poisonous seems to have extended to the honey. But Dr. Bigelow states in his Medical Botany that he repeatedly chewed and swallowed a green leaf of the largest size, without perceiving the least effect in consequence. A powder made from leaves recently dried in doses from ten to twenty grains pro-

duced no perceptible effect. The taste of the leaves is perfectly mild and mucilaginous. Dr. Bigelow believed that the noxious effect of the leaves on young domestic animals was due to their indigestible quality. The probability is that the honey is entirely harmless; the matter should be tested, using, of course, proper caution.

In Georgia and Florida the yellow jessamine (*Gelsemium sempervirens*) is very abundant, and the bees visit the yellow blossoms from February to March. But a surplus of jessamine honey seems never to be obtained, and it is useful chiefly for spring stimulation. According to E. G. Baldwin no injurious effect has ever been observed, either from the nectar or the honey in the hives.

POLLEN.—The anthers of flowers are composed of four sacs, which contain numerous small dust-like grains called pollen or microspores. Pollen is a highly nutritious food which is eagerly eaten by many insects, and is gathered in large quantities by bees as food for their brood. A pollen grain is protected by an inner and an outer coat (in a few species there is but one coat), and is filled with a semiliquid in

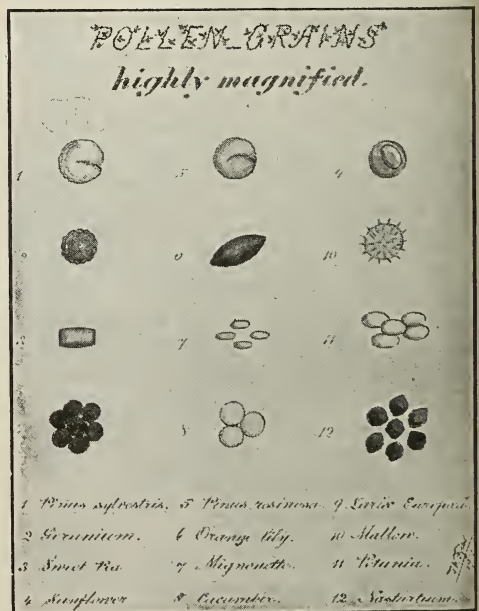

—After Fletcher.

which float many minute granules. Its contents form a complete food, consisting

of proteids, substances rich in nitrogen, sulphur, and phosphorus; and carbohydrates, or starch, oil, and sugar. Pollen thus offers a rich supply of easily obtained nourishment to all insects, especially to those which are not predaceous.

Pollen grains vary in size from 1/100 of an inch in *Iris* to 1/3000 of an inch in some saxifrages. The number of pollen grains is also very variable but is usually large. Each anther of the peony has been estimated to produce 21,000 grains; and if there are 174 stamens to a flower there would be 3,654,000 grains. In *wisteria* there are said to be 7000 grains to each ovule. The excess of pollen is thus so large as to permit of much waste. In shape the grains may be globular, ellipsoidal, polyhedral, or of the form of a dumb-bell in the borage family; or in some *Polygalaceae* they have the shape of "a wickerwork basket." The outer coat may be banded, ribbed, or checkered, and beset with sharp teeth, points, spines, prickles, or knobs; variation in the sculpturing is, indeed, almost endless. The air in the numerous little pits and hollows on the surface of the grains protects them from contact with water. The projections enable them to adhere to insects. While yellow is the prevalent color, red, blue, brown, and green hues also occur.

THE BEHAVIOR OF BEES IN COLLECTING POLLEN.

The behavior of bees in collecting pollen is of great interest to both beekeepers and fruit-growers. Bees are the only insects which feed their brood on pollen, to obtain which in sufficient quantities they are compelled to visit a great variety of flowers, and incidentally are thus most valuable agents in pollination. The small primitive bees of the genus *Prosopis* have nearly smooth bodies, and the pollen-brushes on the hind legs are so feebly developed that they are little better adapted for carrying pollen than the wasps. The common ground bees of the genera *Halictus* and *Andrena* show a much greater advance. The body is hairy, and the hind legs are entirely covered with collecting hairs, which become filled with loose, dry pollen grains. A further step in the development of the pollen-

collecting apparatus of the hind legs was the acquisition of the habit of moistening the pollen with honey. Among the solitary bees, *Macropis* and the *Panurgidae* carry in this way large balls of damp pollen moistened with freshly gathered nectar. Finally among the bumblebees and honeybees there occur on the hind legs structures called corbiculæ or pollen-baskets in which the damp pollen is packed, while the tarsal brushes are highly specialized. In honeybees the tibial spurs on the hind legs, used by the wasps and solitary bees in digging holes in the ground, have been lost because no longer useful.

In another series of bees the *Megachilidae*, or leaf-cutting bees, the pollen-collecting hairs form a stiff brush on the under side of the abdomen. These hairs slant backward and vary in length and color in

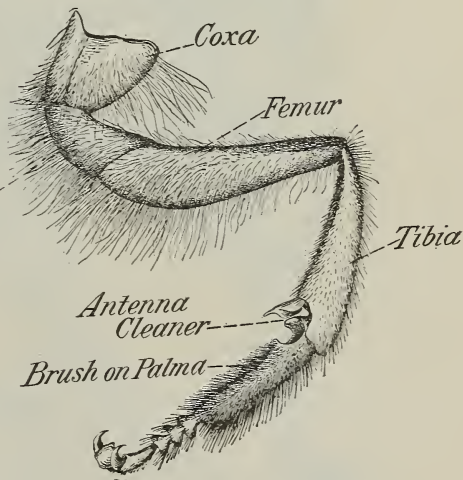

FIG. 1.—Left fore leg of a worker bee.—Bulletin No. 121, Bureau of Entomology.

the different species. As the bees crawl over level-topped flowers, like the sunflower and other species of *Compositae*, which have a large amount of free pollen on the surface, the abdominal brush becomes filled with dry pollen. The leaf-cutting bees are also very common visitors to leguminous flowers, as the vetches and clover, which have an apparatus for placing pollen on the under side of the bodies of insects. This large family of bees has become adapted to collect pollen chiefly from these two groups of flowers. None of the species moisten pollen with honey.

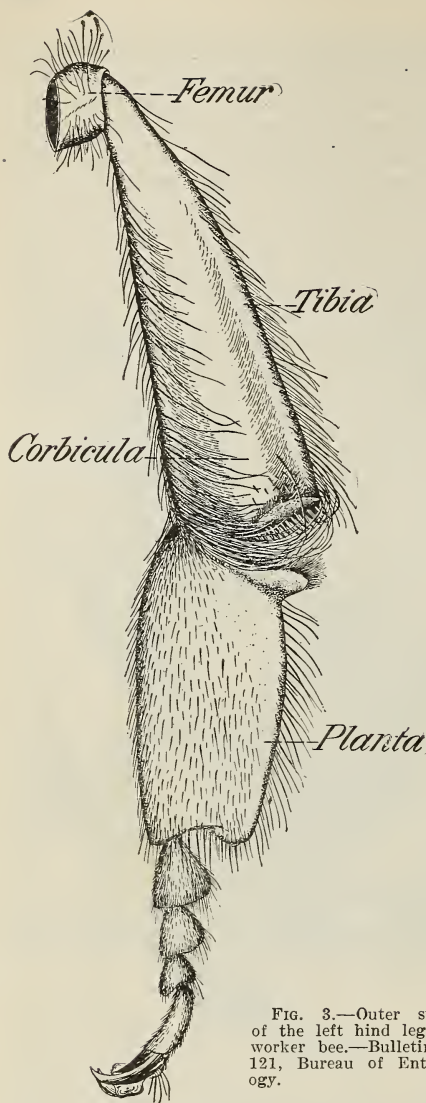

FIG. 3.—Outer surface of the left hind leg of a worker bee.—Bulletin No. 121, Bureau of Entomology.

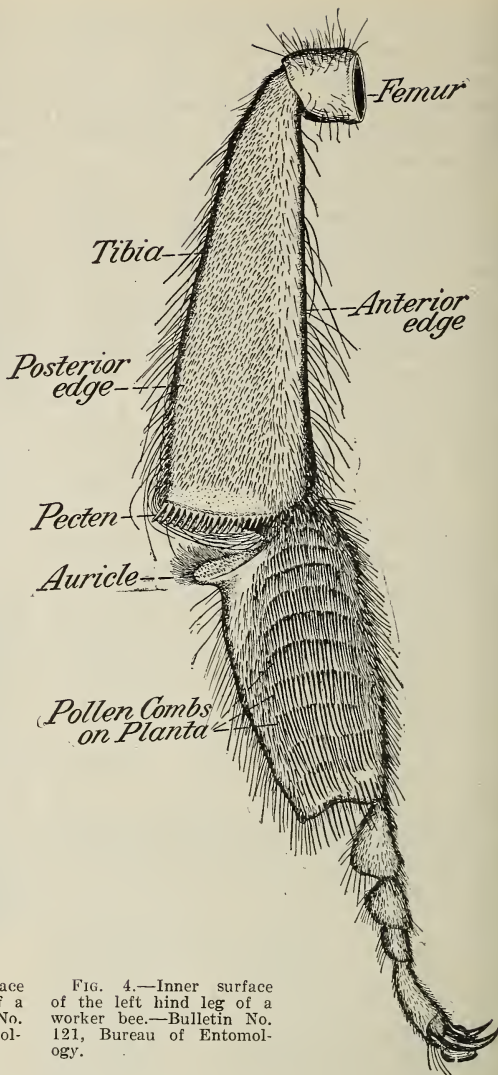

FIG. 4.—Inner surface of the left hind leg of a worker bee.—Bulletin No. 121, Bureau of Entomology.

The behavior of the honeybee in collecting pollen has been carefully investigated and described by Casteel. ("Behavior of the Honeybee in Collecting Pollen," D. B. Casteel, Bur. Ent., Bull. 121.) Honeybees collect pollen from flowers by the aid of the mouth parts, the three pairs of legs, and the dense coat of long plumose hairs. The feather-like structure of the hairs enables them better to retain the pollen which falls upon them. The mouth parts are especially serviceable in the case of small flowers, or of those which produce little pollen. The mandibles are actively used in biting and scraping the anthers and free-

ing the pollen, which is brushed up by the *Maxillae* and slender tongue. All the pollen gathered by the mouth parts is very thoroly moistened with nectar or honey which comes from the mouth. It is, indeed, so wet that in its transfer to the pollen-baskets the hair on the breast and the brushes of the legs becomes so damp that it easily moistens the dry pollen swept from the bee's body.

The leg of a bee is composed of nine segments: The coxa, by which it is attached to the body; the trochanter, femur or thigh, tibia or shin, and the five tarsi. The first tarsal segment, or metatarsus, is

as long as the four tarsal segments together. This segment of the fore-legs is called the *palma* (palm), and of the middle and hind legs the *planta* (sole). The inner side of the metatarsal segments of all three pairs of legs bears a dense brush of unbranched hairs, which on the *plantae* of the hind legs has become modified into a regular series of transverse combs. The palmar brushes of the fore-legs take away the mass of wet pollen from the mouth parts, and collect the dry pollen from the pubescence on the head.

The metatarsal brushes of the middle legs receive the pollen from the first pair

The hind legs are very highly specialized for carrying the pollen masses. The tibia is dilated at its lower extremity and the metatarsal segments (*plantae*) are much thinner and wider than the corresponding segments of the fore and middle legs. The pollen-basket or corbicula is a longitudinal groove on the outer side of the tibia. It is broadest at the lower end and is nearly surrounded by a salient rim. On the front edge of the tibia there is a fringe of hairs overarched the pollen-basket, and on the hind edge a row of hairs slanting backward. The floor of the basket is nearly smooth except for a few small spines near

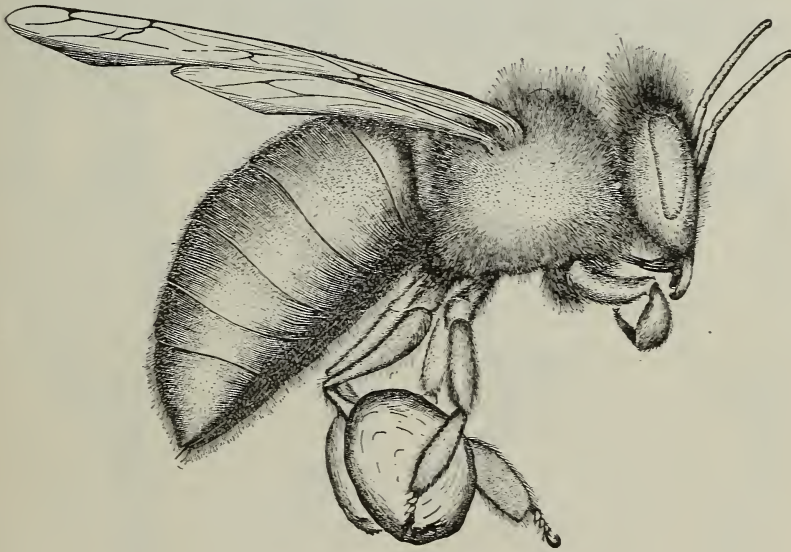

FIG. 6.—A bee upon the wing, showing the position of the middle legs when they touch and pat down the pollen masses. A very slight amount of pollen reaches the corbicula thru this movement.—Bulletin No. 121, Bureau of Entomology.

of legs and transfer it to the *plantar* brushes of the hind legs. This transfer is effected by drawing each of the middle legs between the *plantae* of the hind legs. In this way the pollen on each middle leg is scraped off on the pollen combs of each opposite hind leg. The middle legs also brush off the pollen entangled in the hair on the thorax, which is moistened by coming in contact with the wet pollen from the mouth parts. The middle legs are further used to pat down and compact the growing pollen mass in the pollen-baskets.

the entrance. The moistened pollen is held in position largely by its adhesiveness. The lower end of the tibia, except the articulation, is truncated, slightly concave, and fringed along its inner margin, with 15 to 21 stiff spines, inclined backward, called the pecten. Immediately below the flattened end of the tibia on the upper edge of the *planta* is the auricle. This ear-shaped structure is concave and covered with short spines. Its inner edge, when the leg is straightened, slips along the spines of the pecten, while its outer edge which is fringed with hairs projects into the entrance of the

pollen-basket. The end of the tibia and the auricle have the appearance of a pair of jaws or pincers; and in the older works on bee culture are erroneously described as being used for taking scales of wax from the wax-pockets. The inner side of the planta, or metatarsus, is covered with about eleven transverse rows of stiff spines which serve as pollen combs. The spines of the lowest comb are the largest and are used

by Casteel, the hind legs hang downward beneath the abdomen, and the plantar combs are in contact for most of their length. If pollen is to be loaded into the left pollen-basket the right planta is drawn upward, scraping against the pecten of the left leg. A small portion of the pollen will be left on the spines and the end of the tibia. The left leg is then flexed, pushing the auricle against the flat end of the tibia,

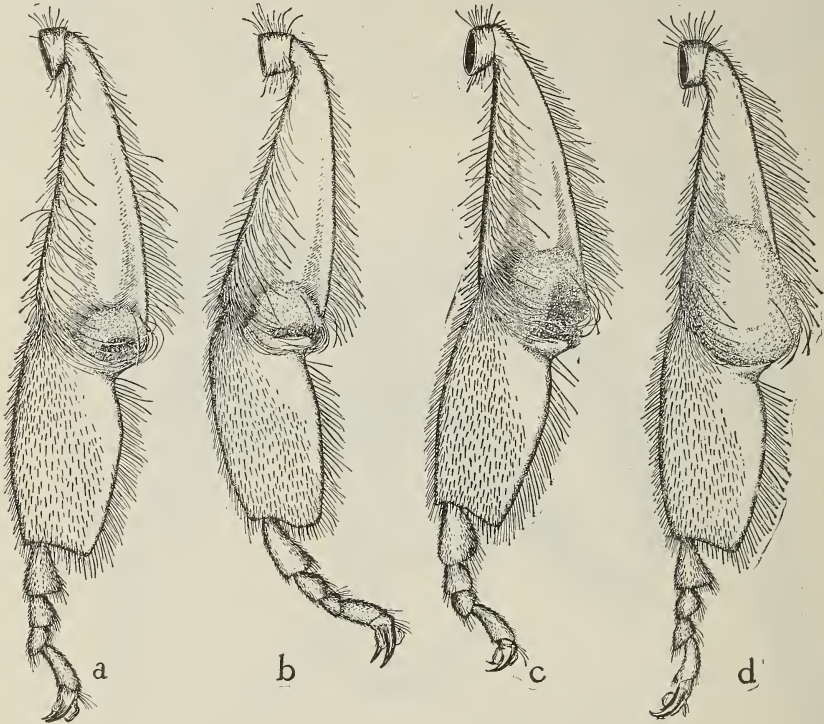

FIG. 8.—Camera drawings of the left hind legs of worker bees to show the manner in which pollen enters the basket. *a*, shows a leg taken from a bee which is just beginning to collect. It had crawled over a few flowers and had flown in the air about five seconds at the time of capture. The pollen mass lies at the entrance of the basket, covering over the fine hairs which lie along this margin and the seven or eight short stiff spines which spring from the floor of the corbicula immediately above its lower edge. As yet the pollen has not come in contact with the one long hair which rises from the floor and arches above the entrance. The planta is extended, thus lowering the auricle; *b*, represents a slightly later stage, showing the increase of pollen. The planta is flexed, raising the auricle. The hairs which extend outward and upward from the lateral edge of the auricle press upon the lower and outer surface of the small pollen mass, retaining it and guiding it upward into the basket; *c*, *d*, represent slightly later stages in the successive processes by which additional pollen enters the basket.—Bulletin No. 121, Bureau of Entomology.

for picking up wax scales. This highly specialized apparatus receives the pollen and loads it into the pollen-baskets. See illustrations.

Most of the pollen on the plantar combs of the hind legs is received from the middle legs as has been described, but a portion of it is swept from the abdomen. During the act of loading the pollen into the corbiculae, which has been described in much detail

squeezing out a thin layer of pollen. The spines of the pecten prevent this layer of pollen from escaping on the inner side, but on the outer side there is a way open to the pollen-basket. In a similar way pollen is transferred from the plantar combs of the left leg to the right pollen-basket. The movements alternate very rapidly, the legs rising and falling with a pump-like motion. As the amount of pollen loaded



Bees with masses of pollen on their legs.

at each stroke is very small a great many strokes are required.

The pollen at first lies at the extreme lower end of the pollen-basket, but as successive layers are added it is gradually pushed upward. If pollen from different species of flowers and of different colors, which occasionally happens, is collected, the mass will have a stratified appearance. The shape of the pollen mass is largely determined by the hairs which fringe the sides of the basket. The hairs on the front edge, which curve inward, prevent it from projecting far forward; while the hairs on the posterior edge, inclined outward, permit it to extend backward far outside of the tibia. Casteel found it possible to manipulate the legs of a recently killed bee with a pair of forceps, and artificially load the pollen-baskets with thin layers of pollen as has been described. It was formerly believed that in loading the pollen-baskets the hind legs were crossed, and the plantar combs scraped over the edges of the baskets and the fringes of hair. On trial it is found that this method yields wholly different results.

Chemical analysis shows that the liquid with which the pollen is moistened is chiefly honey or nectar recently gathered. In pollen taken directly from the anthers of corn the sugar content was 11 per cent, while in pollen from the pollen-baskets the sugar content was 28 per cent, showing that a

large amount of sugar had been added. Since the pollen from the corbiculae contains three times as much reducing sugar as sucrose it is indicated that the liquid added is honey (largely a reducing sugar) rather than nectar which contains more sucrose.

Honeybees make their collecting trips more frequently in the morning than in the latter part of the day. Young bees returning with their first loads are said to show great excitement, while the older bees move about leisurely. After a suitable cell has been selected, which may take some time, the bee grasps, according to Casteel, one edge with its fore-legs, while the apical end of the abdomen rests on the other side of the cell. The hind legs hang free within the cell, the pollen masses about even with its margin. The pollen masses are then forcibly thrust out of the baskets by the plantæ of the middle legs. The bee then usually departs, leaving to another worker the packing of the pollen in the cell. The pellets are broken up and pressed downward, and sugar and perhaps some other liquid is added to preserve them.

NECESSITY OF POLLEN FOR BROOD-REARING.

Both the solitary and the social bees require pollen for brood-rearing, and would speedily perish if deprived of it. Alone among insects the existence of this group

depends on an ample supply of pollen. While a colony of honeybees cannot produce brood without pollen, the adult bees themselves do not appear to use it as food, since they will live only as long as the hive contains honey, and, when that is consumed, they will die of starvation, altho there may be an abundance of pollen in the combs. The less specialized solitary bees, however, belonging to the genera *Prosopis*, *Halictus* and *Andrena*, have been observed to feed on both pollen and nectar. There are also highly specialized genera of beetles and flies, which, like the honeybee, live wholly on nectar, while the more primitive species consume both kinds of floral food. If honeybees are confined and fed only on sugar syrup they will live

SUBSTITUTES FOR POLLEN.

In the absence of flowers honeybees will gather many other substances as substitutes for pollen. In early spring they often may be seen in large numbers resorting to sawdust heaps, and collecting fine particles of wood, which contain a certain amount of nitrogenous matter. They also gather at times the spores of fungi, which are very similar in composition to pollen grains. In Michigan they have been reported as gathering loads of fine black earth from the swamps, and they have been known to collect even coal dust. The owner of a cheese factory states that one day bees were observed hovering over the shelves in the cheese-room, and, as their numbers increased, they were found to be packing on

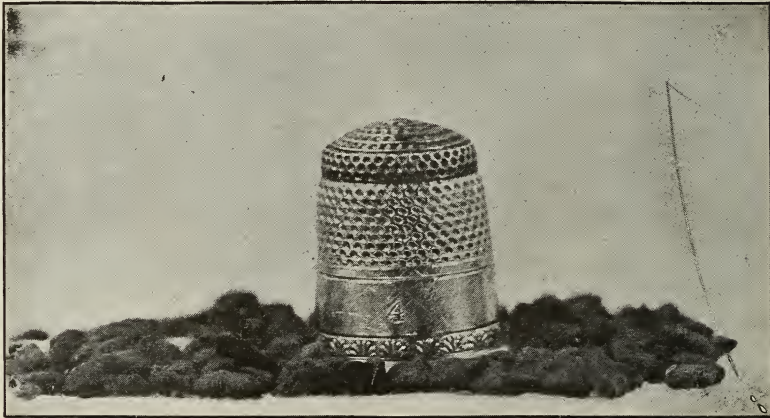

Masses of pollen taken from legs of bees. These were photographed with a thimble to show the relative size.

for a long time, build comb, and, since they void no excrement, will not require a flight in the open air, but they will rear no brood. Pollen is a necessity for the life of the colony, and it is for this reason that honeybees are equipped with the elaborate apparatus described above, and gather it so diligently from spring till fall. In storing pollen preference is given to the cells immediately surrounding the brood. In very late fall it is common to find large quantities of pollen packed firmly in cells but not protected in any way; in other cases it is covered with honey and the cell capped over. To provide sufficient pollen is a vital problem to both bees and beekeepers.

their legs the fine dust that had accumulated from handling the cheese. Microscopic examination showed this dust was embryo cheese-mites, so that the bees had actually been using animal food as pollen, and living animals at that.

At times also when there is a scarcity of pollen bees will raid barns, stables and chicken-houses to obtain bran or meal. There have been numerous reports of their invading the premises of farmers, stinging the cattle and driving them out of the stables and causing general annoyance. This difficulty may be remedied easily by supplying them with a quantity of rye meal. As it has been known for many years that in springtime bees will use the flour or

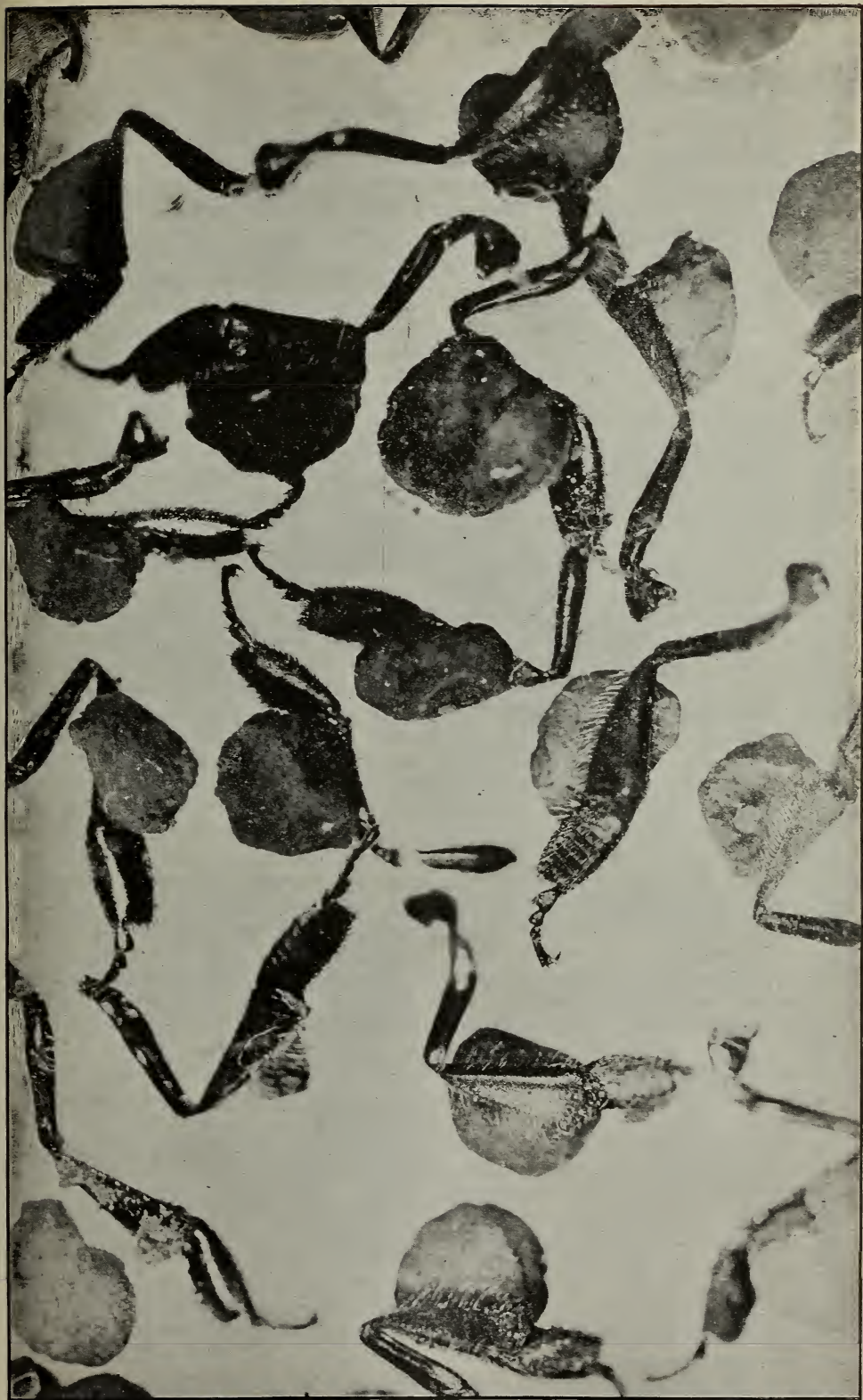

Pollen masses on legs of bees.—*Photo by E. F. Bigelow.* Several show side hairs (like stakes on a hay-wagon) to hold the load.

meal of different kinds of grain, many beekeepers believe that they can feed substitutes for pollen to advantage. Usually they resort to rye meal, cottonseed meal, wheat flour, oatmeal, or pea meal, and sometimes to strange mixtures of eggs, milk, and sugar. Rye meal is a favorite spring feed, and cottonseed meal has been strongly advocated. If it is desired to feed the meal inside the hive, flour candy is used. This is made by mixing one part of rye meal with three parts sugar and a little water, and cooking it until it will sugar. It is then vigorously stirred and poured into greased pans. It is difficult to make, may cause brood-rearing at the wrong time, and is probably of no benefit. The dry meal is placed in shallow pans, protected from the rain and wind, and if a little dry pollen saved from the tassels of corn the preceding season is scattered over it, the bees will soon begin carrying it into the hives very eagerly. Care should be taken to prevent the packing of the combs with it to the exclusion of pollen later in the season.

There is no doubt but that these substitutes will stimulate brood-rearing, for in colonies in which there were healthy queens but no pollen, eggs, or brood, three days after rye meal had been fed, there was a large number of eggs in the cells. The fact that brood-rearing can thus be stimulated has led many beekeepers to jump to the conclusion that the use of pollen substitutes must be desirable. But careful observation of the effects of feeding pollen substitutes, especially in regions where there are pollen famines, seems to show that they are not only not beneficial, but are positively injurious. In the tupelo section of Florida, along the Apalachicola River there is plenty of pollen until about June 15, but after this date there is little or none for nearly 90 days, or until September, for the tupelo furnishes very little. The colonies become very weak and the queens cease laying, but two prominent beekeepers in this section report that they never feed meal. It is the practice of one beekeeper after the flow from tupelo is over to move his apiary southward to a locality where pollen is more abundant, and where it remains for the balance of the year. In Australia pollen famines are as regular as the seasons themselves. There

is a "critical period" in midsummer, when the pollen fails, the queen ceases to lay eggs, and the brood dies of starvation. This shortage is due to the failure of the gum-trees, or Eucalypti, to produce much pollen. So small is the supply that colonies working on yellow gum dwindle down to mere handfuls, altho there is a fine crop of honey. Beuhne says that he has used all kinds of substitutes in large quantities; but, altho, hives were well filled with brood, the bees thus raised were lacking in vitality and were short-lived. He has never been able to obtain a strong force of field bees. In Connecticut Latham states that as the result of years of observation he believes that the ground grains do more harm than good. One season strong colonies were fed freely with cottonseed meal; but when opened a month later they showed clearly the futility of feeding substitutes, for they not only showed no advance but were actually weaker in bee strength. Out-apiaries which never received any meal invariably contained stronger colonies than the home apiary which was fed. Feeding meal in early spring apparently causes the bees to fly out and waste away in cold weather, when they had better remain quiet, and retards building up later on; injures their digestive powers; while the weak bees and brood thus obtained lessen in the end rather than add to the strength of the colony. In the course of centuries bees have become adapted to the use of pollen, and it is not surprising that neither the nurse bees nor the larvæ can digest meal equally as well.

Discarding the feeding of pollen substitutes as of no benefit, or injurious, the only practical method in most instances of meeting a dearth of pollen would seem to be the giving of combs of pollen. It is often as important for beekeepers to reserve surplus combs of pollen as it is combs of honey. Not infrequently, especially in localities where pollen is very abundant, combs largely filled with pollen can be removed from the hive without apparent disadvantage. Bees without queens are said also to store large quantities of pollen. Such combs stored in a dry room would keep for a long time, and, introduced into the hive as required, would often make a great difference in the season's results.

POLLEN IN SECTION BOXES AND COMB HONEY.

The author does not mean to convey the idea that we should be satisfied with pollen in our honey, for a very good and useful thing is sometimes a very bad one, if out of place. When pollen or meal is brought into the hive, it is taken at once very near the brood; in fact, it is placed in the comb next to it, if possible. When opening hives in the spring, we find pollen scattered all thru the brood-combs to some extent; but the two combs next the two outside brood-combs are often a solid mass of pollen. Should a few stormy days intervene, however, this will disappear so quickly that one who has not witnessed the rapidity with which it is used in brood-rearing would not know how to account for it. When it is gone, of course the brood-rearing must cease, altho the queen may continue to lay. The amount of brood that can be reared by keeping a stock supplied with pollen artificially, during such unfavorable weather, is a very important item where rapid increase of stock is desired.

Some of those who use shallow hives have complained that pollen would go up into the sections. It has been claimed by the users of shallow frames that this can be usually obviated by putting a comb of pollen in the brood-nest.* The presence of this below will usually induce the storage of more pollen in the same place, leaving the sections clear for the storage of honey only. The same principle will apply, of course, to deeper hives; but it is very seldom that pollen will be found in the sections where the brood-nest is as deep as the Langstroth. It is where there is less depth that there is danger.

QUEEN-EXCLUDING HONEY-BOARDS DO NOT NECESSARILY EXCLUDE POLLEN.

It is said that the strips of perforated zinc in the slatted honey-board will largely prevent the storage of pollen above. From what experience we have had, we are inclined to think the zinc will discourage it to some extent; but if contraction be carried too far, the bees will put the pollen where they please, zinc or no zinc.

For a further consideration of this subject see FRUIT BLOSSOMS.

POLLINATION OF FLOWERS.—Before we consider the wonderful little schemes by means of which flowers are pollinated, we should become acquainted with the names of the different organs or parts of the flower. In the accompanying illustration we have a figure of what is known as an hermaphrodite flower—that is, one containing both stamens and pistils. Many of the specimens shown deviate from a perfect flower. If some common flower, as a rose or buttercup, is selected for examination, it will be seen to consist of numerous small thread-like organs surrounded



—After Fletcher.

by two whorls of leaves. The outer circle of leaves is green, and forms the calyx, or cup, each leaf of which is called a sepal. The office of the calyx is to protect the inner and more delicate organs, especially in the bud, when the calyx alone is visible. The second circle of leaves is large and bright-colored—red, white, or yellow in the rose, and yellow in the buttercup; this is the corolla, or little crown, and each leaf is known as a petal. The brilliant hues of the corolla are designed to attract the attention of insects. Within the corolla are the stamens, composed of slender stems, and the filaments, bearing the four-celled anthers, which contain fine grains of powder known as pollen. In the center of the flower stand the pistils. Usually a pistil

* I seriously question this.—C. C. M.

consists of three parts—the ovary, style, and stigma; but the style is sometimes wanting. The base of the pistil is the ovary, and is a capsule containing the nascent, unfertilized ovules; the style is a porous stalk rising from the ovary, and bearing at its upper end a glutinous receptive surface called the stigma. Pollination is the transference of pollen from the anthers to the stigma. If the pollen is from the same flower it is self-pollination; but if from a different flower of the same species it is cross-pollination. Cross-pollination between the flowers of different species is hybridization.

Soon after a grain of pollen has lodged on the stigma, if the proper conditions exist, it sends out a slender tube which grows down thru the porous style, by which it is nourished, until it comes to one of the ovules in the ovary. It enters the ovule by a little orifice (micropyle, meaning little gate), and there passes from the end of the tube a male cell or germ, which unites with an egg cell in the ovule—this is fertilization. Fertilization does not always occur immediately after pollination; for instance, the flowers of witch-hazel are pollinated in the fall, but fertilization does not occur until the following spring. It would be well to bear in mind these botanical terms in the descriptions which follow, in order to understand how beautiful and perfect is the design in nature in bringing about cross-pollination.

Before we consider a few of the mutual relations of flowers and insects for the purpose of ensuring cross-pollination, something should be said about the importance of crossing, both in the animal and vegetable kingdom. The effects of self-fertilization and cross-fertilization were first clearly pointed out by Charles Darwin. He was experimenting with two beds of toad-flax, or butter-and-eggs (*Linaria vulgaris*), one set being the offspring of self-fertilization and the other of cross-fertilization. The plants had been raised for the purpose of studying heredity, and not the results of cross-breeding. To his astonishment he observed that the plants which were the result of cross-breeding were far more vigorous than the others. He temporarily abandoned all his other investigations and devoted himself to making numerous experiments

in interbreeding, and to acquiring information as to the practical experience of horticulturists and breeders of animals.

As the result of his inquiries he laid down the general law that no species of animal or plant can fertilize itself thru numberless generations, and that an occasional cross is indispensable. The evil effects of interbreeding had, indeed, long been known in a general way, and are even instinctively recognized by barbarous races. The deterioration goes on so slowly at first that it is not easily discovered; but finally results in loss of size, vigor, and fertility, and may be accompanied by deformity. The good effects of intercrossing are immediately manifest. When plants were crossed, their offspring were larger in size, grew more vigorously, bloomed a little earlier, and yielded more seed than their parents. The two parent plants, or animals, must not, however, be exactly alike. Since then, says Dr. Fletcher, endless observations have confirmed the accuracy of Darwin's law, and it has been found that, in the vast majority of plants, special appliances exist which will secure more or less frequent intercrossing.

A summary of the more important ways in which self-pollination and consequently self-fertilization are prevented in plants is given in the following table.

A. SEPARATION OF STAMENS AND PISTILS BY SPACE.

1. Stamens and pistils in different flowers, but on the same plant.
2. Stamens and pistils in different flowers and on different plants.
3. Stamens longer than the pistils, or pistils longer than the stamens.
4. Stamens bent away from the pistils, or pistils bent away from the stamens.

B. SEPARATION OF STAMENS AND PISTILS BY TIME.

1. Anthers mature before the stigmas.
2. Stigmas mature before the anthers.

C. MECHANICAL SEPARATION OF THE STAMENS AND PISTILS.

1. Absolute separation. Anthers or pollen masses held in a fixed position, and never set free unless the flower is visited by insects.
2. Partial separation. Self-pollination may occur during the latter part of the blooming period.

D. PHYSIOLOGICAL SEPARATION OF THE STAMENS
AND PISTILS.

1. Stamens aborted in some flowers, pistils in others.
2. Pollen from a different flower prepotent over pollen from the same flower.
3. Pollen from the same flower is sterile or impotent on the stigma.

But while there is wide provision for cross-pollination among flowers, they very generally retain the power of self-pollination, so that, in the event of the failure of cross-pollination, before the period of blooming closes self-pollination may occur.

The more common ways are as follows:

- a. The stamens lengthen, contract, or bend so that the anthers touch, or drop pollen on the stigmas.
- b. The pistils lengthen, contract, or bend so that the stigmas receive pollen from the anthers.
- c. If lobed, the lobes of the stigma roll back so that they touch the anthers.
- d. The filaments and styles become twisted together.
- e. The corolla in wilting closes, causing the stigmas to be pollinated.
- f. Self-pollination caused by the growth or movement of the petals.
- g. Change in the position of the flower caused by the curving of the flower-stalk.

But while there are many plants in which self-pollination is a secondary result, there are also many which are regularly self-pollinated, and, consequently, self-fertilized. When the flowers expand, the anthers rest directly against the stigma, which thus necessarily receives the pollen. Many plants produce, besides conspicuous flowers, small green flowers, which never open, and which (the invariably self-fertilized,) are very fertile. Many of these self-fertilized plants are very common, very vigorous and fertile, and extend over a large portion of the earth, as the chickweed, shepherd's-purse, and doorweed. They prove conclusively that, tho nature may abhor *perpetual* self-fertilization, she does not abhor self-fertilization. On the contrary, it is a most valuable principle which is carefully preserved, and upon which the plant world is largely dependent. The contrivances, says Kerner, to bring about self-fertilization, are no less numerous than those which favor cross-pollination. "That flowers should be adapted at different times to two such diverse purposes as cross and

self-pollination is one of the marvels of floral construction."

These facts have led certain botanists to question Darwin's conclusions as to the evil results of continual self-fertilization, and to assert that the good effects of intercrossing are only a temporary stimulant and are not permanent. In only about five cases did Darwin carry his experiments beyond the third generation. In the opinion of Henslow, self-fertilized plants are best fitted to survive in the struggle for life. To sum up, he says they are very numerous, increase very rapidly, are very vigorous, flourish in the most neglected ground, and, being independent of insects, are best able to establish themselves in foreign countries, and are, therefore, of world-wide distribution.

It should, however, be noted that the forms which are continually self-fertilized are admittedly degraded or retrogressive species, or at least are not advancing in development. Like certain groups of animals they are adapted to certain places or conditions in nature where they appear able to maintain themselves indefinitely. But for races of plants which are rapidly evolving, cross-fertilization appears to be essential. Darwin showed that, when the offspring of cross-fertilization were brought into competition with the offspring of self-fertilization, the former always gained the mastery and survived. It would, therefore, appear that intercrossing in an advancing race of plants would be indispensable in enabling it to overcome its competitors.

Flowers according to the ways in which they are pollinated are divided into three groups.

Flowers pollinated by the wind (*Anemophilae*, wind-lovers).

Flowers pollinated by water (*Hydrophilae*, water-lovers).

Flowers pollinated by animals (*Zoidiophilae*, animal-lovers).

Flowers pollinated by animals may again be subdivided into:

Snail-pollinated flowers (*Malacophilae*).

Bat - pollinated flowers (*Chiropterophilae*).

Bird-pollinated flowers (*Ornithophilae*).

Insect-pollinated flowers (*Entomophilae*).

Flowers pollinated by insects are divided into:

Flowers visited by miscellaneous insects, fly-flowers, moth-flowers, butterfly-flowers, bee-flowers, bumblebee-flowers, wasp-flowers, ichneumon-fly flowers.

Flowers may be divided into pollen flowers and nectar flowers according as they contain nectar or only pollen; or they may be divided into flowers with the nectar fully exposed, partly concealed, or deeply concealed.

Flowers pollinated by the wind.—If individuals and not species are considered, there are more plants pollinated by the wind than in any other way. The cone trees (*Coniferae*) are all wind-pollinated. Vast forests, covering many millions of acres, of pines, spruce, cedar, larch, and fir occur in the north-temperate zone of the Old and New World. Pollen is produced in enormous quantities. Sometimes it rises in clouds, and is mistaken for smoke; the air is filled with myriads of grains which powder the foliage of the trees and even the ground. The so-called "showers of sulphur" are the falling pollen grains of the cone trees.

In all the *Coniferae* the stamens and ovules are in different cones. Cross-pollination is here, therefore, an invariable rule, and furnishes a strong argument in favor of intercrossing. There is no stigma, style, nor ovary; but the ovules are unprotected, except by the scales of the cone, and the pollen comes directly in contact with them, instead of being deposited upon a stigma; hence the name *gymnosperms*, or naked seeds. The young cones are often very handsome, and are colored red or purple, or the scales, as in the fir, may be a very delicate shade of green.

Wind-pollination existed long before insect-pollination, for fossil cone trees are found in the rocks long before there is any evidence of the existence of the true flowering plants. The wind offers an excellent medium for intercrossing. It levies no toll for its services, and it is seldom that there is not sufficient air stirring to carry pollen. In the pines the grains of pollen are provided with little wings. A gentle breeze is much better than a strong wind, which sweeps the pollen away too quickly and too forcibly. When the weather is stormy (and this is often the case when the wind is high) the anthers do not open; and if they

have already dehiscent they close again to protect the pollen.

It is better not to apply the name flower to the cones of the *Coniferae*. It is true that Asa Gray and the older botanists often speak of "the flowers" of the fir and pine; but botanists are not agreed as to what constitutes, among the gymnosperms, a flower and what an inflorescence, or flower-cluster. There is, moreover, no stigma, style, or ovary, but the ovules are borne on an open leaf or scale called a carpel. The word "flower" should, therefore, be restricted to the higher flowering plants or angiosperms.

The grasses, sedges, and rushes are also all pollinated by the wind with the exception of a few cases of self-pollination. In

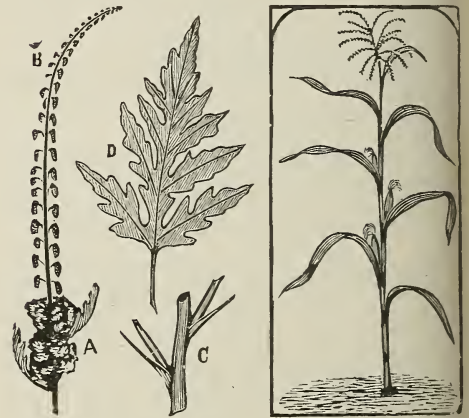

Ragweed and corn, showing the two kinds of blossoms on one stalk.

all parts of the world grass clothes the land; "should its harvest fail for a single year famine would depopulate the earth." Who would even attempt to estimate the countless hosts of flowers? Many species bloom at dawn, when the sun is just rising above the horizon, when, their anthers loaded with pollen, they exhibit an attractiveness very different from their appearance at noonday. The stamens and pistils often occur in the same flower; but self-pollination may be prevented by the stigmas ripening before the anthers. Common corn is an illustration of a grass which has the stamens and pistils in separate flowers. The blossoms that bear the seed are low down, and are what we commonly term the

ear; the pistils are the silk. The flowers that bear the pollen are at the very summit of the stalk, and are known as the spindle. When ripe the pollen is shaken off and falls on the silk below, or, what is still better, it is wafted by the wind to the silk of neighboring stalks, thus preventing inbreeding.

Very many deciduous-leaved trees and bushes are wind-pollinated, as the alders, birches, oaks, hornbeams, elms, walnuts, hickories, and beeches. Usually the stamens and pistils are in different flowers, either on the same plant or on different plants. Trees the world over more often have the stamens and pistils separated, and consequently the sexes, than herbaceous plants. Anemophilous trees bloom in early spring before the foliage has appeared, in order that the leaves may not intercept and waste the pollen.

Many coarse homely weeds are pollinated by the wind, as pigweed, ragweed, nettle, hop, pondweed, sorrel, dock, hemp, and rue anemone. Their flowers are small and green or dull-colored. The common ragweed (*Ambrosia artemisiaefolia*) also sometimes called bitterweed, bears two distinct and entirely unlike flowers. On the ends of the tall racemes, as at B, the pollen-bearing blossoms are seen very conspicuously; and many of you who are familiar with the weed perhaps never imagined that it had any other blossom at all. If so, will you please go outdoors and look at them again? Right close to the main stem, where the branches all start out, you will find a very pretty little flower, tho it possesses no color except green. These little green flowers bear all the seeds, as you will see on some of the branches where they have matured. Now, if you will get up early in the morning you will find that these flowers, when shaken, give off a little cloud of fine green dust, which is the pollen of the plant of which we have been speaking. As these plants are in no way dependent on bees for the pollination of their blossoms, they contain no nectar. During two seasons, however, we have seen bees busily engaged in gathering pollen. Both the ragweed and the corn insure intercrossing with other plants of the same species. A stalk which succeeds in pushing itself above the others, and producing a profusion of pollen, will probably be the parent, so to

speak, of a multitude of the rising generation. This process repeated for generations would develop a tendency in corn and ragweed to send up tall spires, clothed with an abundance of pollen-bearing blossoms. The tallest plants also are most likely to shed their pollen on the neighboring plants, and this, too, fosters the tendency mentioned.

Flowers pollinated by water.—Flowers pollinated by the agency of water are comparatively rare. There are, however, four common species, two growing in salt water and two in fresh water, which deserve mention. The two marine species are ditch grass (*Ruppis maritima*) and eel grass (*Zostera marina*), both of which are very abundant in shallow streams and bays along the eastern coast. The two fresh-water forms are waterweed (*Elodea canadensis*) and tape grass (*Vallisneria spiralis*), which grow in ponds and canals thruout much of eastern North America. Tapegrass is also called "wild celery" because it is the favorite food of the canvas-back duck. The pollination of tapegrass and waterweed is so very remarkable that it must be briefly described. The flowers are dioecious, that is, the staminate and pistillate flowers grow on different plants. Both kinds of flowers are formed under water near the base of the plants. The pistillate rise to the surface, upon which they float, anchored by a long thread-like stem. The staminate flowers while still in bud break away from their stems, and rise to the surface, where they float about like little boats. Presently they expand; and when they drift against a pistillate flower the anthers come in contact with the broad leaf-like stigmas and pollinate them. Then the fertile flower is again drawn down into the water by the spiral coiling of its stem, where its fruit is matured.

Flowers pollinated by birds.—In Brazil there are many hummingbirds and honey-suckers which visit a great number of flowers and play an important part in their pollination. The color of bird flowers is almost invariably scarlet, crimson, or bright red. The cardinal flower, the scarlet-painted cup, the trumpet honeysuckle, and the trumpet creeper are common humming-bird flowers. The nectar in these flowers lies at the bottom of long tubes, where it is beyond the reach of hive-bees, yet the car-

dinal flower is sometimes listed by mistake as a honey plant. The wild columbine and the spotted touch-me-not are also very often visited by hummingbirds, but they are likewise much frequented by bumblebees, to which they seem better adapted than to hummingbirds.

Honeybees obtain both nectar and pollen from the flowers of the spotted touch-me-not. Did you ever notice the spot of fur, or down, on the back of the bee, just be-

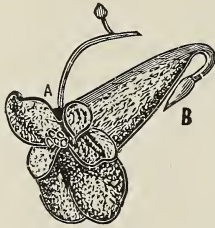

Flower of the wild touch-me-not, showing the manner in which the bee gets the pollen on its back.

tween the wings? Well, bee-hunters sometimes put a small drop of white paint on this spot, so that they may know a bee when it comes back. Several years ago bees were going into many of the hives, with a spot of white on this fur that looked at first sight almost like a drop of white paint. For several seasons we hunted in vain to see where they got this white spot. At one time it seemed to come from working on thistles; but we were obliged to give this up, for we found it most on the bees one season when they did not notice the thistles at all. One swarm of beautiful Italians that filled their hive nicely in September had a white back on almost every bee. We lined them from the hive, and followed them. They went toward a large piece of wild woodland, and we scanned the tops of the trees in vain. Finally, over between the hills, beside a brook, we found acres of the wild touch-me-not (*Impatiens*), the same plant that we have often played with in childhood, because the queer little seed-pods will snap all to pieces when ripe if they are touched ever so carefully. The nectar is secreted in the spur of the flower, shown at B.

The bee can reach this only by diving down into it almost out of sight; and when the coveted treasure is obtained it backs out with a ludicrous kicking and sprawling of its legs, and in so doing the down on its

back is ruffled up the wrong way. Now, this would be pretty certain to get the pollen dusted all over it; but nature, to make sure, has planted a little tuft that bears the pollen just on the upper side of the entrance to the flower, at A; and as the bee struggles to get out, white pollen is brushed on its back most effectually, to be carried to the next flower, and so on.

Flowers pollinated by insects.—It is estimated that there have been described in the world up to the present time 132,584 different kinds of flowers. Kerner places the number of species pollinated by the wind at about 10,000; but this, undoubtedly, is an underestimate. But even if it is twice that number, there must be over 100,000 different species of flowers that are pollinated by insects. Insect flowers are usually bright-colored, often sweet-scented, and commonly yield nectar as well as pollen. The pollen, unlike the dry dusty pollen of wind flowers, is thickly beset with teeth, spines, knobs, pits, and grooves, which cause the grains to adhere together, and to the bodies of insects. Water is always hurtful to it, and there is an astonishing number of devices provided for its protection, the mere description of which would fill many pages. It is probable that insects first visited flowers for the sake of the pollen, and that the function of secreting nectar was developed later.

Any part of the flower may secrete nectar, as the bracts, sepals, petals, stamens, and pistils; but most frequently it is secreted near the base of the styles. Its quantity varies from an almost imperceptible layer to several drops or even a spoonful. In a tropical orchid *Coryanthes* there collects in the hollow lip over an ounce avoirdupois.

Insects which are of importance as flower-visitors belong to four orders: the beetles (*Coleoptera*); the flies (*Diptera*); the moths and butterflies (*Lepidoptera*), and the bees, wasps, and their allies (*Hymenoptera*). Beetles appear to prefer pollen to nectar. Only a comparatively few of them live on a floral diet. The flies are more common, but a great many of them are predaceous. All the butterflies and moths are adapted to sucking nectar, but many of the latter in the adult state never take any food at all. The bees, especially the honeybees, far surpass all other insects

in importance as pollinators, for they are almost entirely dependent upon a floral diet, both for food for themselves and their offspring. The honeybee is on the wing very early in the spring, and continues to fly until late in the fall. Its great numbers, its general size and shape, the special construction of its tongue and legs, all together make it especially well adapted for collecting and carrying pollen.

Fly-flowers are malodorous, as the carion-flower, purple trillium, and skunk cabbage. Notwithstanding their nauseous odors honeybees visit certain kinds for pollen, as the skunk cabbage. Sometimes they serve as temporary prisons, holding the flies in captivity until they are completely dusted with pollen, as Indian turnip and Dutchman's pipe. The nectar in many moth and butterfly flowers cannot be reached by honeybees. Common butterfly flowers are the pinks, various primroses, lilies, and orchids, and some species of phlox. Among moth flowers are the evening primrose, the climbing honeysuckle of cultivation, some species of cacti, as the night-blooming cereus, the night-flowering catchfly, and the thorn apple. The pollen may, however, be accessible to honeybees, as in the evening primrose. There are also many bumblebee flowers from which honeybees are commonly excluded. The best known is, of course, the red clover. The columbines are sometimes listed as honey plants; but honeybees are unable to obtain the nectar in the normal way, tho they rob the nectaries freely after bumblebees have bitten holes in them. So, too, there are various species of aconite, larkspur, and sage, besides many other flowers, which do not yield nectar to honeybees.

Thruout the entire vegetable kingdom there seems to be a constant struggle for the perpetuation of its species, which is secured only by ripening *good* seeds. Notice how the weeds in our gardens will struggle and fight, as it were, to get a foothold until they can get a crop of seeds ripened, and then notice the numerous ways they adopt to scatter this seed as widely as possible. If the plants were animated beings, we might almost call it tricks and sharp practice; some of the seeds have wings, and are blown about; others have hooks, and catch on our clothing, and on the fur of different animals, in the hope of

being carried to some spot where they have a better place to germinate. Fruits and berries (when the seeds are fully ripened), instead of clothing themselves in the sober green of the foliage surrounding them, affect scarlet red and other bright colors, and, sometimes, fancy stripes, which induce the birds to take them in preference to the fruit of other trees. Why do they want their fruits to be eaten by the birds, if it is their purpose to secure a place for their seed? Well, if you examine you will find that the seed is encased in a horny shell that is proof against the digestive organs of the bird, and these seeds and stones are, therefore, voided frequently or invariably while on the wing, in just the condition to take root in the soil wherever they may be cast. Bear this in mind while we go back a little to the bees and flowers.

We have suggested that the nectar is placed in flowers to attract the bees. After a bee has found nectar in one flower it will be very likely to examine others of a similar kind or appearance. If the flowers were all green, like the leaves of the plant, the insects would have much more trouble in finding them than they now do, because contrasting colors, such as the white and red of the clovers, make them conspicuous. If you look back to what we said about corn and ragweed you will see that the flowers of both are a plain green, for they have no need of bees to insure pollination.

It is easily proven that bees have a sort of telescopic vision that enables them to perceive objects at long distances. When a bee starts out in the morning it circles up aloft, then takes a view, and starts out for business. If one field of clover should be more conspicuous than the rest, it would probably give it the preference—at least, so far as to make an examination. If it has been at work on a profitable field the day before, it will, doubtless, strike for it again without any preamble. That bees look for honey, and hunt it out, we have proven to our full satisfaction; and we are well convinced that what is often called instinct, and allowed to drop there, is only profiting by experience and an excellent memory of past events, as human beings do. We say that bees instinctively go to the flowers for honey. We have watched them in the spring when the blossoms first open, and many a

bee, very likely a young one that has never before seen a blossom, will examine the leaves, branches, and even rough wood, of the trunk of the tree, intently smelling and sniffing at every part, until it finds just where the coveted treasure is located. After it has dived deep into one blossom, and tasted the nectar, it knows pretty well where to look next time.

The touch-me-not has learned, by ages of experiment, to produce a bright orange flower, to secure nectar in the spur, to place the pollen-bearing stamens at the point where the bee must rub against them in getting the nectar, to construct those wonderful seed-pods, which explode and scatter the seed far and wide, just that it may reproduce and multiply its species. We should judge it had succeeded pretty well in a waste piece of woodland near our home, for there are now acres of it as high as one's head, and it is quite a valuable acquisition to our apiary. As nearly as we can make out, the plant has much increased since the advent of the Italians, as might be expected. This is true of dandelions as well;* and the large, brilliant, showy blossoms that now line our roadsides and waste places, instead of unsightly weeds, should remind one how much an apiary of bees contributes to fulfill the words of sacred prophecy:

The wilderness and the solitary place shall be glad for them; and the desert shall rejoice, and blossom as the rose.—Isaiah 35: 1.

Now, we cannot possibly affirm that flowers were given their gaudy colors thru bees selecting the brightest and most conspicuous, thereby inducing such blossoms to bear seed in preference to those less gaudily attired, neither do we know that cherries became red because the birds selected those that showed a disposition to that color, year after year, for many centuries; nor can we prove that the bright plumage of male birds came about in the course of time, simply because the female encouraged the attentions of and showed a preference for those most handsome. We can only suggest that the actions of birds, bees, flowers, and fruits, seem to point that way. You all know how quickly we can get fancy-colored flowers, yellow queen bees, or birds of al-

most any shade of color, by careful selection for several generations. Have not the bees so colored the flowers, and birds the berries, etc., altho they did it all unconsciously?

It is significant that so many of the flowers have a form of construction and depth of flower tube that would indicate that it had adapted itself to the bee. While, of course, there are many exceptions, it appears that nature caters more to the bee than to any other insect. Just see how she makes a convenient doorstep of a flower tube of just the right size and shape, so that the bee can get the nectar which it has to offer. Cheshire has pointed out that so intimate and so perfect is the relation between the flowers and the honeybees that there would be no advantage in breeding larger bees or of changing their general structure, because to do so would necessitate changing practically the whole of the floral kingdom. While it undoubtedly would be an advantage to breed bees with longer tongues, that advantage would be manifest only in the case of red clover, and apparently old Dame Nature has designed that the common bumblebee shall perform the work here that cannot fully be accomplished by the honeybee. It should be mentioned, however, that the honeybee does gather quite a little nectar from the red clover, and of course accomplishes to a considerable degree the work of pollination.

POLLINATION OF FRUIT BLOOM.—See FRUIT BLOOM.

PRIORITY RIGHTS.—See OVERSTOCKING.

PROFITS IN BEES.—This question is a hard one to answer, as so much depends on the locality and the man, and the number of bees to the area.

Considering the average production of the poor and the good beekeepers, in the Northern States, in what is known as the rain-belt, one might perhaps expect to get anywhere from 25 to 50 lbs. of comb honey, and perhaps from 25 to 50 per cent more of extracted. There will be some seasons when he might secure as much as 100 lbs. or more on an average, and occasional seasons when there would be neither comb nor extracted, and the bees would require to be

* See DANDELION.

fed. Taking one year with another, the ordinary beekeeper ought to average about 35 lbs. of comb honey, on a conservative estimate, provided he has reasonable skill and love for the business. The comb honey might net him, deducting the expense of selling, from 10 to 20 cents; the extracted, from 6 to 15. These figures do not include the labor of producing the honey nor the cost of the fixtures. The cost of the supplies, exclusive of sections and foundations, ought to be sufficient to cover 10 to 20 years if no increase is made. Suppose we put the comb honey at 35 lbs. as the average, and the price secured 15 cents net. The actual money he would get from the commission merchant or grocer might be about \$5.00 per colony; but out of this he must deduct a certain amount for labor, and 10 per cent on the cost of supplies, to be on the safe side.

With only a few bees the labor would count for nothing, as the work could be performed by some member of the family or by the man of the house, who could, during his spare hours, do a little with bees, and work in his garden. In case of one, two, or three hundred, the labor item must be figured. The larger the number crowding the available territory the smaller the profit per colony. A rough estimate for an apiary in a locality not overstocked, not including the labor on the \$5.00 actually received for honey sold, ought to leave a net profit of somewhere about \$4.50. This would be on the basis that the locality did not require much feeding in the fall. If feeding was found to be necessary, 50 cents more might have to be deducted, making a net profit of \$4.00. On this basis it will be seen that the profit in one season ought to pay for the hives and supers in one year, or come very close to it, leaving the investment good for ten or more years. If we figure it that way the ten per cent need not be added. For a professional man, or one who has other business, even these returns are not bad; for if he secures only enough for family use, the diversion or change to relieve the tired brain is worth something.

The question as to whether one should keep few or many bees will depend upon many conditions; but the principal one is the ability of the man. Many a person can handle a few chickens, and get good results; but when he runs the number up into

the hundreds he meets with failure. Some have done remarkably well with a few colonies; but when they have attempted to double or treble the number they entered into a business proposition that proved to be too much for them.

Many years ago a neighbor cleared a thousand dollars from one acre of onions. It made him wild. He bought ten more acres of the same kind of onion land, going into debt for it, and expected to clear the following year \$10,000. When he managed the one acre he did all the work himself; but when he worked the ten acres he had to hire help. The help was incompetent, or did not understand. Onions fell in price; and at the final roundup that year he had a great stock of poor onions without a buyer. They rotted. He became discouraged, and lost all he had.

A few persons, on account of a lack of experience or perhaps business ability, not understanding their own limitations and those of their localities, will plunge into beekeeping too deeply and meet with disaster.

Many a beekeeper has done well with four or five hundred colonies when he fails with twice that number. When he or members of his family can do all the work everything goes well; but when he has to hire help, much of it incompetent, his troubles begin, and his profits are cut in two. Said one large producer, "When I had 3,000 colonies, and my boys and I did all the work, we made money; but when I increased my number to 7,000, and hired help, I actually did not make as much money as when I had 3,000."

There are some men who are unable to get along with their help. There are others who, when they have good help, have no ability to plan the work for others.

If it were not for bee disease and robbing, the question of hired help would not be so serious. A poor man in a beeyard may make his employer a world of trouble and expense unless his boss can be with him constantly, and that is not always possible.

One may double or treble the number of his colonies if he can plan his work ahead and then go along with the help, taking one yard after another. After a time one of the men may be competent enough to go to the yards and manage the other help; but usu-

ally a good man can make more money by running and owning the bees himself than by working for some one else. It is difficult, therefore, to hold such a man.

If one expects to expand his bee business, tho he does not have members of his family to help him, he will probably have to work on a profit-sharing basis—a moderate salary and a percentage of the crop. This creates in the man a sense of responsibility and ownership that makes him a better man than if he merely had to put in so many hours, and *at the same time holds him*. If the owner can go with the help to all the yards, it is not necessary for him to hire on the profit-sharing basis.

Assuming that the help question can be solved let us look at the side of expansion of the business. Let us assume a case. Here is a beekeeper who has 300 colonies. During the busy season he is comfortably busy. But during six months in the year his time is not very profitably employed—a distinct loss; for it will take him only a short time, comparatively, to get his supers ready for the next season, nail his hives, repaint them, or do other preliminary work that can easily be done indoors, and yet his interest, or his rent and his living expenses are going right on. Suppose, for example, that this beekeeper has 600 colonies, or 1,000; that he has good business ability; that he has plenty of bee-range. Suppose he scatters this number in 15 different yards, none further than 15 miles from his home, and a good part of them not over four or five miles away. In the busy season he will, of course, have to employ help. If he has the right kind of executive ability he will see that that help is profitably employed. When the rush of work is over he will look after the marketing of the crop, put the bees into winter quarters, perhaps doing the work himself with the occasional help of one man, and a machine. In cold weather he can devote *all* of his time profitably in preparing for the next season. While he is operating 1,000 colonies it costs him no more to live; the same automobile that will carry him to two or three hundred will carry him to the other seven or eight hundred. If he is running for extracted honey, the same extractor, uncapping-knives, and smokers can be used at a central extracting-station. He is thus enabled to put his invested capital where

it will be earning money for him *all the time* in the busy season instead of eating up interest part of the time. We will suppose that some of his swarms get away from him; we will also suppose that some of the work is not done as well as when he had only 300 colonies; but he has increased his honey crop by three times, possibly, and has increased his actual operating expenses only to the extent of the help that he has to pay for, extra hives, and sugar to feed. A couple of men and a boy three months in the year—the men at \$4.00 each and a boy at \$2.00 per day—would make his expense \$780, counting 26 working days to the month. To this we will add \$70 for extra team or automobile truck hire. The cost of the extra 700 colonies with hives and supers divided by ten (assuming that they would last ten years) would be \$650 more, or \$1,500. But we must add \$350 more for sugar for feeding and \$400 for sections, foundation, and shipping-cases, making \$2,250 as the total added expense for the 700 extra colonies. Say he is producing comb honey, and that he can average 35 lbs. per colony. If this nets him 15¢ he would get from 300 colonies \$1,575. If he has 1,000 colonies his gross income will be \$5,250 by adding only \$2,250 to his general expenses.

This is a supposable and a possible case. The most that we would show is that the operating and overhead expenses will not be proportionately increased if the number of colonies be doubled or trebled—all on the assumption, of course, that the beekeeper has the necessary skill and business ability.

PROPOLIS.—This is a sort of resinous gum that bees collect for coating over the inside of their hives, filling cracks and crevices, cementing loose pieces of the hive together, and for making things fast and close generally. It is not generally gathered in any great quantity until at the close of the season, when it seems to be collected in response to a kind of instinct that bids them prepare for cold weather. They are seen almost every day, during a dearth of honey, collecting propolis from old hives, old quilts, and pieces of refuse wax, when one is so wasteful and untidy as to leave any such scattered about. That the principal part of it comes from some particular

plant or class of plants, or tree, is probably true, for almost the same aromatic resinous flavor is noticeable, no matter what the locality or season of the year. Bees gather propolis with their mandibles, and pack and carry it precisely as they do pollen. It is never packed in the cells, however, but applied at once to the place wanted. It is often mixed with wax to strengthen their combs, and is applied to the cells as a varnish, for the same purpose. In the absence of a natural supply, the bees frequently resort to various substances, such as paints, varnishes, resins, pitch, and the like; and the superstition, popular in some sections, that bees follow their owner to the grave, after his death, probably obtained credence from seeing the bees at work on the varnish of the coffin. To save the bees the trouble of waxing up the crevices in their hives, it has been suggested that a mixture of melted wax and resin be poured into the hive and made to flow along the cracks and corners. This may do very well, altho bees can do this better and cheaper than we can. The principal trouble has been to get rid of the surplus propolis, and it would be better to have some device to keep it out of the way than to add more. It has been said that grease, lime, chalk, or talc applied to the parts will prevent bees from depositing propolis, for the reason that they cannot make it stick.

HOW TO KEEP SECTIONS FREE FROM PROPOLIS.

Of course, the readiest means is to remove all sections just as soon as a single one is capped over; and as but little propolis is gathered during a strong yield of honey, but little will be found on the honey unless it is left until the yield has ceased. Some bees not only cover all the woodwork of the sections if left on too long, but they also varnish over the whole surface of the white capping, almost spoiling the looks and sale of the honey.

It is next to impossible to keep the sections wholly free from propolis. Bees will deposit at least some in the interstices between the sections. As Nature abhors a vacuum, so do the bees dislike a crack or crevice. The nearer comb arrangements can be made so as to leave but few crevices or places of contact accessible to bees, the

less propolis will be deposited. Some surplus supers are made so as to produce compression upon the sections, thus reducing the space formed by contact with sections to a minimum. Some prefer to have the outside of the sections covered entire. This can be accomplished either with the wide frames or with holders having the top and bottom to correspond with the outside of the sections.

HOW TO KEEP PROPOLIS FROM STICKING TO THE FINGERS.

At certain times of the year, notably in the fall when bee glue is very abundant and sticky, after the honey flow is over and the bees have nothing else to do, they will sometimes gather a great deal of resinous matter which they chink into every available place, smearing over the brood-frames. When these latter are handled the fingers gather up a great deal of the sticky stuff, making the work unpleasant, not to say hampering. At such times one may wear gloves; but as many do not like them, the trouble can be overcome to a great extent by dipping the fingers in vaseline, lime, or talcum powder.

HOW TO REMOVE PROPOLIS FROM THE FINGERS.

A variety of substances have been suggested. Alcohol is perhaps the neatest, but is rather expensive; gasoline or common lye for soap-making answers nearly as well, and is cheap; soap will answer if a little lard be rubbed on the hands first but will have little effect on it otherwise. A correspondent says he has a pair of light cotton gloves which he slips on when handling his waxy frames, and his hands are left clean whenever he is obliged to stop work.

For removing propolis from glass, alcohol is perhaps best. When much glass is soiled, it can be cleaned most expeditiously by boiling it in a kettle of water with a quantity of wood ashes, or, better, lye. Miss Emma Wilson had an article in *Gleanings in Bee Culture*, that is reproduced here:

I put on my wash-boiler with water and lye, then went to the shop and selected the most badly propolized supers and separators

that I could find as fit subjects on which to experiment. I dropped a few separators into the boiler while the water was yet cold, to see what effect it would have on them. I could not see that it affected them in the least until the water almost reached the boiling-point, when the propolis disappeared.

What I was most afraid of was that the separators while wet would cling so closely together that the lye would not reach every part, and hence they would not all be perfectly clean. I was glad to find these few did not bother at all, but came out perfectly clean. I stirred them with the poker while boiling, altho I don't know that it was necessary as I tried another lot without stirring, and they came out just as clean. I next tied up a bundle of 59 separators, that being the number I had handy. Of course, they were tied loosely. I dropped them in, having a strong cord tied around the middle of the bundle to lift them out by. I let them boil two or three minutes, and took them out; 32 of them were perfectly clean. The rest, in the center of the bundle, still had some propolis left on, and were treated to a second dose.

Taking a very large quantity of the separators at one time, there might be more trouble than I think about getting them clean, but I don't believe there would be if the water were kept hot enough, and enough of the lye used. I don't think any harm would come from having it unnecessarily strong.

I next tried dipping the T supers. My boiler was large enough to clean only half a super at a time, so I had to dip in one half, reverse it, and dip the other half. Had I been able to dip one all at once, I think I could have cleaned one a minute. And they are beautifully cleaned. I don't know of any other way they could be cleaned so nicely—quite as clean, I think, as when new. We scraped all our supers before the lye was thought of; and while they are much improved by the scraping they are not nearly as nice as when cleaned with lye, while the scraping is harder work.

I did not have anything large enough to dip a hive into, but of course a hive would clean as readily as a super. With convenient apparatus to work with, a large number of such articles as separators could be cleaned at a time with no very great amount of labor. It is such a comfort to have everything clean! Wood separators are so cheap that we have always thought it did not pay to clean them. I rather think we shall conclude that it does

pay, after this, providing we can get them satisfactorily dried in good shape.

DO THE BEES NEED PROPOLIS?

Much discussion has arisen in regard to the habit bees have of making all openings tight with bee glue. Theory says, if allowed to follow their bent, or instinct, they will smother themselves to death. Practice says they do, at least at times, so prevent the escape of moisture that their home gets very damp and wet, filled with little icicles, so that they suffer; or, at least, such is the case in the hives we have provided for them. Who is right—the bees or the enlightened beekeeper? The greater part of the fault lies in the hive we have given them. The enameled cloth which we formerly used for covering bees is as impervious to air and moisture as the propolis they collect with so much pains and trouble. If the outside of this is allowed to get frosty, it will condense the breath of the bees on the inside; and if the outside is but thinly protected from the weather, icicles will certainly form on the inside, and freeze the bees fast in a lump.

Under the head of WINTERING OUTDOORS will be found a discussion regarding the value of packing material, the purpose of which is to keep the outer walls from becoming cold and condensing the breath of the bees into moisture and the moisture into ice. So far as it is possible, the hive should be packed warm enough so that the moisture will not condense in the hive—much less, ice form around the side walls.

VALUE OF PROPOLIS.

The gum has been used to some extent in medicine; also in the preparation of certain leather polishes. It is claimed that propolis for this purpose possesses a property that renders it superior to any of the pitches or resins.

Q

QUEEN-REARING.—Before this subject is read the subject of QUEENS further on should be gone over carefully. This will make queen-rearing more easily understood.

As a general rule, extensive honey-producers believe that it is better and cheaper for them to buy their queens than to attempt to raise them. First, when they buy queens they introduce new blood in their yards; and, second, in order to raise queens it takes a large amount of skill, time, and equipment, which, if devoted to the production of honey, would yield larger results in dollars and cents. There are other large producers who do raise some queens of their own, such stock coming from colonies showing the best average in honey production year in and year out. When swarming is controlled by caging the queen, requeening can be effected without very much loss of time. Moreover the best of cells can be reared during the swarming season.

There are certain of the smaller producers who raise their own queens, if for no other reason than for the fun of it. The whole process, from start to finish, is interesting if not wonderful. For the benefit of these and others we shall attempt to show some of the fundamental principles as well as the methods that are used by our best queen-breeders. But before the breeder launches into this general subject, he should first turn to QUEENS. After having read that he may then consider queen-rearing.

CONDITIONS FAVORABLE AND UNFAVORABLE FOR REARING QUEENS.

When a colony from some cause or other becomes queenless, the bees will set about rearing another.

Some hold that the best queens are those that are reared either during the swarming time or when the bees are about to supersede an old queen soon to fail. At such times one may see large beautiful queen-cells, looking like big peanuts, projecting

from the side of the comb. The larvæ in such cells are lavishly fed with royal jelly; and when the queens finally hatch they are usually large and vigorous.

As already stated there is one class of cells that bees rear when they are about to supersede an old queen. When she is two or three years old she begins to show signs of failing. The bees recognize the fact that their own mother will soon die, or at least need help from a daughter, and very leisurely proceed to construct a number of cells, all of which are supplied with larvæ, and fed in the same lavish way as those reared under the swarming impulse.

But we can never determine in advance when the bees will rear supersedure cells, and it may be true that the queen about to be superseded is not desirable stock from which to rear. For these reasons one cannot depend on having supersedure colonies at the time he wishes to requeen. Also, it may be that cells reared under the swarming impulse, if from poor stock, should be rejected; because it is certainly penny wise and pound foolish to rear queens from any thing but the very best select stock. All swarming-cells from good queens should be reserved by placing them in West queen-cell protectors; then hunt up queens two or three years old, pinch their heads off, and replace them with one of these cells in each colony. One may have good queens even three or more years old, but it is hardly probable. The majority of our honey-producers think it profitable to replace all queens three years old, while a good many make it a practice to requeen all colonies having queens two years and over, and of late years there is a tendency on the part of a few to requeen every year.

While these swarming-cells produce the very best queens, yet it may not be convenient to requeen during the swarming season, which in some localities may be a very bad season to do so, owing to the interruption that it makes in the regular



Queen, drone, and worker.

production of honey; for some believe that a good many colonies will not do as well in honey-gathering when they are queenless. If swarming-cells are needed, however, they may be given to nuclei in order to save them.

Among the several systems of rearing queens, the one put out by Mr. Doolittle a few years ago forms the basis of some of the best now in vogue. It is very simple, requiring no special tools more than one can improvise for himself. Thoroly understanding this, the reader will be in position to carry out the more advanced ideas put forth by Mell Pritchard, Samuel Simmins, E. L. Pratt, Henry Alley, and others.

THE DOOLITTLE METHOD OF REARING QUEENS.

While Mr. Doolittle's system is slightly artificial yet he endeavored to make his methods conform as nearly as possible to Nature's ways. It is of prime importance in the rearing of queens to bring about conditions that will approach, as nearly as

possible, those that are generally present during the swarming season at a time when the bees supply the cell-cups lavishly with royal food. One of the first requisites, then, for cell-building is strong powerful colonies; second, a light honey flow, or a condition almost analogous, viz., stimulative feeding if the honey is not then coming in. Queens reared during a dearth of honey, or queens from cells reared in nuclei, are apt to be small. The mothers that do their best work are those that are large, and capable of laying at least from 2,000 to 3,000 eggs per day.* A queen that is incapable of this should not be retained. A colony with a good queen might earn for

* It is not necessarily the *large* queens which do the best work. Also 2,000 to 3,000 is hardly the maximum of "best" queens. A Langstroth comb has approximately 6,000 cells, and good queens will not infrequently fill all of one and part of another in 24 hours. This summer I saw 14 colonies, each with two 12-frame chambers for the queen; and in several which I inspected, the queens had the whole 24 frames filled with brood in various stages. This figures out like this: 24 times 6,000 equals 144,000 cells of brood. Divide this by 21, the time from egg to mature bee, and the result is 6,857 for a day. Allowing for some pollen (and there was not much in those 24 combs) the figure 6,000 could not have been far from what those queens were doing.—A. C. MILLER.

its owner in a good season \$5.00 to \$25.00 in clean cash. In the same season the same colony (or, perhaps, to speak more exactly, the same hive of bees), with a poorer queen, would bring in less than half that amount. A queen that can lay 2,000 or 3,000 eggs a day at the *right time of the year*, so that there will be a large force of bees ready to begin on the honey when it does come, is the kind of queen that should be reared.

The old way of raising queens was to make a colony or a nucleus queenless; wait for the bees to build their own cells; then distribute them to colonies made queenless beforehand. This plan is very slow and wasteful, and, worst of all, results in the rearing of inferior queens. Mr. Doolittle took advantage of Nature's ways to such an extent that he was enabled to rear a large number of queens from some selected breeder, by increasing the number of cells ordinarily built; for the prime requisite in queen-rearing is cells—plenty of them—that will rear good strong healthy queens.

The first step in queen-rearing is to provide queen-cups. Many times, when an apiarist is going thru his yard he can cut out embryo cell cups. These can be utilized at some future time for the purpose of grafting. But such cells are not generally found in large numbers, and after they are gathered, are exceedingly frail, irregular in shape, and will not bear much handling.

HOW TO MAKE DOOLITTLE CELL CUPS.

Mr. Doolittle was among the first who conceived the idea of making artificial cell cups that should not only be regular in form but of such construction as to stand any reasonable amount of handling. Contrary to what one might expect, such cells are just as readily accepted by the bees as those they make in the good old-fashioned way; and, what is of considerable importance, they can be made in any quantity by one of ordinary intelligence.

Mr. Doolittle took a wooden rake-tooth, and whittled and sandpapered the point so that it was similar in size and shape to the bottom of the ordinary queen-cell. Preparatory to forming the cells Mr. Doolittle had a little pan of beeswax, kept hot by means of a lamp; also a cup of water. Taking one of these cell-forming sticks he dipped it

into water, after which he plunged it about 9-16 of an inch into the melted wax. He then lifted it up and twirled it at an angle (waxed end lower) in his fingers. When cool he dipped it again, but not quite so deep, and twirled it as before. He proceeded thus until the cup was dipped seven or eight times, but each time dipping it less deep, within 1-32 inch of the previous dipping. The main thing is to secure a cup having a *thick heavy bottom*, but which will have a thin and delicate knife edge at the open top, or at that point where the bees are supposed to begin where man left off work. After the last dipping is cooled, a slight pressure of the thumb loosens the cell cup slightly. It is then dipped once more, and before cooling it is attached to a comb or stick designed to receive it.

GRAFTING CELLS.

A small particle of royal jelly is inserted in every queen-cell. The amount in each should be about equivalent in bulk to a double-B shot, said Mr. Doolittle. But we have found that a much less quantity will answer. Out of an ordinary queen-cell well supplied with royal jelly one can get enough to supply 20 cups. This royal jelly should come from some queen-cell nearly ready to seal, as that will contain the most. It should be stirred to bring all to about the same consistency, after which it may be dipped out of the cells by means of a stick whittled like an ordinary ear-spoon, or a toothpick.

The next operation is to take a frame of young larvæ just hatched from the eggs of the best breeding queen. Each little grub should be lifted up with the aforesaid ear-spoon, and gently laid on the royal food previously prepared in one of the cell cups. A larva should be given to every one of the cell cups in this manner, and when all are supplied they are to be put into the cell-building colony, to be explained later.*

REARING QUEENS IN LARGE NUMBERS.

Thus far the original Doolittle system of rearing queens has been considered; and where one desires only a few for his own use he may find this method more con-

* This work should be done in an atmosphere of 80°

venient than the one now to be described. But if he has any number to rear he should carry out the following plan. The method of preparing the colonies for cell-building will be the same.

Instead of dipping the cells one by one with a stick, or dipping several sticks at

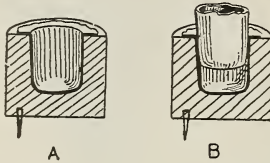

Cross-section of wooden cell-holder; cell cup partially pushed into place.

once, compressed cell cups are made on a plan originally devised by E. L. Pratt. With a suitable die, cells more nearly perfect than can possibly be dipped by the slow process already described are punched

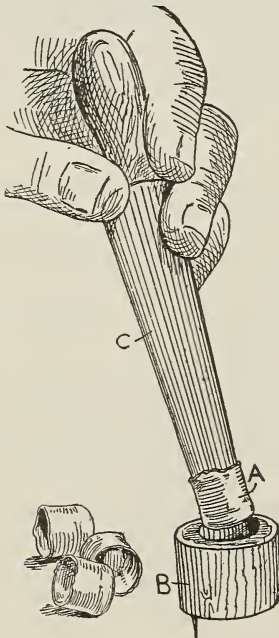

Manner of inserting cell cups in cell-holders.

out at the rate of 2,000 an hour. These are furnished by dealers, and, generally speaking, it would be better to buy cell cups than to attempt to make them by the dipping process.

To facilitate general handling, the modified Doolittle system calls for wooden cell-

holders, which may, under certain circumstances, be used as direct cell cups.

These are cylindrical pieces of wood, $\frac{3}{4}$ inch in diameter, $\frac{5}{8}$ inch long. A suitable drill bores out one end of the right size to receive one of the compressed cell cups. These wooden cell-holders can likewise be purchased by the thousand.

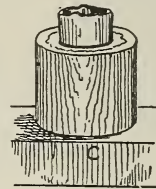

Cell-holder with cell in place.

The compressed cups are forced into the hole in the cell-holders by means of a little plunger-stick. When enough of them have been prepared, and secured to a cell-bar by being pressed against the under side of the cell-bar, which is covered with a thin coat of wax, they are ready to be grafted. This process is much the same as that already described in the Doolittle method, except that a much smaller quantity of royal

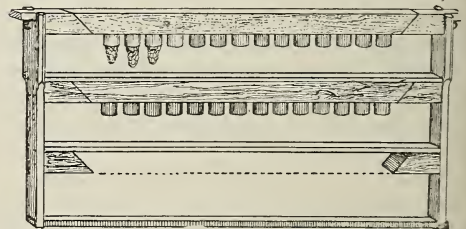

Hoffman frame with removable bars for cell-holders.

jelly is used, and special tools are provided for the purpose, these being obtained of the dealers. Sufficient royal jelly is gathered up from a series of cells, and the same is stirred with a special jelly-spoon. A spoonful is then held in the left hand, while the right hand uses the grafting-tool to take a speck of the royal jelly, about the size of the head of a pin. This is then placed in the bottom of one of the compressed cups. Other cups are treated in the same way until the whole series of cells is provisioned.

The next operation is to take a comb of very young larvæ, just hatched, from a breeding queen. In an atmosphere not cooler than 75 or 80 degrees (the warmer the better) a young larva is scooped or

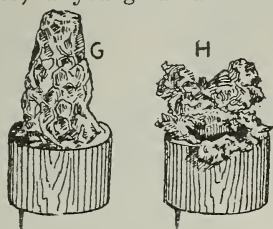

G, fully completed cell from holder; H, partially built cell torn away to get at the royal jelly.

lifted up out of a worker-cell with the flattened end of the grafting-tool, and deposited in the royal jelly of one of the compressed cups. This is repeated until all the cups are grafted. This royal jelly serves a double purpose. It affords a downy bed, so to speak, in which to lay the larva, and

them, and have added their own royal jelly. After being accepted they are given to the upper story of a strong colony, with an excluder between the two stories, to be completed.

The question might be raised right here, "Why not make these upper stories *start* as well as *complete* the cells?" For the simple reason that they will not *start* work of this sort except under the most favorable conditions; and the average queen-breeder has decided it does not pay to try to make the attempt. There should be one colony to start the cells and another to complete them *after* they are accepted in another colony.

After the first batch of 15 grafted cups have been accepted and removed, another batch of 15 may be given, and so on the process can be repeated. But such cell-starting colonies should not be kept for such purpose more than three weeks, on account of the danger of laying workers. See LAYING WORKERS.

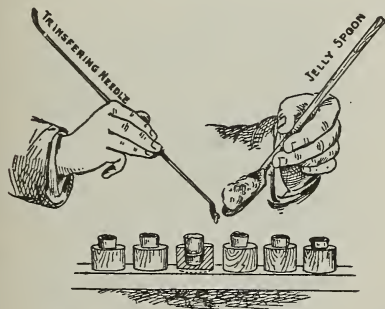

Supplying cells with royal jelly.

at the same time provides food until the bees can give it a fresh supply. Despite the claim that royal jelly is not necessary one will get more cells accepted by using it.

GETTING CELLS ACCEPTED AND BUILT OUT.

The average beginner will probably succeed best by giving grafted cells to a queenless strong colony. In about two days after making it queenless a bar of 15 cells (not more) inserted in a frame may be given. If no honey is coming in from natural sources, the colony should be fed in a manner to be explained. When conditions are right, nearly every cell, if not *every* one of them, will be accepted. By "accepted" is meant that the bees have begun work on

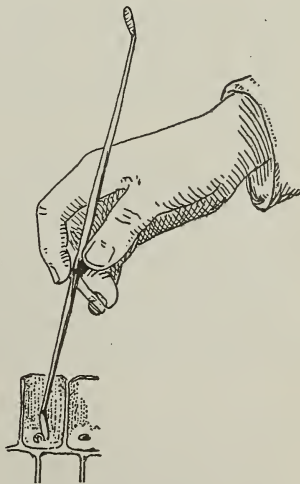

Lifting a larva out of a worker-cell.

In eight days after giving the first batch of grafted cells, it will be necessary to go over the combs very carefully and destroy any *natural* cells of their own; for if these are left in the hive the bees will do no work on the second batch of cells. In the mean time a virgin would hatch and trouble happen. Even after the first batch of natural cells are cut out, it is advisable to go over the combs again in eight days, because a

colony like this may steal an egg or two from some other colony.

Another excellent cell-building colony outside of the swarming season is one having a queen which it is trying to supersede. One or more such colonies will be found in a large apiary, but as a general rule the queen is hardly good enough to use as a breeder. Having found such a colony, begin giving it daily feeds at once, this being a requisite for the best results in cell-building with any colony, either with a queen or without one. This supersedure cell-building colony will not only draw out and complete one set of cups but several sets in succession; but it is best not to give any one such colony more than a dozen or a dozen and a half prepared cups at a time. Allow it to finish up one batch, and then, if necessary, give it another.

To one of our supersedure colonies, as we call them, we gave one batch of Doolittle cups after another until they had completed over 300 fine cells; but we were careful to take away each lot before any could hatch, of course, for a young virgin would very soon make havoc of the other cells unhatched, and besides would get the colony out of the notion of trying to supersede the old queen.

Just how far supersedure bees will continue to build out batches of cell cups one after another is not known, but if they are fed half a pint of syrup daily they appear to be willing to keep up the work indefinitely, in the hope that they will some day be able to rear a virgin that will supplant the old queen that appears to be failing.

THE FORCED-CELL-STARTING COLONY.

There is still another plan used by queen-breeders to get cells accepted or started in a more wholesale way; and that is, make up a forced-cell-starting colony. This is done by making a strong colony queenless and broodless. The combs are taken out one by one, and shaken in front of the entrance. When combs are cleaned of bees it will be very easy to see any eggs. Combs having honey only are set back in the hive, and with them two division-board feeders. One is placed on each side and half filled with syrup; and an hour or two after the bees have been made queenless and brood-

less they will set up a roar; for without any brood or any possibility of producing it, they are in dire distress, and in just the right condition, psychologically, to rush upon grafted cups that may be given them. The nurse bees are already supplied with pap; and with no young brood of any kind to feed they have royal jelly in any quantity to give the cups. A colony in this condition may be given 100 cells on two frames, which are placed in the center of the colony in places previously left vacant. If everything has been done right, nearly every one of the cells will be accepted; but the attempt should not be made to make such a colony start a second batch. When the cells are accepted they are taken out and placed in an upper story of a cell-building (or, rather, cell-completing) colony next to be described.

While queenless bees will complete any cells given them, yet such cells will not be as good as those built under the swarming or supersedure impulse. Therefore for a cell-completing colony a two-story colony with an excluder between the stories is prepared. The lower hive contains the queen, but the brood is lifted into the upper story. The queen and bees below will begin rearing more brood. If no honey flow is on, it is important to feed, because otherwise these cell-builders will tear down the work so nicely started in the other hive.

Under FEEDING is described the Boardman feeder for slow feeding. After one feed is given another must be given the next day. If a day is skipped in feeding, the colony begins to feel that the honey flow has stopped, and apparently comes to the conclusion that there will be no necessity for continuing the work of cell-building. When feeding stops, it will often destroy work nicely under way.

If feeding continues such cell-builders will take care of and build out about 15 cells at a time. When the first batch is sealed, another batch of accepted cells may be given, and so on the process may be continued thruout the season—provided, however, the colony is kept up to the swarming-pitch by *continuous* feeding.

In about 15 days brood is again lifted from the lower to the upper hive and the combs from which brood has hatched above are put below. Brood must be kept above to keep cell-building going on.

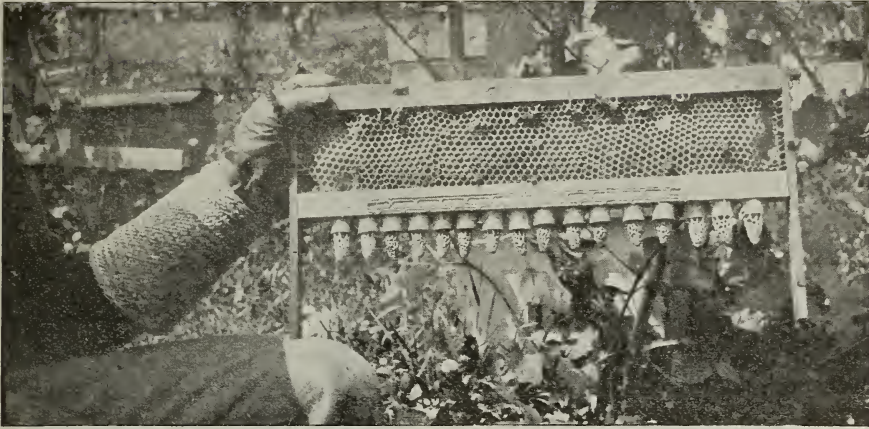

Fully completed queen-cells built on wooden cell-cups here described.

NURSERY CAGES.

The illustration shows a batch of cells taken from one of these cell-builders. In large queen-breeding establishments there

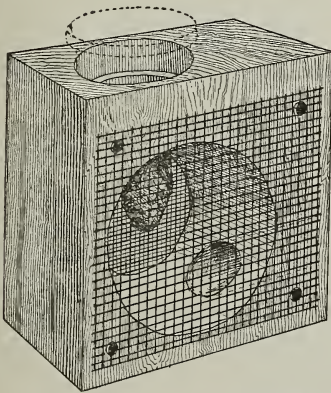

Nursery cage for cells and virgins.

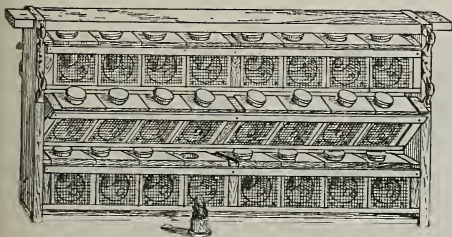

A nursery frame.

The cells are now ready to be placed in nursery cages. This, it will be seen, is practically a modified Alley cage. A surplus of cells often occurs in queen-rearing—that is to say, a lack of queenless nuclei or colonies to take them. One should arrange to have more cells than he will probably be able to use, to provide for bad weather, when cells will be destroyed or young hatched virgins will be missing. At such a time, if one has extra cells or virgins that he can take out of a nursery, he can quickly make good the loss.

The nursery cage here shown has a large opening at the top to receive the wooden cell cup; the small hole in the lower right-hand corner is filled with queen-cage candy to supply the young miss after she hatches. Twenty-four of these cages, supplied with cells that are capped over, can be put in a nursery-frame having holders which may be tilted on an angle so that any one cage can be easily removed from a holder without disturbing the rest. There are three of these holders in each frame, pivoted at both ends as shown. When the nursery-frame has been filled with cages, each containing a capped cell, it should be put down in the center of a strong colony.

While various artificial-heat incubators using kerosene lamps have been devised, experience has shown a majority of breeders that nothing is quite so good as a strong cluster of bees. What is still more, when the young virgins hatch, some of the bees will be inclined to feed them thru the wire cloth, providing a stimulus that they

will be a dozen or more cell-building colonies kept constantly at work; but the ordinary beekeeper who desires a few queens of his own will not need to keep more than one such colony more than a few days.

cannot receive from the queen candy in the cage. After the virgins have hatched they should be transferred to Miller cages, and introduced *as soon after hatching as possible*. The younger the virgin, the more successful will be her introduction. After she becomes four or five days old, even if she be accepted by the bees they are likely to mistreat her so that her usefulness thereafter will be greatly impaired. While it is possible to introduce these virgins to full-sized colonies it is not practicable except by the smoke or distress method described under INTRODUCING. It is much easier to introduce to baby nuclei.

DUAL PLAN OF INTRODUCING VIRGIN QUEENS, FOR EXTENSIVE BREEDERS.

It sometimes happens that a breeder will have a great surplus of cells, or more virgins than he has queenless nuclei or colonies. In such cases it has been found practicable to introduce two queens at a time. First a virgin, the younger the better, is introduced in a Miller cage to a baby nucleus. After two or three days she should be released; in about four days more, being seven days from the time of caging the first queen, another virgin may be caged among the same bees; but the candy of the second cage thru which the bees liberate the queen must be covered with a little strip of tin or the bees will liberate her prematurely. In two days more the first virgin will be mated, and within two or three days will begin to lay if the weather is favorable, when she is removed and sent out to fill an order. The strip of tin covering the candy of the sec-

ond cage is opened to let the bees release virgin No. 2, and, having already acquired the colony odor, she will usually be accepted in less than a day's time. In about seven days from the time she was caged, a third queen, if there is still a surplus of virgins, may be put into the nucleus while No. 2 is taking her mating-flight, and so the progress may continue so long as there is a surplus of virgins.

This is really high-pressure queen-rearing, and should be practiced only when there is a surplus of virgins, or when there are rush orders for cheap queens—cheap queens, because the queens introduced on the dual plan may or may not be the equal of those introduced in the regular way where a single queen is introduced at a time and is confined in a cage not more than a couple of days. If the virgin is very young, just hatched, and the nucleus has been queenless a couple of days, she can be let loose quietly over the top of the frames without any caging; but care should be taken not to allow her to touch the hands, for the scent of the human body sometimes causes the bees to attack and kill her.

INTRODUCING QUEEN-CELLS INSTEAD OF VIRGINS.

Some queen-breeders prefer to give ripe queen-cells to their nuclei direct, claiming that too many of the virgins that they introduce being from one to four and five days old are lost. It is true, the average beginner will succeed better with cells than with virgins; but if cells be given the



After the battle. By accident a batch of cells were left for a day or so too long in a cell-building colony. The first virgin that hatched, true to her nature, waged an unfair war upon her helpless sisters still in their cradles. Every cell was ruthlessly torn open, and the little white queen inside killed. A virgin queen will not stand for competition. This inborn instinct of hatred against a rival does not end with youth. Two laying queens—old enough to know better—will usually fight if placed together even in strange and unnatural surroundings. Place two queens under a drinking glass in the hot sun. If they could reason, we might expect them to forget their hatred of each other in view of their common predicament of being confined away from the care of nurse bees. But the powerful instinct of hatred is so strong that they will usually fight—fight until one or the other is stabbed by that poisoned weapon that is never used except against a rival.

nuclei should be made strong in bees. In some cases it will be necessary to use West queen-cell protectors to keep the bees from gnawing holes into them.

The long spiral cage is designed to slip under the queen-cell protector, and when

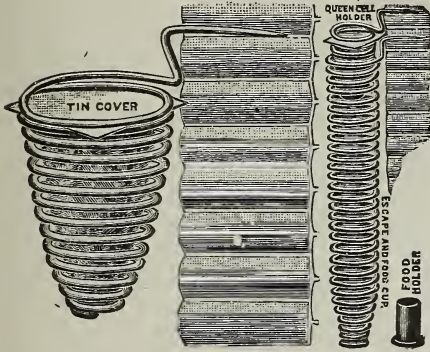

West queen-cell protector.

the young queen hatches out she will pass into the long cage, where she can be held secure from bees or other virgins in the colony that might kill her.

MATING HIVES.

Before securing a large lot of nice cells in the cages already shown and described, there should be in readiness a quantity of mating hives or nucleus boxes. As already explained, one can use one or two full-sized Langstroth frames and put them in a three-frame box or hive, or in a full-sized hive, by using a division-board to reduce the space; or, better still, he can take an eight-frame hive body and divide it off into three equal compartments by inserting two tight-fitting division-boards lengthwise that will reach clear from the bottom up to the cover, and then close the holes of the hive rabbets. Each compartment will then be just wide enough to take two full-sized Langstroth frames. The under side of this hive should have a wire-cloth bottom, for reasons to be given later. The two outside compartments should each have an entrance, one on each side of the hive along the center. The center compartment should have one at the rear of the hive body. These entrances should be made with a half-inch bit, and should have a cleat nailed just below, forming a narrow doorstep.

When complete it will be an ordinary eight-frame hive body with wire-cloth bottom, having three two-frame divisions with an entrance on each side and one in the rear. Each of these compartments is to receive two frames of brood and bees, after which the whole is set over a strong colony of bees. The heat passing from the bees beneath will keep the three clusters above perfectly warm, no matter if the weather

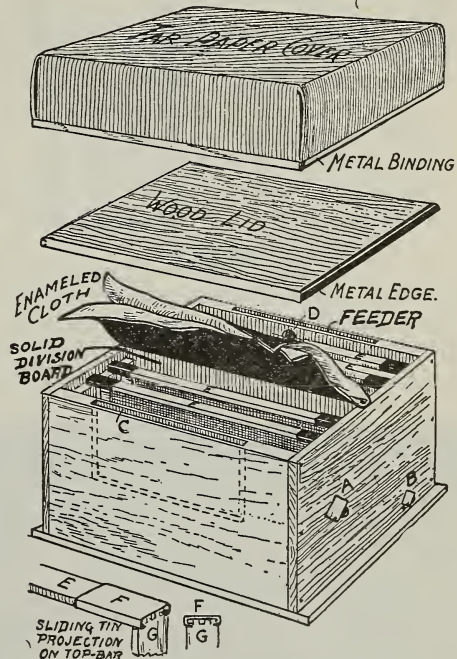

Fig. 1.—Twin mating-box.

should be a little cool. Queens or cells may be given to each one of these nuclei, and queens will be mated from the upper story in the regular way. Where the climate is a little uncertain and the season short, there is nothing better than this divided-off upper story.

BABY NUCLEI, AND HOW TO MATE QUEENS IN LARGE NUMBERS.

Where one desires to secure the largest number of queens possible from a given force of bees, twin-mating nuclei on a much smaller scale are to be preferred.

The illustration shows one the author uses. It is just right so that each one of its two compartments will take two frames of such size that three of them will just fit

the inside of a regular Langstroth frame, the division being made on vertical lines. The baby hive itself is on the same general principle as a full-sized one, having rabbets at the ends to support the frame projec-

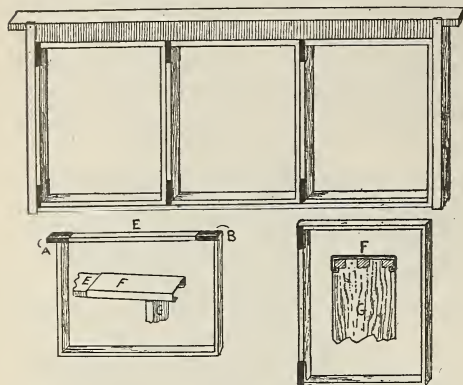

Twin-nuclei frame.

tions. A division-board thru the center lengthwise, $\frac{1}{8}$ inch thick, divides the hive off into two bee-tight compartments. Tacked to this board is a square of enamel cloth

which, when spread, covers both sides. In order that the little frames may hang in the rabbets and yet at the same time be fitted inside the full-sized Langstroth frame, projections or supports are made of metal, and so constructed that they can slide forward to form a projection, or be shoved back out of the way.

Early in the season these little frames are filled with full sheets of foundation; or, from a lot of old defective combs can be cut pieces which can be fitted in these third-sized nucleus-frames. When filled with comb or foundation three of them are inserted in a common Langstroth frame, which may be put down in the center of a good colony. Where preferred a colony may be supplied exclusively with these three-in-one frames. When filled with brood or honey they can be given to the baby hives after being taken out of the large frame. The metal projections are shoved outward, as shown at F and A. They are then ready to hang in the nucleus-box; but before this is done each division of the



Fig. 2.—Scooping the bees with a small dipper into baby nuclei.

twin box should be supplied with about half a pint of bees. While the bees may be taken from the same yard in which the mating-boxes are to be stationed, it is strongly advised to procure them from an outyard; or, if one does not have one, to purchase three or four colonies of black or hybrid bees from some farmer. All their drones must first be captured with perforated zinc.

FORMING BABY NUCLEI.

A regular hive body that has a wire-cloth screen bottom and a removable wire-cloth screen top is prepared. Into this box some ten or twelve pounds of bees are shaken from some other yard. These may come from four or five colonies, but generally from a dozen or more hives. This box of bees is then taken to the queen-rearing yard, where the nuclei are to be formed. Four of the twin baby hives are first placed upon a little light stand, each filled with empty combs ready to receive the bees, entrances closed, and ventilators opened. The hive body containing the shaken bees is then placed conveniently near. They are wet down with a spray, then given a jar so as to get the bees down in a mass in the bottom. With a little tin dipper are scooped up approximately four ounces of bees, which comprise from 1,000 to 1,200 individuals. As the bees have been previously wet down they can not fly very readily, and can therefore be scooped up *a la Pratt* and dumped in one of the compartments as shown in Fig. 2. An attendant stands ready with a number of virgin queens. He removes one of the frames of one compartment, and, while the apiarist is scooping up a dipperful or two of bees and dumping them in the space made vacant by the removal of the frame, he drops in a virgin queen just dipped in water. He now puts in the removed frame and folds back the enamel cloth. The operation is repeated in the other compartment of the box, and so on the process is continued until all of the twin mating-boxes are filled with bees and virgin queens. The baby hives are then set to one side for about 48 hours, when they are placed on their permanent stands for the summer. Their entrances are opened at night. The next morning, as the bees come out they will mark their location and begin housekeeping with their baby queen.

After the baby nuclei are in full operation ripe queen-cells in place of virgins are given. The two frames are spread a little apart when the cell is placed in position.

At the time of forming these baby nuclei, a thick syrup of about $2\frac{1}{2}$ parts of sugar to one of water is poured into the feeder compartment at one side. At other times, if it is a little cool it is given at night, hot, when it will all be taken up before morning. This feeding may be required off and on during the season. In some years the baby nuclei will gather enough to supply their own needs. At other times they will require a little help.

These little twin nuclei serve only the purpose of mating. No cells are reared in them, and the comparatively small number of bees in each compartment makes it easy to find a laying queen or virgin if present. If in doubt as to whether the nucleus has a virgin, another cell is given; and even should the virgin come back from her flight she will take care of that cell by gnawing a hole in its side and killing its occupant. Should she be lost in one of those flights the cell will provide another virgin, which will come on in due course of time. It is better to have a surplus of cells than to lose time.

These baby nuclei have been carefully tested in one of the author's yards, and have given good results; but one needs to remember a few things in handling them or he may become disgusted with the whole plan.

1. If the force becomes a little weak, a frame of hatching brood should be given, but not eggs or larvæ; or if this cannot be had, after the last queen is taken out a few more bees may be dumped in from a strong colony of the main yard. While some of these will go back, many will remain.

2. After the young queens begin to lay they should be taken out almost immediately, otherwise they will fill the two small combs with eggs and lead off a little swarm if there is a honey flow on. If not convenient to take the queen out at once, the perforated zinc slide should be shoved around to shut her in.

3. It is preferable to make up these little nuclei with bees from some outyard.

4. Neither side of the nucleus box should be allowed to become empty of bees. The combined heat of the two clusters brings

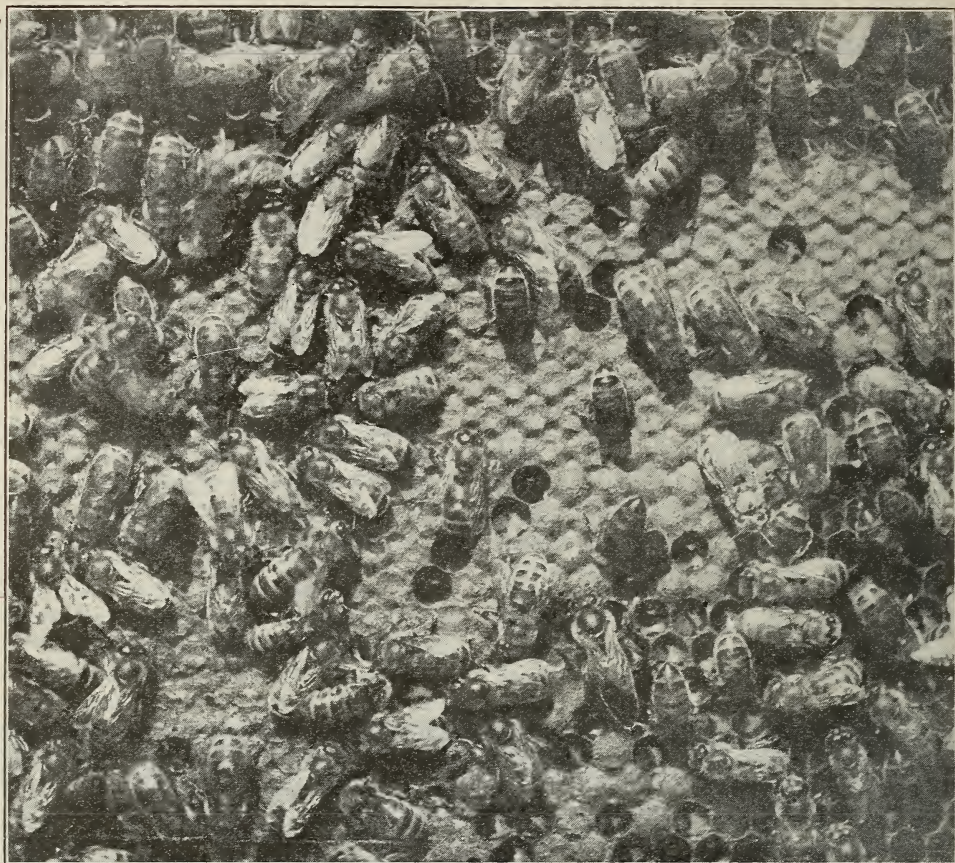

Find the queen.

about a better state of contentment. Where there is only one compartment of bees in a mating-box they cannot do as well as when there are two.

QUEENS.—The most important personage in the hive is the queen, or mother-bee. She is called the mother-bee because she is, in reality, the mother of all the bees in the hive.

Structurally she is the same as the worker bee. The same egg that will produce a worker will also produce a queen. While a worker will lay eggs only under stress of abnormal conditions, and these only drone eggs (see **LAYING WORKERS**), the queen bee, after she has met a drone (or male bee), will lay two kinds of eggs—worker and drone. While the worker bees have all the organs of the queen, those organs are undeveloped. The workers instead of being neuters are all females but incapable of reproducing more females. The queen is

the only true female. So far from being a ruler or sovereign she is little more than an egg-laying machine subject to the caprices of her sisters.

When a colony is deprived of its queen, the bees set to work and raise another so long as they have any worker larvæ or eggs in the hive from which to do it. This is the rule; but there are some exceptions—so few, however, that it is safe to assume that a queen of some kind is present in the hive whenever they refuse to start queen-cells from larvæ of a proper age.

UNDERSIZED OF IMPERFECTLY DEVELOPED QUEENS.

Some laying queens are small* and unusually dark in color, and yet become fertilized. They lay eggs for a little while

* Small queens are not necessarily inferior. One of the most marvelous egg-producers I ever saw was a "bantam" from Golden stock. She could run thru perforated zinc and back again, before a worker could get started thru.—A. C. MILLER.

(from a week to several months), but never prove profitable. Sometimes they will not lay at all, but remain in a colony all thru the season, neither doing any good nor permitting any other queen to be either introduced or reared. A wingless queen, or one with bad wings, will prevent another from being introduced. The remedy is to hunt them out and remove them. Where they are so nearly like a worker bee as to make it hard to distinguish them, they can often be detected by the peculiar behavior of the bees toward them. See woodcut below. In the fall, after the queen has ceased laying,

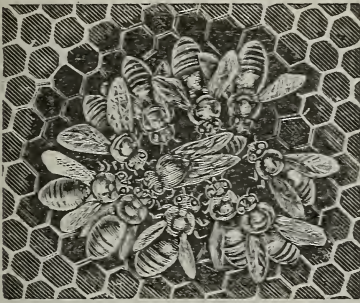

The queen and her retinue.

she will usually look small and insignificant even tho she be an extra good one. But if it is during the laying season, when all fertile queens are laying, and the queen looks small, she should be removed, and another put in her place. It doesn't pay to keep anything but the very best stock. The loss in honey would pay for several of the best queens.

DEVELOPMENT OF BABY QUEENS.

HOW A WORKER-EGG IS MADE TO PRODUCE A QUEEN.

This is a question that puzzles novices about as much as any question they can ask. To answer it let the following experiment be tried when the bees tell their own story: Get a frame of eggs, and put it into a colony having no queen. The tiny eggs will hatch into larvæ as before; but about as soon as they begin to hatch, there will be found a few of the cells supplied with a greater profusion of milky food than others. Later these cells will begin to be enlarged, and soon at the expense of the adjoining ones. These are queen-cells, and they are something like the cup of an acorn

in shape, and usually occupy about the space of three ordinary cells. In the cuts will be seen cells in different stages of growth. See QUEEN-REARING.

There are some queer things about queen-cells, as will be noticed. After the cell is sealed, the bees put a great excess of wax on it, make a long tapering point, and corrugate the sides something like a thimble, as shown at C. This corrugation, or roughness, when closely examined, will be seen to be honeycomb, or, rather, an imperfect representation of honeycomb on a very small scale.

It is very handy to be able to tell when any queen-cells will be likely to hatch; and the bees are very accommodating in this respect also; for, about the day before the queen hatches, or maybe two days, they proceed to tear down this peak of wax on the tip of the cell, leaving only a thin covering. No one knows why unless they are anxious to get a peep at their new mother. It has been said they do it that she may be better able to pierce the capping; but sometimes they omit the proceeding entirely, and apparently she has no difficulty in

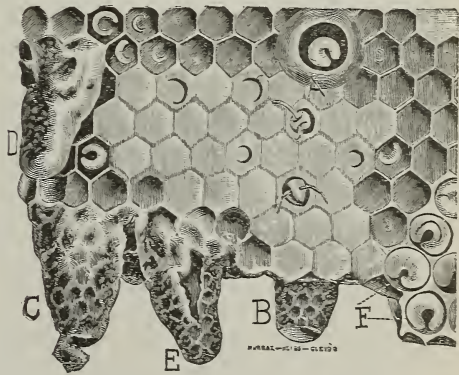

Queen-cells.—After Cheshire.

cutting the cap off. If the cell is built on new comb, or on a sheet of foundation, and be held up before a strong light at about the fifteenth day, or a little later, the queen can be seen moving about in the cell. Afterward, by listening carefully, she can be heard gnawing her way out. Pretty soon the points of her sharp and powerful mandibles will be seen protruding, as she bites out a narrow line. Since she turns her body in a circle while doing this, she cuts out a circle so true that it often looks as if

marked by a pair of compasses. The substance of which the cell is made is tough and leathery, and, therefore, before she gets clear around her circle, the piece springs out in response to her pushing, and opens just about as the lid of a coffeepot would if a kitten should happen to be inside crowding against the lid. Queens may often be seen pushing the door open and looking out, with as much apparent curiosity as a child exhibits when it first creeps to the door on a summer morning; often, after taking this look, they will back down into their cradles, and stay some time. This is especially the case when other queens are hatching, and there is a strife as to who shall be sovereign.

It will now be in order to consider the strange substance, royal jelly, on which the baby queens are fed while in the cell.

The milky food before described, which is given to the young larvæ, and which is supposed to be a mixture of pollen and honey partially digested, is very similar, if not identical, in composition with the royal jelly. Bees are not the only examples in the animal kingdom where the food is taken into the stomach by the parent, and, after partial digestion, regurgitated for the use of the offspring. Pigeons feed their young precisely in this way until they are able to digest their food for themselves. It has been stated that bees use a coarser food for the worker larvæ, after they are a few days old, and also for the drone larvæ during the whole of their larval state. By "coarser food" is meant a food not so perfectly digested; in fact, drones are said to be fed on a mixture of pollen and honey, in a state nearly natural. It has also been said, that queens receive the very finest, most perfectly digested, and concentrated food that they can prepare. This we can readily believe, for the royal jelly has a very rich taste—something between cream, quince jelly, and honey—with a slightly tart and a rank, strong, milky flavor that is quite sickening if much be taken.

WHAT DOES THE QUEEN DO WHILE SEALED UP?

The author has opened cells at every stage after they were sealed until they were ready to hatch. One day after being sealed they are simply ordinary larvæ

altho rather larger than worker larvæ of the same age; after two or three days, a head begins gradually to be "mapped out," and, later, some legs are seen folded up; last of all, a pair of delicate wings come from somewhere. (See DEVELOPMENT OF BEES.) Two days before hatching we have taken them out of the cell, and had them mature into perfect queens, by keeping them in a warm place. We have also taken them out of the cell before they were mature, held the white, still, corpse-like form in the hand while we admired it as long as we chose, then put it back, waxed up the cell by warming a bit of wax in the fingers,

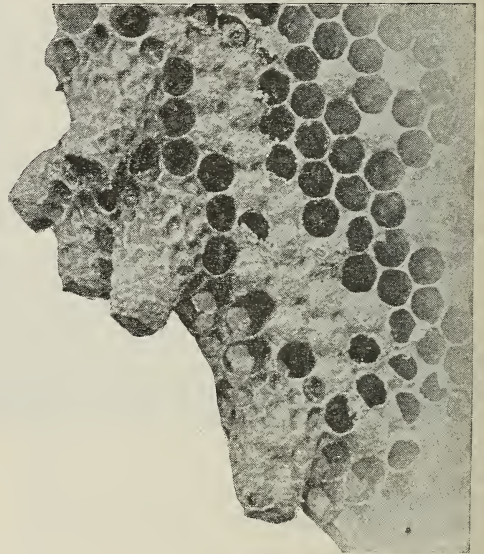

Natural-built queen-cells, life size.—Photographed by W. Z. Hutchinson.

and had it hatch out three days after, as nice a queen as any. Mr. Langstroth mentions having seen the whole operation by placing a thin glass tube, open at both ends, into the cell, so as to have it inclose the queen, the bees being allowed to cap it as usual. This experiment was first made by Huber. With several such glass queen-cells the whole operation could be watched from beginning to end. See OBSERVATORY HIVES.

WHAT BECOMES OF THE QUEEN AFTER SHE LEAVES THE CELL?

After she pushes open that hinged door, illustrated at C, on previous page, she generally begins by poking her head into

the cells until she finds one containing unsealed honey, from which she takes a sup that, at least, indicates she likes that kind of provision.

After she has had her supper she begins to crawl about, partly to enjoy using the long strong legs God has given her, and partly because she knows that it is her allotted task to tear down the remaining queen-cells, if such there are. If other queens have hatched before her, it is one of her first and foremost duties to look them up, and either reign supreme or die in the attempt. When all other cells have been removed, as they usually are where queens are wanted for other purposes, she has nothing to do but to promenade over the premises, monarch of all she surveys. If she ever sits down to take a rest, or takes a rest in any other position, during the first week of her life, we have never been able to discover it.

But suppose she does find another cell—what then? She sometimes runs around awhile; sometimes the bees tear it down, and sometimes she tears it down herself, with the same strong mandibles that she used to cut her way out of the cell at first. She usually makes the opening in the side of the cell, as shown at E in the woodcut on page 623.

It is said that the queen immediately stings her helpless immature sister to make a sure thing of her destruction, but of this we are not certain, for we never have caught her in the act. We have seen spots in the side of the queen that looked as if she had been stung; we have also rescued cells and put them into a wire-cage nursery after they had been torn open, and had them mature into nice queens. As these immature queens are very soft, the workers will soon pick them out of the cell, piece by piece, and we have sometimes placed them in the nursery and had them mature, minus a wing, or leg, or whatever portion the mischievous worker had pulled away. From many observations the queen generally tears a hole in the cell, or bites into it in such a way that the workers tear it all down, much in the way they do any mutilated or broken piece of comb. See page 618.

When queen-cells have been cut out, all the larvæ that are in any way injured are at once thrown out, and none but the perfect cells preserved. Bees never fuss with crip-

ples, nor try to nurse up a bee that is wounded or maimed. They have just the same feeling for their fellows that a locomotive might be expected to have for a man whom it had run over. They battle against anything that threatens the extinction of the colony, it is true. There are no signs of their caring for one of their number, or even having compassion on their helpless brood when it is wounded and suffering.

When a queen hatches, the remaining cells are very soon torn down, as a general thing, but there are many exceptions. Where two queens hatch out at about the same time they also generally attempt to kill each other; but both are not killed. This probably results from the fact that they can sting their rivals only in one certain way; and the one that, by strength or accident, gets the lucky position in the combat is sure to come off victorious. This explains how a very inferior virgin queen, that has entered the hive by accident, may sometimes supplant an old laying queen. Two queens, when thus thrown together, generally fight very soon, but this does not always happen. Several cases are on record where they have lived in peace and harmony for months, even when hatched at about the same time, and it is quite common to find a young queen helping her mother in the egg-laying duties of the hive, especially when the mother is two or three years old. If the season is good, and the hive populous, they may divide up their forces, and we have after-swarming. See AFTER-SWARMING.

Sometimes the queen will pay no attention to the remaining cells, but will let them hatch out, and then their "little differences" are adjusted afterward, either by swarming or by the usual "hand-to-hand" conflict "until death." We once looked for a queen, and, not finding her, concluded she was lost. Another cell was inserted, and in due time hatched out. We were much surprised to find this new queen laying when only one day old; but a little further looking revealed two, both on the same comb. Many losses in introducing queens have resulted from two queens being in the hive, the owner being sure his hive was queenless—because he had removed one. See INTRODUCING.

QUEENS' VOICES.

Queens have two kinds of voices, or calls, either one of which they may emit on certain occasions. It is almost impossible, on the printed page, to describe these sounds. One of them is a sort of z-e-e-p, z-e-e-p, zeep, zeep. Some call it piping, others teeting. Whatever it is, it consists of a prolonged tone, or a long zeep followed by several much shorter, each tone shorter than the preceding one. This piping is made when the queen is out of the cell, either virgin or laying, but usually by a young one. The older ones are generally too dignified, or too something, to give forth any such loud squealing; but they will squeal, and lustily, too, sometimes,



Natural queen-cells at different stages.—The capped cell on the left has been detached from the comb, and is ready to give to a colony; cell in the center, five or six days old, has been shaved down to show the queen larva just before it is ready to stretch out lengthwise of the cell; cell on the right shows the mouth of a cell just before capping.

when the bees ball them and grab them by the legs and wings.

The other note that queen bees are known to give forth is what is called *quahking*, for that more nearly describes the actual sound than any other combination of letters that can be put together. It is emitted only by a young queen in the cell, before she is hatched, and is made in answer to the piping or zeep, zeep, of one of the virgins that has already hatched, and is trying perhaps to proclaim aloud her sovereignty. The quahk will be heard, then, only when there are queen-cells in the hive.

While a young queen is being introduced she frequently utters a note of

alarm, a zeep, zeep, etc. The bees are almost always stirred by these notes, and they will often run after her and cling around her like a ball, when they would have paid no attention to her had she not uttered this well-known note.

Queens, when placed near together in cages, will often call and answer each other, in tones that we have supposed might be challenges to mortal combat.

Some queens received one summer from the South called so loudly when placed on the table that they could be heard the entire length of a long room. One voice would be on a high, shrill key and another a deep bass, while others were intermediate. On watching closely a tremulous movement of the wings was noticed while the queen was uttering the note, and one might infer from this that the sound is produced by the wings, but this is probably not the case. Some one reported having heard a queen squeal, both of whose wings had been entirely clipped off.

VIRGIN QUEENS.

The newly hatched queen is termed a virgin because she has not met a drone and to distinguish her from queens that have been fertilized and are laying. Virgin queens, when first hatched, are sometimes nearly as large as a fertile queen, but they gradually decrease in size, until when three or four days old they often look so small and insignificant that a novice is disgusted with

their appearance, and, if hasty, pronounces them useless. For the first week of their lives they crawl about much as an ordinary young worker does, and it is often very difficult, if not almost impossible, to find them, unless an amount of time is taken that is more than a busy apiarist can well afford to spare. It is a waste of time to look for them. It is better to insert a frame having some unsealed larvæ just hatched from the egg; then if no cells are started, one can decide the queen is there without looking further. This plan answers a threefold purpose: It enables one to tell at a glance whether the queen is in the hive all right or not; for as soon as she is lost

they will start more queen-cells on it; it also enables the bees to raise another queen in case the former queen is lost by any accident on her wedding-flight, which is frequently the case; and, lastly, it serves as a sort of nucleus to hold the bees together and to keep them from going out with the queen on her wedding-trip, which they are much disposed to do, if in a small nucleus containing no brood. (See *Baby Nuclei* under *QUEEN-REARING*.) Unsealed brood in a hive is a great safeguard against accidents of all sorts, and some say a young queen has been started to laying by simply giving the bees some eggs and unsealed brood. Whether it caused her to rouse up and take her wedding-flight, or whether she had taken it, but was for some reason idle, can not be determined.

AGE AT WHICH VIRGIN QUEENS TAKE THEIR WEDDING-FLIGHT.

Some fix the wedding-flight from two to ten days after birth. It is probably seldom before the fifth day. Some difference, doubtless, arises from the fact that queens often stay in the cell a day or two after they are strong enough to leave it. Sometimes a queen will be found walking about the combs when she is so young as to be almost white. Beginners will sometimes rejoice at their beautiful yellow queens, saying that they are yellow all over, without a bit of black on them; but when looked at again, they will be found to be as dark as the generality of queens. At other times when they come out of the cell they will look, both in color and size, as if they might be three or four days old. The queens generally begin to crawl about the entrance of the hive, possibly looking out now and then, when 5 or 6 days old. The next day, supposing, of course, it is fine weather, they will generally go out and try their wings a little. These flights are usually taken in the warmest part of the afternoon. There is no prettier or more interesting sight to the apiarist than the first flight of a queen. She runs this way and that, somewhat as does a young bee, only apparently much more excited at the prospect of soaring aloft in the soft summer air. Finally she tremblingly spreads those silky wings, and with a graceful movement that we can not remember to have seen

equaled anywhere in the whole scope of animated nature, she swings from her feet, while her long body sways pendulously as she hovers about the entrance of the hive. A worker-bee hovers also about the entrance and carefully observes its location when trying its wings for the first time; but she, seeming to feel instinctively that she is of more value to the colony than many, many workers, with the most scrupulous exactness notes every minute point and feature of the exterior of her abode, often alighting and taking wing again and again, to make sure she knows all about it.

Soon she ventures to circle a little way from home, always verging back soon, but being gone longer and longer each time. She sometimes goes back into the hive satisfied, without going out of sight at all; but in this case she will be sure to take a longer flight next day or a half-hour later in the same day. During these seasons she seems to be so intent on the idea she has in her head that she forgets all about surrounding things, and, instead of being frightened as usual at opening the hive, she will pay no attention; but if the comb she is on is lifted up she will take her flight from that as well as from anywhere else. We have caught them in the hand at such times, without their being frightened; and as soon as they were allowed to go, they were off as if nothing had happened.

After the queen is satisfied that she will know the place, she ventures out boldly; and from the fact of her circling right up in the air, it was once supposed that fertilization took place above the ken of human eyesight. This has been shown to be a mistake. See *DRONES*.

After a successful flight she returns with the organs of the drone remaining attached to her body. (See *DRONES*.) This is a white substance, and is frequently so large as to be plainly seen while she is on the wing. A queen is usually gone half an hour, but we have seen them return fertilized after an absence of not more than 10 or 15 minutes, and there have been reported instances where she has been gone not more than three minutes. This accomplished, she goes quietly into the hive. The bees are much inclined to chase after her, and they sometimes pull at the protruding substance as if they would drag it away. That they do so, is pretty well proven.

Until recently it was generally believed that the queen met the drone only once, notwithstanding the fact that Francis Huber, in his book, "New Observations," published in 1814, made the statement that queens might or might not take more than one wedding-flight before beginning to lay. But this seems to have been overlooked until 1904, when considerable proof was adduced to show that the same queen *before* laying (not after) may not only take several wedding-flights, but come back on different occasions with sure evidence of having met a drone.

While it seems to be pretty well proved that the queen may take more than one marriage-flight *prior* to her laying, it is very much doubted whether she ever takes a second flight to meet the drone *after* laying. It is true that some facts seem to point that way; but when we consider the great number of spermatozoa that she receives on her wedding-flight it hardly seems likely that a flight is taken later. According to Cheshire, the spermatozoa are extruded from the spermatheca in detachments, only a part of them being effective in the fertilization of eggs. He estimates that about 4,000,000 spermatozoa are received at the fertilization of the queen. A good queen might, perhaps, lay two hundred thousand eggs in a season. If only one-fourth (or 1,000,000), of the spermatozoa were effective, the queen could still remain fertile for five years if she laid an average of 200,000 eggs per year. Therefore, unless a much greater number of spermatozoa are lost, there could be no necessity for a later fertilization.

For further particulars on this subject of mating, see DRONES.

The 3d or the 4th day after a successful mating one will, as a general rule, find the queen depositing eggs. The average age at which queens begin laying is about nine days; we generally wait ten days from the date of hatching, and are then pretty sure of finding them ready to send off. Between impregnation and the time the first egg is laid a remarkable change takes place.

After the queen has been out and fertilized, her appearance is much the same as before. She runs and hides when the hive is opened, and looks so small and insignificant that one would not think of calling her a fertile queen. A few hours before

the first egg is laid, however, her body increases remarkably in size, and, if an Italian, becomes lighter in color, and, instead of running about as before, she walks slowly and sedately. She seems to have given up all her youthful freaks, and comes down to the sober business of life in supplying the cells with eggs.

HOW OLD A QUEEN MAY BE AND STILL BECOME FERTILIZED.

As before stated, queens usually begin to lay when 8 or 10 days old, on the average; but during a spell of bad weather, or when drones are scarce, they may fail to lay until three weeks old. The longest period we have ever known to elapse between the birth of a queen and her laying worker-eggs was 25 days. All queens that do not lay at the age of 20 days should be destroyed, when the season, flow of honey, and flight of drones, are right. There is one important exception to this. Many times queens will not lay in the fall at all, unless a flow of honey is produced either by natural or artificial means. Queens introduced in the fall often will not lay until the ensuing spring, unless the colony is fed regularly every day for a week or ten days. Likewise young queens that are fertilized late in the season will often show no indications of being fertilized until the colony is fed. A lot of young queens that we thought were fertilized but that did not lay were once wintered over, just to try the experiment; and altho they went into winter quarters looking very small, like virgin queens, nearly all proved fine layers in the spring.

DRONE-LAYING QUEENS.

If a queen is not fertilized in two weeks from the time she hatches, she will sometimes commence laying without being fertilized at all. She is then what is called a drone-laying queen. Usually her eggs are not deposited in the regular order of a fertile queen, neither are there as many of them; by these marks one is able to guess that she may not be all right, and so keep her until some of the brood is capped, when the extra height of the cappings, as is explained under DRONES and BROOD, shows. At times, however, the eggs are

deposited so regularly that one is deceived, and the queen may be sold for a fertile queen, when she is only a worthless drone-layer; but this can be determined after the

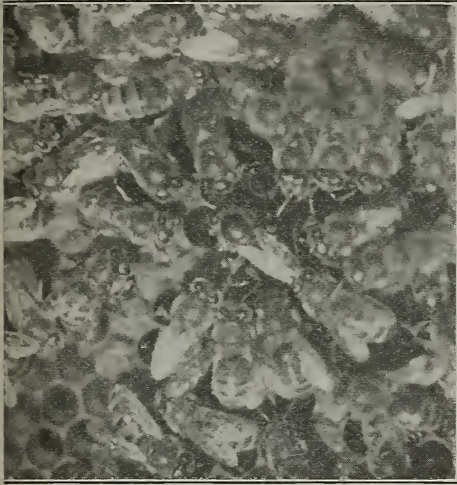

Queen laying, surrounding bees turned toward her.

brood is capped. Such a case occurs, perhaps, once in a thousand. Whether these drones reared from drone-layers are just

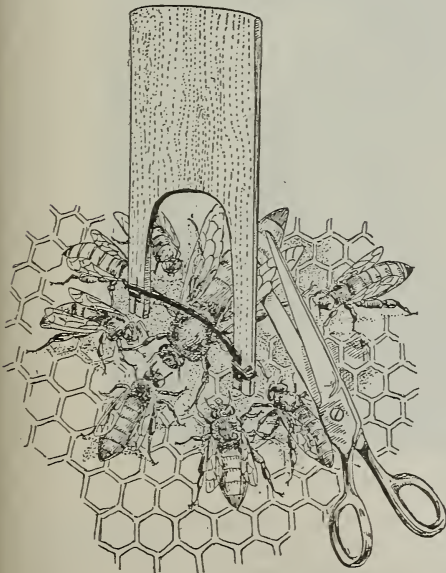

Willis queen-clipping device, and how used.

as good to furnish drones as those reared from a fertile queen, is a point not fully

decided; but if the queen lays the eggs in drone comb, and the drones are large, fine, and healthy, they are probably all right. Drones reared from fertile workers, and drones reared in worker-cells, as those from drone-laying queens sometimes are, should not be used.

How to find queens, see MANIPULATION OF COLONIES, subhead "How to Manipulate Hoffman Frames," also "How to Handle Unspaced Frames."

SHALL QUEENS' WINGS BE CLIPPED?

The majority of honey-producers practice what is known as clipping; that is, two wings on one side are cropped off, leaving merely the stumps of what were once wings. The object, of course, is to prevent swarms from going off by making it impossible for the queen to follow. See BEE BEHAVIOR, also SWARMING.

There are very few who believe or profess to believe that clipping is injurious to the queen. The fact that queens after being clipped seem to do good service for two or three years, and sometimes four, and the further fact that such queens do as well as those not clipped, would seem to show that no detrimental results follow.

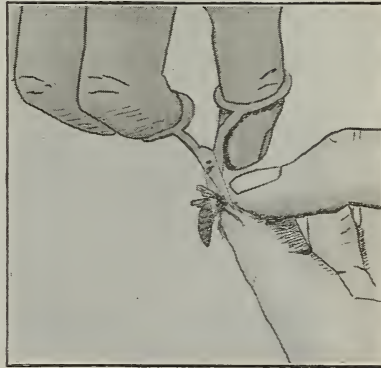

The easiest way to clip a queen.

HOW TO CLIP A QUEEN'S WINGS.

There are several ways of accomplishing this. One plan is to grasp the queen by the wings with the right hand, in the usual manner. With the thumb and forefinger

of left hand, take hold of her waist, or thorax, as shown at the bottom of the previous page. In this way she can be held very securely and safely, leaving her legs as well as her wings entirely free. With a pair of slender-pointed embroidery scissors (or any kind of scissors if these are not

be injured if handled roughly. Some prefer, after picking up the queens, to grasp her by the legs; but this is liable to pull one or more legs off unless done just right, and therefore the first-mentioned plan is recommended.

Before any one of these plans is at-



Greiner's method of clipping without handling the queen.

obtainable) clip off the thin part of one wing, as shown in the cut, being careful not to cut too close. This accomplished, drop her gently between two frames of brood; but in no case let her fall more than an inch; for a queen during the height of the egg-laying season is liable to

tempted, if one has had no experience he should first practice on drones. If these are not to be found, worker bees should be picked up by the wings until one becomes reasonably expert; but a worker should not be put between the thumb and finger of the other hand, as one will run a good

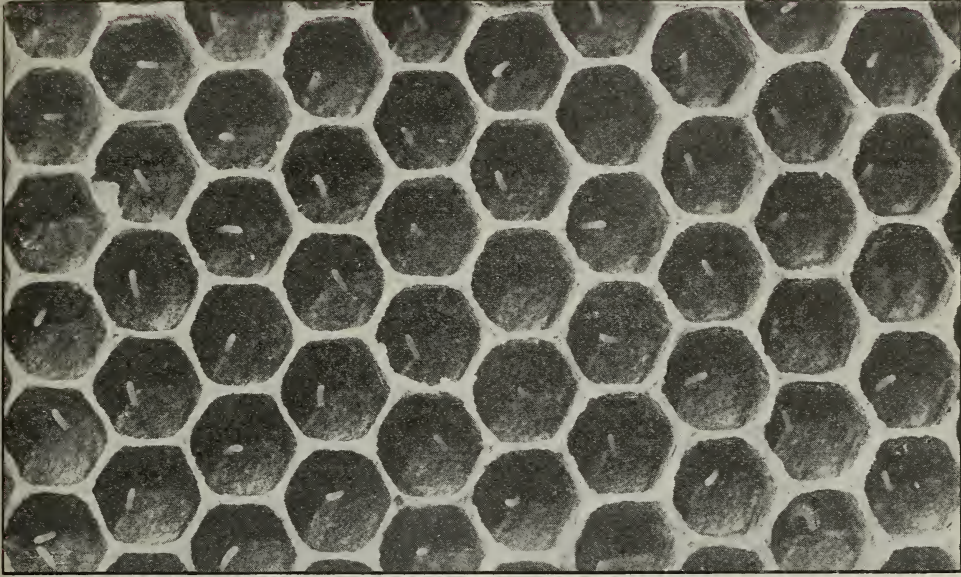

Close view of eggs. Notice the cell in the lower left-hand corner contains two eggs, while that at the right-hand corner has a larva.

chance of being stung. For this part of the work drones should be procured. Then, when one can do both operations well, he can try a queen. Even then we advise the attempt on one of not much value, as it is a nice piece of work to do it well.

Sometimes in an outyard, when a pair of scissors is not to be had, a sharp blade of a pocketknife can be used. This is passed under the wing in such a way as to cause it to bear directly upon the edge of the blade. The thumb is now pressed down upon the wing over the blade, and then drawn back and forth seesaw fashion, perhaps two or three times. If the knife is sharp, the wing will be severed with two or three strokes. If it is dull, the queen should be laid on her back, still holding her between the thumb and finger of the left hand so that her wing will bear directly upon a hive-cover or any other piece of board or wood. The edge of the knife should be brought to bear upon the wing, when a slight pressure will cause the blade to pass thru it.

During these operations care should be taken to handle a queen only by the wings or the thorax. This way avoids all danger of hurting her. One should be careful not to press the abdomen of any queen.

HOW QUEENS LAY TWO KINDS OF EGGS.

That queens lay two kinds of eggs no one now is inclined to dispute, since the experiments with the microscope have decided the matter so clearly, as given under DRONES. Suppose a young queen goes out to meet the drones so late in the fall or so early in the spring that there are none; what is the consequence? Sometimes she will never lay at all; but frequently she commences to lay when three or four weeks old, and her eggs produce only drones. In fact, she can produce no other eggs, having never been fertilized. How shall such queens be distinguished from fertile ones?

No one can decide positively concerning them, until their brood is ready to seal up; then one can know by the round, raised cappings of the brood, like bullets laid on a board, as explained under DRONES. (See BROOD, particularly large illustration of worker and drone brood.) One can give a pretty good guess by noticing the way in which the queen lays the eggs; if they are few and scattering, and sometimes, or often, in drone-cells, coupled with the fact that she did not commence laying until two weeks or more old, she should be replaced. A young queen, if properly fertilized, never, or very rarely, lays an egg in a

drone-cell; and when she commences to lay, she fills cell after cell in regular order, as men plant hills of corn; her work also has a neat and finished appearance that says at once to the expert, "She is all right."

In rare cases a young queen begins with all, or nearly all, drone eggs, but, after a while, lays entirely worker eggs as regularly as one could wish.* It is not known why this is; perhaps she has not yet got used to the "machinery." Again, any queen is liable any day of her life to begin laying drone eggs altogether, or in part. A nice young laying queen, taken from a hive, and shipped to a distance, may prove to be a drone-layer shortly after or immediately after she is received. Such things are not very common, but they do occur. Out of three or four hundred colonies one may find one drone-layer, on an average, each spring. During the summer, perhaps one more will be found. It may be that the queen was not fertilized sufficiently, and that the supply of spermatozoa gave out while she was in full vigor, thus reducing her to the condition of a virgin queen. Microscopic examination has shown an entire absence of spermatozoa in at least one or two instances where queens of this kind were killed and dissected. Similar experiments given by Dzierzon show that the spermatozoa may be injured beyond recovery by chilling the queen, and yet the queen herself be resuscitated. Hardship and being shipped long distances may produce the same result.

Queens not only turn suddenly to drone-layers, but they sometimes produce about an equal number of each kind of eggs. In all these cases, where the queen lays drone eggs when she evidently intended to lay worker eggs, they are in worker-cells; at the same time the number of eggs laid usually rapidly decreases. The bees, as well as queen, evidently begin to think that something is wrong; queen-cells are soon started, and after the young queen is hatched she becomes fertile, and begins to help her mother.

* It has been suggested that this phenomenon may be accounted for by the fact that fertile workers were in the hive before the young queen began to lay; and the drone eggs are not from the queen but the fertile workers, and that, when the queen begins, she lays worker eggs at the very start, while the fertile workers' are destroyed, and hence the drone eggs disappear. This is possible.

Very early in the spring, late in the fall, or at any time when forage is not abundant, a queen will pass right by drone-cells, taking no notice of them. We have often tried to get eggs in drone-cells by feeding, but conclude that the queen knows what an egg will produce, and just how to have every egg laid in a drone-cell produce a drone. Possibly the workers have something to do with this matter, but no one knows by what means they signify to the queen that some eggs in drone-cells, or even queen-cells, would be desirable. There seems to be a constant understanding in the hive as to what is going to be done next, and consequently there is no clashing. In our apiary there seems to be, in strong stocks, a kind of understanding that eggs shall be laid in drone-cells about the last of March, and we have drones, therefore, some time in April, ready for the first queens that may, by any accident, make their appearance. Those who insist that there is only one kind of eggs can satisfy themselves very easily by taking a larva hatched from a worker-egg and placing it in the bottom of a queen-cell. In due time this will develop into a queen. On the other hand, if a larva from a drone-egg in placed in a queen-cell no queen results.

When bees get ready to swarm they build shallow queen-cells, in which the queen then lays a worker-egg. Altho we know that bees have skill to remove both eggs and larvæ, having several times known them to take eggs and brood to an old dry comb when no queen was present in the hive, still we believe that the queen, and not the workers, places the eggs in the queen-cells. To be sure we never saw a queen lay an egg in a queen-cell, still we are satisfied that she does it, from the way it is put in. Like the rest of the eggs, it is fastened to the center of the bottom of the cell by one of its ends, and, when first deposited, it is covered with a sort of glutinous substance that makes it stick firmly where it first touches.

Occasionally a queen is found that will never lay at all; again, queens that laid eggs which never hatched into larvæ have been several times reported.

After having related some of the faults and imperfections of queens, it should be stated for their credit that, when once

properly installed in a good strong colony, they are about as safe property as anything, because, in the great majority of cases, they live and thrive for years. While a worker lives only a few months, queens often live three or four years. One that was imported from Italy furnished us brood and eggs for queen-rearing for four summers. We then sold her for \$2.00, and she died in being sent less than 50 miles. She was very large and heavy, and, probably, being so old could not cling to the sides of the cage like a younger one.

LOSS OF QUEEN.

It is a very important matter to be able to know at once when a queen is lost. During the months of May and June in the States east of the Mississippi and north of the Ohio the loss of a queen from the hive a single day will make quite a marked difference in the honey crop. If it be assumed that the number of eggs a queen can lay in a day is 3,000, by taking her away a single day there might be just that number of bees short during a yield of honey. To put it very moderately, a quart of bees might be taken out of the hive by simply caging the queen for a single day. Beginners should remember this, for their untimely, or, rather, inconsiderate tinkering, just before the flow of honey comes, often cuts short their income to a very considerable degree. Whatever is done, it is very important not to drop the queens off the combs when they are handled at this time of the year, nor should we needlessly interrupt the queen in her work by changing the combs about so as to expose the brood or upset the little household matters of the bees.

With a little practice one will be able to detect a queenless hive simply by the way the bees behave themselves in the hive and on the outside. When they stand around on the alighting-board in a listless sort of way, with no bees going in with pollen, when other colonies are thus engaged, it is well to open the hive and take a look at them. If eggs and worker-brood are found one may be sure a queen is there; but if not, proceed at once to see if there is not a queen of some kind in the hive, that does not lay. If one is not found they should be given a frame of eggs to see if they

build queen-cells. Incipient ones should be found in about twelve hours if the bees have been some little time queenless. If these are found a queen should be given. If no queen is to be had, they may be allowed to raise one, if the colony has bees enough. If it has not, they should be united with some other stock.

THE CRY OF DISTRESS FROM A QUEENLESS COLONY.

Mention has been made that a queenless colony will reveal its condition by the behavior of the bees in the hive. They will set up a peculiar cry—that is to say, all thru the hive they will be buzzing as if in distress, and they surely are, because they have no queen. As soon as a hive of this kind is opened they will begin this cry of distress. Sometimes only a part of the bees will be involved, and at other times apparently every bee in the colony. This buzzing of the wings is so marked that the practiced beekeeper recognizes it as an indication that a colony may be queenless; and if he finds no eggs nor young brood at a time of the year when both should be present, he is quite sure that the hive has no queen. If he finds queen-cells, all doubt will be removed. Sometimes a colony that is not queenless will set up a buzzing as if they were without a mother. It is then evident that the show of distress is not because they have no queen but because of the disturbance. Too much smoke, for example, with most colonies and a little smoke with some colonies will cause them to make this sign of distress. It must, therefore, be regarded as not an infallible sign of queenlessness.

ODOR OF A LAYING QUEEN.

After bees have been some time queenless they usually become, if no fertile or laying workers make their appearance (see LAYING WORKERS), very eager for the presence of a queen; and we can in no way describe this eager behavior, if we may so term it, so well as to describe another way of testing a colony that is thought to be queenless. Take a cage or box containing a laying queen and hold either the cage or simply the cover of it over the bees, or hold it in such a way as to let one corner

touch the frames. If queenless, the first that catch the scent of the piece of wood on which the queen has been, will begin to move their wings in token of rejoicing, and soon nearly the whole colony will be hanging to the cage or cover. When they behave in this manner we have never had any trouble in letting the queen right out at once. Such cases are generally where a colony is found without brood in the spring.

There is something very peculiar about the scent of a laying queen. After having had a queen on the fingers, bees will often follow and gather about the hand. They will often hover for hours about the spot where the queen has alighted for even an instant, and, sometimes, for a day or two afterward. Where clipped queens get down into the grass or weeds or crawl sometimes a considerable distance from the hive, they may often be found by watching the bees that were crawling about along the path she had taken. When cages containing queens are being carried away bees will often come and alight on the cage, making that peculiar shaking of the wings which indicates their joy on finding the queen.

QUEENS' STINGS.

There is something rather strange in the fact that a queen very rarely uses her sting, even under the greatest provocation possible, unless it is toward a rival queen. In fact, she may be pinched or pulled limb from limb, without even showing any symptoms of protruding the sting at all; yet as soon as she is put in a cage or under a tumbler with another queen, the fatal sting is almost sure to be used at once. There seems to be a most wise provision in this; for if the queen used her sting on every provocation as does the worker, the prosperity of the colony would be almost constantly endangered.

It was just stated that a queen very rarely uses her sting; but it is the exception that proves the rule. The following will explain:

One very young virgin queen that stung me was well developed and later proved to be a good queen for business. The other virgin, also very young, that stung me was from a good-looking cell, and I suppose was all right. As it was so much easier to crush her than to endure her continued stinging till I could get her out of my clothing, she was killed without

knowing positively what kind of a queen she would have proven herself to be.

Ceres, Calif.

W. A. H. Gilstrap.

CAUTION IN REGARD TO DECIDING A STOCK TO BE QUEENLESS.

As a rule it may be said that absence of brood or eggs is a pretty sure indication of queenlessness; but it should be borne in mind that all colonies, as a rule, in the Eastern and Northern States, are without eggs and brood in the fall and early winter months, or, in fact, at any time when there is a considerable dearth of pasturage. At such seasons, beginners are more apt to think their colonies are queenless, because the queens are much smaller than when they are laying profusely, and therefore are not as easily found. In weak colonies queens often cease laying during the whole of the winter months. They will not lay much when their colonies are in the cellar except during the last month in the cellar. In California and the semi-tropical States of the South queens may lay every month of the year.

For further particulars regarding queens, see DRONES, QUEEN-REARING, and BEE BEHAVIOR.

QUEENS, HOW TO FIND.—See MANIPULATION OF COLONIES, subhead, "How to Manipulate Hoffman Frames;"; also "How to Handle Unspaced Frames."

QUINBY.*—Moses Quinby was born on April 16, 1810. During his boyhood his family removed to Coxsackie, Greene Co., New York.

In 1828, at the age of 18, he earned his first money, working in a sawmill, and with it purchased his first swarm of bees and began the 25 years of study and experiment which prepared him for the writing of his book, published in 1853. In 1832 he married Miss Martha Powell Norbury, also of English extraction, and, like Mr. Quinby, a Quaker. They were married at the Norbury homestead. From this time till his removal to the Mohawk Valley he lived at the home. There was a mill on the place, and he earned the support of his family in these early years running the turning-lathe and doing cabinet work, many specimens of

* Written by his son-in-law, L. C. Root.

household furniture made by him being now the valued possessions of his granddaughters. Here also he made his hives and the first honey-boxes.

I have reason to believe that at this period there were more bees kept in this section than in any other part of the United States. For years after Mr. Quinby's death I have been to this location to buy bees to replenish my home apiaries. On a recent visit I saw small apiaries, many of them using the form of hive Mr. Quinby had recommended.

He says he "commenced without any knowledge of the business to assist him, save a few directions about hiving, smoking them with sulphur, etc." Beekeeping was considered a matter of luck. His friends and neighbors on all sides discouraged him. One wise old man predicted failure for him because he potted with them too much, boring holes in the top of the hives and disturbing them. All of this advice only stimulated him to greater action. He prefixed to the word "luck" a big *P*, and underlined it.

Here he spent 25 years experimenting and writing, with a determination to place beekeeping on the same successful financial basis with other branches of agriculture. All his experiments during this period were made with bees in box hives, there being no better ones at that time.

His first move to avoid destruction of the bees in securing the honey was by boring holes in the top of the hives, for he found that the bees would fill large boxes put over the hive. These were the forerunner of the super and section.

Another menace to success in beekeeping was foul brood. Rereading the chapter in his first book, in the light of modern science of contagious diseases and bacteriology, shows it to be a marvel of careful observation and accurate reasoning that would do credit to the present day. The principles of his treatment of the scourge can never be changed. These and many other facts Mr. Quinby found had never been published; so, being by nature philanthropic, and having an unselfish desire to help others in a practical way by sharing his knowledge, he wrote this accumulated experience of 25 years into his "Mysteries of Beekeeping Explained, being a complete analysis of the whole subject," as the title-page

quaintly states. As I reread the book I realize how fully up to date it was for 1853, and how fundamentally correct were his statements and deductions on many points. It bears evidence of being entirely the author's own work. He started with no knowledge of the subject, but with an inquiring and open mind; had no help from others, and only theoretical information from the limited literature on the subject of bees.

The keynotes of its success appear to me to be the scientific attitude of its author, unusual at that period—the clearness and plainness of its style, and the effort to help

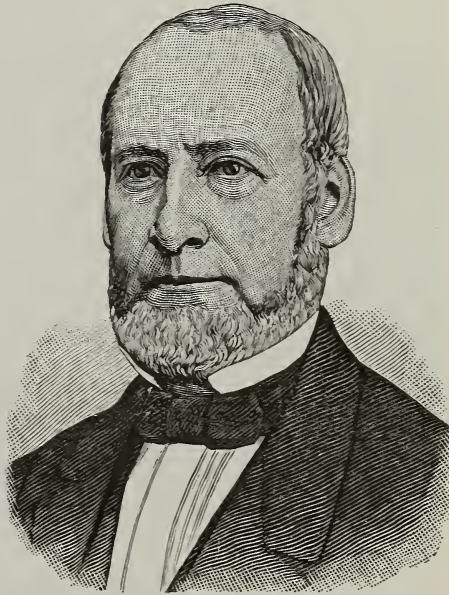

Moses Quinby.

and instruct the reader rather than impress him with the accomplishments of the writer.

We do not know just when he was able to make beekeeping his sole business and the support of his family; but he certainly did so after his removal to St. Johnsville, Montgomery County, New York, in 1853, the year his first book was published. During the next ten years he owned the largest number of colonies at any time during his business career. He began to send large amounts of honey to the New York market, even while still using the box hive. There being only a moderate demand at that time he nearly glutted the market. This was, indeed, the beginning of the reconstruction

period in beekeeping. In 1856 Mr. Quinby's attention was called to Mr. Langstroth's invention of a movable-comb hive. He saw its advantages, and at once adopted it in a modified form. Then followed the introduction of Italian bees, honey-extractor, comb foundation, single sections for comb honey, and his own invention of the bee-smoker. These were indeed gratifying days to Mr. Quinby. Who was there in all of the beekeeping world so well prepared as he from the standpoint of practical experience to meet the needs of this wonderful forward movement?

Mr. Quinby's non-swarming standing-frame hive enabled him to accomplish large



The room where Mr. Quinby wrote the 1853 edition of his book.

results under his management. Much might be said in regard to Mr. Quinby's preferring the larger frame. Marked success can be secured only by extremely populous swarms. I have proved the larger frames very advantageous to that end.*

I shall never forget the enthusiasm which was caused at our home when the words "centrifugal force for removing honey from the combs" were received in the report of the invention of Major de Hruschka of Vienna. An old fanning mill, which had been used for cleaning grain, was at once taken apart, the fans removed, and wire cloth stretched around its four sides. A larger box was made, inside of which this

frame was arranged to revolve, and with the gearing of the fanning mill it was set in motion. The gratification with which Mr. Quinby saw the honey thrown from the first combs cannot well be described. He soon made an extractor in more workable form, which was afterward perfected by A. I. Root, and known as the Novice extractor.

Mr. Quinby realized that, tho fearless himself, people were deterred from keeping bees by fear of being stung. Smoke had been used in various crude ways; but he knew that, if it could be easily and conveniently adapted, it would be a great boon, especially to the amateur. His in-

vention of the bee-smoker did this, being so arranged with upright bellows and fire-tube as to burn standing upright, but to go out when placed on the side, and to be easily manipulated with one hand. The principle of it has never been improved upon.

New York State, where Mr. Quinby's influence was most in evidence, became the largest honey-producing center in the world. One of the first articles he ever wrote on bees

for publication was for a Philadelphia paper, expressing doubts as to the possibility of a writer having secured a gain of 20 pounds of honey from a swarm in two weeks. In these later days he had seen that amount gathered in two days, and 500 pounds of extracted honey taken from one colony in a season. Mr. Quinby sent in these days anywhere from 5,000 to 30,000 pounds of honey to the New York market annually.

While essentially a scientist and teacher, his first object was to enable others as well as himself to make beekeeping a commercial success by knowing how to gather in quantity this useful, natural food-stuff and delicacy. As Mr. Quinby became well known from his books and articles in agricultural papers, his home was quite a center for those seeking the information he so gladly

* See FRAMES, SELF-SPACING, for a description of his self-spacing frame; and HIVES, subhead "The Distant Hive," for a description of the merits of the large hive and frame.

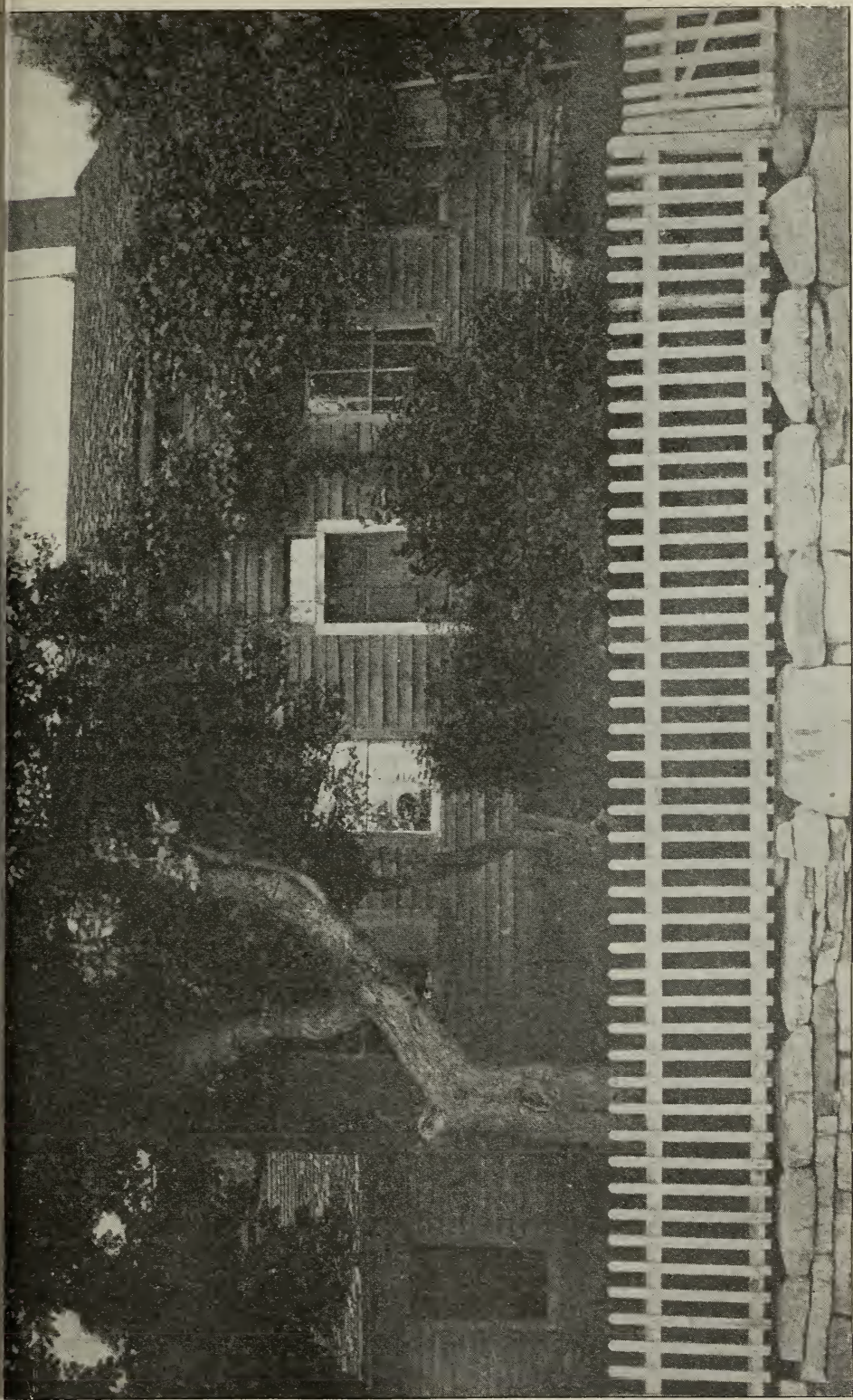

The Quinby home at St. Johnsville, N. Y. Mr. Quinby moved here in 1853, the year his first book was published.

imparted. Mr. Quinby was never so happy as when passing on his knowledge and experience to others. Few people who were not personally acquainted with him can realize how devoted he was to his questioners, whether in person or by mail or thru the press. From the start to the last evening of his earth life he never proved a principle in bee culture the benefit of which he did not give to the public. Two hours before he passed away he was at his desk, where he left an unfinished article.

The late Captain J. E. Hetherington was one of his most energetic pupils. It is still a joy to me to recall his enthusiasm during his frequent visits to Mr. Quinby's home, and the eager way in which he asked questions and received answers. He soon became one of the large bee-owners, first of box hives, but, as improvements followed, always up to date. Of these early visitors, almost the only one living is P. H. Elwood, of Starkville, New York, then as now the intelligent, thoughtful worker and genial friend.

In 1865 Mr. Quinby published a revised edition of his book, and from the tone of the preface it is gratifying to see his pleasure in the success and popularity of this first edition.

In March, 1870, the Northeastern Beekeepers' Association was organized at Albany, with Mr. Quinby as its first president, an office he held for five years, declin-

ing re-election at the meeting preceding his death. He was elected president of the North American Beekeepers' Association, at Cleveland, in 1871, and served one year.

Thus with modest honors and much satisfaction in his work and in the fruit-growing on his place, a happy home life and wide outside interests in the anti-slavery cause, temperance work, and all good and progressive endeavors, the years went by. Death came suddenly on the night of May 27, 1875, and a life of usefulness was over.

I am writing this article with the extreme desire to show Mr. Quinby's devotion to his chosen calling. It would be impossible for any one who did not come in daily contact with him in his manipulation of bees, in the beekeepers' conventions, and, most of all, in his home, to have a full appreciation of how completely his work filled his thoughts. How well I remember the emphasis he gave the words when he once said to me, "I want it distinctly understood that I cannot afford to spend my time making money!"

He gave forty-seven years of constant application in honest effort to place beekeeping on a firm business basis. I am somewhat acquainted with the history of the beekeeping of the past, and I feel justified in pointing with pride to these 47 years of devotion which should warrant the name of "Father of practical commercial beekeeping in America."

R

RACES OF BEES.—This book deals particularly with Italians, the common black bees of this country, and the crosses between the two, because they are used almost exclusively. The crosses are often given the name "hybrids;" and as the name has been generally adopted, it is retained. For particulars regarding these bees the reader is referred to **HYBRIDS**. The Italians are spoken of specifically, also, under the heading of **ITALIANS**, elsewhere in this work.

BLACK OR GERMAN BEES.

Black bees are so common in nearly every vicinity that very little description is necessary. As the name indicates, they are black. One variety in the South is of a brownish black; another distinctly black, and, if anything, a trifle smaller.

The black bees are more inclined to rob than the pure Italians, are not as good workers, but are equal when nectar is abundant, or when there is dark honey like that from buckwheat to be gathered. They are much more nervous; and when a hive of them is opened they run like a flock of sheep from one corner of the hive to another, boiling over in confusion, hanging in clusters from one corner of the frame as it is held up, and finally falling off in bunches to the ground, where they continue a wild scramble in every direction, probably crawling up one's trousers-leg, if the opportunity offers. Black queens are much harder to find, their bees are not so gentle, and, worse than all, they have a disagreeable fashion during robbing time of following the apiarist about from hive to hive in a most tantalizing manner. This habit of poisoning on the wing in a threatening manner before one's eye is extremely annoying, and some bees will keep it up for a day at a time. When angry bees trouble in this way, one should work in another part of the apiary or stop work entirely for a time. If the trouble continues, he should requenee with queens of a more gentle strain.

Comb honey from the blacks is a little whiter, if anything, than that made by pure Italians, because the capping is raised up, leaving a slight air-gap between it and the surface of the honey in the cell. But this difference in the whiteness of capping is so very slight as compared with that on comb honey made by the Italians that it really cuts no figure in the market. The blacks are also much easier to shake off the combs than pure Italians, which can hardly be shaken off, and some prefer blacks or hybrids, when extracting, for that reason alone.

Blacks, when their hives are moved a short distance, will find their entrances much more readily than Italians. In fact, we have been enabled to move our black colonies all over the apiary, and yet we have discovered time and time again that the returning bees will nose around every hive until they find their own, when they will enter as tho they had always lived there. On the other hand, Italians cannot be moved in this way. Many of them will be found on the ground on the old location, and die, only a few of them, comparatively, finding homes in other nearby hives. See **MOVING BEES**.

Many believe that blacks are more persistent than the Italians in that they will stand unfavorable weather conditions better than Italians; but it has been proven over and over again that they will not resist brood diseases as do the yellow bees. Indeed, they rapidly succumb under the ravages of European foul brood where some strains of Italians will seem to be almost immune to it. Practically all Italians will resist brood disease of both European and American foul brood better than the average strain of black or hybrid bees. See **FOUL BROOD**.

CARNIOLANS.

The Carniolans, evidently a variety of black bees, which they very much resemble, were introduced into this country in 1884.

They are very gentle, but we have found them no more so than Italians. As stated, they resemble blacks, and might easily be mistaken for them; but there is a difference. They are larger, and their abdomens are of a more bluish cast, the fuzzy rings being very distinct. They are gentler, and do not, like the blacks, boil over in confusion when the hive is opened. They have not the fixity of character of the Italians—colonies of the same race differing quite widely. The general verdict is, that they are excessive swarmers, and this trait alone makes them very undesirable for comb-honey production, altho some like them for the production of extracted honey. Their close resemblance to black bees makes it difficult to detect the crosses of the two races. This fact, coupled with their great

The claim has been made that Caucasians are the gentlest bees known; and this claim, in part, at least, has been established, altho they are no more so than some good strains of pure Italians. Beemen are not agreed, however, as to their honey-gathering qualities. Some consider them very inferior while others believe they are equal to any race in this respect. All admit that they are bad propolizers, sticking large chunks of gum in all parts of the hive—a trait that becomes more manifest as cold weather comes on. In this one respect they differ radically from Carniolans.

The most serious objection to them is their propensity to swarm. It is even more pronounced than with the Carniolans. In our apiaries we have been unable to control them by the ordinary methods that



Worker.

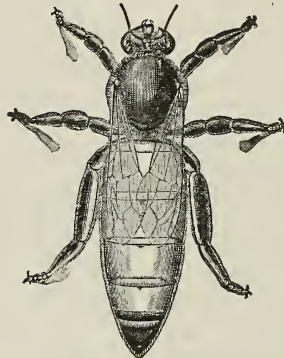

Queen.

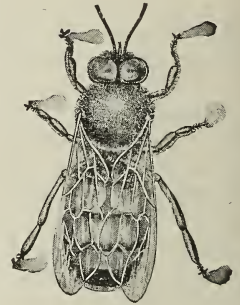

Drone.

swarming propensity, will largely prevent their meeting with general favor.

But the Carniolans have one good trait in their favor, and that is, they deposit as little propolis as any bees ever known. Some colonies that we had, actually deposited almost none. In the production of comb honey this is quite an important item. See HYBRIDS OF CARNIOLANS AND CYPRIANS.

CAUCASIANS.

This is a race that looks very much like Carniolans and the common black bee of this country, but it resembles the latter more than the former. So close is the general resemblance that even experts in some cases have been unable to distinguish them. But there is a vast difference in their general habits and temperament.

have worked successfully with Italian bees. We had so much trouble with their swarming that we finally abandoned them altogether. Some others, however, and among them J. J. Wilder of Cordele, Ga., say they have had no trouble from them in this respect, any more than from ordinary Italians. Whether Mr. Wilder's experience is due to the fact that he has a different strain of Caucasians, or whether it is due to environment, we are unable to say.

BANAT BEES.

These are named from a district of Hungary from which they were imported. They much resemble the Carniolans in appearance and habit but with less inclination to swarm. They are gentle, and impart this trait to their offspring when crossed with Italians. Even after several generations this

character is in evidence. The queens are dark tan color, are no more prolific than good Italians, but they build up the colonies more rapidly in the spring. They are worthy a more extended trial both in their purity and in their crosses.

TUNISIANS.

This black race, natives of North Africa, are sometimes called "Punics." They have been tested to some extent in this country, but so far have not been able to establish any claim in their favor that would entitle them to consideration on the part of American beekeepers. They are cross, and so inclined to smear everything with a red bee glue that they are entirely unsuited for the production of comb honey. They are no better honey-gatherers than gentler races.

EGYPTIANS.

The Egyptian bee is reputed the most beautiful species of *Apis*. It has been named *Apis fasciata* by entomologists; has been cultivated for thousands of years by the Egyptians, and was probably the first species used by mankind for domestic purposes.

In the time of the ancient historian Herodotus, apiaries were transported up and down the Nile so as to keep pace with the seasons in Upper and Lower Egypt. This practice is continued at the present day to a limited extent. Inscriptions on tombs show the practice in use 4,000 years ago, at least, and that the honeybee was highly revered by the people of that age.

The Egyptian bee is so much smaller than the Italian that the two do not hybridize very well; on the contrary, the queen, if compelled to mate with a European drone, frequently dies soon after fertilization. It is probably, however, the mother-species of the Cyprian, Holy-Land, and Grecian bees. It is a fast, excellent worker, but reputed to possess an irritable temper tho kept domesticated for thousands of years. Possibly in a climate similar to that of Egypt it would exhibit a better temper than in Northern Europe. It could hardly be otherwise.

In color Egyptians are almost identical with Italians, but in addition have a coat

of white hairs, which adds to their appearance. There are varieties, or races, of the same species in countries next to Lower Egypt. One feature of these bees would please Americans, namely, their ability to keep themselves pure and uncontaminated with other races. There is a similar species in Senegal known as *Apis Adansonii*, of which we know but little.

ALBINOS.

Albinos are either "sports" from Italians, or, what is more generally the case, a cross between Holy-Lands and Italians. After testing them in our own apiary we find them little different from common Italians. The fringe, or down, that appears on the rings of the abdomen of young bees is a trifle whiter than usual, yet no one would observe it unless attention is called to it. The queens are very yellow, while the workers, as honey-gatherers, are decidedly inferior, even in the second generation; and when light-colored bees or queens are selected for several successive generations, unless care is used, a weaker progeny lacking ability as honey-gatherers and endurance will be developed.

EASTERN RACES OF BEES.

Cyprians, Holy-Lands, or Syrians, are mentioned elsewhere under head of ITALIANS. Of other Eastern races Frank Benton, formerly Apicultural Expert of the United States Department of Agriculture, wrote a special bulletin, from which the following extracts are made:

THE COMMON EAST-INDIAN HONEYBEE.

(*Apis indica*, Fab.)

The common bee of Southern Asia is kept in very limited numbers and with a small degree of profit in earthen jars and sections of hollow trees in portions of the British and Dutch East Indies. They are also found wild, and build when in this state in hollow trees and in rock clefts. Their combs are composed of hexagonal wax cells, and are arranged parallel to each other like those of *A. mellifica*, but the worker brood-cells are smaller than those of our ordinary bees, showing 36 to the square inch of surface instead of 29; while the comb where worker-brood is reared, instead of having, like that of *A. mellifica*, a thickness of seven-eighths inch, is but five-eighths inch thick. (Fig. 1.)

The workers.—The bodies of these, three-eighths inch long when empty, measure about one-half inch when dilated with honey. The thorax is covered with brownish hair, and the shield or crescent between the wings is large and yellow. The abdomen is yellow underneath. Above it presents a ringed appearance, the anterior part of each segment being orange yellow, while the posterior part shows bands of brown of greater or less width, and is covered with whitish-brown hairs; the tip

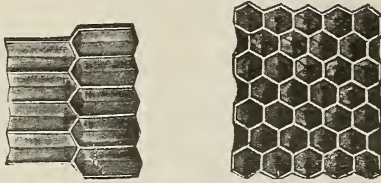

FIG. 1.—Worker-cells of Common East Indian Honeybee (*Apis indica*), natural size.

is black. They are nimble on foot and on the wing, and active gatherers.

The queens.—The queens are large in proportion to their workers, and are quite prolific; color, leather or dark copper.

The drones.—These are only slightly larger than the workers; color, a jet-like blue-black, without yellow, their strong wings showing changing hues like those of wasps.

Manipulations with colonies of these bees are easy to perform if smoke be used; and,

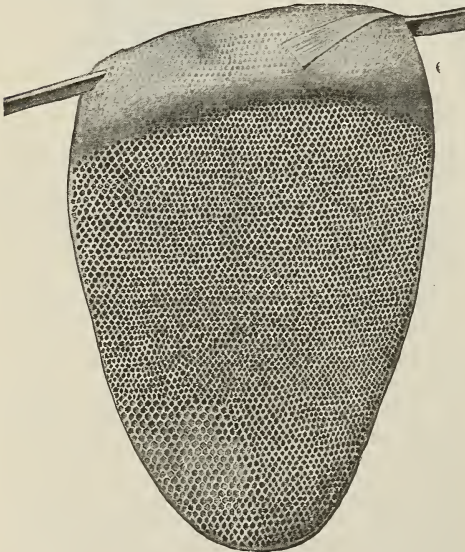

FIG. 2.—Worker-cells of Common East Indian Honeybee (*Apis indica*), one-third natural size.

tho they are more excitable than our common hive bees this peculiarity does not induce excessive stinging, but seems rather to proceed from fear. The sting is also less severe.

Under the rude methods thus far employed in the management of this bee no great yields of honey are obtained, some 10 or 12 pounds having been the most reported from a single hive. It is quite probable these little bees would yield more if imported into this country, since they could no doubt visit many small flowers not frequented by the hive bees we now have, and whose nectar is, therefore, wasted; but very likely they might not withstand the severe winters of the North unless furnished with such extra protection as would be afforded by quite warm cellars or special repositories.

Of the smallest honeybees in the world the same writer says:

THE TINY EAST-INDIAN HONEYBEE.

(*Apis florea*, Fab.)

This bee, also a native of East India, is the smallest known species of the genus. It builds in the open air, attaching a single comb to a twig of a shrub or small tree. This comb is only about the size of a man's



FIG. 3.—Worker-cells of the tiny East Indian Honeybee (*Apis florea*), natural size.

hand, and is exceedingly delicate, there being on each side 100 worker-cells to the square inch of surface (Figs. 2 and 3). The workers, more slender than house flies, the longer-bodied, are blue-black in color, with the anterior third of the abdomen bright orange. Colonies of these bees accumulate so little surplus honey as to give no hope that their cultivation would be profitable.

GIANT BEES OF INDIA.

(*Apis dorsata*, Fab.)

A few years ago much was said regarding the East Indian "giant" honeybees, *Apis dorsata*, and the possibilities of having them imported and domesticated in this country. Mr. Benton, having been in their native land, describes them.

This large bee, which might not inappropriately be styled the Giant East-Indian bee, has its home in the far East—both on the continent of Asia and the adjacent island. There are probably several varieties of this species, more or less marked, and very likely *Apis zonata*, Guer., of the Philippine Islands,

reported to be even larger than *Apis dorsata*, will prove on further investigation to be only a variety of the latter. All the varieties of these bees build huge combs of very pure wax—often 5 to 6 feet in length and 3 to 4 feet in width, which they attach to overhanging ledges of rocks or to large limbs of lofty trees in the primitive forest jungles. When attached to the limbs of trees they are built singly, and present much the same appearance as those of the tiny East-Indian bee, shown in the accompanying figure (Fig. 3). The Giant bee, however, quite in contradistinction to the other species of *apis* mentioned here, does not construct larger cells in which to rear drones, these and the workers being produced in cells of the same size. Of these bees—long regarded as a myth by beekeepers of America and Europe—strange stories have been told. It has been stated that they build their combs horizontally after the manner of paper-making wasps; that they are so given to wandering as to make it impossible to keep them in hives, and that their ferocity renders them objects greatly to be dreaded. The first real information regarding these points was given by the author. He visited India in 1880-81 for the purpose of obtaining colonies of *Apis dorsata*. These were procured in the jungles by cutting the combs from their original attachments, and it was thus ascertained (as might have been expected in the case of any species of *apis*), that their combs are always built perpendicularly; also that colonies placed in frame hives and permitted to fly freely did not desert these habitations, and that, far from being ferocious, these colonies were easily handled by proper precautions, without even the use of smoke. It was also proved by the quantity of honey and wax present that they are good gatherers. The execution at that time of the plan to bring these bees to the United States was prevented only by severe illness contracted in India.

These large bees would doubtless be able to get honey from flowers whose nectaries are located out of reach of ordinary bees, notably those of the red clover, now visited chiefly by bumblebees, and which it is thought the East Indian bee might pollinate and cause to produce seed more abundantly. Even if not further utilizable, they might prove an important factor in the production, thruout the Southern States, of large quantities of excellent beeswax, now such an expensive article.

At one time a few in this country were advocating the importation of *Apis dorsata* into this country for the reason claimed that these bees would be able to get honey from red clover and other flowers with deep tubes. It is doubtful, however, whether they would be able to adapt themselves to this climate. In California there is too great a change of temperature from night to day, and in Florida and our other

Southern States the climate is not hot enough. The impression prevails that they are too much like bumblebees to be of any commercial value. For the last 20 years there has been very little said about them.

RASPBERRY (*Rubus idaeus* L., variety *aculeatissimus*).—Where the raspberry is cultivated on a large scale for market it is an important honey plant. Bees work on the flowers closely, and the honey is of the finest quality. Langstroth says of raspberry honey: "In flavor it is superior to that from white clover, while its delicate comb almost melts in the mouth. When it is in blossom, bees hold even white clover in light esteem. Its drooping blossoms protect the honey from moisture, and bees work upon it when the weather is so wet they can obtain nothing from the upright blossoms of the white clover." The raspberry begins to flower just after fruit bloom, and just before clover, so that large fields of it are a great acquisition indeed. The red varieties (especially the Cuthbert) are said to furnish the most honey.

WILD RASPBERRY IN NORTHERN MICHIGAN.

More than one-half of northern Michigan was once covered with white and Norway pine. Nearly all of this in recent years has been cut off for lumber. During the first dry season after the cutting, fire burns over this stump land, and two or three years later it is covered with willow-herb. From these pine barrens raspberry bushes are either entirely absent, or they are short, stunted, and scattering, and of little value as honey-producers. It is upon tracts from which hard-wood timber has been lumbered that one must look for a luxuriant growth of raspberry. After the once magnificent forest of beech, maple, and elm has been removed there speedily springs up a vigorous growth of wild red raspberry, which completely covers the ground, and which, says Hutchinson, is simply incomparable as a honey-producer. It never fails to yield nectar even in cold, rainy weather. If such land is not burned over, the rich loam, mulched with brush, produces large thrifty bushes, which yield great crops of this celebrated honey for

several years. But the rapidly growing young trees and underbrush soon smother the raspberries and the beekeeper is forced to seek a new location. If, however, the land is occasionally burned over, the average yield of honey is less, but the bee pasturage lasts much longer. Thus one finds, says Townsend, the raspberry district always changing, and the shrub not a permanent source of nectar in one locality like clover. As new areas are lumbered off

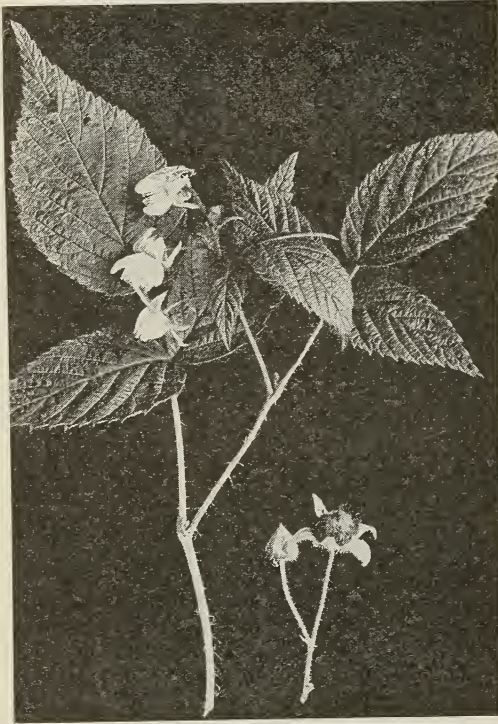

Raspberry.

"new pastures are offered to new comers." Most of the good locations are today occupied. There is only one way, says Hutchinson, to find a *desirable location*, and that is to *hunt for it*.

The flowers begin to yield nectar from the first to the middle of June, according to the weather.

Connoisseurs have pronounced the honey superior to any other table honey in the world, for it partakes somewhat of the exquisite flavor of the berry itself, with all the added qualities that are so much prized in clover. The berries will not bear shipping, and must be used soon after being picked.

RATS.—Rats may do a great deal of damage in a honey-house. There are some old fellows clever enough to avoid traps and poison. The only thing to do with such is to shoot them by watching when they congregate about five o'clock in the afternoon in and about the out-buildings. A 32-caliber Flobert rifle with shot cartridges, or, better, a taxidermist's 44-caliber shotgun, will do good execution.

One of the best traps that was ever made is the old-fashioned rabbit-trap with grain spread on the bottom of the box. The trigger to close the trap should extend down to the grain. The rats in eating will bump against the trigger and set it off, when they are imprisoned alive, after which they can be drowned.

Poison can be given in the form of dough made of one-fifth part of barium carbonate, or barytes, and four-fifths meal. This poison has no odor nor taste; and it is better than strychnine because its action is slower, giving the rats a chance to get off the premises before they die.

RECORD-KEEPING OF HIVES.—Almost every apiarist has a plan of his own, whereby he can record the condition of the hive at the time of its examination, so that, without depending on memory, he may tell at a glance what its condition was when last examined.

Many of the large honey-producers, Dr. Miller among them, have what they call a record-book. This book has a page for each colony, the number of the page corresponding with the number of the colony. The book should be small and compact, just about right to carry in the hip-pocket, and securely bound. It should always be carried when at work among the bees. On each page is supposed to be a record of each colony's doings within a year—when it became queenless, when it had cells or brood, when it swarmed, and, toward winter, the strength and quantity of stores it had when last examined.

There is an advantage in the book method, as the book can be consulted in the house, and the work mapped out beforehand for the day. If the record-book be for an out-apiary, the work can be planned while riding to the yard; and, upon arrival, the plans formulated can be executed. It is thus possible to know in ad-

vance just where to get cells to give to queenless colonies; just which colonies will be likely to have laying queens; which ones may cast swarms, and which ones will be likely to need more room in the way of sections or surplus combs.

There is one objection to the record-book, however. It is liable to be lost, or to be left out in the rain; and if the book is lost, the whole knowledge of the apiary, except so far as the apiarist can remember, is gone. Another thing, only one can use the book at a time.

Others prefer card indexes. Each hive in the apiary will have a number, and corresponding to that number will be a card. Boxes of these card indexes can usually be obtained at the stationer's or at the bookstores at a moderate price. The advantage of such index is that, when some particular card for some hive is full, it can be replaced by another card bearing the same number or added data. But the most important advantage is that one can look thru his index at home; and when he comes across a card, the corresponding hive of which requires some particular attention, he can remove that card entirely from the index. In like manner he can remove the cards of all other colonies of the yard requiring special attention. These cards can then be slipped into the hip-pockets and carried to an outyard or handed to an assistant with proper instructions; and after the hives have received the requisite attention, the necessary record can be attached. On returning home the cards can be put back.

Where there is a series of outyards, one should have one index for each yard. As there will seldom be more than 200 colonies to the yard, one can have an index of 200 cards. For example, yard No. 1 will have cards up to 199; yard No. 2 from 200 to 399; yard No. 3 from 400 to 599, and so on. If any of the cards should get mislaid or get mixed with another index, the first figure of the number will indicate to what yard or index it belongs. For example, it would be known that card 346 would belong to yard No. 2, or the Jones yard, as the case might be.

For the purpose of queen-rearing, the card index is invaluable because it enables one to keep a complete record of a queen, even her pedigree for several generations

back. When she is sold, the record can be made, showing to whom she was sold, so that, if the purchaser complains that her bees are not pure, or that the colony is diseased, the breeder can easily go to the identical colony from which she came, and prove or disprove either assertion.

The value of the card index can be materially increased by the use of colored cards, to slip into the index here and there to indicate immediate or early attention to some particular number. As the apiarist goes over his records the colored cards will indicate just where the cards are, referring to a specific colony. Let us suppose a case. No. 241 at the time of examination looked suspicious. The presence of foul brood is feared. A red card is put right in front of card 241, for red indicates danger. Blue, green, and yellow cards may be used to indicate other conditions such as queenlessness, short of stores, failing queen, about to swarm, etc. If one is making preparations to feed he will hunt over the blue cards. Either pull the cards back of them out of the index or note down on a slip of paper the numbers of the hives that require feeding.

In this connection it should, perhaps, be stated that one can purchase, at very small expense, loose-leaf note-books with an alphabetical or numerical index. These books are so constructed that any particular page can be removed and another page substituted or added, on the principle of loose-leaf ledgers. Such books can be used in place of a card index. In other words, it will be a pocket card index that can be carried to and from the yard; and as such books are usually bound in leather they will stand rough usage.

Of course, with any books or card index it goes without saying that *every* hive in the yard should be numbered. These numbers may be put on the hive with a brush, using black paint. But it is preferable to use a detachable number. Such a number may be stenciled on a sheet of tin and the tin tacked on the hive. The objection to these is the expense. Fortunately there can now be secured of supply dealers, numbers printed on heavy manila tags that are afterward soaked in boiling paraffin so they will stand the weather. These numbers can then be tacked on the cover, or on one side or end of the hive.

As a rule it is better to use the front end just over the entrance. In the course of two or three years it may be necessary to replace the old number with a new and fresh one. As these card numbers are very cheap the expense of renewal is small.

RECORD-KEEPING IN OR ON THE HIVE.

There are many beekeepers who think they cannot afford to fuss with books, card indexes, nor anything of that sort. Some of them simply write the record inside of the cover; but in most cases the form or make of cover renders this impracticable.

One of the best schemes to accommodate this class of beekeepers is what may be called, for want of a better name, wooden writing tablets. These are made out of broken sections, 1½ or 2 inches wide, by 4 or 5 inches long. But these, unless dipped in white lead, will soon weather-stain so that the lead-pencil record will be blurred if not entirely obliterated. To coat a thousand of these, dip in thin white lead, and lean against something until dry. In every case after they are painted they will hold lead-pencil records the entire season. At the author's yards both the card index and the wooden tablets coated with white lead have been used. The tablets are for a temporary record, which record is later transferred to the card index. In connection with the white tablets we use some painted different colors to indicate different conditions of the colony. For instance, one can stand in one position in the yard, and at a glance can easily locate one colony having a blue, red, yellow, or green tablet, each color carrying its own special meaning.

But these wooden tablets will blow off the hives, and become lost. This difficulty is easily overcome by the use of little spring clips made of brass; and in lieu of anything better, the ordinary steel super springs coated with paint make a very good substitute. Each spring clip should be fastened down with a staple. The advantage of these clips is that they not only hold the tablets fast to the hive, but they enable one to place the tablet in front or on top. Where a colony needs attention at the next visit, a red tablet is placed on top of the white one bearing the record. If a colony needs feeding, a blue tablet will be used; if it is queenless, a green one; and

thus one can use a great variety of colors to indicate as many conditions of the colony. In most cases a red tablet may be used to show anything that requires immediate attention. For example, a colony may be starting to build queen-cells. They should be cut out, of course. At the next trip they will need to be cut out again to forestall swarming.

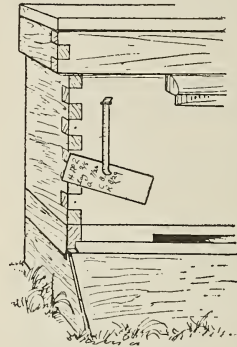

Spring clips.

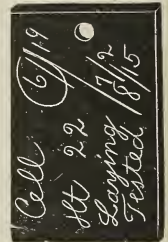

Again a red card may indicate a failing queen, or a poor queen which needs replacing soon; a colony that is on the verge of starvation, a colony that has suspicious-looking brood, that will need another examination a week hence before its nature can be fully determined. In like manner a red card may be used to indicate any conditions that need rectifying at the time of the next visit.

The spring clips should usually be made out of brass, and those we use are made of that material, 24 gauge, ¼ inch wide, and about 4 inches long, bent as shown in the illustration.

The whole outfit—brass clips, brass staples, wooden tablets of different colors, etc., can be obtained of the dealer. But where one is a producer of comb honey he will have many pieces of broken sections, which, when dipped in white lead, will be equal to any to be obtained of his dealer.

QUEEN-REGISTER CARDS.

Another system of record-keeping that is popular with some is what are called register-cards. The accompanying plan shows how they are used. To indicate the date, the pin heads are revolved so as to

1 2 3 4 5 6 7 8 9										Queen Register.	
										10	
31										11	
30										12	EGGS.
29	○									13	MISSING. No.
28										14	BROOD.
27										15	TESTED. ○ CELL.
26										16	
25 24 23 22 21 20 19 18 17										SELECT Tested.	Hatched.
MARCH.										LAYING.	
OCT. APRIL.											
SEPT. ○ MAY.										DIRECTIONS.—Tack the card on a conspicuous part of the hive or nucleus; then, with a pair of pliers, force a common pin into the center of each circle, after which it is bent in such a manner that the head will press securely on any figure or word.	
AUG. JUNE.											
JULY.											

was poor and dark in color. Many times also the bees did not carry the honey above but allowed it to stay at the bottom of the hive, so that the only real advantage secured was getting the combs filled actually to the bottom-bars, now at the top.

A very few claimed that reversing, when done at the proper time, would destroy queen-cells, and so control swarming. But this worked better in theory than in practice.

The only real and direct advantage of reversing is in the matter of getting combs filled out solid in brood-frames. (See MANIPULATION OF COLONIES.) When hunting queens it is much easier to find one where there is no horizontal space between the edge of the comb, and the bottom-bar, and no holes to furnish her hiding-places. Moreover, having combs filled out solid gives better fastening to the frame and increases the capacity of the hive just in proportion to the new comb built after reversing. Nearly every frame that is not reversed is liable to have a space of $\frac{1}{2}$ inch or $\frac{3}{8}$ between the top of the bottom-bar and the comb; and this is a waste that ought to be utilized if possible. To a certain extent this space can be filled in non-reversing frames by having sheets of foundation reach from frame-bottom to top-bar, wired in with perpendicular wires; but even such combs are never as well filled as those reversed.

Several good reversible frames have been proposed; but no one should think of adopting any of them unless it has some points of merit outside the one exclusive feature of reversing. A reversible frame that is not good for all-around use—easy to handle—would be very unprofitable.

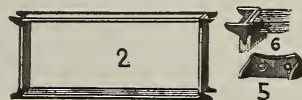

The Van Dusen reversible frame.

One of the first practical reversing frames was the Van Deusen, having metal corners or ears. This was essentially a standing frame, and could be used just as well one side up as the other. The frames were spaced apart by "spacing-ears," and these very ears offered some distinctive advantages in the way of handling the frame.

point to the proper place. There is no writing, and nothing to do except to turn the pointers to the right place. This was preferred by W. Z. Hutchinson and others.

RED CLOVER.—See CLOVER.

REVERSING.—This, as the term signifies, is the scheme or plan for inverting, or turning over, the combs; and this may be accomplished by inverting the frames individually or the whole hive at one operation. The subject began to be discussed in 1884; and for three or four years following there was much said on the subject. Reversible frames and reversible hives were invented by the dozen. Some of them were quite ingenious, while others were clumsy and impractical.

Taking into consideration the fact that the bees store their honey immediately over the brood, and that, as a consequence, their combs at this point are much better filled out, certain beekeepers conceived the idea of turning the combs upside down at frequent intervals. "Why," said they, "when the combs are reversed, bringing the bottom-bars uppermost, the combs will be built clear out to the bottom-bars, and the honey next the top-bar, which is now at the bottom of the hive, will be carried up into the supers, just where it is wanted." This seemed very nice in theory, and even in practice it seemed to be partially carried out; for tho a good many beekeepers reported that, when the combs were reversed, the bees, rather than have the honey in the bottom of the combs, near the entrance, and accessible to robbers, would uncap it and take it up into the sections, yet often this honey carried above

This frame was used very largely by the one-time most extensive beekeeper in the world, the late Captain J. E. Hetherington; also by his brother in Michigan. Outside of its reversing feature it offered one very decided advantage; namely, the facility with which it could be handled like the leaves of a book. By taking out one or two frames the rest could be thumbed over without lifting them out of the hive. Notwithstanding, it is not now used.

Two other reversible frames are the Danzenbaker and the Heddon (see HIVES;

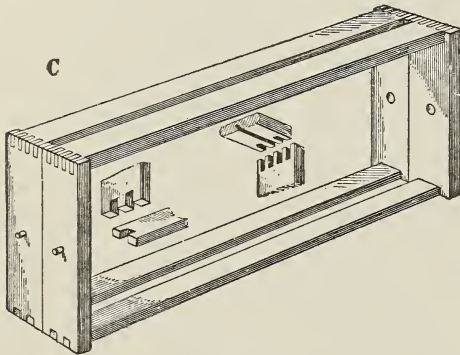

Danzenbaker reversible frame.

also FRAMES, SELF-SPACING, and MANIPULATION OF COLONIES), either one of which can be used as well one side up as the other; in fact, any closed-end standing frame, except the Quinby, can be used as a reversible frame.

The fact that none of these frames nor any other reversible frames are in use to any extent would seem to argue that the advantages of reversing are more theoretical than actual.

ROBBING.—As the term signifies, “robbing” is an act or series of acts by which bees pilfer or steal from each other, or from any source where sweets in the form of jam, jellies, syrup, or honey, are left exposed. Like some human beings when the opportunities are given, bees find it easier to steal than to work. The passion for stealing or robbing, if neglected, becomes a habit—a habit that is exceedingly hard to break up.

When bees discover that a large amount of sweets can be secured without working for it, they are quick to profit by the chance; and in the space of a few min-

utes they may start an uproar of excitement. This not only means pillage, but death to the bees and stings to their owners.

Paul says that the love of money is the root of all evil; and similarly the love of honey on the part of the bees is a root of a great deal of the evil that takes place in bee culture. When they find it easier to help themselves to the results of the honest toil of others they will enter into the business of plundering without scruple.

One of the A B C class has said that he found a single bee making visits to over 100 clover-heads before it obtained a load sufficient to carry to its hive. It is probably true that during a great part of the season a bee will be absent a full hour, or, it may be, during unfavorable spells, as much as two hours, in obtaining a single load. The time during which a bee may be absent is very variable. If the nectar secretion is heavy it will return much quicker than if it is light. Is it at all strange that a bee, after having labored thus hard during the fore part of the day, should, in the afternoon, take a notion to see if it could not make a living in some easier way? Would it be very much worse than many types of humanity? As the bee noses around to other hives it catches the perfume of the clover honey other bees have gathered, and, by some sort of an operation in its little head, it figures out that, if it could abstract some of this, unperceived, and get it safely into its own hive, it would be so much the richer. It has no sort of care whether these other bees die of starvation or not. That is none of its concern.

With all their wonderful instincts, we have never been able to perceive that the bees of one hive ever have any spark of solicitude as to the welfare of their neighbors. If, by the loss of a queen, the population of any hive becomes weak, and the bees too old to defend their stores, the very moment the fact is discovered by the other colonies they rush in and overpower the sentinels, with the most perfect indifference, plunder the ruined home of its last bit of provision, and then rejoice in their own home, it may be but a yard away, while their defrauded neighbors are so weak from starvation as to have fallen to the bottom of the hive, being only just able to attempt to crawl feebly out at the en-

trance. Had it been some of their own flock, the case would have been very different indeed; for the first bees of a starving colony will carry food around to its comrades, as soon as it has imbibed enough of the food furnished to have the strength to stagger to them.

Suppose the bee mentioned above, in prowling around in the afternoon or some other time, should find a colony so weak or so careless that it could slip in unobserved, and get a load from some of the unsealed cells, and get out again. After it has passed the sentinels outside it usually runs little danger from the inmates that seem to take it for granted that every bee inside is one of their number. There is danger, tho; for should the robber betray too great haste in repairing to the combs of honey they often suspect something; so it assumes an indifference it is far from feeling, and loiters about very much as if it were at home, and finally, with a very well-assumed air of one who thinks he will take a lunch, it goes to the cells and commences to fill up. Very often, when it gets pretty well "poddod out" with its load, some bee approaches, apparently to see if all is right. When the robber once gets its head into a cell, however, it seems to have lost all sense or reason; and if it is discovered at this stage to be a stranger and a thief, it is often pounced upon and stung with very little ceremony.

How do bees know a stranger from one of their own number, where there are so many? It is said they tell by the sense of smell; this may be the principal means, perhaps, but apparently they depend greatly on the action and behavior of a bee, much as we do when judging of the responsibility of a man who asks to be trusted. We can give a very good guess, simply by his air or manner, or even by the sort of letter he writes.

If a robber bee is suspected, and a bee approaches for the purpose of satisfying itself, it is a very critical moment, and one becomes intensely interested in watching the performance. The robber will stand its ground, if it is an old hand, and permit itself to be looked over with wonderful indifference; but one who has watched such scenes closely will detect a certain uneasiness, and a disposition to move slowly toward the entrance, that it may be the bet-

ter able to get out quickly, when it discovers things to be too hot for it inside. If the bee that first suspects it concludes it is an interloper, it begins to bite it, and grab hold of its wings to hold on until others can come to help. The thief has now two chances to escape, and sometimes it seems meditating which to adopt; one is, to brave it out until they shall perhaps let it alone, and then slip out unobserved. The other is, to break away and trust to its heels and wings. The latter plan is the one generally adopted. One that has been many times in such scrapes will usually get away by an adroit series of twists, turns, and tumbles, even tho three or four bees have hold of it at once. Some of these fellows, by a sudden and unexpected dash, will liberate themselves in a manner that is even wonderful, and then, as if to show their audacity, will wheel about and come back close to the noses of their captors of a minute before.

In case the bee secures its load and makes its way out unobserved, it gets home very quickly, and, under the influence of this new passion for easily replenishing its hive with the coveted sweets, it rushes out with a vehemence never known under any other circumstances. Back it goes and repeats the operation, with several of its comrades at its heels. Does it tell them where to go?

When a bee comes into the hives in such unusual haste, poddod out with its load in a way also rather unusual when obtained from ordinary stores, its comrades at once notice it, and, either from memory or instinct, they are suddenly seized with the same kind of passion and excitement. Those who have had experience at the gambling-table, or in wild speculations of other kinds, can understand the fierce and reckless spirit that stirs these little fellows. The bees, when they see a comrade return in the way mentioned, seem to know, without any verbal explanation, that the plunder is stolen. Anxious to have "a finger in the pie," they tumble out of the hive, and look about, and perhaps listen, too, to find where the spoil is to be had. If they have, at any former time, been robbing any particular hive, they will repair at once to that; but if it is found well guarded those used to the business will proceed to examine every hive.

INTELLIGENCE OF THE HONEYBEE.

One afternoon, the door of the honey-house being left open, the bees were soon doing a "land-office" business before the mischief was stopped by closing the door until they had clustered on the windows in the room, which were then opened, and the process repeated until all were out. All the rest of the afternoon they were hovering about the door. Toward night they gradually disappeared; and when we went down, about sundown, to try a new feeder, not a bee was near the door. We put the feeder in front of a hive where the bees were clustered out; and as soon as a few bees had got a taste, and filled themselves, they of course went into the hive to unload. We expected a lot to come out, as soon as these entered with their precious loads, but were much astonished to see an eager crowd come tumbling out as if they were going to swarm, still more when they rushed right past the feeder and took wing for—where do you suppose? the honey-house door, of course. How should they reason otherwise, than that it had again been left open, and that was where these incomers had found their rich loads? On finding it closed, back to the hive they came, to repeat the maneuvers over and over.

As another evidence of the wonderful intelligence and almost reasoning power of the honeybee, we will give another instance.

Some years ago in September a carload shipment of honey came in 60-pound cans so badly damaged that the contents had leaked out and run thru the floor of the box car. The railroad company had agreed to take the car away at half-past ten; and as the weather was cool the bees had not discovered it at that time. Unfortunately the company failed to move the car as agreed, and we knew nothing of it till we were apprised something was wrong by the unusual number of bees swarming around the windows and doors. We carried a hose over to the leaky car and washed away the honey, cleaning it from the gearing, ironwork, and under side of the car until the bees were pretty well satisfied there was nothing more to get, altho they were hanging around in great numbers. To prevent the bees from getting the honey inside the car, our boys covered the floor pretty well

with sawdust. About three o'clock the engine came around and pulled the car away. A little after four, some men who were loading wheat informed us our bees were making them a great deal of trouble. We at once jumped to the conclusion that the company, instead of taking the car entirely away, as agreed, had only removed it to another location in the yard, and that the sticky car was still enticing our bees. We saw the sawdust on the floor on which they were dumping bags of wheat, and concluded it was the honey-car; but, while we were puzzling to account for the fact that the ironwork under this car showed no trace of honey or water either, a man called and pointed to *another* car in still another location, just swarming with bees around its door, inside and out. Then we "caught on." There was not a particle of honey in or around either of the two cars we were looking at. After the honey-car had been pulled clear out of town, the bees, not willing to give up, proceeded to "leave no stone unturned," and were investigating every car having an open door that, in their judgment, *might* be the one that had been pulled away. When they found one with sawdust spread over the floor they naturally concluded *that* was the car, and got down on their hands and knees searching in the sawdust for honey. The other bees, seeing them thus employed, naturally concluded this was the place. Others, having learned that one box car contained so rich a find, concluded that a search thru all the cars in the yard might possibly reward them for their investigation; and it was only in the cool of the evening that they were willing to stop digging in that sawdust, and be convinced there were no more honey-cars.

It may not be true that bees recognize colors, but they certainly do take in the general makeup of objects. They are not only able to recognize a hive, but they know a box car at sight; and even if it is moved to a different location they take in its general appearance so that they know pretty well how to find it in case of removal. We are not prepared to prove that they read the letters "Big Four" on the side of that car, nor that they remembered there was an enormous figure 4 printed in white on the red door of the car they wanted; but they came pretty close to it.

HOW BEES COMMUNICATE.

Of course, bees have particular notes, as for joy, sorrow, anger, despair, etc., which are produced by the wings, usually when flying; but probably they are unable to communicate to each other more than a single idea. In other words, they have no faculty of telling their fellows that a lot of honey is to be had in a feeder at the entrance, and that it would better be brought in quickly or other bees may find it. A bee goes out in the spring, and, by smelling around the buds, discovers honey and pollen; when it comes into the hive the others see it and start out to hunt up the source of supply in a similar way.

WHEN BEES WILL NOT ROB.

By turning back and reading *ANGER OF BEES*, one will get a very good idea of the causes that start bees to robbing. Read, also, *BEE-HUNTING*, *FEEDING*, and *BEE BEHAVIOR*. As a general thing, bees will never rob so long as plenty of honey is to be had in the fields. During a bountiful flow we have tried in vain to get bees to take any notice of honey left around the apiary. At such times we can use the extractor right in the open air, close to the sides of the hives, if need be. On one occasion we remember leaving a comb of unsealed honey on the top of a hive from morning until noon, and not a bee touched it. It seems they preferred to go to the clover fields in the regular way rather than to take several pounds from the top of a neighboring hive. We can readily suppose that they did not have to visit anything like a hundred blossoms at this time, and perhaps they secured a load in going to not more than a dozen.

After the season begins to fail, one must expect that every colony in the apiary will be tried. As a rule, any fair colony will have sentinels posted to guard the entrance as soon as there is any need of such precaution. The bee that presumes to think it may enter for plunder will be led off by "the ear," and this will be repeated until it learns that there is no chance for robbing at that house. At the close of the honey harvest precaution should be taken that there are no weak colonies, especially if they are queenless, that may be over-

powered, for one such may start the fashion of robbing, and make it much harder to control. An apiary, like a community, may get so demoralized that thieving becomes a universal mania. "A stitch in time will save" a great many more than nine in this case. The space occupied by the bees also should be in proportion to their numbers. They should have only as many combs as they can cover if they are to defend themselves properly from either moths or robbers. Colonies without either queen or brood are not apt to fight for their stores very vigorously, so it will be well to see that they have either one or both, should there be an attack made on them. It is hardly necessary to repeat what has been said about Italians being better able to defend themselves than black bees. A few Italians will often protect the hive better than a whole swarm of black bees.

HOW TO KNOW ROBBER-BEES.

It sometimes puzzles beginners exceedingly to know whether the bees that come out are robbers, or ordinary inmates of the hive out for a general playspell. There are times when a playspell looks very much like robbing. See *PLAYSPELLS OF YOUNG BEES* and *DRIFTING*.

When the robber-bee approaches a hive, it has a sly, guilty look, and flies with its legs spread in a rather unusual way, as if it wanted to be ready to use its heels as well as wings if required. It will move cautiously up to the entrance, and quickly dodge back as soon as it sees a bee coming toward it. If it is promptly grabbed on attempting to go in, never fear. When a bee goes in and it cannot be determined whether it is a robber or not, a close watch should be kept on all the bees coming out. This is a very sure way of telling when robbers have got a start, even at its very commencement. A bee, in going to the fields, comes out leisurely, and takes wing with but little trouble, because it has no load. Its body is also slim, for it has no honey with it. A bee that has stolen a load is generally plump and full; and, as it comes out, it has a hurried and "guilty look." Most of all, it finds it a little difficult to take wing, as bees ordinarily do, because of the weight. In *BEE-HUNTING* is

related how a bee, laden with thick undiluted honey, would stagger under its load before it could take wing for the final trip home. The bee, when coming out of the hive with honey it has very likely just uncapped, feels instinctively that it will be quite apt to tumble unless able to take wing from some elevated position, and therefore crawls up the side of the hive before launching out. When first taking wing it falls a little by the weight of its load, before its wings are fully under control, and therefore, instead of starting out as a bee ordinarily does, it takes a downward curve, coming quite near the ground before rising safely and surely. With a little practice one can tell a robber at first glance by its way of coming out of the hive and taking wing.

HOW TO TELL WHERE THE ROBBERS BELONG.

If one is a bee-hunter he will probably line them to their hive without any trouble; but if he is not, he can easily find from which hive they come by sprinkling them with flour as they come out of the hive being robbed. Watch should be kept on the other hives, to see where the floured bees are going in. If the robbing is confined to one or two colonies, as is often the case, they should be put down cellar and kept there for several days where they can not incite other colonies. References will be made to this further on.

HOW TO STOP ROBBING.

As to the best mode of procedure, a good deal will depend on circumstances. When bees in the whole apiary are robbing in a wholesale way from the honey-house, or from any place where a supply of honey or syrup is kept, the obvious remedy is to shut the door of the dwelling to cut off the supply. If the bees have entered a barrel thru the bunghole, the chances are, after the head of the barrel is taken out, that there will be a peck or more of bees swimming around in the honey. If robbing has become very bad, drive the bung into the barrel, and then, after the uproar has quieted down, remove it and run the honey thru a strainer.

Bees soon stop robbing when all sweets within their reach are removed or so pro-

tected that they cannot get at them; but even then the apiary will be out of balance for the rest of the day, and more or less for two or three weeks following, because the bees will be trying to find where they can get more sweets.

Sometimes robbing is started by some one in the neighborhood making sweet pickles, canning fruit, or doing anything that causes a strong odor of sweet or sour during its preparation. The only thing the beekeeper can do is to have the house screened; or if the case is very bad, and the bees keep on "sticking their noses into other people's business," the entrances of all the hives should be smoked with tobacco smoke. Half a dozen puffs of smoke should be blown into each entrance, one after the other. In half an hour the dose should be repeated. This will cause the bees to quiet down until such time as the canning or the pickle-making is over at the house where bees are "making themselves too familiar."

The best treatment for a general robbing thruout the apiary is prevention. The screen door and other openings into the honey-house should be self-closing. Unless they are, some one will be almost sure to forget and leave one of them open. If the doors are not self-closing, all the honey or syrup stored in the building should be put into hives, shipping cases, cans, barrels, or any receptacle where bees can be kept from helping themselves; then if perchance the door is left open no harm will be done.

ONCE A ROBBER, ALWAYS A ROBBER.

After bees once get into the fixed habit of robbing it is a mistake to let them out again; for no sooner are they out than they are at their old tricks again. It is better to confine them, and then after they have been imprisoned for 24 hours they may be brushed down into a box from the screen or from whatever portion of the building in which they have clustered. They should then be carried to an outyard. It is not advisable to let them loose again in the same yard where they have learned their bad tricks of stealing. If allowed their liberty they will be continually prowling around for days to see where they can effect an entrance to the honey-house or

an unguarded hive. It may be cheaper in the end to kill them outright, especially if there are not more than half a pound of bees. If there are many more, it may be desirable to save them; but *they should not be let loose again in the same yard.* If taken to another yard they will cause no trouble.

ROBBING OF NUCLEI OR WEAK COLONIES.

There is another kind of robbing that is much more common, and which is apt to perplex the beginner more than anything else, and that is the onslaughts that are often made on weak colonies or those that are disinclined to make a defense, especially if queenless. Nuclei with large entrances are especially subject to the attacks of bees from strong stocks, and may be cleaned out entirely before the apiarist discovers the mischief. By that time the whole apiary will be in a perfect uproar. As soon as the supply of honey has been exhausted in the one nucleus the robbers will hover around all other entrances, and on finding one poorly defended will get in more bad work. During a dearth of honey there are always some bees that make a business of smelling around, and it is a wise precaution always to have the entrances of nuclei contracted to a width where only one or two bees can pass at a time.

One of the most prolific causes of robbing is a warped cover or an old hive, the corner of which has split open. All such makeshifts should be replaced. In an emergency a handful of mud plastered into the opening or crack, or some cotton stuffed in, will go a long way toward preventing serious trouble later on. During a good honey flow small cracks large enough for bees to get thru do no particular harm, but during a honey-dearth extra precautions

must be taken. Weak colonies especially cannot defend several entrances, and that is why poorly fitting covers or leaky hives must not be tolerated. The robbers seem to realize that the regular entrance is more likely to be well guarded, and that is why they are often seen trying to crawl thru some unguarded crack.

Let it be supposed that a colony has been overpowered, and that its own bees are making no defense, realizing, probably, that resistance is useless. If anything is to be done to save the colony, it must be done quickly. One way is to grasp a handful of long grass, strew it closely around



Convenient cage to set over hive that is being robbed.

the entrance, and then spray or sprinkle a dipperful of water on it, and scatter more wet grass over the entrance. A very little carbolic acid added to the water makes the spray more offensive to robbers. The invaders will not, as a rule, crawl thru the wet grass to get into the hive, while on the other hand those that have already entered the hive will get out and return to their homes. In the mean time the regular inmates of the hive, as soon as they are given a little assistance, will begin to set up a defense. The grass should be kept wet for at least an hour or two, and possibly till sundown; but before strewing the grass the entrance should be contracted so that

only one or two bees can pass at a time. *The entrance should never be closed entirely*, no matter how bad the bees are robbing. On a hot day the large number of robbers in the hive, together with the regular inmates, would be almost sure to smother to death.

Another and a better way to treat colonies or nuclei that are not making a good defense is to carry them down cellar or put them in any cool place where they will have an opportunity to recover themselves, and where, too, robbers cannot continually keep up the policy of pestering the life out of them. In 24 hours the robbers in the yard will have quieted, when the nucleus or robbed colony can be taken out and set back on its stand. But at this time the entrance should be contracted to a space just wide enough so that only two or three bees can pass at a time.

A still better plan for the treatment of a colony that is being overpowered by robbers is to set a wire-cloth cage or tent over it. This cage need not be larger than will cover the hive. The illustration shows the style used by the authors. Three or four of such cages are kept in the yard ready for an emergency of this kind.

There is no robbing except when the regular apiarist is temporarily away and a new man has been left in charge. Such a man or boy will sometimes let robbing get well under way, not knowing that trouble is brewing. In very short order it will be apparent that the colony or the nucleus is not making a defense. Sometimes even a strong colony will be taken by surprise, and before it is aware of what is happening the robbers will be piling into the hive at a furious rate. At other times there are not enough bees in a nucleus to make a respectable defense. Such colonies or nuclei need help, and that right speedily. If one has a wire cage, he can set it over the hive, and that immediately stops any more robbers from getting in. As soon as the marauders in the hive fill up, they will rush out of the entrance pell-mell; but instead of going back to their own hive they are imprisoned in the cage. In the mean time there will be a big horde of robbers outside of the cage. Raise the cage up for three or four seconds, when all the outside robbers will pounce on the entrance. Right here the reader may think

this a mistake. The scheme is to catch every robber that has been carrying on the business of stealing for the last few minutes or half-hour, so as they return from their hive we lift their cage at intervals and let them in. The bees that have been imprisoned will cling to the top of the cage, even tho it be lifted for the moment. In the mean time their number will be reinforced by more robbers coming out of the hive. In the space of about thirty minutes, if the robbing has not been going on too long, every robber will be in the top

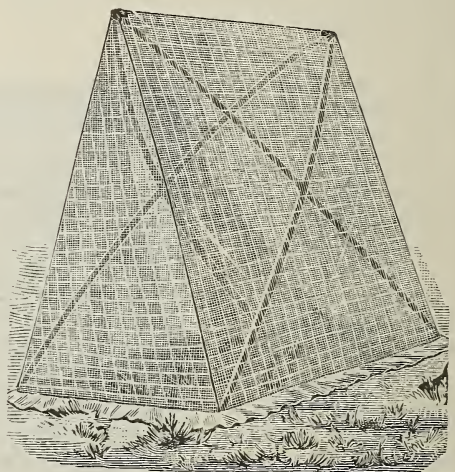

Folding bee-tent ready for use.



Tent folded.

of the cage, and there they will stay. It is a serious mistake to let such bees loose again, for they will immediately go back to their hives and return to attack the colony that has been overpowered.

Toward night the cage is lifted off the hive and set down carefully till the next day, when the bees will be found clustered up in the top of the cage, perhaps in one corner. After using a little smoke they are scooped off with a dipper and dumped into a box. They are then carried to an outyard, where everything will be strange to them, and given to a colony that needs a few more bees, the precaution being taken, however, to cage the queen, as the new bees might kill her.

Some good beekeepers doubt whether it is best to let these robbers loose after they have once been trapped. Where there are very many of them it would be too bad to destroy them. If only a few they should be killed.

ROBBER-CAGES; HOW TO MAKE.

This consists of a light framework of $\frac{7}{8}$ -square stuff held together at the intersections by means of three-cornered blocks. The whole is then covered with wire cloth, and across the top a strip is nailed to provide a handle so the cage may be lifted up with one hand. It is advisable to have in addition one or two larger cages—big enough to take in a man while he is operating over the hive. These cages may be of various sizes, but they should be light enough so that one can carry them around easily and squat over a hive to be manipulated. The larger cages should be made in the same way as the small cages, of $\frac{7}{8}$ -square stuff braced at the intersections by three-cornered blocks. Cross-rails on each side two feet from the bottom serve as convenient handles, so that the man on the inside can pick up the cage and walk from one hive to another. The use of cheese cloth is quite as effective as wire cloth for these large cages, and much cheaper; nor is it necessary in most cases to have the top

covered. The average robber that is supposed to make trouble will hover along on a level about the top of the hive that is being operated. It does not have sense enough to rise up and dive down over the top. At the same time bees that belong to the hive that is being manipulated will easily escape. On the other hand, the cages that have tops will cage the bees so they will be bumping around the head of the operator. Unless they are actual robbers, it is better to let them loose; and as soon as the operator has left the hive they will go into their own entrance.

For raising queens these topless cages are very convenient when the robbing season is on. The queen-breeder, while he is on the inside of one of these cages, can work over a hive as long as he pleases, secure from robbers. If he uses the cage continually, robbers will seldom get a taste of honey; and therefore there will be little or no trouble.

ROBBER-TRAPS.

Their purpose is to catch the hardened "old sinners"—bees that are professionals in the art of robbing, and which are of but little practical value for the purpose of getting honey honestly from the fields. These bees should be caught and killed. While some protest has been raised on the ground that they might be made over into a colony, yet the kind of "old sinners" referred to are useless for *any* purpose. In a queen-rearing yard the sooner they are out of the way the better for all concerned. As long as they are allowed to prey on their honest neighbors they will *continue* to make work in the yard disagreeable by keeping every colony stirred up and more or less cross, despoil baby nuclei, and make trouble generally. But this is not all. They incite other bees to rob. The force of example is very potent among bees as well as human beings.

While one does not need to use traps continuously, they are required on occasions; for if a few bees once get started to robbing they will day after day pounce on the combs every time a hive is opened, and render life miserable for their owner and for the baby nuclei. Time and time again in our yards we have restored everything to absolute order and quiet by the use of

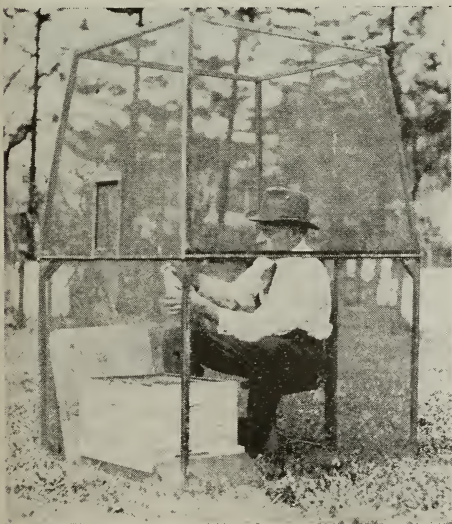

Open top robber cage.

the trap. It works like magic; and after the rascals are caught, one will be surprised to note how *few* bees can make such an uproar as is evidenced by the number in the trap. Their intrinsic value is practically nothing, even if they were good honest bees. To let them loose would only invite more trouble. The amount of honey that they might gather if they could be "reformed" would be a very insignificant item. But the amount of damage that they can do in interfering with queen-rearing operations is no small item. . .

It has been suggested that, if a robber-trap will catch robbers, it will also catch *honest* bees, and why destroy good property? There is no need for catching anything but the hardened old sinners—those are hopeless beyond redemption. As explained, it is not necessary to run the trap continuously thruout the season—perhaps one or two days in a whole year, and not even then if no robbers show up.

How is one to avoid catching honest bees? Easy enough. The traps are put in operation only when the prowling thieves are around. They are constantly on the alert, skilled as they are in the art of stealing and finding any exposed sweets; that is to say, they are ever following one about, while the honest bees are in the field or hive.

After one has been working in the yard a few days let it be assumed that robbers have accumulated. It is not wise to let them continue on with their nosing into other people's business till they make work in the yard exceedingly disagreeable, and the colonies that are being worked, cross. Before they become very numerous, two or three robber-traps are put into operation; and in an hour absolute peace is restored.

The value of the traps depends on the fact that it stops a would-be bad case of robbing *before* it has progressed to any extent. A little syrup (and a very little) is put into one or two traps. The robbers, because hunting for sweets, are caught *long before* any honest bees think of looking for them.

CONSTRUCTION OF ROBBER-TRAPS.

An ordinary hive, two wire screens such as are employed for moving bees, a super-cover, and a wire-cloth-cone bee-escape, make up the complete outfit. (The ordinary Porter spring escapes for this pur-

pose have not been found to be as satisfactory as the wire-cloth cones.) Just over the entrance of the hive against the inside of the hive front is tacked the wire-cloth cone. This cone is made by cutting and folding a piece of wire cloth in the form of a triangle. The large end fits over the entrance, while the other end, gradually tapering to a small orifice (about $\frac{3}{8}$ inch square), reaches nearly to the top of the hive, or within an inch of the rabbet on which the frames rest; it is then secured by double-pointed tacks as shown in the illustration. As an additional precaution it is desirable to have a smaller wire cone of

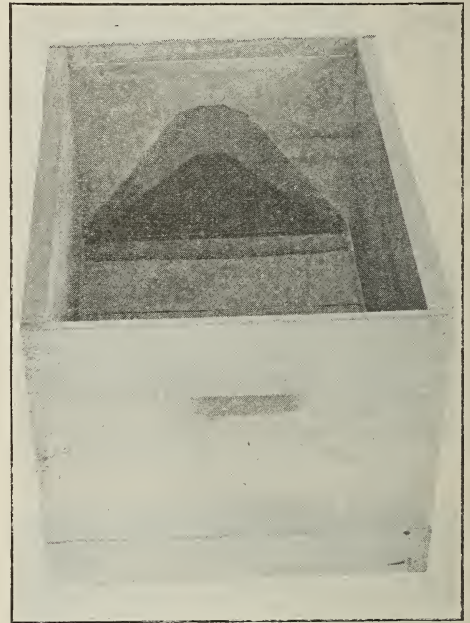

FIG. 1.—Wire-cloth-cone bee-escape on the inside of robber-traps. Note that the large end of the cone communicates with the regular entrances of the hive. Robbers pass in at the entrance up thru the cone into the hive and are caught.

the same construction under the larger one. Where there is only one cone the bees are liable to go back thru the cone.

One of these traps is placed at a convenient location in the yard, when one of the wire screens for moving bees is laid on top. With a brush a little diluted honey (honey is better than syrup) is smeared over the wire cloth toward the back of the screen. This film of honey is spread over an area of about two inches wide by the width of the screen. Another screen is placed on

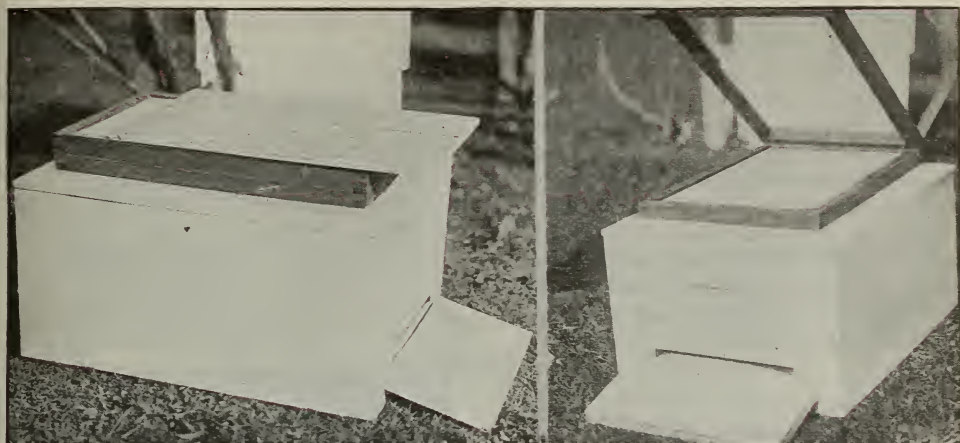

FIG. 2.—Outside detail of the robber-trap. A double screen is used, and honey is painted on the inner screen. Robbers are attracted by the odor of the honey. As they can not reach it from the outer screen they enter the hive and are trapped.

top of this, and over the whole is placed a super-cover, as at the left in Fig. 2. It will be noticed that this super-cover is set back about two inches, leaving a portion of the wire cloth—the part smeared with honey—exposed where the bees can get a *smell* of it, but not touch it, because the upper screen keeps them from it.

A robber-bee, if a “hardened sinner” or a professional, when it smells honey in this way will immediately begin to “investigate.” It will hover around the wire cloth (not covered by the super-cover) for a minute or two, and then, like a duck to water, it will make a dart for the entrance. There are no guards there to stop it; it rushes in pellmell, crawls up thru the two wire-cloth cones shown in the previous illustration, and out thru the apex, when it is a prisoner. It may take a sip of honey, and when it gets its fill it will go toward the light at the point where the super-cover is slid backward, and there it will soon worry itself to death. The chances are only one in a thousand that it will ever get back thru the wire-cloth cones and escape from the trap. After the trap catches all the criminally inclined bees, and the small amount of diluted honey on the inner wire cloth is used up, it will be found that the robber-trap automatically goes out of commission. The old robbers are all caught; and as there is no more honey to attract honest bees, none will be caught.

The question may arise, “Is the robber-trap of any use to the honey-producer?”

Not to the same extent that it is useful in a queen-rearing yard; but during a period of extracting there are times when it might be used to good advantage, especially if some careless employee should happen to leave the door of the honey-house open or allow a colony to be robbed to death.

As has already been pointed out, if robbers can be caught at the very start they will be found to be mainly from one hive, and a little later from two or three. When they are going well they will attract other bees by their uproar; but if robber-bees be floured, and followed back to their hives, it will be seen that the great bulk of them go to only two or three hives.

HOW THE ROBBER-TRAP CAN BE MADE TO CURE THE ROBBERING NUISANCE.

It often happens that a colony will be nearly conquered by robbers, and it may be a fairly good-sized colony. The thing to do then is to take it off its stand and put a robber-trap in its place, when, presto! the thieves will be imprisoned. In the meantime the attacked colony is taken down cellar where a window has been left open. The marauders that don't belong there will pass outward thru the window, which then should be closed. In very short order the robber-trap on the stand of the hive that was being robbed will have collected all the robbers. When everything becomes quiet in the yard, put the trapped bees down cellar and keep them there for some days

as already directed. If confined more than two days they will have to be fed.

The robbed colony, after its despoilers are caught, may now be put back on its stand, when the entrance should be contracted to about the space that one bee can pass at a time. The bees in the trap down cellar can not of course molest it; and, during the time that they are held in confinement, the robbed colony will have recovered itself, and with its contracted entrance will be able to put up a very stiff defense in case another onslaught is made.

EXCHANGING PLACES WITH THE ROBBING AND ROBBED COLONIES.

Trying to people our house-apiary in the fall, when it was first built, we had trouble with one certain colony. In fact, when robbing was going on anywhere it was sure to be these hybrids that were at the bottom of the mischief. After trying every plan recommended, and still finding these fellows would persist in pushing into every new colony started, the idea occurred that, on the principle that it takes a rogue to catch a rogue, it would be well to try to see how these would repel other robbers. The greater part of the combs were taken from the robbers, bees and all, carried into the house-apiary, and put into the hive which had been robbed. The effect was instantaneous. Every laden robber-bee that went home with its load, on finding the queen and brood gone from the old stand at once showed the utmost consternation, while the passion for robbing was instantly changed to grief and moaning for the lost home. The weak colony which they had been robbing, and which had only a queen-cell, was carried to them, and they soon took up with it and went to work. The robbers newly domiciled in the house-apiary repelled all invaders with such energy and determination that the rest seemed to abandon the idea which they, doubtless, had previously formed; viz., that the house-apiary was a monster hive but ill garrisoned, so we had very little trouble afterward. Before they were transposed, as mentioned, we had serious thoughts of destroying their queen, simply because they were such pests; but the year afterward, this colony gave in the house-apiary over 100 lbs. of comb honey.

HOW TO KNOW WHEN A HIVE IS PUTTING UP A GOOD DEFENSE.

The half-tone shown below is a good illustration of how a powerful colony will deploy its sentinels or guards during the time when other colonies near by are being robbed. This colony is prepared for any kind of an onslaught; for the minute that a robber hovers over the entrance it is promptly met in mid air by one of the sentinels. They immediately clutch in a rough-and-tumble fight, drop to the ground,

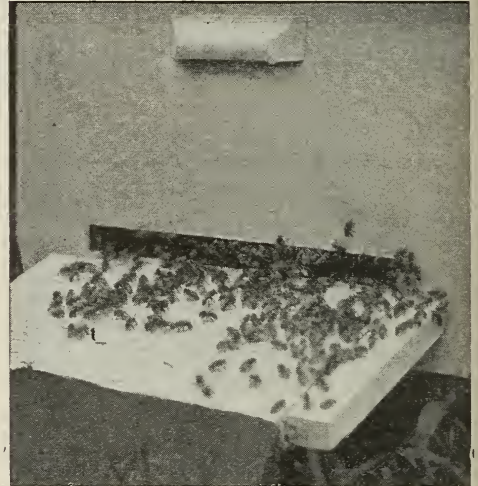

A colony that is ready to meet any kind of onslaught from robbers. Robbers had hovered around the entrance. The result was, the guards were out in good force to repel the attack.

roll over and over, and lucky is the robber if it gets away without having its hair or legs pretty vigorously pulled. Such "a warm reception" will discourage any would-be robber from tackling that colony again. The entrance is rather wide open and the colony is strong enough to put up a defense and a vigorous one at that. If the colony were not so strong it would be proper to contract the entrance as shown elsewhere under ENTRANCES TO HIVES and WINTERING.

WORKING WITH BEES BY LANTERN LIGHT WHEN ROBBERS ARE TROUBLESOME DURING THE DAY.

Some years ago, when the conditions happened to be such that most of the colonies were not much more than two- or three-frame nuclei, it was necessary to build

them up by means of stimulative feeding. No honey had been coming in, and the bees were very troublesome about robbing. The moment the hive was opened, robbers would pounce down on the combs. Feeding by day was quite out of the question. It was finally decided to try going thru the colonies by lantern light; and, quite to our surprise, it was found possible to examine hive after hive, and get a pretty accurate idea of their condition. Of course, no robbers would bother at such a time. The bees were given some weak syrup at the time of the examination, and by morning it would be all taken up. By working a few nights in this way by lantern light the whole apiary was built up without any trouble from robbers, and by late fall there was a lot of fine colonies well supplied with stores and young bees.

The only difficulty one will experience will be the disposition on the part of a few bees to fly out toward the light. Some of them will buzz around against the lantern-globe. But the trouble from this source is not very great. Other bees will have a tendency to crawl up one's sleeve or his clothing. To prevent this the ordinary fingerless gloves as described under GLOVES should be worn.

HOW TO REMOVE THE ROBBING TENDENCY BY OUTDOOR FEEDING.

When honey is coming in there is no robbing; but as the nectar supply stops, bees begin to pry around to find what they can steal. At such times, when hives are opened for examination robbers will be about, and if the combs are exposed very much by such handling they will pounce upon the hive and combs in great numbers, and then attack the entrance after the hive is closed up. If one is trying to rear queens the results will be discouraging. Bees get cross, refuse to start cells (or, if built out, tear them down), kill off drones, and destroy drone brood.

The fact that there is no robbing when honey is coming in suggests the remedy; viz., feed *outdoors* a thin syrup of the consistency of raw nectar. See FEEDING OUTDOORS.

HOW TO FEED OUT UNFINISHED SECTIONS OR WET EXTRACTING-COMBS.

While these can be scattered out in the open, it is quite sure to result in fearful robbing and stinging after the supply is exhausted. To forestall this, the combs and sections should be put in hives or supers, one tiered above another on a regular bottom-board, and the entrance contracted so that *not more than one or two bees can pass at a time*. To make it wider results in a scramble and robbing of weak colonies in the yard. The top of the tier of hives or supers should, of course, be covered.

These tiered-up hives with small entrances are much used to clean up scraps of honey, extracting-combs, and to empty out partly finished sections. (See COMB HONEY.) This slow robbing also has a tendency to draw off robbers from the nuclei and weak colonies and therefore serves a double purpose.

WHAT HAPPENS IF ROBBING IS NOT STOPPED.

When robbing is under genuine headway, the honey of a strong colony will disappear in from two to twelve hours; the bees will then starve in the hive, or scatter about and die. This is not all; when the passion is fully aroused they will not hesitate to attack the strongest stocks, and bees will be stung to death in heaps before the entrances. This may finally put a stop to it, but they may push ahead until every hive of the apiary is in an uproar. At such times the robbers will attack passers-by in the streets, and even venture an attack on cats, dogs, hens, and turkeys. Like the American Indians when infuriated at the sight of blood, every bee seems to have a demoniacal delight in selling its life while inflicting all the torments it possibly can, feeling sad only because it can not do any more mischief.

The worst robbing time seems to be after the heaviest or main honey flow is over, when bees become especially crazy if they get even a smell of honey left carelessly anywhere near the hives. One who has never seen such a state of affairs can have but little idea of the furious way they sting every thing and everybody. The remedy is to get a good smoker and put in enough fuel to insure dense smoke;

then, using one hand to work the smoker bellows, with the other, contract the entrance of every hive that shows any symptoms of being robbed. Shut up every bit of honey where not a bee can get at it, and do the work well; for at such times they will wedge into and get thru cracks that would make one think *inch boards* were hardly protection enough. Be up betimes next morning to see that all entrances are close and small, and that all the hives are bee-tight. An experienced hand will restore peace and quietness in a very short time to such a demoralized apiary. Black bees are much worse than Italians, for the latter will usually hold their stores against any number of assailants; good, strong, well-made hives, filled with Italians, with plenty of brood in each, will be in little danger of any such "raids," altho we have seen the wounded and slain piled up in heaps before robbers would desist and give up trying to force an entrance. See ANGER OF BEES.

BORROWING.

Before closing this subject of robbing there are a few more points to be mentioned. There is a kind of pillaging called borrowing, where the bees from one hive will go quietly into another, and carry away its stores as fast as gathered; but this usually happens where the robbed stock is queenless, or has an infertile queen. As soon as they have eggs and brood, they begin to realize what the end of such work will be. This state of affairs seldom goes on long; for it either results in downright robbing, or the bees themselves put a stop to it.

Caution to Beginners.—The first year we kept bees there was constant fear that they would get to robbing, as we had read so much about it. One afternoon in May we saw a large number of bees passing rapidly out and in a particular hive, and the more they were examined the more we were persuaded that they were being robbed. We contracted the entrance, but it seemed to make little difference. We finally closed it almost entirely, compelling the bees to squeeze out and in, in a way that must have been quite uncomfortable, at least. After awhile they calmed down, and we had only the ordinary number of bees going out and

in. "There," we thought, "had we not read the books and known how, we might have lost our bees," and we undoubtedly felt very wise if we did not look so. On turning the head, behold, the robbers were at another colony, and they had to be put thru the same program; then another and another; until we concluded a host of robbers had come from somewhere, and made a raid on the apiary, and that, had we not been on hand, the whole of them would have been ruined. We had become very nervous and fidgety, and, when we found the whole performance repeated the next day, we began to think bee culture a very trying pursuit. Well, in due course of time we figured out that there was no robbing at all, but that it was just the young bees taking their afternoon playspell, for, as we have already stated, a playspell of young bees often looks like a case of robbing. See PLAYSPELLS OF BEES.

ROCKY MOUNTAIN BEE PLANT
(*Cleome serrulata* Pursh).—This is a beautiful plant for the flower garden, to say nothing of the honey it produces. It grows



Rocky Mountain bee plant.

from two to three feet in height, and bears large clusters of bright pink flowers, as shown in the cut.

It grows naturally on the Rocky Mountains and in Colorado, where it is said to furnish large quantities of honey. Altho it succeeds easily under cultivation we can not learn that it has ever been a pecuniary success in our locality. With this, as with all

other plants, it must be borne in mind that a fair test would require acres instead of little patches in the garden.

ROYAL JELLY.— See QUEENS; also QUEEN-REARING.

S

SAGE.— Sage honey, which is widely known for its delicious flavor in Europe as well as in America, is a product peculiar to California. Practically the entire sage region of this State lies south of a line drawn from the coast thru San Luis Obispo and Tehachapi. Sage honey is obtained principally from the black and white sages, altho there are several other species which yield a surplus in certain localities; but the black sage, also known as ball, button, and blue sage, is by far the most important, and ranks as the chief honey plant of California.

BLACK SAGE (*Salvia mellifera* Greene) is so called because after the blooming season is over the flowers and leaves turn dark and adhere to the bush until the next season. It is abundant in southern California in sunny canyons and on the slopes of the Coast Ranges and the San Bernardino Mountains. Richter says that it ascends to an elevation of 5,000 feet. It is a shrubby plant with many herbaceous branches, from three to six feet tall, bearing narrow leaves which are green above and woolly beneath. The flowers are in dense whorls, of which there are from three to five on each branch as shown in the illustration. These whorls, the larger of which are an inch across, are known as buttons, and diminish in size toward the tip of the stalk. The flowers are white, or tinged with violet, two-lipped, and begin to open first on the outer edge of the whorl or cluster of buds, and the plant continues in bloom until each "button" has wholly flowered out. A tiny drop of nectar can be squeezed from each corolla tube in the same way as from red clover.

The honey flow lasts from the middle of March, or the first of April, until about the

first of July. The crop is unreliable every other year, and a total failure once in three or four years. Every fifth year a large



A stem of California black sage with blossoms.

crop may be expected, and if the rainfall has been ample a fair surplus is sometimes

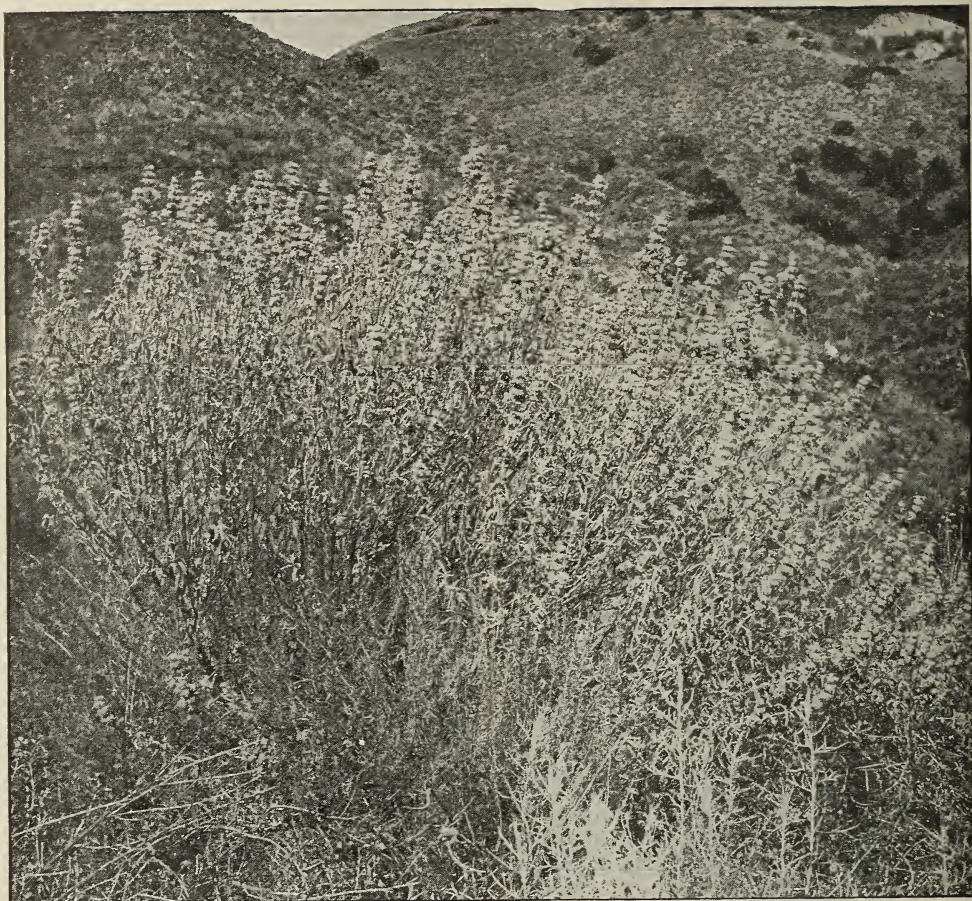

A bush of California button sage.

obtained three years in succession. The black sage does not yield nectar freely unless there has been at least ten inches of rain during the winter, followed by a clear warm spring. The rainfall varies greatly in different years, presenting great extremes; in 1882, Chadwick says that there was only 2.94 ins., while in 1905 it amounted to 22.12 inches. Altho the plants are well adapted to live in semiarid regions, if there is a long-continued drouth, they dry up and are valueless to the beekeeper. The flowers are often injured by the sage worm, and the foliage by rust. The honey is water-white, thick and heavy, and does not granulate.

WHITE SAGE (*Salvia apiana* Jep.) begins to flower during the latter half of May, and the blooming period lasts from

six to eight weeks. It is very abundant on the dry plains, or mesa lands, and foothills of southern California. There are thousands of acres of this beautiful shrub, and one may ride thru avenues of it for miles. One range is described as a mile wide and two miles long consisting practically of unbroken white sage. The shrubby plants are four or five feet tall, the foliage and stems are light green, and there are numerous flower stalks loaded with short lateral racemes of bilabiate, white flowers. The lower flowers on the stems expand first.

A flower of the white sage secretes much less nectar than does one of either the black or purple sage. In districts where both the black and white sages were abundant beekeepers have estimated that the black yielded ten pounds of honey to one from the white species. To produce a vigorous



Stems and blossoms of California white sage.

growth and a profusion of flowers there must be a sufficient rainfall. The honey is white and heavy, does not candy; while the quality is nearly as fine as that of black sage. Much of the white-sage honey, so-called, comes from black sage.

The purple sage (*S. leucophylla*) has its purple flowers clustered in whorls, or "buttons" similar to the black sage. This species is not so abundant as the black and white sages, and is found chiefly in southern California westward of the Coast Ranges. None of the sages yield nectar more freely. The honey is water-white, does not crystallize, and its flavor is described as superior to that of all other sage honeys. The creeping sage (*S. sonomensis*), or ramona, covers the ground with a mat-like growth, from which arise flowering stems four or five inches tall bearing light violet flowers. The species is widely distributed in the Sierra Nevada and Coast Range, and in some localities is important. The honey is like that of the other sages.

Annual sage (*S. columbariae*), or chia, is also common on the foothills and mountains of the Coast Range, and in some districts yields a surplus. The seeds were formerly used for food, and were also considered of medicinal value in cases of fever. The above three species bloom in April and May.

LANGSTROTH'S OPINION OF SAGE HONEY.

The crops of honey secured from black sage within the past 25 years have been so immense that fine sage honey is now offered for sale in almost all the principal cities of the world, and a nice sample of well-ripened California honey, whether comb or extracted, is enough to call forth exclamations of surprise and delight from any one who thinks enough of something good to eat, and pleasant to the taste, to commit himself so far. We well remember the first taste we had of the mountain-sage honey. Mr. Langstroth was visiting us at the time,

and his exclamations were much like our own, only that he declared that it was almost identical in flavor with the famed honey of Hymettus, of which he had received a sample some years before. This honey of Hymettus, which had been celebrated both in poetry and prose for ages past, is gathered from mountain thyme, and the botany tells us that thyme and sage not only belong to the same family, but are closely related. Therefore it is nothing strange if Mr. Langstroth was right in declaring our California honey to be almost identical in flavor with the honey of Hymettus. The California sages grow along the sides of the mountains, and blossom successively as the season advances; that is, the bees first commence work on them in the valleys, and then gradually fly higher up, as the blossoms open on the mountain side, giving them a much longer season than we have in regions not mountainous.

A peculiarity of this honey is that it is not inclined to candy, but remains limpid during the severest winter weather. We have taken a sample so thick that the tumbler containing it might be turned bottom upward without its running at all, and placed it out in the snow, in the dead of winter, and failed to crystallize it.

SAINFOIN (*Onobrychis sativa* Lam.).

—This excellent farm crop has been grown for ages in Europe, and at the present day is raised very extensively, more particularly in England, France, and Belgium, where it is a standby. The name "sainfoin" literally means *healthy hay*, presumably because it does not bloat stock to which it is fed. It certainly makes fine hay—possibly the very best known. It also produces choice honey in liberal quantities—the honey almost identical with white-clover honey. Grown and cultivated very much as alfalfa is in this country, it has this difference—it is not suited to a semiarid country. It has been grown quite successfully at the Ottawa, Ontario, experiment station, and thruout all Ontario. Sainfoin does not yield as much hay as alfalfa, being finer in vine, and not so tall. It commences to bloom shortly after fruit blossoms fall, and stays in bloom long enough to allow bees ample time to gather a crop. The blossoms do not come all

together, but in succession, hence it is not practical to cut it just before blooming time, as is now done with alfalfa. It would seem to be a good crop for those who raise fine horses and cattle, also poultrymen who feed cut clover. It is not likely it will ever yield so large a crop as alfalfa, but in every other respect it is probably superior.

SCALE HIVE.—Many of our most prominent beekeepers have in their yards during the season when honey is coming a sort of barometer of the daily honey flow or, more exactly, a scale hive. This consists of a hive mounted on ordinary platform spring scales with a dial to indicate any increase or decrease in the weight of the colony. As the honey flow begins, it will be apparent that the hive will gain slightly in weight. This weight will increase during the day that there is a fair honey flow and decrease somewhat during the night owing to evaporation of the nectar. As the season continues it is very easy to determine the strength of the honey flow, what days are best, what conditions are best for a honey flow, and when the season nears its close the dial will show a smaller and smaller increase until no gain is shown at all.

For a scale hive it is advisable to select a strong colony—one of the very best in the yard, because a medium or indifferent one might not show any increase in weight, while the stronger colony would be able to record whether any honey at all were coming in. While of course it is understood that this strong colony would not be a fair average of all the others in the apiary, it would indicate, to some extent, what the nectar secretion was in the field. If, for example, the best colony would record a pound or two pounds in a day, it might be assumed that the poorer or weaker colonies would show proportionately anywhere from a half to a full pound of nectar increase in weight. Still again, our best colony on the scale might not show more than a quarter of a pound increase. Correspondingly the other colonies of the apiary might not show any gain if they were on the scale. Therefore, it is important to have the best colony in the yard.

One might naturally ask why it is important to have a scale hive. It might be argued that an expert beekeeper would be

able to determine by the flight of the bees going into the hives whether a honey flow was on, whether there was a good flow, whether it was increasing, or whether it was letting up. Very true, but the actual record of the best colony in the apiary, together with the observation of the flight of the bees at all entrances, gives an experienced beekeeper a much more accurate idea of what is going on. In a practical way, the scale hive enables the apiarist to determine whether he should put his extra super on top of those partly filled, or whether he should place it under. See COMB HONEY, TO PRODUCE.

Suppose that it is at the beginning of the honey flow and that the bees have partly filled the first super given. If the scale hive shows a good record day by day, it would be advisable to place the next empty super *under* the one partly filled. If, on the other hand, the season is getting toward its close and the scale shows a gradual daily decrease, then it would be advisable to put the extra super on top of the one partly filled, or perhaps, better still, not put it on at all.

The scale hive is very useful also in determining how far it is advisable to continue extracting in the yard. If the season is drawing toward a close and one desires to leave enough stores in the hive for winter, or to take care of brood-rearing, in anticipation of another honey flow to follow in another month or six weeks, then obviously it is not advisable to extract if such extracting would leave the hives without any stores, making it necessary later on to feed sugar syrup.

The scale hive is of value to the honey-producer by enabling him to determine what policy to pursue during the season, so that in producing comb honey he will not have too many unfinished sections on his hands; or, if he is running for extracted, he will not leave his brood-nests bare of honey, if he extracts at all from the brood-nest as some beekeepers do. Again, there are some producers who, tho they do not extract from below, desire to have left over for winter a large number of extracting combs well filled with sealed honey so that at the close of the season they can give the bees the necessary stores by simply giving these combs. In cool or cold weather they are invaluable. They save all feeding, and

considerable extra time, besides the cost of sugar.

The yield per day for a strong colony of bees may vary all the way from half a pound to ten or even more pounds.

SCOUTS PRECEDING SWARM.—See ABSCENDING SWARMS, also SWARMING.

SECTIONS.—See COMB HONEY, APPLIANCES FOR and HIVES.

SELLING HONEY.—See BOTTLING HONEY, EXTRACTED HONEY, COMB HONEY, SHIPPING CASES, and SPECIALTY IN BEES.

SELF-SPACING FRAMES.—See FRAMES; also FRAMES, SELF-SPACING, and HIVES.

SEPARATORS.—See COMB HONEY, APPLIANCES FOR.

SHADE FOR HIVES.—See APIARY.

SHIPPING BEES.—Under MIGRATORY BEEKEEPING mention is made of the advantage of moving bees from one locality to another to catch the honey flow. The practice has been extended so that bees are sometimes moved from one state to another in carlots. This enables the owner to gather two or three crops of honey; whereas if he were to remain in one locality he would secure only one.

Shipping bees in carlots from one place to another has been practiced more in the West and North than in the East; but some beekeepers in the Northern States, just before winter sets in, move their bees to the extreme South, build them up during the early winter or spring, catch a crop of honey, then move them back north to catch the clover flow.

The publishers of this work have moved several carloads of bees in this way. In our first two shipments we succeeded; but later ones were not as successful, for the reason that the seasons both south and north were unfavorable. Unless there is a fairly good crop of honey to be secured at both ends of the route the practice of moving bees in carlots is not a paying one; and as the seasons are somewhat uncertain, the movement of bees from north to south and from south to north is attended with considerable risk.

Usually the freight alone on a carload of bees from Florida to Ohio will run somewhere about \$1.00 per colony provided there are 350 colonies to the car. The larger the number of colonies, the lower is the freight relatively. Unfortunately the railroad companies require that the attendant who goes with the bees pay regular railroad fare. This ruling is decidedly unjust, because the attendant in a carload of horses can go free. The freight rate on the bees themselves, the loss of some bees and brood during shipment, railroad fare of attendant, his time on a basis of twenty hours a day,* makes the expense of moving from the extreme South to the North about \$2.00 per colony. If the bees are moved back to the North there must be entered a charge of about \$4.00 against each colony. In order to cover this expense the season will have to be good at both ends of the route to yield a profit.

In some cases the weather is extremely hot when the bees are moved. If the temperature ranges around 80 or 90 in the shade, the loss of bees and brood will be considerable in spite of the precautionary measures on the part of the attendant in spraying the bees with water, as will be explained further on. This loss may amount to nearly 50 per cent of the bees and brood. If colonies are worth, with the queens, \$5.00 each, it will be seen that in addition to the charge of \$2.00 there will have to be entered another of \$2.50.

It sometimes happens that the car is unnecessarily delayed *en route*; and every day of delay means the loss of bees as well as brood. Ordinarily a car of bees will not stand more than four or five days of hot weather.

While the moving of bees from Florida to some Northern State is attended with considerable risk, so much so that such long-distance shipments to and from these points have been practically discontinued, it is comparatively easy to move bees from Idaho, Montana, and Wyoming into California in the fall or early winter. (See *MIGRATORY BEEKEEPING*.) The distance is much shorter and one is much more sure of catching a crop at either end of the route than he is when he moves a car to Florida and back to his own State, in the North.

No one should attempt to move bees in carlots anywhere without reading this article very carefully. If possible he should consult those who have already moved bees successfully.

Where one desires to move only 100 or 150 miles and the roads are suitable, using a large traction motor truck with a trailer, will be cheaper than sending by rail. Even tho one has to pay at the rate of ten or fifteen cents a mile, the cost of moving will be less than moving by rail. Usually a motor truck with a trailer can be secured that will move one or two hundred colonies at a trip. The cost of loading will be very much less, because when bees are shipped by rail they must be securely fastened to take care of the severe end jolts of a freight train that are heavy enough to jar every colony loose from its moorings and let loose the bees. The motor truck, on the other hand, will be under the direct control of the owner of the bees. It can start gradually, and be run slow enough to avoid jolts over the "thank-you-ma'ams" and chuck-holes.

HOW TO PREPARE A CARLOAD OF BEES FOR SHIPMENT.

An important requisite in shipping a load of bees is to get the local agent to make arrangements all along the line to see that the bees are moved with all possible speed. At transfer points it is especially important to get an order from the operating lines to have the bees transferred without delay. Arrangements should be made at least a week or two in advance, as it takes time for the correspondence to get over the lines. It is also important that the rate of freight be determined in advance.

If there are not more than 250 colonies to be moved, a small car should be secured, in order to reduce the minimum weight on which freight must be paid. Usually the average gross weight of the hives of bees will be below minimum freight; therefore the more bees there are loaded on to a car the less the relative cost per colony. The average 36-foot car will take about 350 colonies, piled four tiers high, two rows on a side, leaving a small alleyway between the tiers of colonies and an entrance-way opposite the car doors, for there must be

* He won't get much sleep, as he will have to be on the alert almost night and day.

room for the attendant to place a cot-bed where he can sleep, when conditions will permit, either night or day. The minimum weight on a 36-foot car is 14,000 lbs. The average shipping weight of a colony is about 50 lbs., including the crate. This will make the gross weight 17,500 lbs., or 3,500 lbs. in excess of the minimum. If one were to ship only 200 colonies he would



FIG. 1.—Crating on platform ready to load.

have to pay freight on the minimum of 14,000 lbs., and on this basis he would be paying for 4,000 lbs. of freight, with nothing to show for it. Hence it is important to load up to the minimum.

Arrangements for securing the car should be made at least a week in advance. During warm weather or when the weather is not cold, a cattle-car should be secured. For fall shipment an ordinary box car should be selected. Not all cars furnished by the railroad company will be strong and well built.

Formerly it was thought necessary to build a series of shelving made of 4 x 4's and 2 x 4's to hold the hives

one tier above another, as it was supposed that some colonies might need individual treatment *en route*. But experience shows that this is impracticable. Moreover, the arrangement of shelving wastes space, and

makes the loading and unloading very difficult and expensive.

On our later shipments from north to south and back we discovered a better plan. A series of cratings were made of 2 x 4's and long 7/8-inch strips 4 inches wide. The cratings were put together in such a way that the 2 x 4's stood on edge. For cool or cold weather they might be laid flatways and thus save a little room. The long strips were nailed on each side, making in all a framework 4 inches thick plus two 7/8-inch strips, or a total of 5 3/4 inches.

Figs. 1 and 2 show how the crating is put together. Each crate should be long enough to run from the car door to the end of the car, and wide enough to take two tiers of hives side by side the narrow way. The 7/8-inch strips are nailed on each side at intervals, center to center, equal to width of hive. The two by fours are spaced a distance equal to the length of the hive. A crate is set down on the car floor to provide bottom ventilation. Two rows of hives are piled on the crate side by side, with the front and rear of the hives pointing to the front and rear of the car. If everything has been done right the edges of each hive will rest upon the long 4-inch strip. Every other 2 x 4 in the crate is made a little longer so that it can

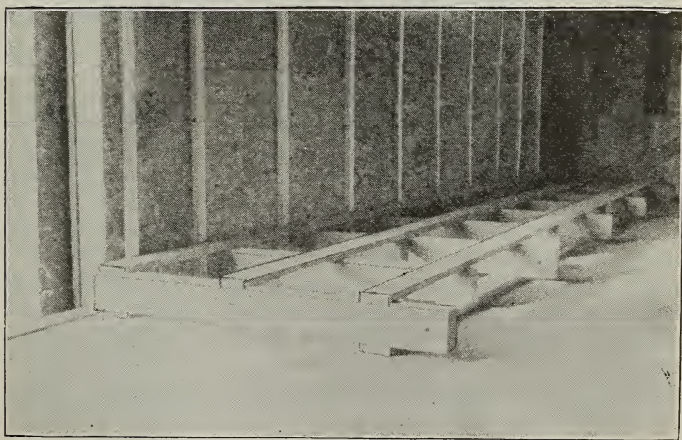

FIG. 2.—One section in the car ready for the hives.

be bolted to an upright 2 x 4 that binds the four tiers of hives together. The operation of loading is as follows:

One crate is placed on the car floor. Two rows of hives with screens at top and bot-

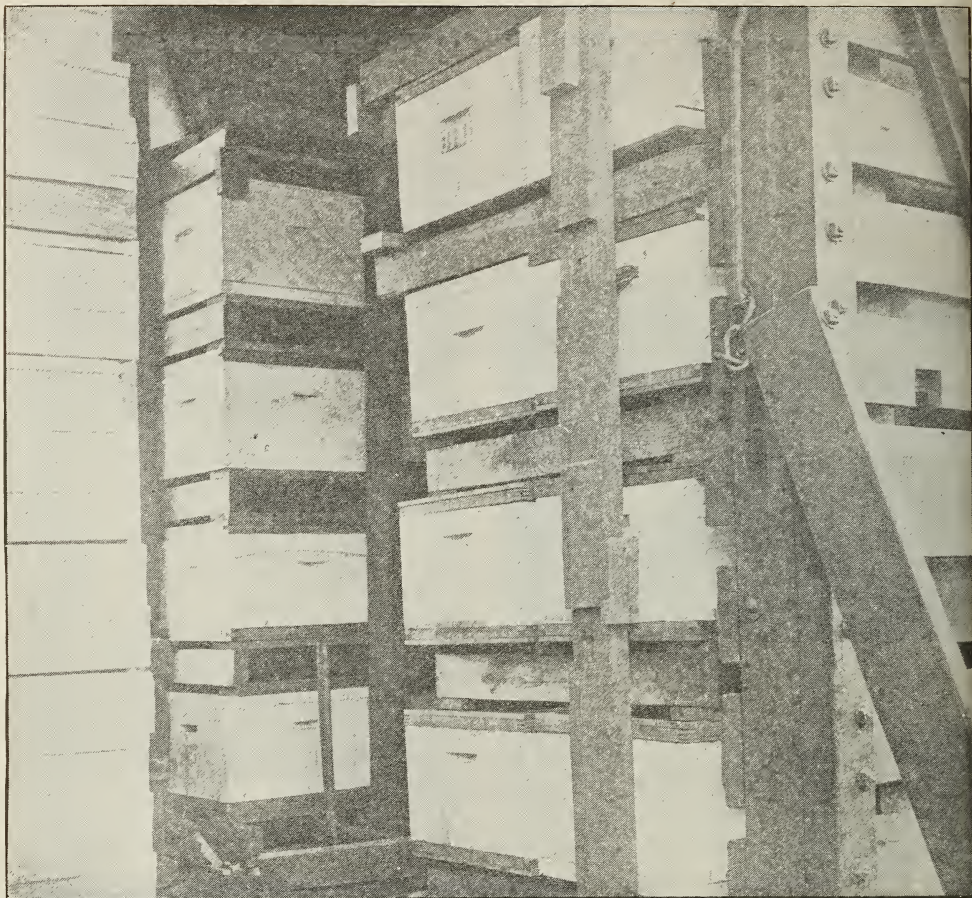

FIG. 3.—Interior of first car of bees from Virginia, May 21, 1915, just before the work of unloading.

tom are loaded on the crate. In hot weather it is not advisable to try to get along with only a top screen. Over the first tier is then placed another crate; on top another tier of hives until there are four tiers. The other sides of the car are loaded in precisely the same way. When all are in place, the upright 2 x 4's as long as the height of four tiers are bolted to the projecting end of the horizontal 2 x 4's in each crate. Bolts are used because they are more easily removed than nails and are stronger. Thus there is a set of two tiers of hives on each side of the car with an alley way between these sets. The two sets are then braced from each other by means of ties across the top and bottom. To stand the end shocks the two sets of tiers in each end of the car are securely braced apart by 4 x 4's. These ties or

braces must be at the top and bottom so that the operator can reach every colony with a watering pot.

There will be a space in the alley way of about 14 to 15 inches between the two sets of tiers lengthwise and a space of the width of the car between the car doors and between the ends of the tiers. This latter space is occupied with tools, cot-bed, bed-clothing, lanterns, hammer, saw, nails, a few extra bolts, a brace and bit, and a little extra lumber. Usually it is an advantage to carry along a little oil stove to heat water for coffee or do a little light cooking, as one gets a little tired of all "cold grub" on so tedious a journey. It is important that each of the hives should be screened top and bottom as explained under MOVING BEES SHORT DISTANCES. That makes it necessary to remove covers and bottoms.

These should be piled on top of the tiers of hives just under the car roof. They should be secured by means of a rope or wire.

Where a cattle-car is used the crates can be wired to the frame of the sides of the car. This helps to hold each tier to itself.

SPRAYING THE BEES TO KEEP THEM COOL.

Mention was made of the fact that the operator should have room enough so he can go back and forth between the hives to sprinkle them with a watering-pot or force-pump. It is important to have in each car at least one or two barrels of water along with the bed and tools. During hot weather on a trip of six days bees will use up several barrels of water *en route*. When the car stops and the weather is hot, bees will be thickly clustered over the wire cloth; and to prevent their becoming overheated the wire cloth should be sprayed. Care should be taken not to overdo it, as the young brood will be chilled. As a general thing, unsealed brood, either on account of too much heat or chilling in bad weather, will be killed, altho we have brought shipments thru from the South with all the brood in good condition; but the weather was cool, and the hives were sprayed only when the car was not moving.

The attendant must make up his mind that a trip with a carload of bees is not a Pullman ride. He will have to watch the framework very carefully, especially after each end shock. Whenever the car stops he will have to look after the spraying. When the car has to stand on a side track for a few hours he may be compelled to tack some sheeting on the exposed side of the car to shut out the hot rays of the sun.

While one can get 350 single-story colonies of bees in a 36-foot car, he can load 200 two-story colonies, in the same space. This saves some crating and time in handling individual units. Colonies that are very strong will not go thru as well as those that are lighter. Ordinarily 3 lbs. of bees and six or seven frames of brood are enough for a single-story hive. Colonies, however, may be proportionally stronger in cool or cold weather.

MOVING BEES IN REFRIGERATOR CARS.

When bees are moved in cool weather, say along in the fall, a cattle-car of the

kind already described is as good as anything that can be used; but if it is desired to move them in *hot* weather, the cattle-car can still be used, provided the hives are placed far enough apart to insure ventilation and the screens are wet down with water.

Some beekeepers have used very successfully, for hot weather, refrigerator cars packed with ice. The bees are put in the car in much the same manner as already described, except that not as much ventilation is required and therefore less space is needed between the several tiers of hives. The several rows of hives one on top of the other, should be securely braced and the car iced at the starting of the journey. In this case an attendant does not stay in the car, but should go along with the train crew to see that the car is not side-tracked and that it does not get out of ice.

Difficulty has been experienced in getting ice along the route in a few instances. Before one attempts to ship in refrigerator cars he should make sure that he can get ice along the route when needed. For short distances no extra ice would be required.

The idea of using a refrigerator car, of course, is to reduce the temperature so as to keep the bees quiet; but the mistake should not be made of putting on the covers of the hives supposing that the icing will be sufficient. The constant moving of the car keeps the bees stirred up so it is advisable to use wire screens the same as when an open cattle-car is used.

The great problem of moving bees, whether in cattle cars or refrigerator cars, is to keep them from getting overheated. There is no trouble during the fall of the year or during winter. In moving bees during *cold* weather a closed box car is preferable to a cattle-car. In no case should refrigerator cars be used except during extremely hot weather when for example bees are moved from southern California in June or July to Idaho, Montana, or Wyoming to catch the later flow of honey from alfalfa.

SHIPPING BEES IN CARLOTS WITHOUT COMBS.

Under BEGINNING WITH BEES, mention is made of bees being sent by express without combs. Some experiments have

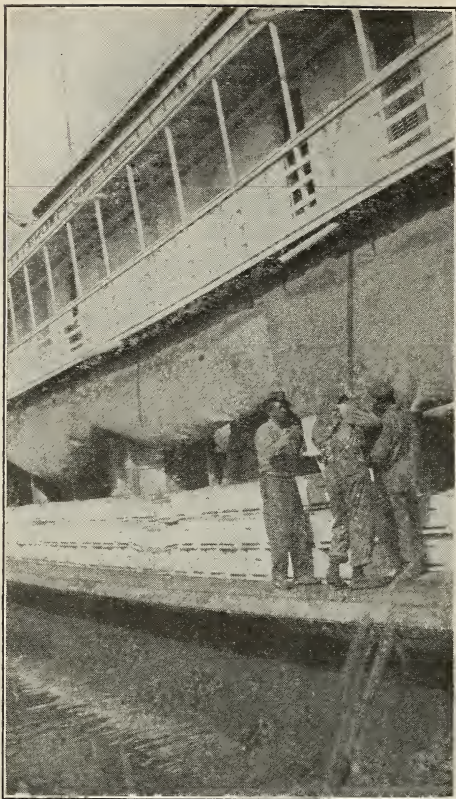

Loading the bees on the steamer.

been made showing that, even tho express rates are considerably higher, a 3-lb. pack-

age of bees, or, rather, a crate of 12 of them, can be sent by express cheaper than the equivalent capacity of bees and brood in the regular hives by freight, and the time on the road will be very much less. But during extremely warm weather, such packages of bees, possibly a dozen or more, do not go thru in good order. But in early spring they can be sent from the South to build up colonies in the North very nicely.

A large business has developed in shipping bees by express in one-, two-, and three-pound packages without combs, and this business is proving to be highly profitable. See BEGINNING WITH BEES.

SHIPPING BEES BY BOAT.

Where water privileges are available, bees can often be shipped best by boat, either up or down river or down bays. In 1914 we shipped bees up the Apalachicola River. The ordinary flat-bottom boats used on those shallow rivers answer a very excellent purpose. The hives are loaded on the outside platforms; and as there is no jolt, the individual hives do not need to be braced together. Bees on boats like this can be carried one or two hundred miles very easily. As the air on water is usually cooler, there is but very little danger from suffocation, but they will need to be sprayed at intervals.

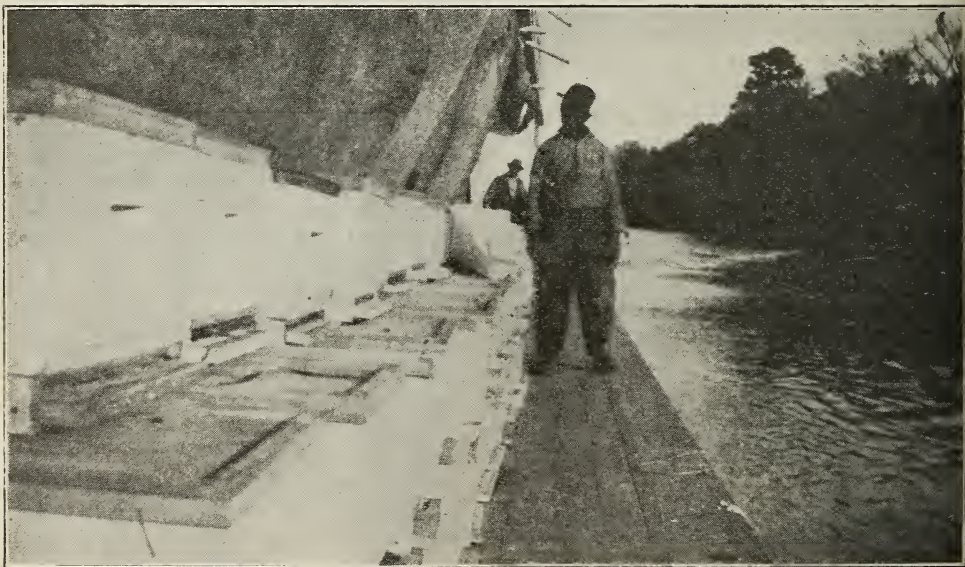

On the boat down the Apalachicola River, between Bainbridge and Randlett's Landing.

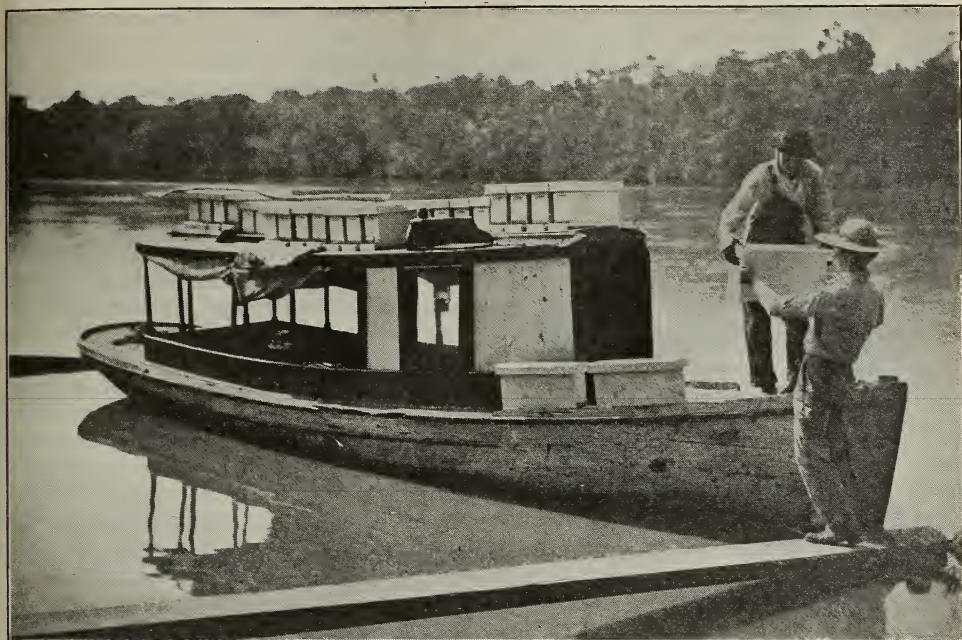

Loading three-frame nuclei on launch preparatory to trip five miles up the river to the Nucleus yard.

For migratory beekeeping small boats can be used, carrying forty or fifty colonies at a time for ten or fifteen miles. The illustrations show bees that we loaded and moved on the Apalachicola River in 1914.

SHIPPING CASES FOR COMB HONEY.—It is one thing to produce a fine crop of comb honey with sections nicely filled out, well scraped and graded, and another thing to deliver that honey to market without leakage or breakage. It should be borne in mind that a section of honey is exceedingly fragile, much more so than a bottle containing pickles, syrups, or any other commodity. For many years back comb-honey producers have been putting their nicely built sections in poorly designed cases, and the result has been a large amount of breakage and leakage. This loss is usually assessed against the producer, and sometimes the item alone is enough to wipe out the entire profit of the season. When he gets his returns he is so disgusted that he either quits the business entirely or produces extracted honey only thereafter.

If beekeepers would be as careful in packing their product as the manufacturer

of bottled goods, there would be very little complaint of broken-down combs or leaky sections, and the result would be a much larger consumption of comb honey because the dealer would then be willing to take it and push its sale. Unfortunately, there has been so much ignorance and carelessness on the part of comb-honey producers that many dealers say they will not handle comb honey again. This is most unfortunate, because the consumers demand comb honey. Some years there is an over-supply of extracted and a great deficiency of honey in the comb. In 1915 and 1916 the reverse was true.

The old-style shipping cases were made of light thin stuff having a glass front with a paper tray in the bottom and cross-cleats to support the sections of honey. This case was altogether too light to protect its fragile contents; and the bottom of the case, or, rather, the cleats supporting the sections, were rigid, so that whenever the case received a bump or jar from any cause, some sections were liable to be broken. The patent-medicine men and bottlers of canned goods put up their product in such a way that each separate bottle will be cushioned or protected from the ordi-

nary rough usage that the whole box receives in the hands of the truck men and the express handlers, to say nothing of the damage received when shipped by freight.

The cut shows one of the old-style cases that provided a rigid or unyielding support for the sections to rest on; namely,

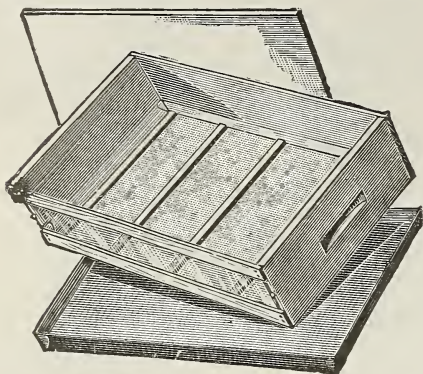

Old-style shipping case with paper drip pan and no drip cleats.

the wooden cross-cleats. The next two illustrations show a much more strongly built case. It will be noticed in the lower cut that the bottom is padded with ordinary corrugated paper, the same material that is used by the patent-medicine men in packing their bottles of medicine. In fact, the shippers of all bottled goods are using corrugated paper, not only around the bot-

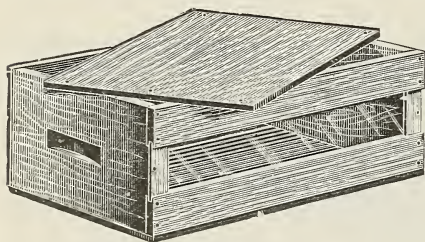

Regular 12-lb. shipping case.

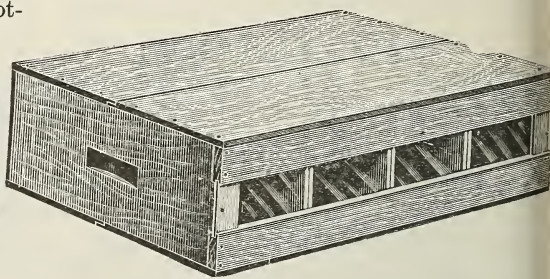

Regular single-tier 24-lb. shipping case.

tle, but in the bottom. This material makes an excellent cushion, not only under the sections but at the tops, ends, and sides as well, so that when the case is dropped or receives a sudden jar the cushion of the corrugated paper absorbs a large part, if not all, of the shock. Comparative tests show that sections in a case having corrugated paper will stand much rougher usage without breakage than similar sections placed in a case having rigid cleats across the bottom that, of course, cannot absorb

any of the concussion. Experience has also demonstrated that it is wiser to use narrower glass. It shows off the honey to better advantage, and at the same time permits of the use of wider cleats and more nails in the front. When these are properly nailed, the case is much stronger.

Sometimes cross-partitions of corrugated paper are used, and at other times cartons of cheap strawboard, such cartons slipping around each individual section. If these are a little larger than the sections, and especially if a little deeper, they will sustain all the weight that may be placed on top of the case, leaving the sections which they contain without any strain upon them. The cartons have the further advantage that they can be sold with the individual sections. In this way the delicate comb is protected, not only during shipment, but while in the market basket on the way from the grocery to the home.

If there is anything that disgusts the housekeeper, it is a leaky section of honey that besmears all her other groceries, making a broken, sticky mess of everything. If, therefore, the comb-honey producer would have the consumer pleased as well as the large dealer and buyer, he must make sure that his goods are protected clear to the consumer.

The above illustration shows how the cover-boards are halved together, and how the glass is let into the strips top and bottom. (For enlarged detail engraving, see next page.) The strips should be thoroly nailed, two nails in each end; in fact, the case should be well nailed all over. So far as possible it should be made very rigid, so that it will not spring nor twist, for if the case is at all frail the sections are almost sure to receive damage, particularly so if corrugated paper and cartons are not used.

The accompanying illustration shows the details of what are called safety cases. These contain the cartons already mentioned, and also the corrugated paper at the bottom, top, sides, and ends.

While shipping cases containing cartons and corrugated paper and built on scientific lines cost more, as a matter of course, than the old-style cases, yet the producer can well afford to use them, and he will save a considerable breakage, leakage, and no end of complaint, and, besides, avoid practically all trouble with the commission merchants or the dealers who buy the goods. It generally happens when the comb honey goes thru in bad order that there is considerable correspondence as to what would be a proper adjustment. Should the services of an attorney be needed, and suit brought, still greater expense is incurred.

WHY IT PAYS TO USE BETTER SHIPPING CASES.

One large buyer of comb honey who buys honey in car lots made the statement that his breakage carefully figured up in one season showed a loss to the producer of not less than 11 3-10 per cent. If the shipments that are made from all parts of the country, in all kinds of shipping cases, should be taken into consideration, this loss would reach nearer 25 per cent; but call it 20 per cent. The safety cases with cartons and corrugated paper cost about 6 or 7 cents more than the ordinary old-style cases that result in a breakage of about 20 per cent. If the breakage and leakage amount to about 20 per cent on the average, and if an allowance is made for about 50 per cent for salvage on the broken product, there is still a loss of anywhere from 35 to 50 cents per case of honey when the investment of 7 or 8 cents for a better case will save practically all of it. Let it be assumed that the loss from leakage and breakage in the ordinary case is 35 cents per case of 24 sections. On a crop of 20,000 pounds it would mean a loss of \$300, while the extra cost of using the safety cases or those equally good would amount to only about \$50.00. Plainly, here would be a saving of about \$250.

Moreover, the beekeeper using these better cases would get quick returns, and a satisfied customer for another year's business.

But there are a large number of beekeepers who feel that they cannot even afford to purchase the cheap factory-made cases. If the loss should be from 10 to

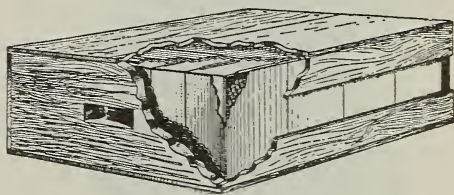

24-lb. Safety shipping case.

20 per cent with the cheap cases, it may be figured that the loss would be at least from 25 to 50 per cent with the ordinary home-made cases or cases made at planing mills. The great trouble with the home product is the poor sawing, inaccuracy, and their miserable appearance. Even if the honey goes thru safely, the cases look so cheap and poor that the average buyer will deduct at least one or two cents per

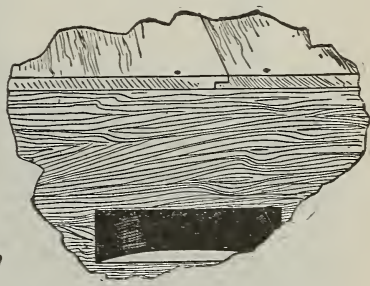
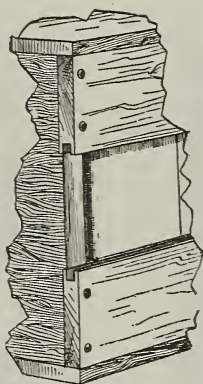

The covers are halved at the joints to keep out ants and other insects.

Note that the pieces holding the glass are fastened securely to the ends by two nails in each.

pound on the honey. The honey may be ever so nice; but if it is put up in a roughly made container it will bring a correspondingly lower price.

The most serious objection to homemade cases is their variation in size. Some of them will be too shallow, and the result will be that when the cover is nailed down it will break nearly every section in the case. Another case will be too deep and too long, with the result that the sections

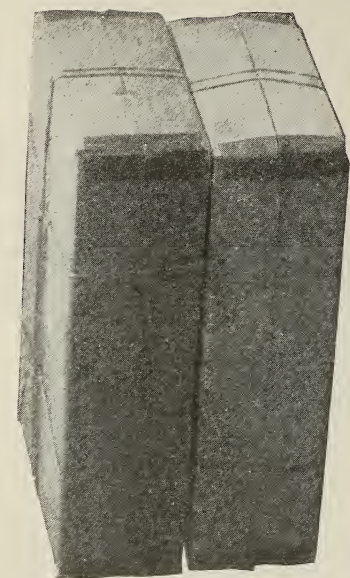

Crane's corrugated paper shipping cases, interior and exterior.

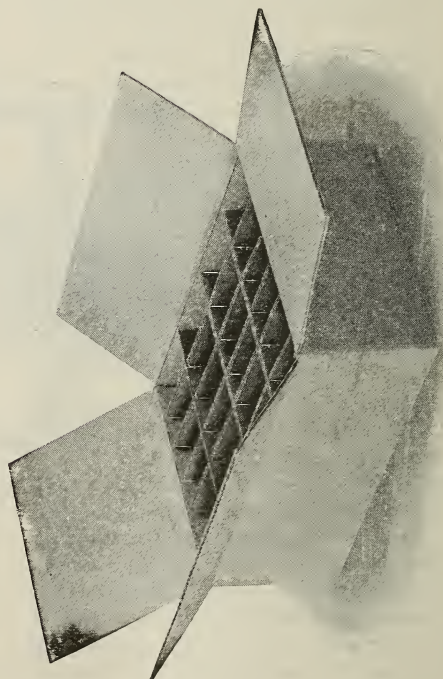
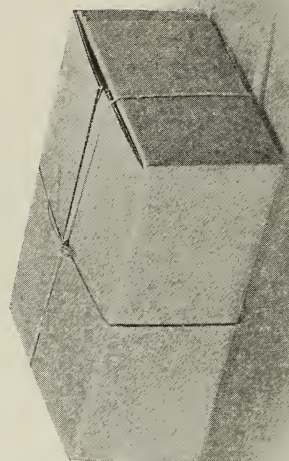
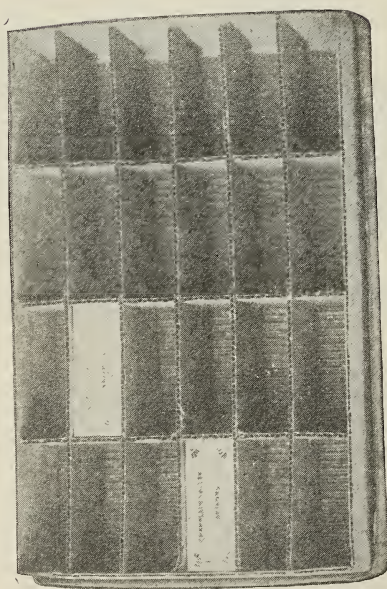

Another style of corrugated paper shipping cases, and the same ready to ship.

will rattle about in the case and break down nearly as badly. The average planing-mill man does not understand the importance of making the case absolutely accurate. The saws have very coarse teeth making rough edges, and his gauges are not accurate. His product will be anything but satisfactory for shipping so expensive and fragile a product as comb honey. When a good factory-made case with cartons and corrugated paper can be bought for a little more money, it is folly to pay a planing-mill man a few cents less for a case that will bring a loss in breakage and leakage amounting to 50 per cent on the honey.

SHIPPING CASES MADE OF CORRUGATED PAPER.

During the last few years some effort has been made to use shipping cases made

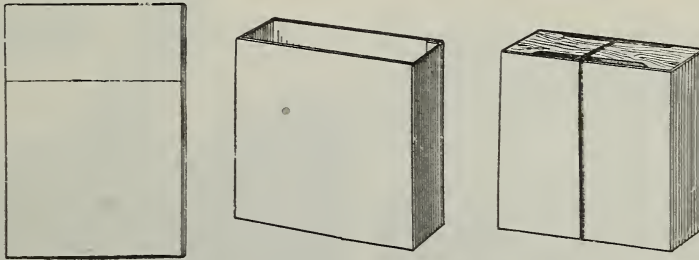

Safety carton in the flat. Safety carton ready to receive sections, and how a rubber band is slipped over section and carton.

out of corrugated paper or strawboard—the same material that is used in the safety cases, to cushion the sections. J. E. Crane of Middlebury, Vt., has used this kind of case for several years, and is well pleased with them; but some of the large commission houses and buyers of honey protest against their use. They claim that they are not strong enough to stand the rough handling of the railroad men; that as it is not practicable to put glass in them, the fragile contents of the package are not understood, and, as a result, they receive a much rougher handling. Again, it has been claimed that the paper cases will not stand rain or wet like the wooden cases. If a single section is broken down, it is liable to cause the bottom of the case to soak up with honey, and this weakens the case so that it is of but little use to protect the rest of the sections.

Various styles of these cases have been proposed. The two upper ones shown are those used by Mr. Crane. Those shown at the bottom can be purchased at the ordinary paper-box factories, for putting up eggs and bottled goods.

The last named provide a double thickness under the bottom and over the top of the sections, and in the knockdown or flat take less room. The design also makes a stronger case.

While such cases seem to answer very well for honey in bottles, it should be remembered that a bottle of honey or a bottle of syrup or pickles will stand very much rougher handling than the ordinary section of honey. Paper cases can be bought for less money than the wooden ones, especially those of the safety kind; but experience of the last two years has shown that it would perhaps be wise not to use too many of them at the start at least.

They may come into general use in time, but comb honey is so fragile an article that a wooden box is none too strong. See **BOTTLING HONEY**; also **MARKETING HONEY**.

SIZE OF FRAMES.—See **HIVES**.

SKEP.—The term “skep” is often used by old-fashioned beekeepers to refer to a colony of bees in any kind of hive; but more properly it applies to box hives and straw skeps—the last named meaning basket in old English. In England and even many of the countries on the continent of Europe, the old straw skep is still used quite largely, because lumber is expensive and straw cheap. The bees are allowed to build the combs just the same as mentioned under the head of **BOX HIVES**; also **HIVES**, **EVOLUTION OF**. On top of the flat-top type of skeps, modern supers containing



Straw keeps the hives cool in summer and warm in winter.



Dutch swarm specialists inspecting bargains at the bee market in Holland.

sections are sometimes used. The making of straw skeps for cottagers is quite a little business of itself—requiring a certain degree of skill and industry.

Straw skeps are not used in this country at the present time; and if it were not for the familiar pictures of “ye olden times” Americans would know but little about them. See Box Hives.

SMARTWEED.—See HEARTSEASE.

SMOKE AND SMOKERS.—One can drive cattle and horses, and, to some extent, even pigs, with a whip; but one who undertakes to drive bees without smoke will find to his sorrow that all the rest of the animal kingdom are mild in comparison, especially so far as stubbornness and

fearlessness of consequences are concerned. One may kill them by thousands or may even burn them up with fire; but the death agonies of their comrades seem only to provoke them to new fury, and they push on to the combat with a relentlessness which can be compared to nothing better

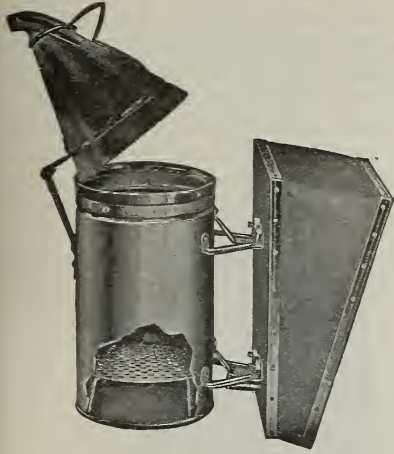

Bingham smoker.

than a nest of yellow-jackets that have made up their minds to die, and to make all the mischief they possibly can before dying. It is here that the power of smoke comes in; and to one who is not conversant

mouth-piece at one end, and a removable cap with a vent at the other end for the issuing of smoke. By blowing on the mouth-piece, smoke can be forced out. Others, again, have used a tin pan in which was some burning rotten wood. This is put on the windward side of the hive so as to blow smoke over the frames. All of these, however, were crude makeshifts in comparison with the improved smokers which are on the market today.

Moses Quinby (see QUINBY) has the credit for first giving us a *bellows* bee-smoker. This was a most decided step in advance over the old methods of introducing smoke among the bees. In principle his original smoker did not differ essentially from the Bingham and the L. C. Root, which were introduced later. It had, however, one serious defect; and that was, it would go out, the fire-pot not being properly ventilated to insure a good draft. Some years after, T. F. Bingham of Farwell, Mich., and L. C. Root, son-in-law of Quinby, then of Mohawk, N. Y., but now of Stamford, Ct., introduced bee-smokers to the world on the principle of the original Quinby bellows smoker, but with several decided improvements. The fire-cups, at the same time, were made rather larger, with a blast vent near the bottom. Thru this vent a continuous draft could be

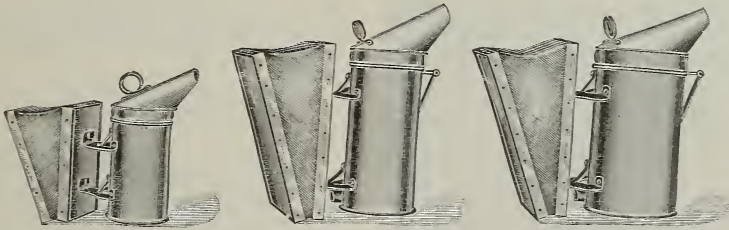

Three sizes of Root smokers.

with its use, it seems simply astonishing to see them turn about and retreat in the most perfect dismay and fright, from the effects of a puff or two of smoke from a mere fragment of rotten wood. What could beekeepers do with bees at times, were no such potent power as smoke known? See BEE BEHAVIOR; also ANGER OF BEES.

There have been various devices for getting smoke on to the bees, such as, for instance, a common tin tube having a

maintained, even when the smoker was not in use, thus preventing them from going out like the original Quinby.

Of the two smokers, the L. C. Root was taken off the market some years ago. The Bingham is still sold, and is now furnished in various sizes by dealers.

All the smokers of today employ what is known as the hot-blast principle—that is, the blast of air from the bellows is blown *thru* the fire. This makes a heavy volume

of smoke—volume enough with the proper fuel to subdue the worst kind of hybrids.

The improved Root smoker on the same principle with its new snout is very neat and substantial. The old-style nozzles were somewhat top heavy, having a tendency to tip over or flop open at a most inconvenient time. The ones here shown are not only compact in appearance, but will hold their position on top of the stove without danger of toppling over, no matter how roughly used. There is no reason why the nozzle or snout should be large and heavy, having a capacity rarely if ever

burns out under the shield, destroying the actual life of the metal itself. An anti-spark tube is situated just below this grate, as shown, and of such construction as to prevent the suction of sparks into the bellows or out into the air, setting fire to clothing. The bellows itself is metal-bound (see A), a feature which is greatly appreciated for several reasons. It serves to increase the life of the bellows, protecting the leather edges from wear; prevents absolutely the warping of the bellows-boards themselves, and the binding is of such construction that it forms a very convenient hold to the bellows-boards while the smoker is being operated. This feature makes it possible to reduce the tension of the spring, permitting of a bellows that will respond instantly with a good strong blast, and yet the action is perfectly easy. The hook, C, is for hanging the smoker on a hive or carrying by the little finger when the hands are full of other stuff. There are three sizes of these smokers, comprising stoves 4, 3½, and 2½ inches in diameter.

The object of the deflected nozzle on all three of the leading hot-blast smokers is to prevent fire dropping. In the old-style smokers it was necessary in blowing smoke to tip the barrel almost upside down, or at such an angle that the fire-embers would sometimes fall on the brood-frames and the bees. The new nozzle permits one to use the smoker almost right side up, and yet a stream of smoke can be poured on the combs.

FUEL FOR SMOKERS.

It will be unnecessary to give directions for using these hot or cold blast smokers, as printed directions accompany all smokers sent out by each manufacturer; yet it may be well to allude to the different kinds of fuel that have been used. Rotten wood is good, and accessible to all, but it burns out too rapidly. Mr. Bingham recommends sound hard wood for his smoker. Dr. Miller and some others prefer turning-lathe hardwood shavings, or, if these are not available, planer shavings. In certain localities peat can be obtained very cheaply, and it makes an excellent fuel. Some use old rags; others old discarded hive-quilts that are covered with propolis. These last make a very pungent subduing smoke. In

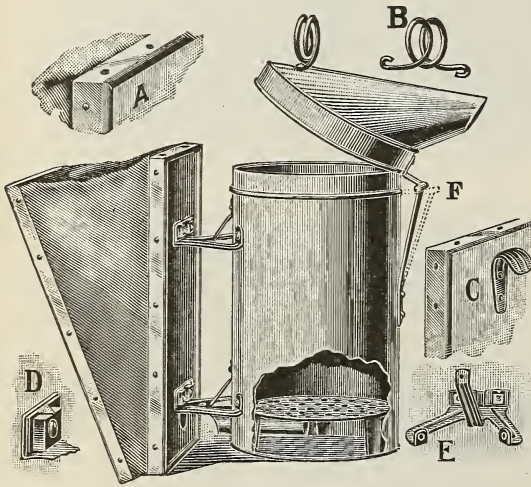

Details of the Root smoker.—A.—Metal projection to aid the fingers in holding bellows; B.—Coiled wire handle; C.—Hook; D.—Lock nuts for legs; E.—Stamped metal legs; F.—Flexible hinge.

needed. The hinge is a light skeleton stamping, yielding just enough to make it fit nicely on the smoker-barrel, and yet crowd the creosote out of the way. A very neat wire-coil handle, which will remain cool under all circumstances, is riveted securely in place on the back of the snout at a point that is most convenient for lifting and shutting the cap. It works so easily that it is not necessary to bang or pound the nozzle to open the smoker. The legs are of skeleton sheet-metal stamping with a projecting brace which is very strong and rigid. They are riveted to the stove and bolted to the bellows-board. No matter how rough the usage, these bolts and rivets will not let go. The shield has been omitted as it has been learned by experience that the cylinder comprising the stove

some parts of the South, dry pine needles are used.

W. L. Coggs shall, one of the most extensive beekeepers in the world, uses a special fuel made out of old phosphate sacks rolled around a half-inch stick, tied at regular intervals, and then chopped into convenient lengths with a sharp ax. The rolls should, of course, be of the right diameter and length to fit inside the smoker used. The sacking must not be rolled too tightly nor made too snug a fit, or else it will choke the draft and put out the smoker. The reader



Chopping up rolls of burlap for smoker-fuel. An old sack is rolled up, tied at intervals, and then cut in pieces between the strings.

is, therefore, recommended to make a few experimental rolls before he makes up a lot for a season's use.

To facilitate lighting with a match, one end of the roll is dipped half an inch into a solution of saltpeter, and allowed to dry. If a little red lead be sprinkled in the solution it will be very easy to tell which end of the roll is for lighting.

A quantity of old sacking, says Mr. Coggs shall, will be sufficient for one season's use, and the fuel gives a lasting smoke without sparks. He further says that he can take a cold smoker, and in *ten seconds* have all the smoke he requires, as the saltpeter ignites instantly.

When old sacking cannot be obtained, old carpets or old burlap can doubtless be used. Even new burlap would not be expensive, altho Mr. Coggs shall says the fab-

ric should be partly rotted to give the best results. He lays his old phosphate sacks out in the weather for about three months, and then rolls them up.

THE BEST SMOKER FUEL.

The authors have been using greasy waste in a smoker with great success. It requires no treatment with any chemical to make it light easily, and it is almost impossible to extinguish it after it is once lighted, even tho it be stamped in the mud. There is no question but that this is perhaps the very best smoker fuel, altho in some places it may be somewhat difficult to obtain. It furnishes a strong subduing smoke, and is almost free from creosote. It can usually be had for the asking at any machine shop or printing shop, and it may be picked up along railroads, altho as a rule it would

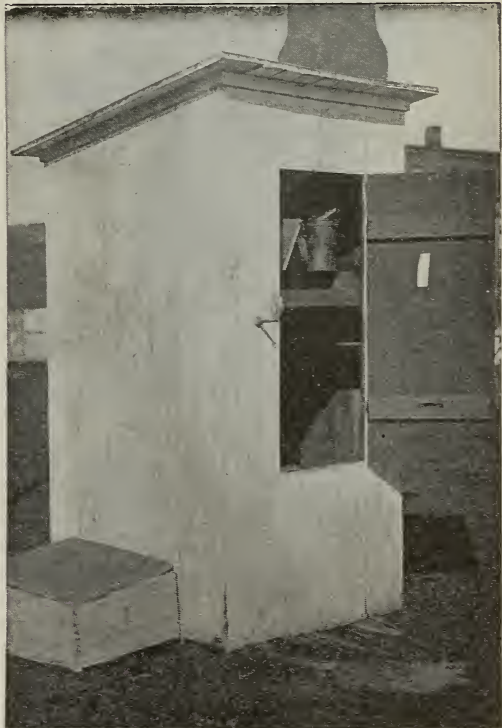

A tool house for smokers, tools, veils, and fuel. The fuel is kept in the lower part under the shelf.

take too much time to hunt up greasy waste in this way. A piece could be found here and there, but generally not enough to pay for the trouble. A supply can be

obtained at any factory to last a whole season. It gives a strong, pungent smoke; does not make a hot fire; is easily lighted; will not go out, even tho the smoker be left standing for four or five hours at a time.

ABUSES OF A SMOKER.

A good smoker should last a number of seasons, but it will very quickly cease to be a good implement if it is not well taken care of.

One of the most common abuses of a smoker is to leave it out in the rain. We



It is very seldom the grate becomes so filled up that it has to be cleaned; but when this does happen it is the work of only a moment to insert the point of a file in one of the holes and lift out the grate, as here shown. It pays to keep the grates clean. There are a larger number of holes near the outside of the grate than in the center, consequently the fuel burns evenly and does not throw sparks until it is all consumed.

have seen many smokers left out in all kinds of weather; and it is needless to say that the bellows leather soon becomes hard, and cracks, and the fire-box gets rusty. A good many beekeepers keep their smokers in an empty hive and thus avoid the danger of a costly fire. If the whole hive should burn, the loss would not be so very great.

A better plan than this is to build a small tool house. This need not be over five or six feet high. There is a substantial shelf, as shown, on which smokers, hive-tools, veils, etc., may be kept. It is a good plan to provide a piece of heavy sheet iron about half an inch above the shelf for the smokers to stand on, so that there will be

no danger of setting fire to anything. The fuel is kept below this shelf. There is room enough usually to hold a supply for



FIG. 5.—How to hold the smoker when raising the cap. Compress the bellows in order to give the fingers a firmer hold.

a whole season; and when it is kept in this way it is always dry and ready for use.



FIG. 6.—The convenience of a hook in the back of the bellows. The smoker is always at hand at a second's notice.

We have such small buildings at all our out-yards, and consider them almost indispensable.

Another common abuse of the smoker is to allow creosote to collect at the top until the cap will not fit down over the fire-box. In a new smoker with the flexible hinge there is not apt to be so much trouble in this way, but at the same time it is well to spend about ten seconds once a week or so



FIG. 7.—Carrying a smoker with the little finger when the hands are full.

with a screw-driver in cleaning off this accumulation.

Sometimes beginners in their eagerness to test new smokers work the bellows so vigorously as to blow fire from the nozzle, and before they knew it the fire-box is red-hot. This means, of course, that the tin is all burned off, leaving the bare iron to rust thru in a short time. There is usually no need of having a hot flame in the fire-box, for this implies perfect combustion; while the secret of getting lots of smoke is to have imperfect combustion. Sometimes this is a fault of the fuel. For this reason it is best to use fuels that burn slowly.

While it is impossible to avoid dropping a smoker once in a while, as a rule bee-smokers are handled pretty roughly. It does not take long to learn to use reason-

able care in handling a smoker, whereby it will last enough longer to pay.

When a fuel is used in which there is a good deal of pitch it is sometimes difficult to raise the cap or nozzle after the fire is out and the metal has become cold. There are numerous instances in which the cap has been battered almost out of shape after being stuck down solid. It is always best where such fuel is used to raise the cap when putting the smoker away. If it is left open there will be no sticking.

The grate will usually keep clean; but in some cases when it gets stopped up, insert the point of a file into one of the holes and lift it out. It can then be easily cleaned and replaced.

HOW TO USE A SMOKER.

Perhaps the majority of beekeepers understand using a smoker without any special instructions, but, as a rule, too much

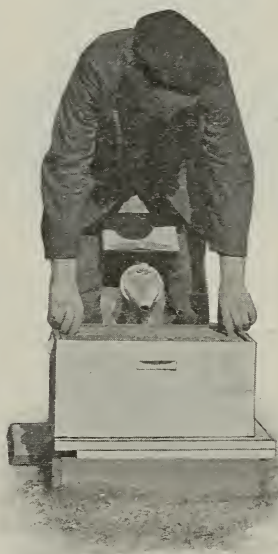

FIG. 8.—Holding a smoker between the knees while manipulating frames.

smoke is used. It is best to use just as much as is necessary and not any more. A beginner so often stupefies the bees that they become practically demoralized. It is needless to say that this is a very bad plan. Very often colony after colony can be opened without the use of smoke, espe-

cially when the bees are working; but at the same time it is well to have a smoker near at hand.

It is not considered good practice to smoke bees out of comb-honey supers, as they are frightened at the smell of smoke, and, in their desire to save honey, uncap some of the cells and thus spoil the appearance of what might otherwise be fancy honey.

In looking for a queen, use little or no smoke, as it is very easy to set the bees

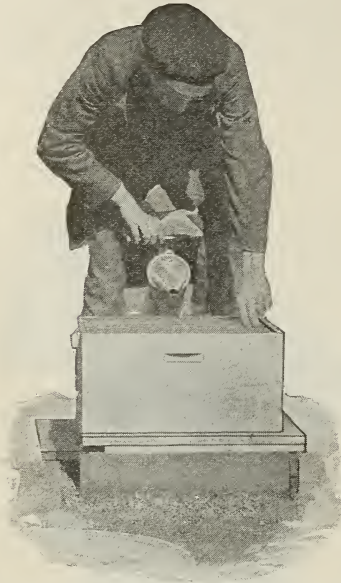

FIG. 9.—Manipulating frames while holding the smoker between the knees and working the bellows.

running all over the combs, making it next to impossible to locate the queen. At such times the frames should be handled slowly and carefully, the beekeeper doing nothing to disturb or excite the bees. See last part of A B C of BEEKEEPING and MANIPULATION OF COLONIES.

Fig. 5 shows the most natural way of holding the smoker when the cap is opened. A better hold is secured with the left hand if the bellows is compressed as shown. Take hold of the coiled-wire handle with the right hand and it will be seen that the cap can be raised very easily without the least danger of burning the fingers. The coiled-wire handle remains cool, no matter how hot the fire is.

SOLAR WAX-EXTRACTOR.— See WAX, also BOTTLING HONEY.

SOLITARY BEES.—The bees, or *Anthophila*, according to their economy, may be divided into two groups, the social bees which live in communities, as the honeybees, bumblebees, and stingless bees; and the solitary bees, among which each female builds her own nest and provides alone for her brood. The social bees are described elsewhere in this work.

Up to the present time there have been recorded in North America over 2,000 species of native bees. This is about one-quarter of the described species in the world, which are estimated at 8,000. In Europe there also occur about 2,000 species, 200 are known in England, 440 in Germany, 510 in Hungary, and 413 in Algiers. The majority are solitary forms, since the social families do not include over 500 species. But the indigenous bees of North America are as yet only partly known. Immense tracts still remain unknown, so far as their bee fauna is concerned. Manitoba, British Columbia, the whole tier of Southern States along the Gulf of Mexico, as well as many Western States, are as yet practically unexplored, and will doubtless afford a rich harvest to the diligent collector. The number of species found in any one locality is usually not large, and is greatly influenced by the climate and soil. In Maine there are about 200 species, in Illinois 300, and in New Mexico 500. The *Anthophila* may be classified in fourteen or more families according to the conception of family adopted by the mellitologist. In this division the more important characters employed are the structure of the mouth-parts, and the pollen-brushes, and the veining of the wings.

SOLITARY BEES AND FLOWER POLLINATION.

In their relations to flowers bees may be divided into two series, the short-tongued forms and the long-tongued forms. The long-tongued bees are able to reach the nectar in nearly all flowers except those adapted to butterflies, moths, and birds, but they confine their attention chiefly to bee flowers which have the nectar more or less concealed, such as the columbines, larkspurs, clovers, vetches, many mints and figworts, thistles, and many other *Compositae* with long corolla tubes. The short-tongued bees are compelled to visit open.

rotate flowers with the nectar exposed or only slightly concealed, as the plum, strawberry, blackberry, raspberry, pear, apple, and basswood, or to flowers with very short

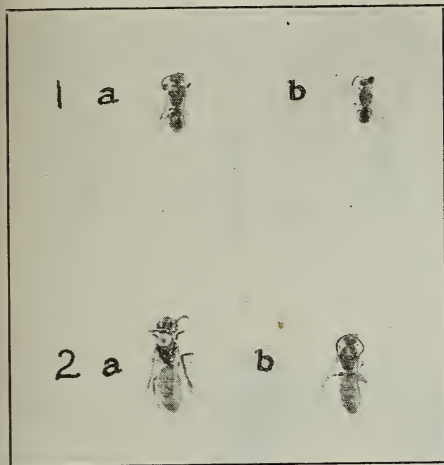

FIG. 1.—Primitive bees: 1. *Prosopis modesta*; a, female; b, male. 2. *Sphecodes ranunculi*; a, female; b, male. Tongues short, bodies smooth and nearly hairless, without pollen-brushes. The pollen and nectar are masticated as collected, and the regurgitated liquid is stored in the cells as food for the larvæ.

corolla tubes like the goldenrods. In North America the more common genera of short-tongued bees are *Prosopis*, *Colletes*, *Sphecodes*, *Halictus*, *Andrena*, and *Macropis*.

THE SHORT-TONGUED BEES AS FLOWER VISITORS.

The most primitive bees belong to the genus *Prosopis*, and are closely allied to the sand wasps from which probably they are derived. Among these small coal-black bees there are no adaptations for visiting flowers. Their nearly hairless bodies are destitute of pollen-brushes, and they have short, broad, emarginate tongues like the wasps. Were it not that they feed their offspring on a paste of pollen and nectar and consequently visit flowers more frequently, they would be of no more value than the wasps as pollinators. The semi-liquid paste stored in their cells consists of partially digested pollen and nectar, which has been regurgitated. The bees of this genus tunnel in the pithy stems of brambles, and naturally are common on the flowers of blackberries, but they are also often found on the blossoms of the stonecrop (*Sedum acre*), prickly sarsaparilla (*Aralia hispida*), goldenrod, mignonette.

and collecting pollen on wild roses. Almost equally primitive is the genus *Sphecodes*, except that they have acquired a short pointed tongue. They are nearly hairless and are without pollen-brushes, and the food supply furnished their brood is similar to that of *Prosopis*. Great interest attaches to these two genera since they show the early stages of bees before they were much modified as the result of flower visits, and doubtless closely resemble ancestral forms of the honeybee (Fig. 1).

No other genera of the solitary bees are represented by so many species and individuals as *Halictus* and *Andrena*. They show a marked advance over the preceding genera in their adaptations to flowers. The tongue is longer, the thorax is thickly pubescent, and the hind legs for nearly their entire length are covered with a dense *scopa* of hairs. They carry the pollen dry and chiefly on the thighs, while the honeybees moisten it with honey and pack it on the tibiae. The ground bees are very important in wild regions where there are no honeybees, and before the discovery of America probably played the chief role in the pollination of fruit bloom. On warm days in spring clouds of these bees fill the air around the bloom of the willows, plum trees, cherries, blackberries, and at times nearly all fruit trees and shrubs. Observations made at the experiment station of Connecticut showed that in that locality they were by far the most common visitors to the apple, pear, quince, gooseberry, currant, blackberry, and raspberry. For instance, out of 359 *Hymenoptera* taken on the sweet cherry 349 belonged to *Andrena* and *Halictus*. But in very large orchards and in general, honeybees are the most valuable. The ground bees are also common on blueberries, cornels, *Viburnum*, roses, sumacs, goldenrods, and hundreds of others (Fig. 2).

All of the genera of short-tongued bees, thus far described, carry the pollen dry; but *Macropis* is the first genus to moisten it with honey. The brush on the hind tibiae is long and dense and is often heavily loaded with damp pollen. A common species of this genus is *M. ciliata*, or the loosestrife bee, so called because it is usually found on the flowers of the common loosestrife (*Lysimachia vulgaris*), a pollen flower (Fig. 2).

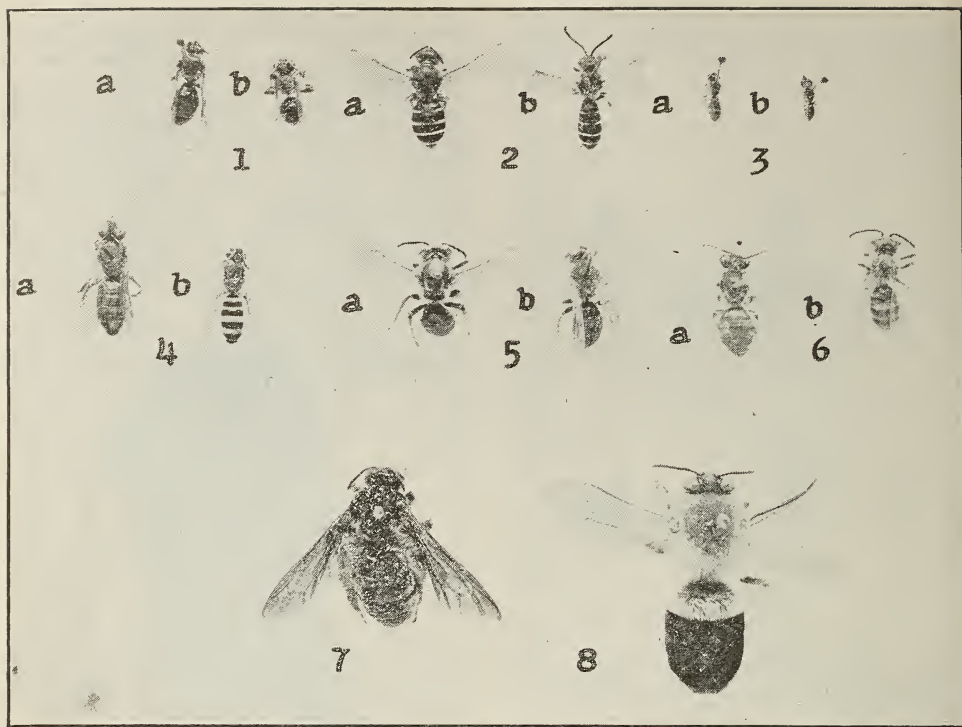

FIG. 2.—Short-tongued bees. 1. *Macropis ciliata*; a, female; b, male. 2. *Halictus lerouzei*; a, female; b, male. 3. *Halictus hortensis*; a, female; b, male. 4. *Agapostemon radiatus*; a, female; b, male. 5. *Andrena crataegi*; a, female; b, male. 6. *Andrena erythrogaster*; a, female; b, male. 7. *Nomia heteroptera*, female. 8. *Megacilissa electa*, male.

THE LONG-TONGUED SOLITARY BEES AS FLOWER VISITORS.

The long-tongued bees include all the social bees as well as many genera of solitary bees. The length of the tongue varies greatly, the medium length being 6 mm., as found in the honeybee, and the extreme length 21 to 22 mm. in some female bumblebees. They restrict their visits chiefly to bee flowers and thus avoid the competition of many short-tongued insects and are likely to find a more ample supply of nectar. The long-tongued solitary bees may be divided into two series in accordance with the way they collect and carry pollen. One series has the pollen-brushes on the hind legs, and the other on the under side of the abdomen.

The leaf-cutting bees (*Megachile*), the mason bees (*Osmia*), and the cotton bees (*Anthidium*) have on the under side of the abdomen a stiff brush of unbranched hairs inclined backward. When they move over level-topped flower-clusters, like the sun-

flower and many other *Compositae*, this abdominal brush sweeps up the pollen while the bees are at liberty to suck nectar. They are also well adapted to pollinate leguminous flowers, as the pea, bean, vetch, and their allies, where the anthers lie on the under side of the irregular flowers and come directly in contact with the abdominal *scopa*. The tongue in this group is usually less than 6 mm. long, and the pollen is, of course, always carried in the dry state. (Fig. 3.)

A part of the long-tongued bees with polleniferous *scopa* on the hind legs carry the pollen on the *femora*, or thighs, as *Panurginus*, and the carpenter bees (*Xylocopa*); while a part carry it on the hind tibiae. The *Anthophoridae*, or cliff bees, have a worldwide distribution, and in their senses and general appearance resemble bumblebees, but are smaller in size, and there are no flowers especially adapted to them. The collecting hairs in some genera are extremely long, as in *Dasypoda*, and great balls of pollen, half the size of the

abdomen, are carried on them. The common genera *Anthophora* and *Melissodes* visit the same flowers as bumblebees (Fig. 4).

Many bees with a short term of flight visit only one or a few allied species of flowers, which are abundant and in bloom during the time the bees are on the wing. Certain vernal species of *Andrena* visit only the flowers of the willows, while other autumnal flying species confine their visits to the goldenrods and still others to the asters. There are indeed a number of bees which obtain their supply of nectar and pollen exclusively from the *Compositae*. These flowers, as in the case of the goldenrod and thistles, are very common, yield

at a favorable opportunity in the cells of the nest-builders. The latter are often called host bees and the former guest bees.

HABITS OF THE NEST-BUILDING BEES.

The genus *Prosopis*, says Knuth, stands at the lowest level among bees and belongs to them only because it feeds its young on pollen and nectar. The female builds a row of cells in the hollow stems of blackberry bushes from which she has excavated the pith. The cells are lined with a thin coating of saliva, which hardens into a smooth cement, and are provisioned with a semi-liquid paste of partially digested nectar and pollen. An egg is laid in each cell.

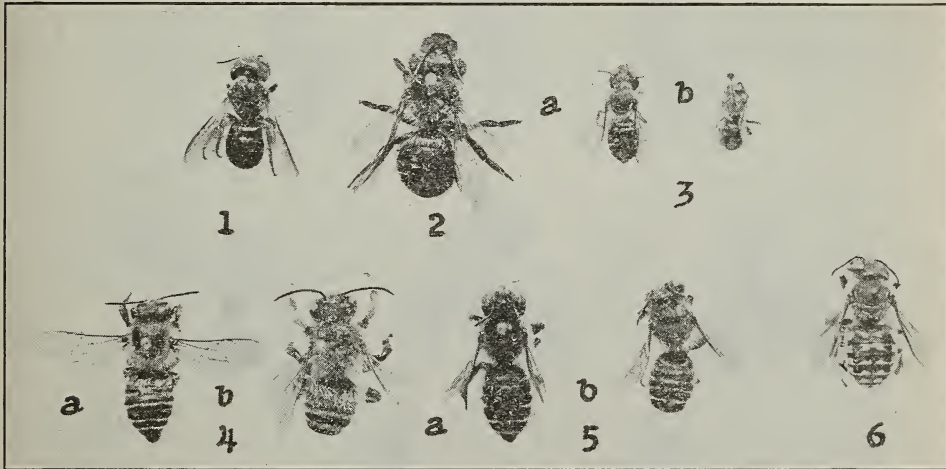

FIG. 3.—Long-tongued bees with abdominal pollen-brushes. Mason bees: 1. *Osmia mandibularis*, female; 2. *Osmia megacephala*, female; 3. *Osmia ativentris*; a, female; b, male. Leaf-cutting bees: 4. *Megachile latimanus*; a, female; b, male; 5. *Megachile vidua*; a, female; b, male; 6. *Anthidium cognatum*, female.

ample food supplies and are easy to visit. This habit has arisen because of the advantage thus gained by the bees and is called *oligotropism*.

HOST BEES AND GUEST BEES.

According to the way in which they provide for their young, bees may be divided into nest-builders and brood parasites. The nest-builders are industrious insects, constructing their nests with great care and skill, and provisioning them with food for the use of the brood. The brood parasites on the contrary neither build nests nor gather stores for their offspring, but in the case of the solitary bees they lay their eggs

After the tunnel has been closed the mother bees still linger in the vicinity (Fig. 1).

The two commonest genera of the short-tongued bees are *Halictus* and *Andrena*. The species of *Halictus*, often called "sweat bees," vary in size from some of the smallest bees known to forms as large as the honeybee. The sexes mate in the fall, and the females (like the queen bumblebees) hibernate during the winter. They reappear in the spring and dig burrows in the ground which are five or six inches in depth and have several short branches, in each of which and at the lower end of the tunnel a cell is built. In each cell a little ball of beebread, composed of pollen and

honey, about the size of a small pea, is stored for the use of the larvæ. *Halictus* does not close the entrances to the cells. Fabre has apparently shown that the first generation of several species consists wholly of females. He is probably right. The eight or ten sisters, the offspring of one mother, continue to return to their cells at night and to share together their old home. Beginning with the cell in which she was born, each female digs a new group of cells connected with the main tunnel. Altho there are then no males in existence,

Andrena is our largest bee genus, and more than 250 species have been described in America. Thousands often tunnel in the same sandy bank of earth until the ground appears as tho filled with shot-holes. It is, says Smith, a village or city of homes. A part of the species are vernal and fly only in the early part of the season, and a part are autumnal and fly only in autumn. Each burrow has a number of short lateral branches. In these passages and in the enlarged lower end of the burrow the female stores a small mass

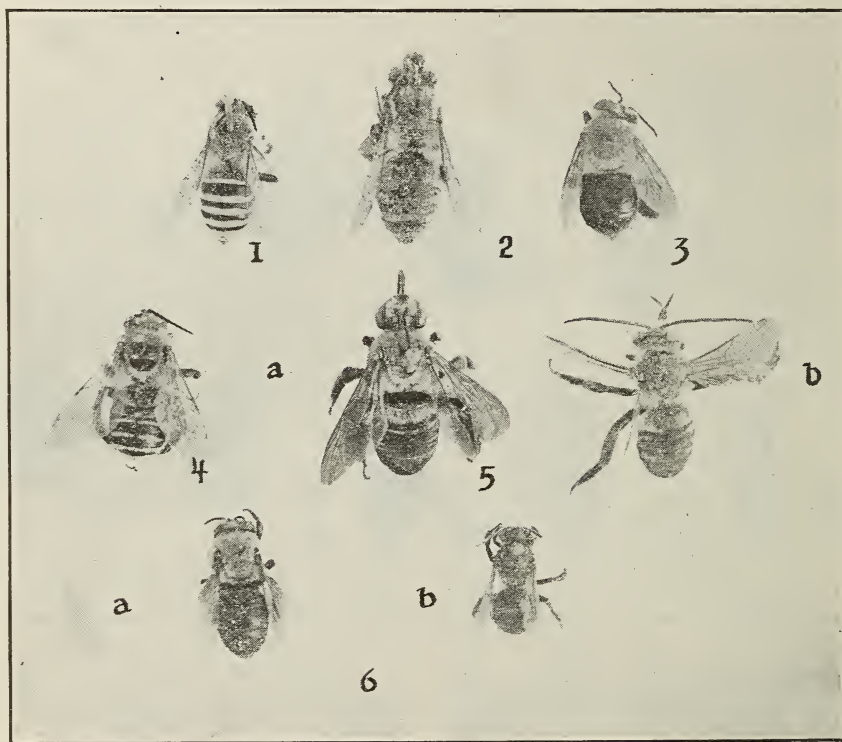

FIG. 4.—Long-tongued bees with pollen-brushes on the hind legs. *Anthophoridae*: 1. *Anthophora smithii*, male. 2. *Anthophora occidentalis*, female. 3. *Centris apicalis*, female. 4. *Melissodes atripes*; a, female; b, male. 6. *Melissodes dessponsa*; a, female; b, male.

she provisions her cells with balls of bee-bread and lays eggs, which by parthenogenesis give birth to both males and females. There are thus two generations among the *Halicti*. The autumnal generation, consisting of both sexes, produces the following spring only females, which, altho unable to mate, yet produce by parthenogenesis both sexes, and in like manner the cycle is repeated from year to year. (Fig. 2.)

of pollen and honey and lays an egg. The species are closely allied and are called ground bees. (Fig. 2.)

The mason bees of the genus *Osmia* vary greatly in the manner of building their nests. Some make use of the stumps of hollow reeds, tubes, or empty snail shells, while others build their cells in small cavities in stone walls or posts. Several American species build earthen cells about half an inch in diameter which, tho rudely

fashioned of mud on the outside, are beautifully polished and glazed within. In France, according to Fabre, the Sicilian *Chalicodoma* builds its clay cells beneath projecting tiles which in the course of years cover five or six square yards, and with their great weight threaten the destruction of the roof. (Fig. 3.)

The observations of Fabre show that the mother *Osmia* determines the sex of her offspring and can lay at will either a male or female egg. The males of *Osmia* are much smaller than the females, and their cells are consequently smaller and contain a less amount of stores than those of the latter. When an old nest is used a second

pieces of leaves or flower petals. They do not dig burrows for themselves, but make use of the burrows of other bees or of the straight tunnels of large earth-worms. If the shaft is longer than is needed the approach from below is blocked by fragments of leaves piled in irregular order. After this barrier come five or six pockets or cells composed of elliptical and round sections of leaves which the female *Megachile* cuts out with her mandibles. The sides of the cell are formed of six or eight oval pieces in one or two overlapping rows, with the lower ends bent inward to form the bottom. Any little crevices are covered with small ovals to render the leaf-pot water-

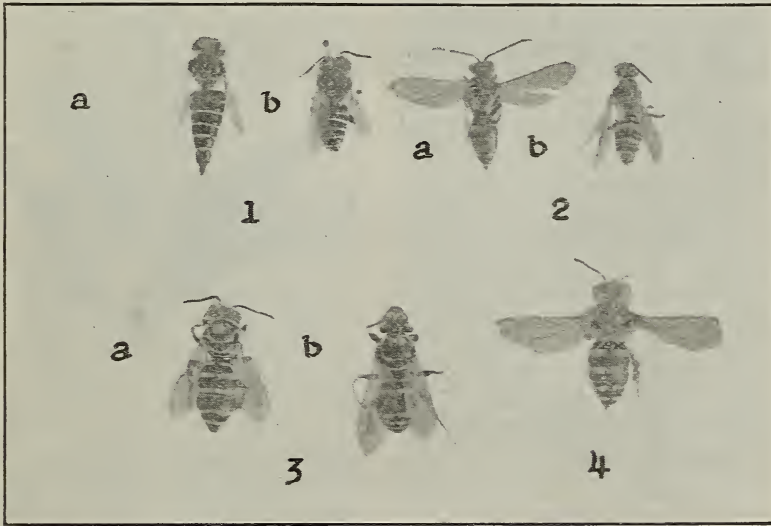

FIG. 5.—Parasitic bees: 1. *Coelioxys rufitarsus*; a, female; b, male; 2. *Nomada bella*; a, female; b, male; 3. *Triepeolus donatus*; a, female; b, male; 4. *Melecta*

time female eggs are invariably laid in the large cells and male eggs in the small cells. Fabre induced a large number of females to build their cells in glass tubes of various sizes. When the tubes were sufficiently large the bees always laid first a series of female eggs and then male eggs. By varying the size of the tubes he succeeded in obtaining series in which the order of laying was reversed and began with males; or in which the entire laying contained only males. "The egg, as it issues from the ovary, has not yet a fixed sex. The final impress that produces the sex is given at the moment of laying, or a little before."

The leaf-cutting bees of the genus *Megachile* build their cells of round and oval

tight. The top of the cell is closed by two, three, or six, or even ten circular pieces which, by some marvel of geometry, are the exact size to fit the cell. The sections of leaves are taken from a great variety of plants, and no special preference is manifested for any particular species. The cells are provisioned with pollen and honey. (Fig. 3.)

The thimble-shaped cells of the cotton bees of the genus *Anthidium* are made of white cottony hairs gathered from various kinds of thistles, mulleins, and the cotton rose. Only dried hairs from dead plants are used since hairs containing sap would be likely to mildew. The little packets of cotton, the results of many journeys, are

felted or matted into a layer which forms the entire cell. So firmly are these little bags woven together that they may all be removed without separating. The cotton bees make use of the tunnels of *Anthophora*, or the holes of earth-worms, or the stumps of hollow reeds. Other species of *Anthidium* employ empty snail shells, and are called resin bees since they divide the hollow spiral into cells by partitions of gum gathered largely from conifers, especially the juniper. (Fig. 3.) The economy of the carpenter bees is described under XYLOCOPA.

The *Anthophoridae*, or cliff bees, are distributed over the entire globe and are one of the largest of bee families. The females of *Anthophora* drive tunnels six inches or more in length in the sides of precipitous cliffs, extensive colonies selecting the same location. In the chalk pits at Northfleet, England, there was a colony so large that in the month of April the countless numbers assembled cast a dark flickering shadow on the ground. The inner walls of their cells are glazed with a thin cement of saliva applied with the tongue, which on hardening becomes impervious to moisture. An egg is laid on the surface of the stores, which are in a semi-liquid condition. The larvæ pass the winter in the cells and change to pupæ the following spring. Common genera are *Anthophora*, *Melissodes*, and *Xenoglossa*. (Fig. 4.)

THE PARASITIC SOLITARY BEES.

Notwithstanding that the bees are proverbial for industry beyond any other group of insects except, perhaps, the ants, there are many parasitic genera which no longer gather stores of pollen and nectar, but rear their brood at the expense of the nest-building genera. They are variously called guest bees, brood parasites, inquilines, or cuckoo bees while their unconscious victims are known as host bees. The guest bees are usually allied in structure with their hosts, and both are probably derived from the same primitive stock. Thus the bumblebees (*Bombus*) and the false bumblebees (*Psithyrus*) doubtless have a common ancestry. Common genera of parasitic bees are *Nomada* (parasitic on *An-*

drena), *Coelioxys* (parasitic on *Megachile*), *Stelis* (parasitic on *Anthophora*). (Fig. 5.)

The manner in which a cuckoo bee enters the nest of her host varies greatly with different genera. *Melecta* boldly enters the burrows of *Anthophora*, even when the female is present, and the latter seems wholly unconscious of the danger. *Triepeolus* more prudently waits until her host *Colletes* has departed for the field before entering the tunnel. In France, according to Fabre, *Stelis nasuta* opens with great difficulty the hardened cells of *Chalicodoma*, sealed with clay cement, lays several eggs and again closes the opening with a pellet of clay. The American parasite *Stelis sexmaculata* lays her eggs in the nests of *Alcidamea producta*, which are found in the stems of the blackberry or sumac. The lawful owner *Alcidamea* lays her egg on the top of a conical mass of beebread, but the parasite *Stelis* places her egg near its base where it is likely to escape notice. There may be as many as four cells, each closed with a felt-like mass of chewed strawberry leaves.

Graenicher has observed and described the tragic end of the host larva. The larva of the parasite is armed with long sharp mandibles, but those of the host larva are blunt and bifid and not well adapted either for defense or attack—so the latter is doomed from the beginning. When the two larvæ, while feeding on the beebread, meet, the parasite seizes the body of the host larva between its sharp mandibles. The host larva may struggle a little but soon succumbs, and after sucking out its liquid contents the parasite again turns to the beebread. If there are two larvæ of the parasite *Stelis sexmaculata* a combat between them is sure to occur, and the victor is the larva obtaining the first hold on the body of the other; but two larvæ of *Alcidamea* can not injure each other.

The handsomest parasitic bees belong to the genus *Nomada*, and Smith calls them the most beautiful of all the bees found in Great Britain. They are often called wasp-bees, because of their gay coloring. They are dark red in color, often suffused with black, and maculated with bright or pale yellow. Their larvæ are often found in the nests of *Andrena*.

In the pollination of flowers the parasitic bees are of much less importance than the nest-builders. Since they have no occasion to gather pollen, they have largely lost their pollen-brushes and visit flowers only to procure nectar for themselves. A part of the species restrict their visits largely to the *Compositae* which yield nectar freely.

SOURWOOD (*Oxydendrum arboreum* (L.) DC.).—Also called sorgum and sorrel tree from the acid leaves. A tree growing 60 feet high, belonging to the heath family (*Ericaceae*) with very numerous

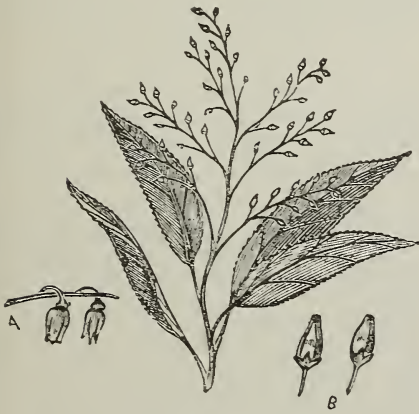

Sourwood leaf, flowers, and seed-pods.

small white flowers in racemes. The corolla is urn-shaped, closely resembling that of the huckleberry; pendulous, and contracted at the mouth so that the ample supply of nectar is protected both from rain and undesirable insects. It grows in rich woods from Pennsylvania southward to Florida and Louisiana. In Georgia it flourishes chiefly in the northern part of the State, where it blooms in June and July, and is one of the best honey-producers. The honey is medium amber in color, and of excellent quality.

Sourwood is considered a great honey-bearing tree in some localities, especially in the South. It is sometimes called sorrel, and is a fine tree from 40 to 60 feet in height, and about a foot in diameter; altho it sometimes reaches 70 feet in height and a foot and a half thru. The popular name, sourwood, is derived from the odor and the peculiar sour taste of the leaves and small

twigs. The tree commences to bloom the latter part of June, and the harvest from this source lasts until the middle of July.

It is entirely distinct from the black-gum and sour-gum, or pepperidge, with which it has been unwittingly classed by some writers on honey plants, much to the injury of sourwood. The former are honey-producers to a small extent, but are not worthy to be compared with sourwood, which, we are convinced, after living where basswood, poplar, clover, buckwheat, goldenrod, persimmon, and aster abound, has not its superior among the honey-producing plants of America, either in the amount of yield, or in its beautiful appearance. Basswood is more important only because of its widely extended growth. Bee-masters are familiar with the flora which abounds where those who have written our books on bee culture reside, yet few are aware of the merits of sourwood, outside of the regions where it is found.

It abounds in the native forests from southern Pennsylvania into Georgia and Mississippi. It seems to be more abundant along the whole mountainous tract of country on both sides of the Alleghenies and the Blue Ridge, reaching, in places, even as far as the tide-water on one side, and to central Tennessee on the other. In many sections where poplar abounds and much buckwheat is raised, sourwood is considered *the* honey plant, and yields the largest amount of surplus honey. It seems to flourish best on high, dry soil, and is often common on poor woodland ridges, which can be purchased at a nominal price; tho the forests along the rivers, in rich cultivated soil, are often beautifully checkered with the white blossoms in July. Being a forest tree, it is tall and generally spare of branches along the trunk, except when it grows in the edges of fields, where it yields the greatest amount of honey. The trunk preserves its uniformity of size for some distance up from the ground. The wood is white with straight grain, which splits nicely. It is brittle and quite fine-grained, and is used for posts by cabinet-makers.

The flowers (see engraving) are produced on racemes five or six inches long, which hang in clusters on the ends of the branches. Many of these flower-bearing racemes are thrown out from one central

stem, and are all strung with white, bell-shaped flowers, rich in honey. The flower is midway in size and appearance between the whortleberry blossom and the lily of the valley. Unless there is a failure of the blossom, the honey yield is sure to be abundant; for, being in the woods with good roots, the flow is not checked by ordinary drouths, nor do the rains wash out the honey from the pendant, cup-shaped flowers. Often have we regaled ourselves, while riding along the road, by breaking off a bunch of blossoms, shaking out the honey in the hand, and licking up the delicious nectar. Each flower, as it dries up, produces a brown seed-pod about the size of a large grain of wheat, which separates, when ripe, into five parts, and permits the very fine seed to fall to the earth.

We are inclined to think that the tree would thrive in our more northern latitudes; perhaps anywhere in our land. It is found abundantly in many parts of the Allegheny Mountains, where it is very cold, the thermometer often indicating several degrees below zero.

SPACING FRAMES.—In nature combs will be found spaced from $1\frac{3}{8}$, $1\frac{1}{2}$, $1\frac{5}{8}$, and sometimes up to two inches from center to center. Dzierzon, one of the very first to conceive the idea of a movable comb, gave $1\frac{1}{2}$ as the right distance until Wyprecht made accurate measurements in straw hives having straight combs built in them. Out of 49 measurements, the average distance was scant $1\frac{3}{8}$ inches. Baron von Berlepsch, by 40 other measurements, verified this result. In the United States, prominent apiarists have found the distance of natural-built combs averaged $1\frac{1}{2}$ inches from center to center. It has been observed that, in the center of the brood-nest, the combs are spaced more closely than those on the outside, the latter ranging anywhere from $1\frac{5}{8}$ to 2 inches to centers.

It has been urged that nature be followed in the spacing of brood-frames. But it seems a very poor guide, inasmuch as there is such a diversity of measurements. The beekeeper should adopt that spacing which will give him the best results—the most brood and surplus honey. Quite a number of beekeepers are using $1\frac{1}{2}$ spacing for their frames. The reason for this

is, principally, because they happened to start with this spacing. But those who have given special attention to the matter, trying both spacings, agree almost uniformly that the right distance is $1\frac{3}{8}$, or, if anything, a trifle scant, and some use quite successfully $1\frac{1}{4}$ -inch spacing. Many, indeed, who had self-spacing frames adapted for $1\frac{1}{2}$ inches, have gone to the enormous expense of changing over to the $1\frac{3}{8}$. The advantages of this latter spacing are so evident that very few deny that better results can be obtained with it. Brood comb is found to be, on an average, $\frac{7}{8}$ inch thick; capped brood, one inch thick. On $1\frac{3}{8}$ spacing, this will allow $\frac{1}{2}$ inch between uncapped combs and $\frac{3}{8}$ between combs of capped brood.

The following paragraph is taken from an article published in *Gleanings in Bee Culture*, page 673, Vol. XVIII., written by Julius Hoffman, inventor of the Hoffman frame, and it applies here exactly:

If, for instance, we space the combs from center to center so as to measure $1\frac{1}{2}$ instead of $1\frac{3}{8}$ inches, then we have an empty space of $\frac{5}{8}$ inch between two combs of brood instead of $\frac{1}{2}$, as it ought to be; and it will certainly require more bees to fill and keep warm a $\frac{5}{8}$ than a $\frac{1}{2}$ space. In a $\frac{1}{2}$ space, the breeding bees from two combs facing each other will join with their backs, and so close up the space between the two brood-combs; if this space is widened, however, to $\frac{5}{8}$, the bees cannot do this, and more bees will be required to keep up the needed brooding temperature. What a drawback this would be in cool spring weather, when our colonies are still weak in numbers yet breeding most desirable, can readily be understood.

Where wider spacing is adopted, there is apt to be more honey stored in the combs, and less of worker (but more drone brood). Close spacing, on the contrary ($1\frac{3}{8}$), tends to encourage the rearing of more worker brood, the exclusion of drone brood, and the storage of less honey below. This is important.

Under the head of SWARMING, subhead "The Dadant System of Swarm Control," it will be seen that C. P. Dadant believes that $1\frac{1}{2}$ -inch spacing tends to reduce swarming, and that the regular $1\frac{3}{8}$ -spacing is too close. On the other hand, it may be said that the self-spacing Hoffman frame adapted to $1\frac{3}{8}$ spacing will gradually, on account of propolis accumu-

lations, increase to 1½. For further information on the spacing of frames see FRAMES, SELF-SPACING; HIVE-MAKING; HIVES; HONEYCOMB.

SPANISH NEEDLES, large-rayed (*Bidens aristosa* (Michx.) Britton).—This species should not be confused with the small-rayed Spanish needles *Bidens bipinnata* L. The plant with the showy, large-rayed heads yields immense quantities of honey along the low bottom-grounds of the Mississippi and Illinois Rivers. The following from *Gleanings in Bee Culture*, page 162, Vol. XVI, is from the Hon. J. M. Hambaugh, and tells all about the plant, and the immense quantities of honey that are often produced by it.

Something over a year ago I wrote a letter for *Gleanings*, claiming that the honey gathered from this plant is superior to that produced from other fall flowers, and that it should rank among the very best grades, and command the same price in the markets as clover and linden honey. My peculiar location has, fortunately, placed me in a position to understand pretty thoroly the nature of this plant, and the quality of the honey it produces. Located at the foot of the bluffs of the Illinois River, there is a broad expanse of low marshy lands to the east and south, from three to five miles in width. These lands are subject to overflows from the river once a year, which usually take place in early spring. This renders a large portion of the soil unfit for tilling purposes; and the consequence is, the Spanish needles have secured a permanent foothold, almost to the exclusion of nearly all other plants. Early in September they begin to open their beautiful bright-yellow rays, and in a short time whole districts are aglow, and their dazzling brilliancy reminds one of burnished sheets of gold. It is now, should the weather prove favorable, that the bees revel in their glory, and the honey comes piling in; and the beauty about this kind of honey is, it needs but little "boiling down," and the bees no sooner fill their cells than it is cured and ready to seal. This is one great advantage, and saves the bees lots of labor, making the storage of honey more rapid. I had one colony of bees that stored 63½ lbs. of honey in six days; another one, 86 lbs. in nine days, while 43 producing colonies netted me 2021 lbs. in ten days—an average of 47 lbs. to the colony. Tho not quite as clear as clover or linden, the honey has a golden hue, an exquisite flavor, and a very fine body, weighing fully 12 lbs. to the gallon, and, as previously stated, I can not see why it should not rank on the market in grade and price with clover and linden honey.

SPECIALTY IN BEES.—The question of making beekeeping a side line or hobby has already been pretty thoroly discussed under the head of BEGINNING WITH BEES, BACKLOT BEEKEEPING, BEEKEEPING FOR WOMEN, BEES AND FRUIT GROWING, BEES AND POULTRY, and FARMER BEEKEEPERS. Under this head, "Specialty in Bees," will be discussed the feasibility of making bees the sole means of livelihood.

There are farmers who produce potatoes only. Others grow small fruits; still others, onions and celery. In the line of professions there are physicians who make a specialty of the eyes, some of the ears, and others both of the eyes and ears. Others give their whole time to the treatment of the lungs or the throat, and others to diseases of the skin. While it is true that some beekeepers specialize on queen-rearing and others on extracted honey, the number who confine their attention solely to the keeping of bees is not large and is mainly in the West.

Whether one shall keep more bees and drop all other pursuits will depend on a good many conditions. First is the question of locality; second, the man; third, the state of his finances.

LOCALITY.

No one should attempt to make a living entirely from bees unless he has a locality that is capable of supporting a large number of colonies. (See LOCALITY and OVER-STOCKING.) In some places, probably not more than twenty-five or fifty colonies could be maintained to a yard. Two hundred parceled out in five or ten apiaries two miles apart would increase the expense of operation. To put a man at each yard would be out of the question. A horse and wagon would be too slow, because the apiarist would thus be one-third of the time on the road. An automobile truck is expensive. If one has a locality that will support five hundred to a thousand colonies in from ten to twenty yards, the gross earnings would warrant the purchase of an automobile truck and a runabout, perhaps, for making quick trips. (See MOVING BEES and OUT-APIARIES.) As a rule, a few bees as a side line can be kept profitably almost anywhere; and therefore if one has a notion of making beekeeping an exclusive

business he should seek some locality where there is an abundance of flora capable of furnishing a good table honey that will bring a good price, and a locality which, at the same time, is not already occupied by other beekeepers, thus overstocking. See OVERSTOCKING.

THE QUESTION OF THE MAN.

Some men who do well with a small business would make a failure with a large one. Going into beekeeping extensively not only requires capital and brains but a large amount of business ability. With the element of business ability comes the question of experience. Certainly no one should engage in the bee business in an extensive way unless he has had a large amount of practical knowledge of a kind that starts from the bottom and works upward. (See BEGINNING WITH BEES; also BACKLOT BEEKEEPING.) A large business gradually built up from a small beginning is much more sure of success, especially if the man who made the start is still the presiding genius of the large business. While one can sometimes hire a man of successful experience, it is better for the boss to have the *know how* himself; otherwise, if his man leaves him for any cause he would be sadly crippled. Moreover, if he knows the business himself, his help can not impose on him by pretending to "know it all."

CAPITAL.

Capital is another important requisite. This need not, however, be a serious obstacle if one would be willing to start with a small beginning and make the bees pay their own way, as is taught all thru this work. One will be much more likely to meet with success if he gradually enlarges his business, bearing in mind the danger of trying to expand too fast.

SPECIALIST BEEKEEPERS; WHERE LOCATED.

The number of persons who make beekeeping a specialty is constantly increasing; but most of the specialist beekeepers are located west of the Mississippi. Where alfalfa is grown extensively there will be found beekeepers who number their colonies by the thousand. The mountain-sage

districts of California sometimes make specialized beekeeping a possibility. As a general proposition, however, it may be stated that where there is one specialist beekeeper there are a thousand who combine the business of honey production with some other profession or business.

SPECIFIC GRAVITY OF HONEY.—

Ordinary extracted honey when ready for the market should run about 12 lbs. to the gallon at normal temperature. If, however, it is heated to 135 or 140 Fahr., to prevent granulation (see GRANULATION OF HONEY), the specific gravity while at this temperature will be about 11 lbs. 10 oz. to the gallon. As the average gallon can will not hold 12 lbs. of honey at a temperature sufficiently high to prevent granulation, the consumer will not get a gallon of honey.

There are some honeys that run about 11½ lbs. to the gallon, but they should never be put in sealed cans nor marketed when as thin as that, as they are almost sure to sour. They should rather be stored in open vats or cans in a dry room for a few weeks, so that the excess of moisture can escape. Honey exposed in a damp atmosphere will take on more moisture. It is, therefore, important that the artificial ripening process take place in a warm *dry* room, heated artificially if necessary. As a rule it is not wise to extract honey in the Eastern States unless three-fourths of all the cells are capped over; and sometimes *then* the honey should be left on the hive until all the cells are sealed. In the Western States where there is a drier atmosphere, or during extremely hot dry weather in the East, a larger percentage of unsealed cells may be permissible at the time the combs are extracted; but it is best to store in open cans for a short time before shipping. See HONEY, ANALYSIS OF.

When honey is not thoroly ripened—that is to say, when it runs a little short of 12 lbs. to the gallon, the thinner portion is apt to rise to the top while the heavier part will settle to the bottom (see EXTRACTED HONEY). The top will have a tendency to sour, and it will not be long before the whole mass will be involved. If the souring or fermenting process has not gone too far, the honey may be saved by heating, thus destroying the yeast plant. But if it has gone too far, nothing can be

done but convert it into vinegar. See VIN-EGAR.

SPRAYING FRUIT TREES. — See FRUIT BLOSSOMS.

SPRAYING DESTRUCTIVE TO THE BROOD.—See FRUIT BLOSSOMS.

SPREADING BROOD.—As is very well known, queens are inclined to lay their eggs in circles in the comb, the circle being larger in the center combs and smaller in the outside ones. The whole bulk of eggs and brood in several combs thus forms practically a sphere which the bees are able to cover and keep warm. When the queen has formed this sphere of brood and eggs she curtails her egg-laying for the time being until enough brood is hatched out to increase the size of the cluster; when she will gradually enlarge the circles of brood to keep pace with the enlarged ball of bees.

Yet the queen very often is overcareful—that is, she errs on the safe side, so that when warm weather has fully set in she sometimes lays fewer eggs than she should in the judgment of the apiarist, and accordingly he inserts a frame of empty comb in the center of the brood-nest. In this comb the queen may commence laying at once to unite, as it were, the two halves of brood. More often she does not. In that case more harm than good has been done. If the queen does fill the first one given she will be likely, if the weather is not cold, to go into the second comb and fill it with eggs on both sides; for nice clean empty cells are very tempting to her. In a word, this operation of inserting empty combs in the center of the brood-nest is called “spreading brood,” its object being to increase the amount of brood, and thus insure a larger force of workers for the prospective harvest. While this spreading of the brood *may* be done by practical and experienced beekeepers, because it stimulates the queen to greater egg-laying activity, yet when practiced by beginners and the inexperienced it generally results in much more harm than good as already stated. A beginner without previous experience might, on a warm day in early spring, think it high time to put empty comb in the center of the brood-nest. The

queen, we shall say, immediately occupies it, filling it with eggs. This, of course, requires a large force of nurse-bees to take care of the young bees and hatching larvæ. A cool spell of weather is almost sure to come on, with the result that the cluster of bees is contracted, leaving the brood that was forced outside, out in the cold, where it chills and dies. The outside edge of the cluster, in its effort to take care of this brood, is likewise chilled, and the colony suffers a check and setback far worse than had it been left to its own devices.

Ordinarily the spreading of brood can be practiced safely only after settled warm weather has arrived. The beginner who desires to give extra combs for egg-laying, especially in early spring, would do well to put those extra combs at the *outside*; but after settled warm weather has come, when the temperature does not go below 60 degrees Fahrenheit at night at any time, he may insert a frame of empty comb at the center of the brood-nest.

It should be borne in mind that the practice of spreading brood has been largely abandoned, even by experienced beekeepers. When the queen has plenty of room somewhere in the brood-nest (and that “somewhere” should be outside the brood-cluster), both bees and queen will ordinarily rear as much brood as they can safely and profitably care for.

SPRING DWINDLING.—This is confined to bees outdoors or those just set out of the cellar, and appears only in spring—hence the name. It was once supposed to be a disease; but it has now been definitely determined to be only the natural result of a severe winter on a colony too weak or a normal one not protected to stand the cold. Gradually the individual members die off until the original bunch of bees is reduced to a few dozens. This decimation may be due to a low vitality on the part of the old bees that are inclined to die off any way before spring, or it may be due to dysentery. (See DYSENTERY.) If it is caused by the first mentioned, it shows that the colony went into winter quarters with almost no *young* bees; that is to say, the great force representing the colony was made up of *old* bees whose length of days would naturally expire at the beginning of the spring, even under good or the best

conditions; when, therefore, the conditions are *not* favorable, naturally these old bees die off much the sooner.

On the other hand, if spring dwindling is due to dysentery, the condition of the colony in the fall previous, if it could be known, would probably show an insufficient protection, or a cluster too weak in the first place to stand even an *ordinary* winter, to say nothing of one that is exceptionally cold. Under DYSENTERY it is shown that this disease or malady, rather, is the result of overfeeding. Overfeeding is caused by an attempt on the part of the bees to keep themselves warm. A cluster too small, or a normal cluster in a single-walled hive, in a cold climate, will overeat; and as the bees have no opportunity for flight, their intestines become overcharged, resulting finally in purging, and this purging fouls up the whole hive. An examination down in the brood-nest at about this stage in the spring shows a small weakened cluster, bees uneasy and somewhat scattered, and combs emitting an ill-smelling odor of excrement. The bees have greatly distended abdomens, showing that they are overloaded with fecal matter, as explained under DYSENTERY. A normal colony should show a compact quiet cluster of bees.

A good flight in warm weather will enable diseased bees to cleanse themselves and make a new start. In fact, continuous warm weather is a relief for spring dwindling. But, unfortunately, in many localities there will come a week or two of warm weather at which time bees will start brood-rearing. When a cold spell comes on, the already greatly attenuated force attempts to hover its brood, with the result that both brood and bees die. A changeable condition of weather, therefore, is hard on nuclei that are suffering from spring dwindling.

In this connection, spring dwindling caused by dysentery may be due to bad food; but in most cases it is caused by insufficient housing—that is, a lack of proper packing. See SPRING MANAGEMENT.

There is a form of spring dwindling, or perhaps more properly speaking *winter* dwindling, that occurs in semi-tropical climates, particularly in California. It is similar to the kind of spring dwindling that one encounters in the Northern States

of the East. In California, Virginia and many of the Southern States the bees can fly every day in the year. The sources that furnish nectar and pollen not only entice the old bees out of the hive, some of which never get back on account of a sudden chilling of the atmosphere, but they start breeding. It very often occurs that the hatching of the young bees does not keep pace with the old bees dying in the fields, with the result that the colonies become weaker and weaker, until a ten-frame colony will get down to about three frames of bees and little brood about the time that the first real honey flow comes on. In some localities in California the eucalyptus, furnishing both nectar and pollen, is thought by some to do more harm than good, in that it starts brood-rearing during mid-winter and forces the old bees into the fields, many never returning as explained. In most parts of California there is a severe change of temperature during mid-winter from the middle hours of the day to two or three o'clock in the morning before daylight. These sudden drops in temperature cause a great deal of the brood to chill and at the same time hold back the queen.

Much of the weather in the semi-tropical States is similar to spring weather in the Northern and Eastern States. In general characteristics the winter dwindling in these States is almost precisely the same as spring dwindling, with this difference, that there is never any dysentery.

There is another kind of winter dwindling that is due to an entire lack of pollen both in the hives and in the fields. When that condition occurs, in semi-tropical climates, the colony will dwindle very rapidly even tho there is plenty of honey in the hive. The remedy, of course, is to lay aside a set of combs containing pollen, when pollen is coming in freely, and put them in the hives during February or March or earlier if necessary.

REMEDY FOR SPRING DWINDLING.

Sometimes several of the nuclei that have been reduced by spring dwindling may be united; but in most cases this does little or no good. While the combined force of bees all in one hive look well at the time of uniting, yet in a few days this large

force seems to have diminished very rapidly, and, unfortunately, it is no better so far as strength or appearance is concerned than any one of the several nuclei that went to compose it in the first place.

Probably the best way to unite is on the Alexander plan, as given under the head of **UNITING**. If practiced early it will prevent spring dwindling.

As a further prevention colonies should be made to rear brood as late in the fall as possible. If there is any fall flow, bees will rear brood naturally, and the hives will be filled with a large force of young bees. If there is no fall flow, stimulation should be practiced. (See **FEEDING**.) This stimulative feeding may not start up brood-rearing if the queens are two or three years old. As a rule, it does not pay to keep queens longer than two years; and many think that they should not be older than one year. Young queens will lay readily in the fall if given stimulative feeding, while old ones may require considerable coaxing. It follows that one of the best preventions for spring dwindling is a young queen in the fall. Such queens will lay until a large amount of stores is used up in August and September, in the Northern States, and the beekeeper should, therefore, see to it that they have sufficient after they cease brood-rearing. This brings up another important matter; and that is, there is nothing better than good sugar stores for the prevention of spring dwindling or dysentery; and these should by all means be given in the *fall* early enough to be sealed over, rather than in the *spring*.

For particulars on how to protect the colonies to avoid spring dwindling, see **SPRING MANAGEMENT** and **WINTERING**. For the causes that induce dysentery in colonies that spring dwindle, see **DYSENTERY**. For particulars on how to feed in the fall, see **FEEDING AND FEEDERS**, sub-head, "Feeding to Stimulate." For the consideration of the question of uniting, see the Alexander method under the head of **UNITING**.

SPRING MANAGEMENT. — All colonies should be gone over very carefully as soon as bees can fly, to determine their stores. Unless they have two or three combs of honey, stores should be taken from some other colonies that can spare

them. If no hive has a surplus, the needy should be fed a thick syrup consisting of two parts of sugar to one of water. See **FEEDING**, especially those instructions urging fall rather than spring feeding.

Feeders should be placed on top of the frames, and covered with packing. It may turn cold shortly after; and even if the syrup is left in the feeder, starvation will be averted, for the bees will cluster around it and help themselves as they have need. When the weather is cool or cold the syrup should be given hot.

If colonies have been well housed and fed in the fall as they should be, there will be no occasion for feeding or equalizing of stores. Of course, there is liable to be occasionally a colony which, by reason of bad stores, may have dysentery. In that case the front of the hive will be soiled with dark-brown spots, and there will be a quantity of dead bees in front of the entrance and on the bottom of the hive. Such

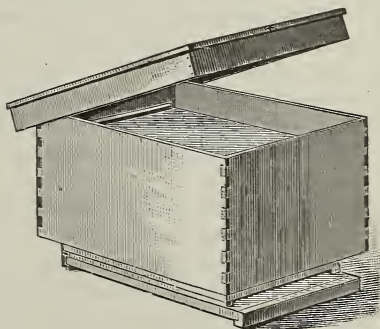

Outer case used for spring protection.

a colony, even with the best of nursing, may die before settled warm weather comes on. If considerable honeydew has been gathered during the previous summer, one is likely to find some spring dwindling and dysentery in some of the hives. Some honeydews will make a very fair winter food; but the majority of them, especially those gathered from hickory and oak, are bad. If this is the case as much of it as possible should be used in brood-rearing in the summer, and then sugar syrup should be fed.

Some springs the weather will turn warm very suddenly with no natural pollen available. The warm weather may last several days. During this time brood-rearing will start up rapidly; and if there is no

pollen in the hives the bees will be hunting around in the barns and stables and chicken-coops for bran or chopped feed. It is necessary at such times to give artificial pollen. Trays should be set out in sunny places, under cover if possible, containing a few quarts of rye or pea flour.

Unless bees can have natural or artificial pollen when brood-rearing starts, considerable brood will be found dead. On seeing this the beginner is apt to conclude his bees have some form of bee disease—possibly foul brood. If the brood dies shortly after a sudden warming-up spell, during which there is very little natural pollen in or out of the hives, the owner of the bees should await further developments. See POLLEN, subhead, "Substitutes for Pollen."

When bees are taken out of the cellar it may be advisable to put them in double-walled packed hives. Generally one would consider that such hives are too expensive to maintain; but if they enable the beekeeper to get a crop of honey they would be a good investment, because the first cost should be divided over a period of years. If one feels that he cannot afford double-walled hives he can very often use to advantage newspaper wrappings, as shown under WINTERING.

If the cluster of bees can not fill the whole hive it should be confined to the number of combs that it can occupy, after which layers of newspaper should be folded over the frames, covering top and sides down to the bottom-board, when waste paper or leaves may be put in on the two sides and the spaces filled up.

Another plan is to wrap a newspaper vertically around a frame of ordinary comb, and then tie with a string. The newspaper should be long enough to project beyond the end-bars on each end, so as to close up spaces between end-bars and the ends of the hive. When the wrapped comb is inserted the bulging fold at top and bottom of the comb should close up the space between the cover and the bottom-board. This makes a close-fitting serviceable division-board at little expense. Additional layers of paper can now be put over the top of the frames. It would be advisable, in addition, to set on top a half-depth or full-depth super and fill this with planer

shavings or leaves. When the frames wrapped in paper are inserted on each side of the cluster, combs of honey can be put on the outside. As soon as the bees need more room or stores they will eat away the paper and occupy the whole hive.

The newspaper packing above described costs nothing except the time employed, and that certainly would pay a big dividend, not only in the colder climates where bees dwindle in the spring, but in semi-tropical climates where bees suffer from chilly weather.

If colonies wintered in the cellar are very weak it may be advisable to unite before they are set out. See UNITING.

One difficulty in uniting outdoor bees is that those moved to a new stand are quite inclined to go back to the old hive. This can be overcome to a great extent. (See UNITING.) Uniting in the spring is often unsatisfactory. Never unite two weak ones, but add a weak one to a medium, and thus make it strong. Unless the colony is very weak take out the surplus of combs that it does not occupy or use, and crowd the little cluster on as few frames as it can occupy. In that case, division-boards should be moved over, and the frames set over on the other side. The hive should be warmly packed, and the entrance contracted down to one inch wide to prevent robbing and to conserve heat.

In going over the yard in early spring one is likely to find, if the bees are wintered outdoors, one or more dead colonies. Their entrances should be shut up bee-tight, for otherwise on the first warm flight day they will be robbed out by the other bees, resulting in a general disturbance of the whole yard. (See ROBBING.) Combs on which bees have died may be used later on by putting fresh bees on them. Unless they are very badly soiled with dysentery so they are fairly smeared over with a brown excrement, or the stores are very bad, they can be used again. But badly soiled comb, or otherwise undesirable ones, should be put thru the wax-extractor. See WAX; also DYSENTERY.

In early spring it may be necessary to rake out the dead bees in the entrances of some colonies. If a colony is strong it will usually do its own house-cleaning; but sometimes the dead accumulate in such

numbers as actually to block the entrance. In all such cases there is danger that the few survivors may die outright.

Perhaps very weak colonies may be found with a queen; while there will be another colony fairly strong without any queen. In that case it is best to unite these two, moving the weak colony over to the strong one. See UNITING; also INTRODUCING.

Some experienced beekeepers can "spread brood" in early spring; but the beginner will do well not to practice it. See SPREADING BROOD.

It sometimes happens that there will be weak and strong colonies in the same yard. The latter will be too strong and the weak too weak. Some have practiced exchanging places with the two colonies. If they are next adjoining, this can be done very nicely; but the exchange should never be made except during warm weather. The flying bees of the strong colony will then enter the hive on their old stand where the weak colony has been placed. This will build it up while the old colony on the stand of the weak one will be depleted of bees. No harm to the brood will be done if the weather is warm and the entrance contracted.

This plan is practiced to a considerable extent by some of our large beekeepers and particularly by Ira D. Bartlett of Michigan.

STATISTICS CONCERNING THE BEE AND HONEY BUSINESS.—It is regrettable that there are no accurate figures concerning the number of beekeepers and number of colonies of bees in the whole United States. While the census reports beekeeping among other industries of the country, yet an examination of the figures for 1900 and 1910 show that they should not be taken too seriously. They may be accurate for some individual States, but it is nevertheless a fact that they are very inaccurate for other States. Attention to this will be called a little later.

But why should not the census bureau figures be taken too seriously? In some States at least it is apparent that the census enumerators were much more careful in gathering their data than in others. Take a case in point. In 1900 the United States census figures showed that one of the States in the Union, namely, North

Carolina, where beekeeping is a comparatively neglected industry, was actually reporting more bees and more honey than the great State of California, where it is known there is more honey produced, at least in a good season, than in almost any other State in the Union. The explanation of this is doubtless due to the fact that the census enumerators for North Carolina were careful to get in their record every beekeeper and every farm where bees were kept, while in the more important State of California, where beekeeping is a large and flourishing industry, the census enumerators did their work very poorly. Many of the largest bee ranches in the United States are located up in the mountains in the sage districts of California. The enumerators probably did not get track of these. It may be said in this connection that many of the most extensive beekeepers of the world are located in out-of-the-way districts apart from the general public, and for that reason the enumerators probably failed to get any record of them. In these same districts sometimes honey is produced by carloads. It is apparent that the census people did not get any record of some of the largest bee ranches in the world.

Again, it is well to call attention to the fact that the census for both 1900 and 1910 takes into account only the bees on farms. There are a very large number of people who keep bees, that are located in the towns and cities, and some of these are quite extensive producers of honey. Attention will be called to this later.

Another case in point shows that the United States census is not to be taken seriously. At one of the principal State beekeepers' conventions it was found that approximately three-fourths of the bees there represented had not been included in the 1910 census account. A similar condition has been found in other conventions so that it is no small wonder that the United States census does not adequately represent the bee and honey industry in the United States.

It is to be hoped that ere another ten years rolls by the United States Census Bureau will appreciate the importance of the beekeeping industry and will see to it that its employees or enumerators in *every State alike* take as much pains in getting data concerning bees and honey as they do

of the other large industries in the country. Unfortunately, the census people appear to have had the impression that the keeping of bees is a very small industry, and hardly worth taking into account. It is time they knew that there are millions in the business.

Fortunately, the authors are in possession of data showing the amount of the beekeepers' supplies sold thruout the United States, and these data enable us to form a fairly accurate idea of the relative importance of the industry. When the United States census figures are very much at variance with our data, it is apparent that there must be some mistake, and this mistake is due rather to the manner in which Uncle Sam has secured his figures.

Knowing that the census figures for 1900 were grossly inaccurate, all the manufacturers of beekeepers' supplies in the United States agreed to turn over a record of their complete output of sections to Dr. C. C. Miller of Marengo, Illinois. As there would necessarily be some rivalry between the various manufacturers, it was agreed on the part of all that the relative output of each factory would be kept entirely secret, and that only the total or gross aggregate should be given out to the public. The figures were duly turned over to Dr. Miller, and he subsequently made public the total aggregate, showing that there are annually manufactured in the United States sixty million section honey-boxes. As these figures were based upon an average taken from a period of years, the actual annual output of sections as here given is fairly accurate. As each honey-box holds slightly less than a pound on the average, it is fair to assume that the actual yearly output of comb honey in the United States is somewhere around fifty million pounds. So much for comb honey.

At the time these figures were taken by Dr. Miller it was generally estimated that there was three times as much extracted honey as comb, but at the present time it would be conservative to say that there is at least five times as much. If the multiple of three is used, the total amount of extracted honey would be one hundred and fifty million pounds; or if the multiple of five is used the total would be two hundred and fifty million pounds. Take the lower figure and consider that the actual amount of extracted honey produced in any one

year is one hundred and fifty million pounds. To this should be added the fifty million pounds of comb honey, making a total of two hundred million pounds.

Extracted honey sells anywhere from ten to twelve cents per pound, and comb anywhere from fifteen to thirty cents per pound. But let us take the conservative figure of ten cents as an average price that honey sells for, both comb and extracted. This would make twenty million dollars' worth of honey that is annually produced in the United States in any single year. During the period of the Great War when honey reached 20 and 25 cents per pound in car lots, the value of the honey would be nearer fifty millions. As the average mind cannot comprehend these figures let these two hundred million pounds of honey be loaded into freight cars of thirty thousand pounds to a forty-foot car. Let all these cars be put together into one solid train and there will be a train fifty miles long. The average person when he considers these figures, especially when it is loaded into freight cars like this, thinks there must be some mistake, and that it cannot be possible that any amount of honey like that was produced in the United States alone. Even if the United States census figures (which we are satisfied take into account only about half the amount of honey produced in the United States) be accepted there will still be as the annual production ten million dollars' worth of honey. Considering the fact that the census enumerators skip large areas, and in many cases omit to take into account the product from extensive apiaries located in out-of-the-way districts, as well as the large number of bees located in towns and cities, it is fair to assume that the figures of twenty million dollars' worth of honey annually produced in the United States are much more accurate than those given us by the government.

The question arises, how many colonies of bees are there, and how many beekeepers in the United States? If the average output per hive each year is somewhere about twenty pounds, and if the figures of two hundred million pounds are taken as the total aggregate production in the United States, there would be about ten million colonies of bees. If each beekeeper in the country has on the average about ten col-

onies, there would then be a million beekeepers in the United States. The United States census shows that there were nearly six hundred thousand farms reporting bees in 1910, and seven hundred thousand in 1900, showing a falling-off of one hundred thousand during the ten years. Attention will be called to this later. As these figures do not take into account the large number of persons keeping bees in cities and towns, many of whom produce honey by the carload, it is safe to estimate that the total number of persons keeping bees in the United States is somewhere around one million, or the same number arrived at by the other calculation based on the total aggregate of honey produced in the country.

Thirty or forty years ago, most of the honey in the United States was produced east of the Mississippi from clover. In many parts of this section of the country the pasture lands have given way to intensive agriculture, and while it is no doubt true that more clover honey is produced now east of the Mississippi than during an earlier time, because there are more bees, yet it is safe to say that the clover area is becoming less and less. However, this reduction in white clover is being offset to a great extent by the sowing of alsike clover on farms where red clover grows only sparingly. (See CLOVER.) In the mean time, irrigation has opened immense tracts where alfalfa is being grown, so that at the present time most of the honey being produced in the United States comes from the country west of the Mississippi. At all events, the markets are better supplied with mountain sage and alfalfa than they are with clover honey. Over against this it must be taken into consideration that the great centers of population are east of the Mississippi, and the probabilities are that most of the clover honey produced in that part of the country is consumed locally. In the West the country is much more sparsely settled; but, on the other hand, beekeeping is carried on in a much more extensive way. The result is that the West produces more than it can consume, and it is shipped eastward. Even when all these factors are taken into consideration the fact remains that the great bulk of the honey comes from the West. For example, in a good year California would doubtless lead off. Indeed, there have actually been

shipped out of that State after a good season as high as five hundred cars of honey. This does not take into account the large consumption of honey within the State. Texas in a good year would follow as a close second. Then would come next in order Colorado, Arizona, Idaho, Nevada, Montana, Wyoming, and, in general, those States where alfalfa is grown very largely. According to the United States census figures Missouri and Illinois follow very closely after the two great States of Texas and California in the matter of honey production. This may or may not be true; but if Illinois, Missouri, New York, and Pennsylvania produce as much honey as is credited to them by the census, there are certain other States with conditions practically as good that should produce almost as much. But a comparison of the table shows in most cases that they are away below. If the census enumerators did their work as faithfully in these States where the showing is light, as was done in Illinois, Missouri, New York, and Pennsylvania, it would show that the poor States mentioned were much better. But the facts are that the soil, conditions, climate, and other factors are about the same in a number of the States, and there should not be such a difference as we find between Kansas and Missouri, for example, or between Minnesota and Wisconsin, or Minnesota and Illinois.

In respect to the amount of beeswax annually produced in the United States, the Bureau of Entomology has estimated that there is about two million dollars' worth, or about one-tenth of the value of honey annually produced in the country. But beeswax sells anywhere from 30 to 35 cents per pound, and that is two and a half or three times as much as honey brings, if we figure 10 cents as the average price of both comb and extracted. On this basis, for every pound of wax produced there would be from 25 to 30 lbs. of honey; and this proportion would not be far from correct. The presumption is that the census enumerators were more careful to get the exact account or the amount of beeswax on hand at the farms because of its larger relative value.

A little way back reference is made to the fact that the United States census for 1910 should not be taken too seriously;

but it should be said that it is valuable for the purpose of comparison. We herewith present a comparative table of the census for 1900 and 1910. The student will be interested in comparing the figures. For instance, there has been a marked falling off in the number of farms where bees were reported. That there has been a decrease in the number of farmer beekeepers there can be no question. Whether the table showing the decrease by States is accurate cannot be proven; but decrease there surely has been in the aggregate. This is probably due to two causes; viz., 1. To a reduction in the amount of clover grown, either because intensive agriculture has crowded it out, or because soil that once grew clover luxuriantly has become "clover-sick"—that is, too acid. Clover is the main dependence for honey in most of the States east of the

Mississippi and north of the Ohio. It is a notable fact that clover has not yielded as it did in the olden days before the lime had been exhausted from the soil. (See CLOVER.) When "bees don't pay" on the farm, they die off because the farmer won't feed them. We shall have more to say about this at a later time. 2. The other cause for reduction in the number of farmer beekeepers is clearly traceable to bee disease that has made such rapid spread. The obvious remedy is to work for more extensive bee-inspection work, and, besides, preach the doctrine of putting lime in the soil. That can be done cheaply, and make clover grow as before. While lime can have no effect on bee diseases it will make clover grow as it did in days of old.

Attention should be called to the fact

State	Farms reporting bees in		Per cent of gain or loss	Colonies reported in		Per cent of gain or loss	Value in dollars		Per cent of gain or loss
	1910	1900		1910	1900		1910	1900	
Alabama	23,911	32,100	-25.5	135,140	205,269	-34.2	213,000	288,000	-26.0
Arizona	441	489	-9.8	23,770	18,991	† 25.2	104,000	66,600	† 56.7
Arkansas	19,692	22,182	-11.2	92,731	111,138	† 16.6	200,000	204,000	† 2.1
California	6,869	6,915	-0.7	200,718	129,444	† 55.1	728,000	364,000	† 100.1
Colorado	3,563	4,518	-21.1	71,434	59,756	† 19.5	309,000	195,000	† 58.5
Connecticut	1,798	2,252	-20.2	9,445	11,438	-17.4	41,800	40,500	† 3.2
Delaware	1,119	1,684	-33.6	6,410	10,187	-37.1	13,600	20,244	-32.8
District of Columbia	13	7	† 85.7	151	59	† 155.9	790	199	† 297.0
Florida	4,345	4,521	-3.9	38,895	39,753	-2.2	98,500	83,800	† 17.5
Georgia	23,167	32,246	-28.2	130,549	187,919	-30.5	187,000	243,000	-22.9
Idaho	2,368	2,387	-0.8	21,903	19,240	† 13.8	100,000	65,000	† 54.1
Illinois	29,741	34,932	-14.9	155,846	179,953	-13.4	487,700	486,200	† 0.3
Indiana	19,487	28,632	-31.9	80,938	117,148	-30.9	230,500	278,900	-17.4
Iowa	28,935	28,977	-0.1	160,025	138,811	† 15.3	517,300	443,900	† 16.5
Kansas	16,869	18,295	-7.8	73,737	88,594	-16.8	218,600	278,000	-21.4
Kentucky	36,854	44,974	-18.1	152,992	203,820	-24.9	419,000	527,000	-20.4
Louisiana	4,928	6,148	-19.8	29,591	35,231	-16.0	58,200	54,300	† 7.1
Maine	1,371	2,496	-45.1	7,592	10,857	-30.1	30,400	51,500	-21.0
Maryland	4,186	5,098	-17.9	23,156	28,013	-17.3	61,600	61,000	† 1.0
Massachusetts	1,597	1,799	-11.2	7,464	8,381	-10.9	39,700	35,800	† 11.0
Michigan	16,892	18,122	-6.8	115,274	100,397	† 14.8	446,500	352,500	† 26.7
Minnesota	9,522	6,078	† 56.7	56,677	45,877	† 23.5	221,800	167,300	† 32.6
Mississippi	16,028	17,990	-10.9	74,350	95,257	-21.9	144,000	159,000	-9.1
Missouri	40,110	41,145	-2.5	203,569	205,110	-0.8	585,000	508,000	† 15.0
Montana	795	234	† 239.7	6,313	1,801	† 250.5	32,100	8,100	† 294.5
Nebraska	12,538	12,130	† 3.4	45,625	52,143	-12.5	153,000	200,000	-23.5
Nevada	176	278	-36.7	8,401	5,692	† 47.6	48,500	20,100	† 140.7
New Hampshire	1,002	1,288	-22.2	4,644	5,520	-15.9	23,600	24,700	-4.3
New Mexico	418	410	† 2.0	10,052	6,164	† 63.1	46,300	20,800	† 122.6
New Jersey	1,627	2,327	-30.1	10,484	14,118	-25.7	41,600	39,200	† 6.0
New York	15,279	22,738	-32.9	156,360	187,208	-16.5	647,000	594,000	† 8.9
North Carolina	36,258	41,051	-11.7	188,998	244,539	-22.7	387,000	430,000	-10.1
North Dakota	79	30	† 163.3	495	279	† 77.4	3,086	1,474	† 109.4
Ohio	23,203	34,458	-32.7	98,241	151,391	-35.1	276,000	403,000	-31.5
Oklahoma	4,816	3,438	† 40.1	19,411	20,137	-3.7	64,300	45,400	† 41.5
Oregon	8,861	8,895	-0.4	47,285	55,585	-14.9	150,000	160,000	-6.4
Pennsylvania	22,297	28,962	-23.0	124,830	161,670	-22.8	478,000	532,000	-10.0
Rhode Island	285	370	-23.0	1,267	1,681	-24.6	6,100	8,800	-9.7
South Carolina	12,528	16,272	-23.0	75,422	93,958	-19.7	135,000	143,000	-5.6
South Dakota	1,347	387	† 248.1	6,553	2,063	† 217.6	31,600	10,100	† 213.1
Tennessee	30,712	38,225	-19.7	144,479	222,788	-36.0	341,000	487,000	-30.0
Texas	37,875	60,043	-36.9	238,107	392,644	-39.4	675,000	749,000	-9.9
Utah	1,873	3,037	-49.5	26,185	33,818	-22.6	123,600	111,500	† 10.9
Vermont	1,124	1,878	-40.2	10,215	12,836	-20.4	44,300	47,000	-5.5
Virginia	22,437	25,774	-12.8	104,005	139,064	-25.2	303,000	308,000	-1.6
Washington	5,886	4,435	† 32.7	33,884	30,870	† 9.8	127,000	107,000	† 18.8
West Virginia	24,035	25,240	-4.8	110,673	111,417	-0.7	388,900	375,600	† 3.6
Wisconsin	10,391	10,535	-1.4	95,638	106,090	-9.9	360,500	377,000	-4.4
Wyoming	579	153	† 278.4	4,596	1,020	† 350.6	20,493	5,322	† 285.1
Grand total	590,907	707,315		3,462,520	4,258,239		10,372,978	10,179,839	

A dash (—) before a number indicates a loss; † shows a gain.

already mentioned, that these data are for bees on farms only, and that bees in towns and cities are not included. The official designation of a "farm" actually includes many apiaries in towns; but, as is well recognized, most of the large town apiaries have not been included in the enumeration.

The only States showing any *increase* in beekeepers worthy of consideration are Minnesota, Oklahoma, South Dakota, Washington, Montana, Wyoming, and North Dakota—all Western States. The greatest reported loss is in Utah, where 49.5 per cent decrease is shown in the number of farms reporting bees. It is worthy of mention that the loss in number of farms reporting bees is usually greater than the number of colonies, indicating that those now in the business are keeping more bees. On account of bee diseases already mentioned, farms that used to keep bees in a small way have now been obliged to give up the business because bee disease will not allow bees to work for nothing and board themselves as they used to do in the olden days. The result is now that there is a smaller number of beekeepers in the country, perhaps, but a larger number of colonies of bees. In some of the Western States there are not a few beekeepers who count their colonies by the thousand and who produce honey by the carload.

Taking everything into consideration, the beekeeping industry is certainly growing. The bee-supply factories all over the country show a healthy increase; and the business of selling honey is being organized and developed now as it never was before. While there are fewer bee journals in the United States than there were ten years ago, yet these bee journals are of a much higher class with a much larger circulation. This would indicate a larger interest in bees, not on the part of everybody, but on the part of those who are making the business more of a study.

STINGLESS BEES.—See BEES, STINGLESS.

STINGS. — Many persons, doubtless, would keep bees were it not for the natural fear of stings; but when their habits are thoroughly understood this fear disappears almost entirely. The average beekeeper pays no more attention to a sting or two re-

ceived on his fingers than the mechanic who bruises his knuckles when a wrench slips. When bees are properly handled the number of stings can be reduced to a very low percentage. Very often one can work all day among his bees and not receive a single jab; and at other times, if he is a little careless, or if he takes chances, he may get a regular onslaught of a dozen at a time. When, however, one exercises ordinary precaution he will receive only an occasional sting; and even the effects of that, if he is quick enough, can be minimized to such an extent that it will be difficult for him to find it an hour afterward. The writer once worked a whole month without a sting.

As will be pointed out later, the moment a sting is received it should be removed instantly—the sooner the better. If it is left in the wound it will gradually work itself into the flesh by muscular contraction, discharging the contents of the poison-sac, and the result will be far more severe than if it had been removed immediately, care being taken, of course, not to squeeze the poison-sac during the operation.

It is always advisable for the beginner to wear a bee-veil and a pair of gloves at the start. A good bee-smoker, with the fuel burning well, should be at hand. The time selected for handling the bees should be between 10 o'clock in the morning and 4 in the afternoon of a warm day. The operator should never stand in front of the entrance—always to one side. A little smoke should be blown in the entrance. The cover should next be lifted gently and more smoke blown between the cover and the hive before the hive is opened. More particulars in regard to opening the hive are given further on under this head; also under MANIPULATION OF COLONIES, sub-head "How to Open a Hive;" and in the last part of the "A B C of Beekeeping."

Even after one does receive a sting he should go about his work as tho nothing had happened. If he does not allow his mind to dwell upon the pain he will not find it bad. If a sting is received thru the clothing or a glove, it will be a mere prick, and can be instantly removed without getting very much of the effects of the poison.

If one expects to be a beekeeper he should make up his mind that he can overcome his natural fear. He should understand that when properly handled, the

directions being carefully followed out as to time and conditions, bees will be as gentle as kittens; that even when their hive is torn to pieces, and their combs scattered here and there, they will not make a protest. If, however, Mr. Beginner thinks he knows it all, and proceeds to open up a hive without suitable protection, he may be severely stung, with the result that he will conclude beekeeping is an exceedingly hazardous business. On the contrary, it is one of the safest that one can enter into. The average young horse or a Jersey cow is more dangerous than a colony of bees; for either one of them, unless their habits are thoroly understood, can cause loss of life. If one attempts to step into a stall on a dark night, surprising the horse without saying "whoa!" or giving notice of his presence, he may be kicked clear across the barn. In the same way, a stranger who does not know the pranks of a Jersey cow will be dealt with so severely that he may conclude that the animal ought to be slaughtered rather than to be allowed to live. In the same way street cars, automobiles, rowboats, are all sources of danger; and it would be just as reasonable to avoid horses, cows, street cars, and automobiles as it would be to avoid bees because some people have been stung or even have lost their lives thru gross carelessness. Any one of them is safe when properly handled.

Perhaps it may be urged that the pain of the sting could be endured provided there were no further swelling or disfigurement of the features. If one will wear a bee-veil carefully fitted to his clothing, there will not be the slightest excuse for having a swollen eye or a distorted lip. As a matter of fact, after one has been stung a certain number of times his system will become hardened or immune so there will be but little or no swelling. The average beekeeper can be stung on his face or hands a great many times; and beyond the mere momentary pain there will be no after-effects except a slight soreness for a few hours at the point where the sting was received. The number of stings that one must get before he becomes immune depends somewhat on the individual himself. A very few never have any swelling, and others will become immune after a comparatively small number of stings. Usual-

ly in a season's operations one will become proof against swelling after a sting.

Too much emphasis cannot be placed on the absolute importance of removing the sting the moment it is given. This can be done by quick rubbing or mashing motion, and very often one can parry or prevent a sting altogether by smashing the bee or brushing it off *before it can get in its work*. The bee, in order to sting, must take time enough to sink in its claws before it can force its weapon thru the epidermis of its foe. At the precise instant that one feels the claws of a bee sinking into the skin he should dislodge it if he is in position to do so. Sometimes when he is holding a frame with a valuable queen on it he must "stand and take;" but even then the frame can be set down gently and the sting removed. Usually, if there is just a mere prick of the skin there will be little or no swelling, and the pain will be hardly noticeable.

THE PROPER WAY TO REMOVE A STING.

With the blade of a knife, scrape the sting loose, being careful not to break it off nor to press on the poison-sac. A pressure on the latter will force the poison into the wound, making it much worse.

When a knife is not handy, push the sting out with the thumb or finger nail in much the same way. It is quite desirable that the sting be taken out as quickly as possible, for if the barbs (to be described further along) once get hold of the flesh, muscular contraction will rapidly work the sting deeper and deeper. Sometimes the sting separates, leaving part (one of the splinters, so to speak) in the wound. It has been suggested that care should be taken to remove every one of these tiny points; but after trying many times to see what the effect would be, the author concludes that they do but little harm, and that the main thing is to remove the part containing the poison-bag before it has emptied itself into the wound. When very busy, or having something in the other hand to make it inconvenient to remove the sting with a knife or finger-nail, we have rubbed the sting out against the clothing, in such a way as to push the poison-bag off sideways; and altho this plan often breaks off the sting so as to leave splinters in the

wound, we have found little if any more trouble from them than usual.

REMEDIES FOR BEE-STINGS.

Medicines of all kinds are of so little avail, if of any use at all, that the best way is to pay no attention to any of them. This has awakened a great deal of arguing, and the remedies that have been sent, which the writers knew were good, because they had tried them, have been enough to fill this whole chapter. We have tried a great many of them, and, for a time, we imagined they were of value; but after giving them a more extended trial, we have been forced to conclude that they were entirely futile. They not only did no good, but if the directions with the remedy were to rub it in the wound, they did positive harm. The friction would diffuse the poison more rapidly into the circulation, and make a painful swelling of what would have been very trifling, if let alone. It should be borne in mind that the poison is introduced into the flesh thru a puncture so minute that the finest cambric needle could by no manner of means enter where the sting did, and that the flesh closes over so completely as to make it practically impossible for the remedy to penetrate this opening. Even if there is a remedy that will neutralize the poison in something the same way that an alkali neutralizes any regular acid, how is it possible to get it directly in contact with the poison? There is no way of doing it unless resort is had to a surgical operation. There is no remedy except to remove the sting immediately, and then let the wound alone, and going on with the work without even thinking about it. But, suppose one gets under the eye a sting that closes up that very important organ; shall he go on with his work? That depends. If it brings on headache or causes great discomfort, rest a while, and in the mean time apply a cold wet cloth until the local fever is allayed. Sometimes applying a hot and cold wet cloth alternately brings relief.

Kerosene was suggested as a remedy, and two of our friends regarded it of such importance that they almost got into a controversy about who was entitled to the honor of the discovery. After having received a very bad sting on the hand, we went for the oil can and dropped oil on the

spot for some time. As kerosene will remove a rusty bolt or screw when nothing else will avail, and as it seems to have a wonderful power of penetrating all cracks and crevices, we began to have faith that it might follow the sting of the bee, and in some way neutralize the poison. But the only result was one of the most painful and lasting wounds we ever had.

WHAT TO DO WHEN HORSES ARE STUNG A GREAT NUMBER OF TIMES AT ONCE.

Severe cases of stinging are usually the result of carelessness, either from allowing combs to be scattered, causing robbing, or because a hive has been bumped over by careless driving, or by some animal allowed the range of the apiary. There are a number of cases on record where horses have been stung to death; and it is hardly safe to hitch such animals within a few feet of a hive, nor yet to let them run loose in a bee-yard, altho a few sheep may be let in to keep the grass down to advantage.

Chalon Fowls of Oberlin, O., left a horse hitched near some hives of what he thought were gentle Italians; but by some means or other the animal bumped one of the hives, irritating the bees, causing them to rush out and sting. The horse, of course, began to plunge and kick, with the result that he demolished completely all the hives within reach. Mr. Fowls said the horse, when he could get to him, was almost literally covered with stings. He unhitched and led him away, and immediately called for a boiler of hot water. This was brought out as soon as it could be heated. Cloths and blankets were immersed in it, almost boiling hot, wrung nearly dry, and laid over the animal, now writhing in the severest agony. The moment Mr. Fowls applied the hot blankets he says the horse quieted down. During the escapade he himself was terribly stung in the face and on the hands; and he says that, as soon as the hot cloths were applied to his face he felt almost instant relief. The cloths were applied to the horse on every portion that was stung, and Mr. Fowls had the satisfaction of knowing that he could save his horse, which was soon as well as ever.

During the summer of 1902 at one of our outyards we had an experience which we thought at the time would be fatal to both

man and beast. It came about somewhat in this way. A neighbor of ours who had a field of timothy near our yard had allowed his horse to eat grass within a few feet of the yard while he went to the further end of the field to look after some work. In the mean time the horse had managed to get over among the bees. The result was, she knocked over five hives, and was literally covered with stings when our neighbor came up. Being a practical beeman as well as a horseman himself, he rushed into the fray, freed the horse, and started her for the barn. The animal was beginning to swell badly, and it was evident to him that she would die before relief could be given by a veterinary, even if called. He accordingly rolled up about a pound of common table salt in a paper, opened the animal's mouth, and with the left hand grasped her tongue, pulling it out as far as he could. He then with his right hand shoved the salt clear down her throat, reaching to his elbow. This done, he quickly closed her mouth and elevated her head until he saw the wad of salt go down the gullet. In a short time the horse showed relief, for the salt probably neutralized, to some extent, the effect of the acid poison. It also acted as a physic; for when a horse is sick at the stomach he can not vomit, and it is necessary to give him something at once to keep the bowels open. In three or four hours the horse was greatly relieved.

Our neighbor did not apply wet blankets wrung out of hot water; but the veterinary who was consulted afterward, said that the giving of the salt was one of the best things that could have been done, and added that he would have wrapped the animal up in a blanket wrung out of hot water. If to this water is added a small quantity of ammonia, all the better.

The moral of this is to keep bee-yards fenced off so that no stock or horses can get in. It is also advisable to locate the apiary a few rods from any line fence or hitching-post. See APIARY.

WHAT TO DO WHEN A PATIENT SUFFERS SEVERELY FROM ONE OR MORE STINGS.

It is rare indeed that one sting causes any more than a local pain. Red blotches may break out all over the body. In other cases there may be shortness of breath, a

faintness, some nausea, and a weak heart action. When the heart is affected it is very important to keep the patient quiet and cool, and to get the services of a physician at once to administer some heart stimulant. If the patient has been stung a great many times, cloths should be wrung out of hot water and applied to the body. Feet and hands should be kept warm, and the patient, if he has a weak pulse and difficulty in breathing, should be placed near an open window, or, better still, out on the porch where the cool breezes can strike him. If there is no air stirring, it would be well for some one to keep up a vigorous fanning of the face. The body should be warmly covered and protected until the doctor arrives. Where electricity is available an electric fan may be made to play across the face of the patient.

When one suffers a shock and shows a weak pulse (and these cases are rare) he should, after he recovers, carefully refrain from attempting to do any hard manual labor for two or three weeks as he will probably suffer from the shock. He should avoid becoming overheated, and for a day or two after being stung he should be very quiet, keeping as cool as possible. Any exertion may bring back the old trouble of weak pulse, and this of course introduces an element of danger, if not the danger of leaving a permanent legacy of a bad heart.

Where there is no weak action of the heart, that is, the pulse seems to be good, but one suffers from a general fever over the body with red blotches all over, applications of cold cloths wrung out of water sometimes are sufficient to bring relief. Sometimes hot applications are better still, and very often it happens that hot and cold in alternation prove beneficial.

HOW ONE WHO IS SERIOUSLY AFFECTED BY A SINGLE STING MAY BECOME COMPARATIVELY IMMUNE TO THE POISON.

There are some who are so seriously affected by the bee-sting poison that even a single sting will cause the body to break out in red blotches. Only one person in ten thousand is thus affected. So rare are the reported cases that the editors of *Gleanings in Bee Culture*, a journal with a circulation of over 20,000, do not hear of them once in

ten years. But there are quite a number of others who are less affected, but who inform us that a single sting produces great discomfort. While there is no danger of loss of life, the results of a sting are such that they have been obliged to give up the delightful pastime of keeping bees, very much to their regret. We have formerly advised all such persons when going among bees to be veiled and to wear gloves. But in late years we have found a better remedy. It was suggested by the fact that the average person becomes less and less affected by the bee-sting poison; and it occurred to us that, inasmuch as the human system has the power to withstand increasing doses of many poisons, after the first one, why should it not be able to make itself immune to a certain extent against the virus of a bee-sting? It is a well-known fact that opium and morphine fiends are able to take doses of those drugs in amounts that would kill ten people who are not in the habit of taking them. The same thing is true of alcohol. It is evident if one who is very seriously affected by bee-sting poison would just merely prick himself with a sting and then brush it off before it has had time to throw much of its virus into the wound, the after-effects would not be very serious; and that if the dose were repeated some four or five days afterward, or about the time the effect of the previous sting had passed away, one could, by continuing this process, ultimately apply the dose at more frequent intervals until in time his system would be no more affected than that of an ordinary person.

An interesting case came under observation. A boy, when stung, became so affected that his body would break out in great red blotches; his breathing grew difficult, and his heart began to pound like a sledge hammer. It was really a question whether there was not danger of losing his life. Nevertheless he was very desirous of engaging in beekeeping, and determined to work with bees. A live bee was pressed on the back of his hand until it merely pierced his skin with the sting. It was removed immediately; and since no serious effect followed another sting prick was administered inside of four or five days. This was continued for some three or four weeks, when the patient began to have a

sort of itching sensation all over his body. The hypodermic injections of bee-sting poison were then discontinued. At the end of a month they were repeated at intervals of four or five days. Again after two or three weeks the itching sensation came on, but it was less pronounced. The patient was given a rest of about a month, when the doses were repeated as before. He then went to school and was not back for eight or nine months. On his return the applications were given again, when it was plainly noticeable that the after-effects were becoming markedly less. He then went out into the bee-yard and was stung occasionally, but, beyond a small local swelling, there was no unpleasant effect.

Some months afterward he was assisting one of our men at one of our yards, when, without warning, a colony of bees that was being handled made a most furious attack on both the men. The young man who had been taking the immunizing doses of bee-virus received, he estimates, ten or a dozen stings all over his body. He had no veil nor gloves, for the other man was doing the work with the bees. He expected serious consequences; but, greatly to his surprise and gratification, no unpleasant effects followed. What was more, there was no swelling. It should be remembered that this person used to be so seriously affected that a single sting would cause his parents to worry, for they feared he would not be able to survive the attack. He now handles bees with the same freedom that any experienced beekeeper does.

HOW TO AVOID BEING STUNG.

If the reader will turn to the A B C OF BEEKEEPING, also MANIPULATION OF COLONIES, subhead "How to Open a Hive," and if he has read carefully the beginning of this article, he will have a general knowledge of how to avoid stings. It will be proper at this point to amplify some things already said, and to add others not already covered. The subject is so important that it cannot be gone over too fully, even at the risk of repetition. Whether one will be able to make a success of beekeeping or not, will depend very largely on how carefully he follows the directions given below.

1. He should have a good bee-smoker with the fuel well ignited. The author

prefers greasy waste, which is procurable at almost any machine shop or garage, and can usually be had for the asking. See **SMOKERS**.

2. He should have a bee-veil that is securely attached to the hat and to the waist or shirt (see **VEILS**).

3. His clothing should be loose, not fitting closely to the body; a blouse or shirt with sleeves buttoned or tied securely around the wrists should be worn. If he is shaking bees from the combs, he should have his trousers stuck in his socks or folded around the ankles, holding them in place by means of strings. The shoes should be high enough to project under the trousers; and in the case of a woman the skirt should be long enough to reach the tops of the shoes. Or, better yet, let her wear a farmerette suit. Some of these suits are very neat and becoming. When bees are shaken on the ground care should be taken not to allow them to crawl up on the feet. If perchance they do get on the foot, it should be stamped on the ground, jarring them off. When the weather will permit, the man should have both his coat and vest off. A very good suit is that worn by garage men and railroad engineers in the form of a union overalls suit. Those who are very timid should wear gloves or gauntlets. See **GLOVES**.

4. One should never stand in front of a hive—always at one side or in the rear. When bees are flying to the fields back and forth they are more liable to sting, apparently working on the assumption that the obstruction has no business to be in the way.

5. A good hive-tool is important. In the absence of a special tool, a screwdriver or a knife with a strong blade may be used.

6. The middle hours of the day, if one is a beginner, should be selected for the manipulation of bees. The novice should never attempt to open a hive on a cool or chilly morning, or late in the afternoon, and never after a chilly rain.

7. One should avoid opening a hive or going out into the apiary at a time immediately after a heavy rain or after any other cause that suddenly checks or stops the honey flow. Either a rain or a cold spell may stop the secretion of nectar. The more sudden the stoppage, the crosser will

be the bees; and when they work on buckwheat or honeydew, they are apt to be cross when the flow stops along during the middle hours of the day, until it begins again during the afternoon.

8. Having selected a favorable time for the manipulation, the beginner should blow one or two puffs of smoke into the entrance of the hive. With a hive-tool, screwdriver, or knife, he should separate the cover from the hive by merely entering the blade, leaving a gap wide enough for the entrance of smoke, but narrow enough to prevent the exit of bees. A couple of puffs of smoke should be forced into the crack made by the hive-tool, after which the cover may be lifted and more smoke blown over the frames. The cover may be set down by the side of the hive. However, it is usually advisable to jar the bees from the cover by giving a sharp blow on the ground just in front of the entrance, when they will quickly run in. This is important, because the crawling bees on the ground are quite liable to get under the clothing; and a crawling bee always moves upward.

9. Before proceeding further, the operator should carefully note the behavior of the bees. If they crowd up closely between the frames, making quick movements, and one or two start flying up as if about to attack, more smoke should be blown over the combs. If, however, a few of them crawl leisurely over the combs, apparently paying no attention to anything, the frames may be separated with a hive-tool or a screwdriver; but the smoker should be kept conveniently in the other hand; and if at any moment the bees show a disposition to rush out or sting, more smoke should be used.

10. If there is a division-board in the hive it should be removed. The frames should be separated on either side of the one that is to be taken out. If the operator or beginner is timid he should blow smoke over the tops of the frames, and then very quietly lift the frame selected, being careful to avoid jerks or quick movements, and especially careful not to roll the bees over when pulling it out. This cannot be emphasized too strongly. Crushed or maimed bees may stir up the colony to a fighting pitch. This should be avoided by all means.

After the first comb is removed, the others may be taken out very easily.

11. The operator should not only avoid mashing or killing bees, but he should never jerk the hands back, even if two or three bees do rush out and make a bluff as if they were about to sting, which they will frequently do. If the hand is held stationary when they make these onslaughts they will seldom sting; but if the hand is jerked backward it may be stung by two or three bees. Just the moment that a bee inserts its claws the hand should be withdrawn, and, when away from the hive, quickly rubbed against the clothing in such a way as to brush the bee off before it can sting.

12. One should learn to distinguish between bees that are angry and those that are flying about aimlessly. Cross bees will be detected by their high keynote and their quick darting movements in flight. A bee that nervously flits back and forth before the face, giving out a high keynote, is cross, and will sting unless the operator has his face protected by a veil. The best thing to do with such bees is to pay no attention to them.

13. When replacing the frames, they should be put back in the same order they were in originally, being careful not to pinch any bees.

14. Bees are much more inclined to sting during a time when there is a dearth of honey, and when robbing has been allowed to get started. (See ROBBING.) One should not leave a hive open very long when stray bees from other hives are hovering over the tops of the combs, now and then darting into the hives or on to the combs and stealing more or less of the sweets.

15. After the hive has been opened up and has stood for a while without any manipulation, the remainder of the frames left should receive two or three puffs of smoke before handling. This is to drive down the guards.

16. Hot breath from a human being or an animal when combs are handled very often starts bees to rush off the combs by the dozen and alight on the veil. If one has no face protection he may receive a dozen stings in the fraction of a second.

17. Ordinarily bees will sting a man or an animal when he is sweaty and gives off

a strong odor. However, the practical beekeeper pays but little attention to what his condition may be. His experiences will determine what to do if the bees show a disposition to be cross. At such times the smoker should always be ready. It is the indispensable implement in the yard, and should be in condition to give off a volume of smoke at any instant—not that one's life depends on it, but rather to save time and to avoid stings.

18. Children should not be allowed to race thru a beeyard when bees are busy in going to the field, or at any other time when they might be a little cross. They should be cautioned to go around the apiary. While the children of beekeepers sometimes become careless, they should avoid, as far as possible, doing anything that will cause unnecessary irritation to the bees, thereby provoking them to sting.

19. Never hitch a team or a horse near a hive of bees. A single sting will sometimes cause a horse to break loose, rush thru the yard, knocking over hive after hive. If for any reason he becomes entangled in his harness he will be stung to death, and at the same time the life of the owner may be in danger in trying to save the animal. When hives are knocked over as the result of a runaway horse or team, there is liable to be a general stinging fracas. The owner should not be tempted to go into a yard at such times without veil and gloves, and a smoker well ignited. To do so without protection is only inviting disaster.

WHAT KIND OF BEES STING WORST.

The general decision now is, that pure Italians, Caucasians, and Carniolans are the most easily handled. (See RACES OF BEES.) Not only do they sting less, but as they keep their places on the combs without getting excited when the hives are opened properly, they are far less likely to get under one's clothing than common bees. Queenless bees are not as quiet. It may be because they seldom work with energy, and have therefore no fresh accumulation of stores that would tend to put them on their good behavior. All bees are much worse after a sudden stoppage of nectar secretion, especially after a basswood or buckwheat flow. A great many

stings are received from bees that are in no way badly disposed at all, simply from getting pinched accidentally while on the person of the beekeeper.

The pure races may be handled all day, with no mishap; but after working among the old-fashioned blacks or hybrids one often finds a dozen or more under the coat, in the sleeves, if they can get up, and, worst of all, up the trousers, unless the precaution has been taken to tuck them into the boots—or stockings when wearing low shoes. (See VEILS.) This one thing alone should decide one in favor of the Italians, if they were simply equal to the blacks in other respects. Hybrids, as before stated, are worse to sting than either of the races when pure; while Cyprian and Holy-Land bees are so much worse still, that sometimes smoke has no effect on them. See CYPRIANS, under ITALIANS; also RACES OF BEES.

. BEE-STING POISON.

When bees are very angry and elevate that portion of their bodies containing the sting, a tiny drop of some transparent liquid can often be seen on its point. This liquid is the poison of the bee's sting. It has a sharp, pungent taste; and when thrown in the eyes, as sometimes happens, it has a stinging, acrid feeling, as if it might be a compound of cayenne pepper, onion-juice, and horseradish combined; and one who tastes it or gets it in his eyes concludes it is not so strange that such a substance, introduced into the circulation, should produce severe pain and local fever for a few hours.

HOW IT IS DONE.

It is quite an interesting experiment to let a bee sting one on the hand, and then observe the whole performance without disturbing it. After the bee has worked the sting so deeply as to be satisfied, it begins to find itself a prisoner, and to consider means of escape. It usually gets smashed at about this stage of proceedings unless successful in tearing the sting—poison-bag and all—from the body; however, if allowed to work quietly it seldom does this. After pulling at the sting to see that it will not come out, it seems to

consider the matter a little, and then commences to walk around the sting, in a circle, just as if trying to twist a screw out of a board. If one can be patient and let the bee alone, it may work it out, but in most cases the sting either tears out from the body of the bee or breaks off. In either case it should be removed from the victim at once.

ODOR OF BEE-STING POISON.

After one sting has been inflicted, there seems a much greater chance of getting more stings. Mr. Quinby has suggested that this is owing to the smell of the poison, and that the use of smoke will neutralize this scent. It is advisable to blow smoke on the wound. The heat relieves the pain somewhat, and the smoke does, no doubt, obscure the bee-sting odor.

POISON OF THE BEE-STING AS A REMEDIAL AGENT.

For some years past there have been running in the daily press many reports in regard to the agency of bee-stings in the cure of certain forms of diseases, especially rheumatism. From the facts put forth, any candid reasoner will have to admit that being stung frequently does have the effect of relieving certain forms of rheumatism, paralysis, and perhaps dropsy.

Numerous accounts have also appeared of various persons affected with rheumatism being greatly relieved by stings, especially on the affected parts. Some others have reported that they could discover no appreciable effect one way or the other.

It has happened at various field-day gatherings of beekeepers that certain parties who read these reports, having suffered severely because of rheumatic pains, have presented themselves and asked to have experts cause the bees to sting them on the affected parts. The operator picks a bee off a comb by the wings and presses it against the flesh until the sting is driven into the skin. This has been done on several occasions, and in each case the parties who came forward for this kind of treatment have said they experienced relief. At the Jenkintown field-day meeting, June 26, 1906, an old gentleman got up on the

platform, and, before something like a thousand people, stings were applied to his arm until something like a hundred were imbedded deeply in the flesh. Did it hurt? Oh, yes! But the induced fever of the stings, he said, seemed to bring a warmth and toning of the muscles that was after all a relief; for, strangely enough, this large number of stings does not seem to affect a rheumatic leg or arm as it does a healthy member.

It is a well-known fact that the homeopathic school has for many years used bee-sting poison in a remedy called "*apis mellifica*." There are large wholesale drug-houses that have made a business of buying stings taken from live bees, being dropped, as they are extracted, into small vials containing sugar of milk. We have filled orders from our apiaries for bee-stings to the extent of 10,000 in one lot. From a frame of live bees placed in a convenient position a bee is picked up with a pair of broad-nosed tweezers and immediately crushed. This act forces out the sting, when it is immediately grasped by another pair of fine-pointed tweezers. These are then given a sharp rap over a wide-mouthed bottle containing sugar of milk. In this way the stings are extracted one by one until the whole number has been pulled. But the operator, after having extracted four or five thousand, experiences a sort of tingling and itching sensation in the face, and finds he has to take a rest of some days before he can renew his work. At other times it happens that he can extract only a few hundred a day when that itching sensation will reappear. This is probably due to the fact that he inhales some of the fumes of the poison, which, entering the lungs, is absorbed by the blood and carried thru the system.

At other times a pound or so of bees is put into a large wide-mouthed bottle or jar of alcohol. But the poison of the stings extracted in this way must necessarily be mixed with the other juices of the bees.

Homeopathic physicians have "*apis mellifica*," thus made from bee-stings, supplied to them in the form of a liquid. It smells not unlike bee-sting poison, and is often given internally to relieve the pain of rheumatism or swellings in general. But

it is evident that a hypodermic injection of the bees, given directly on the affected part, would be a hundred times more productive of good results, assuming, of course, the poison does have a remedial effect.

SMOKE NOT ALWAYS A PREVENTIVE OF BEE-STINGS.

There are some colonies that, under some conditions, can not be conquered, even with smoke. If the atmosphere is a little chilly, or immediately after a rain, or if the supply of nectar has suddenly stopped short off, a few colonies may be very hard to handle. While most bees under these conditions will yield to smoke, it seems to infuriate others. The only thing to do is to let them alone for the time being; then the next day or two, when the weather is favorable, blow a little smoke in at the entrance, raise the cover very gently, blow in a few whiffs more, when, presto! the fiends of the day before are as gentle as one could wish.

MECHANICAL CONSTRUCTION AND OPERATION OF THE STING.

After a bee has delivered its sting, and torn itself from that member, a bundle of muscles near by, and partly enveloping the poison-bag, will be noticed. The curious part of it is that for some considerable time after the sting has been detached from the body of the bee, these muscles will work with a kind of pump-like motion forcing the sting further into the wound, as if they had a conscious existence and burned with desire to wreak vengeance on the party attacked. Even after the sting has been pulled from the flesh, and thrown away, if it should stick in the clothing so the flesh will come in contact with it, it will commence working again, pull itself into the flesh, and empty the poison into the wound, precisely as if the living bee were itself working it.

We have suffered many times from a sting unconnected with any bee. A sting would hold life enough to give a very painful wound, for some minutes afterward. Muscular contraction of the sting has taken place under the field of the microscope 20 minutes after being detached from the bee.

This phenomenon is wonderful, and we have often, while watching the sting sink into the rim of a felt hat, pondered on that wonderful thing, animal life. Why should that isolated sting behave in this manner, when the bee to which it belonged was perhaps far away, buzzing thru the air? Why should this bundle of fibers and muscles behave as if it had a life to throw away?

Under the microscope the sting is found to be a beautifully fashioned and polished instrument, whose delicate taper and finish make a most surprising contrast with any instrument man has been able to produce. In shape it appears to be round; but it is, in reality, egg-shaped, and is of a dark-red color, but transparent enough to show the hollow.

The sting proper is composed of three parts—the outer shell, or husk, D, and two barbed spears that slide partly inside of it. Fig. 2 shows the spears. The barbs are much like those on a common fishhook; and when the point of one spear, A, penetrates far enough to get one barb under the skin, the bee has made a hold, and has no difficulty in sinking the sting its whole length into the wound; for the pumping motion at once commences, and the other spear, B, slides down a little beyond A, then A beyond B, and so on. With a motion like that of a pair of pump-handles, these spears are operated by small but powerful muscles attached thereto. These muscles will work, at intervals, for some time after the sting has been torn from the bee, as we have explained. They work with sufficient power to send the sting thru a felt hat or into a tough buckskin glove. We have often watched the bee while attempting to get its sting started into the hard cuticle on the inside of the hand. The spears often run along the surface diagonally, so that it can be seen how they work down by successive pumps.

It was formerly supposed that the duct O O was for the purpose of conducting the poison from the poison-bag up the barbs; but Snodgrass, of the Bureau of Entomology, has shown that this is a mistake.

Fig. 3 is a transverse section, sliced across the three parts, at about the dotted line D. A and B are the barbed spears; F and G, the hollows to give them lightness

and strength; H, H, the barbs. It will be observed that the husk, D, incloses but little more than one-third of the spears. The purpose of the main shaft C is to hold the spears in place, and to allow them to slide easily up and down, also to direct them while doing this work. To hold all together, there is a groove like a sliding dovetailed joint in both spears, with a corresponding projection in the husk, which fit each other as shown. This allows the barbs to project to do their work, and yet holds all together tolerably firm. We say tolerably firm, for these spears are very easily torn out of the husk; and after a sting is extracted they are often left in the wound, like the tiny splinters we have before mentioned. When torn out and laid on a slip of glass they are scarcely visible to the naked eye; but under the microscope they appear as in Fig. 2.

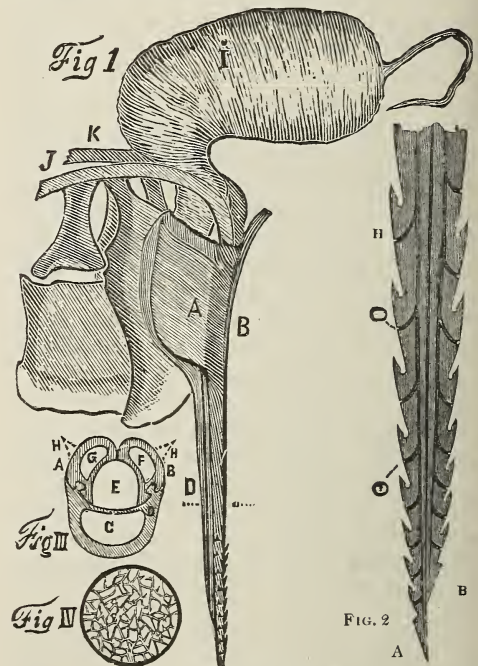

Bee-sting magnified.

Stings do not all have the same number of barbs. We have seen as few as seven and as many as nine. The two spears are held against each other as shown in Fig. 3, and you will observe that the shape and the arrangement of the three parts leaves the hollow, E, in their center. The working of the spears also pumps down poison, and quite a good-sized drop collected on their

points while we saw them working under the microscope. J. R. Bledsoe found a valve that lets it out of the poison-bag into this wonderful little pump, but prevents its returning. We have not been able to see this, but have no doubt that it is there. The drop of poison, after lying on the glass a few minutes, dries down and seems to leave a gummy substance that crystallizes, as it were, into strange and beautiful forms, a diagram of which is shown in Fig. 4.

SUCROSE.—See CANE SUGAR.

SUGAR.—The term sugar is applied by common consent to the white sugar commercially prepared from the sugar cane and the sugar beet, or sucrose. To the layman, and possibly to the chemist, the word "sugar" means white granulated sugar; if it is powdered, the adjective "powdered" is added to sugar as "powdered sugar;" if it is moist and soft, and either white or only slightly yellow in color, it is termed "soft sugar;" while if it is brown in color, moist and soft, it is termed "brown sugar." In distinction the word "sugars" refers to the whole class of sugar, of which there are some 150 or more, many of which are rare and some of more common occurrence. Grape sugar is the sugar dextrose, while fruit sugar is the sugar levulose. See INVERT SUGAR.

Common sugar is composed of the elements in the following proportions: Carbon, 12 parts; hydrogen, 22 parts; oxygen, 11 parts. It is found free in nature in many roots, as beets and turnips; in the stems of plants, as sorghum, sugar cane, cornstalks, and in the sap of trees like maple, birch, etc., and in many fruits. It has never been commercially prepared from the elements.

A white sugar or granulated sugar is practically pure sucrose, while the varying off-colored sugars ranging from light-yellow to brown are mostly mixtures of crystals of sucrose surrounded with molasses. These yellow or brown sugars are all produced by the refineries from the liquors after the production of the white grades. Formerly one had brown sugars direct from the cane, but now these are not produced to any extent in this country. Louisiana sugars in hogsheads used to be

these old brown sugars.

There has always been a discussion as to whether white sugar made from beets was the same in every particular as that made from sugar cane. Both contain practically the same amount of sucrose, also water and mineral matter, but the organic impurities which may amount to from .05 to .1 per cent are often different in beet white sugar from those in cane white sugar. These impurities may play a part in some manufacturing processes, and prevent the use of beet sugar in all places where cane sugar has been used. However, as a sweetener and for table use or for jelly or preserving work it is doubtful whether there is any notable difference between beet and cane sugar. See CANE SUGAR.

SUMAC.—There are about 15 species of sumac in the United States: Shrubs, small trees, or vines, with handsome trifoliate or pinnate leaves, and not infrequently poisonous sap. The small white or green flowers are massed in large clusters. The stamens and pistils are often in separate flowers, and in the case of some species on different plants.

In southern New England, especially in Connecticut, *Rhus glabra* L., called smooth, upland, or scarlet sumac, is very common in hillside pastures and along stone walls. It is an irregularly branched shrub, seldom more than 10 feet tall; but its graceful foliage is very attractive. The blooming period lasts for about three weeks from July 8 to the beginning of August. The flower secretes nectar most freely on hot clear days, but in cloudy weather the flow ceases entirely. Strong colonies will bring in 20 pounds during an ideal day, and will store a surplus of from 20 to 100 pounds according to the weather. At its height the flow is very rapid and heavy. While the bees are busy on the bloom there is a very strong odor about the apiary, and the new honey is more or less bitter to the taste. Fortunately, the bitterness is only transient, and by winter the honey is edible.

One must eat sumac honey to appreciate it, says Latham. There is a richness but at the same time a mildness about it that will suit the most sensitive taste. Once a customer, always a customer, if one buys sumac honey. When pure the honey has a golden color. If properly ripened, it has

no noticeable odor, but is very heavy, and, like apple-blossom honey, waxes instead of candying. It is safe to say that much of Connecticut would be worthless to beekeepers but for this plant.



Sumac, smooth (*Rhus glabra*).

R. typhina L., staghorn sumac, widely distributed thruout the eastern United States, is a small tree 10 to 40 feet tall. The young shoots are covered with velvety hairs like a stag's horn; hence the name. If more common, it would be important. *R. toxicodendron* L., poison ivy, poison oak, is a vigorous climbing vine. It is said to yield a surplus in certain localities.

In Georgia there are several species of sumac which are valuable; but the most important is *R. copallina* L., known as dwarf sumac and mountain sumac. This species extends from Maine to Florida and Texas and westward as far as Minnesota. In a few localities in north Georgia it is the main source of marketable honey. In Texas in favorable seasons, depending upon rain, it also yields a surplus. In California *R. diversiloba* T. and G. is found thruout the State and yields an excellent grade of white honey which, however, granulates very readily. In southern California *R. laurina* Nutt. is common and yields one or more extractings of amber-colored honey of fine flavor but strong odor.

Rhus Metopium L., coral sumac, poison wood, doctor gum, is a tree 40 or 50 feet tall, growing commonly on the extreme southern part of the Florida peninsula

and on the Keys, but found as far north as Palm Beach. Its common names are very numerous and misleading. It is often, but erroneously, termed "manchineel," from confusion with the tree of that name, which it closely resembles in many particulars; but it is much more common than the real manchineel, which is much more poisonous. Both have an acrid sap which heightens the danger of confusion between them. Of the sap of *R. Metopium* Professor Rolfs says: "The juice is poisonous to a great many people." It resembles poison ivy in being harmful only to certain skins.

Coral sumac, or poison wood, yields honey of a high order and in great quantities. In some seasons the bees are said to go fairly wild with excitement over it. While the honey is of good quality, its exact color, body, and flavor can never, probably, be determined with exactness, for it blossoms simultaneously with several other honey-bearing plants or trees (nota-

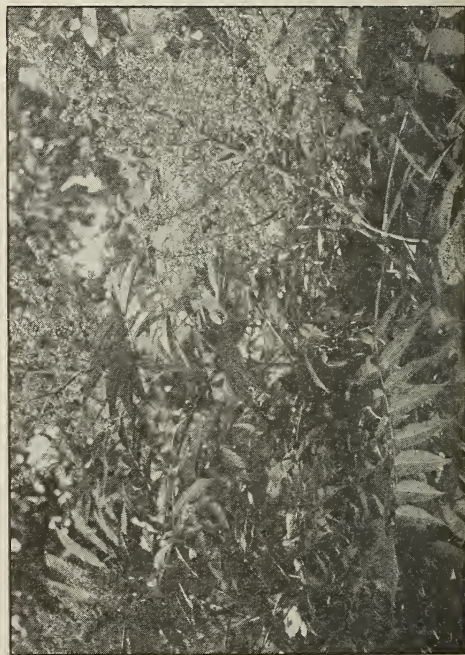

Sumac flowers and leaves (*Rhus glabra*).

bly with the dogwood and also the pigeon plum), so that only a blend of several honeys is possible. The blend of the three is thick and appetizing, of good color, and usually brings good prices in the northern markets. It constituted most of the sur-

plus of O. O. Poppleton of Stewart, Florida, whose crop in 1909 was 28,000 pounds.

SUNFLOWER (*Helianthus annuus* L.).—An extensive American genus embracing 60 or more species. The common sunflower grows wild thruout the West, especially from Minnesota to Texas on the prairies and waste lands lying between the Rocky Mountains and the Mississippi River. In Nebraska it becomes "a veritable herbaceous tree," and completely takes possession of large waste areas 10 to 25 or more acres in extent. The tall plants also grow along the roadsides and about cities and towns. This species is likewise common in California, and one year M. H. Mendleson of Ventura extracted a carload of wild sunflower honey, but the yield had never before been so large. According to Richter, the honey is amber-colored, with a characteristic flavor not disliked by many. Scholl says that in Texas bees gather much propolis both from the flowers and leaves. The stems yield a textile fiber, the seeds oil, and the flowers a yellow dye. Many other species of sunflower are exceedingly common both in the West and South. The Jerusalem artichoke (*H. tuberosa* L.) is a good honey plant, and bees visit the flowers in myriads. In Contra Costa County, California, there are acres of this plant growing wild. The tubers are used as a vegetable.

"WILD SUNFLOWER OF FLORIDA."

This name is rather loosely applied by beemen of Florida to various species of *Compositae* that grow over the southern half of the peninsula, including *Gaillardia lanceolata*, *Helianthella*, *Coreopsis*, and burr-marigold. South of a line drawn thru Stewart and Osprey, the one on the east coast and the other on the west, there are thousands of acres of these beautiful plants, which resemble the Spanish needles and *Chrysopsis* of the North. They extend as far north as Osceola, but beemen of the southern third of the State are most enthusiastic over them. The "savannas" about the edges of the Everglades seem to be their best habitat, while they are not common on high pine land. The blooming period is in September and October. The yield is rather unreliable, and nectar is

secreted only during very dry falls. A fair crop can be counted on about every two or three years; a "bumper" about once in five years. The honey is amber, fairly good body and rather mild; but it is, after all, a fall-flower crop, and by no means ranks with the best honeys. It is fine for putting the colonies in good condition for the close of the year.

SUPERSEDURE OF QUEENS.—Supersedure is the replacing of an old or failing queen with a young one and is the most natural impulse under which queen-cells are built. A colony in a large hive or hollow tree may not cast a swarm or be deprived of their queen by accident for several seasons. But every queen grows old and must be superseded. Cells built under the supersedure impulse are more uniform in size and better fed than any others. One can usually tell under which impulse the cells are built. If under the supersedure impulse, the queen will not lay fast enough to keep up with the hatching brood.

SUPERS.—See COMB HONEY, APPLIANCES FOR; also HIVES.

SWARMING.—When for any reason a colony becomes dissatisfied with its home—usually because of insufficient ventilation or a crowded condition of the brood-chamber or supers—they start queen-cells in preparation for swarming (that is, for sending out the queen and part of the colony to start a new home elsewhere). After these queen-cells are sealed, and before it is time for them to hatch, the swarm "issues," or leaves the old hive. If one happens to be near the hive just before the swarm leaves, he may notice unusual activity of bees running about the front of the hive; and if the hive is opened, there he may find great excitement and a busy rushing of bees here and there in every direction. What induces the bees to leave the hive at any precise moment, no one seems to know. One observer states that one or more bees in one portion of the hive will commence their hurly-burly rush back and forth. More bees will join in the general pow-wow, until the whole hive is in a furore of excitement. Then those nearest the entrance proceed to rush for it, fol-

lowed by a stream of bees pouring from the hive by thousands, until in three or four minutes the air is filled with a great cloud of humming bees—probably two-thirds or three-fourths of the entire colony, together with the queen. These swarming bees are very good-natured, since they have filled their honey-sacs with honey, partly to sustain them until again able to gather nectar from the fields, and partly to convert into comb on arrival at the new home. After flying about for a few minutes they cluster, usually on the branch of a tree not far from their hive, waiting to make certain that the old queen is with them before they leave for their new home, which, in most cases, has probably been chosen by the scouts sent out several days previously.

ony, commonly called the "old" or "parent" colony, is now compelled to raise for itself a new queen to take the place of the one that has just left with the new swarm. At first thought it would seem that one queen-cell would be all that would be necessary; but in that case, if it should, for any reason, fail to hatch, the colony would be entirely helpless, having no means of raising another. Therefore quite a number of queen-cells are provided; and when the first queen hatches she partly tears down the other capped cells so that the other queens can not hatch; or if two hatch about the same time they fight it out until one of them is killed.

It is quite evident that the beekeeper can ill afford to lose two-thirds or three-

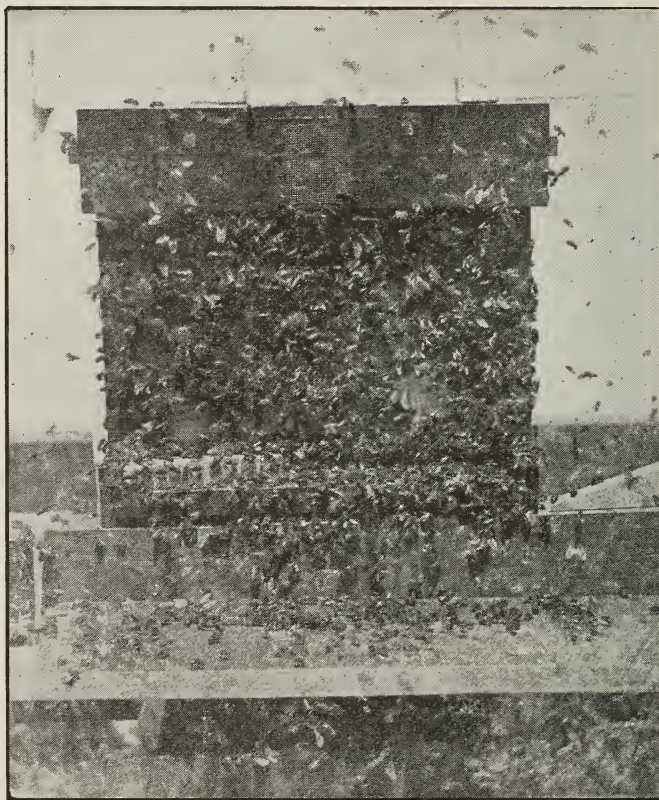

A swarm caught in the act of leaving.—Photographed by
Chas. Y. Hake, York, Pa.

In the old hive are left enough young bees to take care of the brood, which consists of a little drone brood, much worker brood (mostly sealed), and queen-cells in various stages of development. This col-

fourths of the bees in his best colonies at any time, but least of all at the opening of the honey flow, when most of the swarming usually occurs. Therefore, in order to prevent the bees from swarming

and leaving for new quarters, various plans have been tried, more or less successfully. These are discussed under the subhead "Prevention of Swarming."

The term "swarm" itself may mean an aggregation of bees while in the air, or the same bees after they have been put into a box, hive, or skep; but technically it is a swarm until it settles down to its regular routine of work. After that, it is a colony. In modern bee culture, at least, there is a sharp distinction between a *swarm* and a *colony*; and this fact should be noted in the general discussion which follows.

THE SYMPTOMS OF SWARMING.

From what has already been said the reader will have some idea of what are the symptoms of swarming. Clustering out has hitherto been considered one of the sure signs; but it is by no means reliable.

If the weather is very hot or sultry, or if the entrance is too small, bees may cluster out at any time with no intention of swarming. (See ENTRANCES.) If a colony has been busily at work, and then for some reason slows down until it is doing almost nothing when others are at work, and if the bees in addition begin to cluster out, swarming is probably in contemplation.

The most common and perhaps the most reliable symptom is the presence of queen-cells containing eggs or larvæ at the beginning of or during the honey flow. These may be in various stages of completion. As will be explained further on, they should be cut out every eight days; for if they are allowed to be sealed, a swarm may issue the first favorable opportunity, and again it may come forth, cells or no cells.

BEEKEEPER'S PREPARATIONS FOR SWARMING.

Every beekeeper should have on hand extra hives, combs, or supers; and, if combs are not available, frames of foundation or supers containing sections with full sheets. In the production of extracted honey at least, empty combs are about the best property one can have. There should be enough on hand to supply every colony with a full set. Where empty combs are not to be had there should be an equal number of frames with full sheets of foun-

dation; but for the purpose of producing a crop of extracted honey, and at the same time prevent swarming, fully drawn combs are far superior to foundation. If the bees have to stop and draw it out they will often sulk and swarm out.

Before the swarming season is anywhere near—in fact, as early in the season as possible, when the colonies are not strong—the queens should be found and their wings clipped, as explained under QUEENS. All modern beekeepers today consider it important to have queens of all honey-producing colonies clipped, because it is very much easier to handle the swarms when they do come out. A swarm with a queen in the air is a difficult problem at best, especially if there are any tall trees in the vicinity. Sometimes swarms will cluster on high limbs where it is practically impossible to get them. On the other hand, if the wings of the queen are clipped after she begins laying she can be easily picked up at the entrance of the hive and caged just after the swarm has issued. The old hive may then be moved to a new location and all but one queen-cell removed, and the new hive filled with frames of comb or foundation placed on the old stand. Then the queen may be placed by the entrance of the new hive, when the swarm will hive itself automatically, coming back to its queen. If the wings of all the queens are clipped in advance, there will not be much likelihood of losing stray swarms provided an attendant can be on hand to pick up the clipped queens and hive the swarms. This matter will be given more fully further on.

But there are some who do not care to clip, fearing it will mutilate the queens and mar their appearance; and where there are such they can use the Alley trap as described under DRONES. The objection to the traps is their expense and their obstruction of the entrances when they should be open and free.

It sometimes happens that the clipping of queens' wings is delayed until the swarming season has begun, when it will be almost impossible for the beekeeper to take the time to go thru the hives, find the queens, and clip their wings. He should then have on hand a number of Alley traps. The exact procedure for handling swarms with clipped queens or by the use of Alley traps will be explained further on.

SWARMING MODIFIED BY LOCALITY.

Commencement of the swarming season varies, of course, according to the locality, and it may be said that the swarming propensity itself is modified very materially also by the same cause. In places where the honey flow is very heavy and continues so for some time, swarming seems to be checked, for the bees are all intent on gathering honey. Indeed, they have no time to waste on such foolishness as swarming. In such localities the swarming season comes on when the first or light honey flow begins, and continues so long as it is light; but just as soon as the secretion of nectar becomes heavy, then just that soon swarming stops.

It sometimes happens that a beekeeper residing in one of these localities wonders why his brethren in the craft make so much fuss in the bee journals about swarm control when he has almost no trouble. The other party, on the other hand, cannot understand how the first-mentioned beekeeper can perform certain manipulations with his bees, and not have excessive swarming. In reading the following pages treating on this general subject one must bear in mind this question of locality. It should, therefore, be said that much of the matter that follows relates to conditions generally found in the Northern States, and not as found in parts of Texas, California, and some portions of the tropics. In these localities there may or may not be swarming after the main flow begins.

THE CAUSE OF SWARMING.

In order to understand the swarming problem, which is one of the most difficult to solve of all with which the beekeeper of today has to contend, a few facts should be presented that we may discover, if possible, whether there is a fundamental cause of swarming or a series of them. These facts may be summed up about as follows:

1. Colonies with young queens are much less inclined to swarm than those with queens a year old or more.

2. A colony crowded for room, when the swarming season is on, and when every comb is filled with brood and honey, will probably cast a swarm, altho it may go thru the whole season and store honey,

without swarming, if one remedies the congested condition by supplying the colony with enough room in the supers and brood-chamber. It follows that lack of room is often a contributing cause.

3. Colonies are more likely to swarm with a small and restricted entrance than with a large one; altho, as in the case of No. 2, colonies with such entrances may store honey thru the entire season without making an effort to swarm. It follows that an overheated brood-nest may be a contributing cause.

4. The presence of queen-cells at the opening of the honey harvest, if they are allowed to remain, will usually be the indirect cause of swarming, and hence the practice of cutting out or "killing" cells every eight or ten days. On the other hand, it must be admitted that cell-cutting or cell-killing does not always stop swarming, especially some seasons. It follows that the prospect of a new queen may be a cause of swarming.

5. Taking away the brood from a colony and hiving it on frames of foundation or empty combs will usually stop swarming, for the time being, but it does not always do so. In other words a large amount of brood and constantly emerging young bees incite swarming.

6. Caging the queen or removing her for a period of ten days will usually stop swarming. Bees will not swarm without a queen because they must have something from which to make a new generation in their new home. But checking egg-laying may have its influence.

Clearly, then, while the things mentioned may be considered as contributory causes, there must be something back of them as the real cause of swarming. What that something is has been the cause of some theorizing, but it can hardly be said to be a settled question. German authorities, among them Gerstung, hold that when brood is reared in large quantity, the nurse bees constantly on the increase, there comes a critical period when the number of nurses is too great for the amount of brood to be fed. They are gorged with the food prepared for larvæ, and these are in too small number to receive it, and this condition brings on the swarming fever.

Geo. S. Demuth of the U. S. Bureau of Entomology has advanced a theory which

is given in Farmers' Bulletin 503, where he says: "Any manipulation for swarm control, whether applied after the colony has acquired the 'swarming fever' or applied to all colonies alike previous to the swarming season, is based upon a single principle—a *temporary disturbance in the continuity of the daily emergence of brood*. This disturbance should occur just previous to or during the swarming season."

If that "temporary" in the last statement may be considered as occupying several days, then it is possible that in practice the two theories may coincide.

In support of the theory that there is a preponderance of nurses as compared with the brood to be fed, attention is called to the fact that at the time of swarming a large amount of brood will be found in the hive, but only a small part of it unsealed; and this state of affairs having continued for several days must inevitably result in a large number of bees of the proper age to prepare food for larvæ without a sufficient number of larvæ to consume the food prepared. It is also advanced that if for a time the queen is absent (see No. 6), so that no brood is to be fed, the swarming fever will disappear, and this is counted as support of the theory that there had been too many nurses for the amount of brood to be fed, the amount of food prepared having become less because not needed, and perhaps a portion of the nurses having turned their attention afield earlier than they would have done under usual conditions.

The brood-interruption theory fits in well with natural swarming and "shook" swarming, since the swarm will have no brood until it can rear it. (See ARTIFICIAL SWARMING.) In the meantime there is no swarming from the swarm. The parent colony continues to send off after-swarms because the hatching brood continues to emerge. The theory fits well with the dequeening method of swarm control and also with the plan of removing the brood.

Whether the theory be accepted as correct or not, it would seem that practice in accord with it brings results. While it may be the main or basic cause, it is probable that the other causes have a strong influence, and that while any one cause may force a swarm it will generally require a combination of them to do so.

Dr. Phillips, in his book entitled "Bee-keeping," in commenting on the swarming problem, says: "The methods described in Demuth's bulletin are those which have proved reliable in the hands of reliable beekeepers thruout the United States."

However, Mr. Demuth, in conversing with the author late in the summer of 1916, stated that during the previous year his bees in producing comb honey in Indiana swarmed so furiously that summer that they violated many of the fundamental rules of swarming. In answer to some questions he writes:

My observations on swarming, during the past season, do not conflict with the rule that an unbalanced condition of the colony as to young and old bees is an important factor in the cause of swarming. On the contrary, most of the evidence furnished by the past season is in support of the young-bee theory. The fact, however, that some colonies swarmed that were made up entirely of older bees makes it necessary, in order to retain the young-bee theory, to assume that under peculiar conditions older bees, or at least middle-aged bees, may become a factor in the cause of swarming.

When the field bees are confined to the hive at intervals during the honey flow by rain or by irregular secretion of nectar, as was the case last summer in some portions of the clover belt, it is not unreasonable to expect the resulting congestion of bees in the brood-chamber to have some effect on swarming. In this connection it is interesting to note that the records in the bee journals show that the seasons of excessive swarming in the clover belt have occurred when a protracted period of rainy weather immediately preceded the swarming season. In addition to this, last summer the clover yielded only during the afternoons, and the field bees were packed in below the frames during the forenoons.

The theory as to the effects of an excessive supply of larval food fits in well with the brood-interruption rule, but it does not adequately explain why a colony that is preparing to swarm can be induced to give up swarming by removing all their combs that contain larvæ and substituting in their stead empty combs or combs partly filled with honey. The removal of all larvæ should as an immediate effect greatly increase the excess in the supply of larval food, and, as a result, according to the theory, the desire to swarm should be increased.

An unusual season brings up the point that there must be a contributing cause *outside* of the hive itself; and this cause is the *peculiar conditions of the locality or the season itself*, for bees certainly have a



A fine large swarm ready to shake into the swarm-catcher.

way of forgetting or ignoring, some seasons, all proprieties set forth in text-books. It must be stated, however, that these peculiar seasons occur only once in ten or fifteen years, and, therefore, only the general averages and not the abnormalities of the season or the locality should be considered.

However, when these abnormal seasons come on when the honey flow is light—a little honey coming every day—but heavy enough to force brood-rearing, swarming will be fast and furious just as it is in parts of Texas. When such seasons occur, if one is producing comb honey, practically all control measures except dequeening may fail. On the other hand, when the honey comes in with a rush, crowding the queen so that she is honey-bound, swarming almost entirely stops. In either case Demuth's rule fits in very nicely. In the first case there is no interruption of the brood; in the second, there is a decided cessation of it.

PREVENTION OF SWARMING.

Under this head methods for the restriction or prevention of swarms will be considered; and at the very outset it should be made plain that there is no infallible method for accomplishing this except by dequeening. All other methods are restrictive, and, to a certain extent, afford absolute prevention only in some colonies some seasons.

From what has been already said concerning the causes that induce swarming, one can form some conception of the proper means for restricting or preventing it.

Before proceeding further, it should be made clear that the control or prevention of swarming when running for *comb* honey is very difficult; but it is comparatively easy when running for *extracted* honey. Unless a queen-excluder is used to restrict the queen to the lower brood-chamber, the giving of room by adding supers or upper stories with fully drawn combs will reduce swarming. Frames with full sheets of foundation may answer some seasons, but they sometimes cause the bees to sulk and swarm. See *HIVES*, pp. 391-396, and *DADANT SYSTEM OF SWARM CONTROL*.

The different methods of preventing swarming may be summed up briefly as

follows: (1) Introduction of young queens at the beginning of harvest. (2) Cell-cutting or cell-killing. (3) Dequeening and requeening. (4) Shaking on frames with full sheets of foundation or starters. (5) Providing abundant ventilation. (6) Giving shade. (7) Breeding from non-swarming strains. (8) The elimination of useless drones. (9) Giving additional room and manipulation of supers. (10) Brood raised above supers; small patch of young larvæ below. (11) Dadant system of swarm control. (12) Large hives to control swarming. Of these, (9), (10), (11), and (12) are especially applicable for the production of extracted honey.

Except for absolute dequeening, any and all of these methods combined may fail some seasons with some colonies; and, again, some colonies will keep on storing honey even when no such preventive measures are employed beyond giving plenty of super room. If it were possible to breed a strain of non-swarming bees that would store honey and never swarm, the problem of honey production would be greatly simplified; but at the present time it must be admitted that there is no strain of non-swarmlers, altho something in that direction has been accomplished.

It will now be in order to explain more fully the various methods as indicated above.

(1) INTRODUCING YOUNG QUEENS AT THE BEGINNING OF THE HARVEST.

Long experience has shown in apiaries all over the country that colonies headed by young queens are much less inclined to swarm than those having queens a year or more old. Those with queens only three months old swarm less than those that are two years old; and where one expects to requeen because he needs better stock he should do so just before the beginning of the honey harvest. This should be done by the introduction of *laying* queens. If virgins are given they are likely to lead out a swarm on their mating-trips, and, moreover, valuable time will be lost in brood-rearing. Just before or at the beginning of the harvest, breeding should be kept up without a break, especially if the honey flow is likely to last more than a month.

Why are colonies with old queens more inclined to swarm than young ones? There is no satisfactory explanation unless the old ones are more inclined to lay drone eggs. It is difficult to get a young queen to lay in drone-cells. Queen-breeders know that if they desire to raise drones they must use *old* queens. Some argue that the presence of a large number of drones in a colony is conducive to swarming; and this is probably true if there are also initial queen-cells. It is probable also that young queens do not lay in initial queen-cells like old queens.

(2) CUTTING OUT CELLS.

Of all the methods employed to hold swarming in control, this is perhaps the most common. While it is not always the most effective, it is very clear that, unless the cells that contain young larvæ or eggs are cut out every eight days, bees will swarm, other conditions being favorable. While cutting out the cells does not necessarily check swarming it goes a long way toward it. There are some very nice points in cell-killing. As Dr. Miller has had the largest experience of any man in the United States, if not in the world, the author has asked him to give his views; and the reader will do well to go over very carefully what he has to say.

I have yours asking some questions about cutting out cells to combat swarming, and proceed to reply. We don't call it cutting cells here, but "killing cells," the term "cutting cells" being applied to cutting out ripe queen-cells that are to be used for rearing queens. When we find queen-cells constructed as a preparation for swarming, we never cut them out. If a cell contains a larva several days old, it is simply mashed with the end of the hive-tool. If an egg or a small larva is in the cell, it may be mashed or the egg or larva may be dug out. In either case the work is very quickly done, and a very slight defacement will cause the bees to reject the cell.

We begin looking for swarming-cells just as soon as we think there is any danger of their being started, or a little before. The first time we look in a few of the strongest colonies—perhaps the first of June, before the bees begin to store from white clover—and if we find no cells started in these we go no further, for if the strongest have not thought of swarming the weaker ones may be trusted for a time longer. After that we try again in 8 or 10 days. Ten days may be

as well as a shorter time. Indeed, as the young queen will be started from the egg there is no danger that she will go off with a swarm under fifteen days. But if we go beyond ten days, complications may arise by means of swarming with the old queen, and as there is some danger of delays from rainy weather or other cause, it is not a bad plan to make eight days the period. Then if it is delayed a day or two for any cause we are still all right.

The second time we look again in the strongest colonies, and if no cells are found in these we go no further. But whenever we find one or more cells started in any one of these strongest colonies, then every colony must be examined. At least that will be the way early in the season; later on there will be exceptions.

Some one may ask at what stage of the growth of queen-cells they are destroyed. At any or all stages. In fact, no thought is given to whether advanced cells or only eggs are to be found. Every eight or ten days we go thru each colony and kill all cells found.

At the first overhauling and at any subsequent one so long as no cells have been found at a previous overhauling, the bees are shaken from each comb. One sharp shake will usually leave the comb clean enough. This allows the cells to be more easily seen, whereas if all the bees are left on, some cells may escape detection. If no cell is found, then the page of the colony is found in the record-book, and the entry "no c." is made after the date. Some years we have omitted such entry so long as no cells have been found in the colony that season, leaving it to be understood that so long as no entry as to cells appears, no cell has been found. But it is a little safer to make the entry, for then we can be sure that we have not killed cells and forgotten to make the entry.

When at any time cells are found, they are of course killed, and the entry of that killing is made with some degree of particularity. The entry "k 1 eg" means killed one egg; "k 2 eg" means killed two eggs; "k 1 c" means killed one unsealed cell; "k 1 s c" means killed one sealed cell. Often there will be killed one or more eggs and one or more grubs, when the short but comprehensive entry will be made, "kc," meaning killed cells. Indeed, that is the most common entry made.

After the first time around, before opening a hive, the book is always consulted as to previous history, and if cells have been previously killed it is a matter of some judgment as to what is to be done. If the previous entry was "kc" there is a good chance that the bees are bent on swarming, and it will not do to shake the bees off the comb, for we may want to find the queen, and stirring up the colony by shaking the bees would make the finding difficult. So the combs are carefully examined without shaking the bees off. If no cells are found after thus looking over the combs, or at least a good part of them, then the bees are shaken off the combs and a thoro

examination made. Instead of this, we are more likely to find a number of cells well advanced, in which case some sort of treatment that involves finding the queen will usually be decided upon, and the queen will be found before any combs are shaken. This shows the importance of examining the record before opening the hive, for without that we would not know whether to shake the combs or not.

The beginner is very likely to think that all that is necessary to prevent swarming is to continue regularly killing cells, believing that there will be no swarming so long as no cells are allowed to approach the sealing stage. But it doesn't work out that way. After a colony once fully gets into the notion of swarming, it seems only to make it more stubborn to have its cells killed, and finally it may swarm with nothing further than eggs in queen-cells, if indeed there is that much preparation.

So it is a matter of some nicety to decide when it is wise to continue to depend upon killing cells and when to resort to some other measures. Suppose a colony had cells killed June 10, and it is again visited June 18, 19, or 20, and at this time nothing further than eggs are found in queen-cells. No trouble to decide in this case. Kill the eggs, and continue killing them each time no further advance is made. It sometimes happens that eggs are found upon one or two visits, and then the bees go thru the rest of the season without any further thought of swarming.

Suppose, however, that in the same hive, upon visiting it June 18 or 20, we find queen-cells in number, some of them well advanced or even sealed. In this case it will be useless to think of depending upon any further cell-killing.

Between these two extremes, only eggs and many advanced cells—come all degrees of advancement, and it is not easy to know where to draw the line. If only small larvae are found, they may be considered the same as eggs, and killing cells continued. Something depends on the number of cells found. If not more than 3 or 4, even the quite well advanced, it may be counted safe merely to kill them. Something, too, depends upon the time. Early in the season the bees are more persistent about swarming, whereas later the killing of cells may be more relied on, even tho well advanced. Also, cells late in the season may mean superseding the queen, especially if the cells be few in number.

It is no little trouble to keep killing cells every 8 or 10 days, and the question as to how efficient the plan is is a fair one. Also it is a matter of some consequence to know what bearing this sort of management has upon the crop. These questions may be fairly well answered by quoting from *Gleanings in Bee Culture* for 1905, page 1174, where I reported:

"Of 160 colonies run for comb honey that were fair subjects for comparison, 13¾ per cent went thru the season without ever of-

fering to start queen-cells; 12½ per cent started cells one or more times, but gave it up when their cells were destroyed; and 73¾ per cent seemed so bent on swarming that they were treated by being kept queenless 10 or 15 days. The colonies that were left with their queens all the time averaged 36½ per cent more sections than those that were treated. But that's better than they would have done if left queenless for 21 days, which would have been the case practically if swarms were shaken." Altho it is mentioned that treatment was given that left colonies queenless 10 or 15 days, it should be said not often did the time extend beyond 10 days.

Of course seasons differ; but likely enough 1905 was about the average. It should be remembered that this was with 8-frame hives run for section honey. With larger hives, or with extracted honey, the result would have been better.

One trouble with so much shaking of bees off the combs is that it sometimes happens that on a certain visit we find a colony with no cells and then at the next visit queenless, the queenlessness in some way no doubt caused by the operator.

I said that early in the season every colony must be examined and cells killed, but later in the season there were exceptions. Those exceptions become more numerous as the season advances, and occur whenever a young queen of the current season's rearing is introduced. We then write in the record-book the word "Pass," and for the rest of the season that hive will not again be opened. It is possible that a colony with such a young queen may swarm, but it so rarely happens that it is not worth while to keep watch for it. When a colony is treated for swarming, if its queen is not a little better than the average, it is always desirable that she shall be replaced by a young queen, and thus the ranks of the "Passers" are constantly recruited, and the work of killing cells is lightened.

When it is best to stop the business of killing cells it is not easy to say; but hardly much before the waning of the fall flow. If continued too late it may interfere with those colonies that want to supersede their queens. But killing cells in the later months is by no means so important as earlier, for a swarm in August will interfere very little with the crop as compared with one in June.

(3) DEQUEENING AND REQUEENING TO PREVENT SWARMING.

Dequeening is, perhaps, the only absolute means that can be employed. It is used by some of the largest and most successful beekeepers in the world, including Dr. Miller, who uses it at times. It is effective because a colony will rarely swarm without a queen. It comes about as near being an absolute rule as any in beedom,

During some seasons when swarming is particularly troublesome and the apiarist is almost in despair because the swarms come out in spite of him, dequeening is about all he can do.

Mrs. Wilber Frye of Sand Lake, Michigan, is one of the best comb-honey producers in that State. She has been very successful in the control of swarming by dequeening the colonies and then cutting out cells nine days afterward. After having used the plan for a number of years she says she cannot discover that the queenless colonies, so far as honey production is concerned, are much inferior to those operated by other methods. By dequeening, she and another woman do all the work of running a series of outyards, producing a very fine grade of comb honey, and that, too, without swarming. In the production of *comb* honey, especially at outyards, the one great problem is swarm control. With that difficulty solved the expense of producing comb honey will be greatly reduced. Mrs. Frye feels that dequeening is the solution.

Not all persons who have tried this dequeening method are successful. They find two main objections. 1. That a queenless colony or one having a queen caged (which amounts to the same thing) is not as energetic as one having a queen. 2. Even when one dequeens or cages he must resort to cell-killing in eight or nine days; otherwise the bees will swarm with the first virgin that hatches.

One advantage of the plan is that it checks brood-rearing, thus preventing a large force of bees from coming on after the harvest is over, when they would have to be fed in localities where the honey flow is short and no supply of nectar comes in until the fall. Dequeening simply reduces the size of the colony, thus avoiding the rearing of useless consumers, when they could do no good. Following this there should be fall breeding. If there is no fall flow, the bees should be fed to stimulate brood-rearing. See FEEDING AND FEEDERS, subhead "Feeding to Stimulate."

(4) SHAKING ON FRAMES WITH FULL SHEETS OF FOUNDATION OR STARTERS.

This is virtually shake or "shook" swarming as described under ARTIFICIAL

SWARMING, to which the reader is referred. During some seasons, and with some strains, it is quite effective. It has the advantage that the professional man who is compelled to be away from his bees during the middle hours of the day can shake his swarms at his convenience, either in the morning or in the afternoon, rather than have them come out when he is away. In practice it comes very near taking the place of natural swarming.

Of course bees shaken on frames of foundation may swarm out. A *natural* swarm may do the same thing.

(5) PROVIDING ABUNDANT VENTILATION.

If the entrance is very much contracted it renders it extremely difficult for the bees to ventilate the hive properly. This is a very important factor, especially in a hot season. Therefore at the beginning of the honey harvest all colonies should have their entrances very much enlarged; and if any of the colonies still seem inclined to cluster and loaf, more ventilation should be given by placing four $\frac{7}{8}$ -inch blocks between the hive and the bottom-board. This will provide an opening on all four sides. While the bees will use the front entrance mainly, they will also fly from the others. With so much ventilation the bees, unless the colonies are extraordinarily strong, will go back into the hive and go to work. Some beekeepers go so far as to claim that the procedure will almost entirely eliminate swarming.

During the swarming season the weather may be very hot or even sultry; but, no matter what the outside temperature, it is very important that the internal temperature be kept down to about 96. If it goes much higher, much of the brood will be destroyed, and a large portion of the bees will be forced outside.

By giving plenty of bottom ventilation it will take fewer bees to keep the hive cool than when a restricted entrance is used. In this connection it may be well to explain that one set of bees will place themselves in such a position that they force a current of air *into* the hive, and another set forces the warm moist air *out* of it. After the bees have been heavily at work in the field, if one will light a match and hold it in front of the entrance, he will find there is

a strong current of air going in on one side and another strong current going out at the other side. Sometimes the air seems to go in at both sides and come out in the center. See VENTILATION.

Of course a restricted entrance must mean that the bees will cluster out in front of the hive and that starts the loafing habit—a habit that is not easy to break up, even after large entrances are provided. While clustering-out is not necessarily an indication of swarming, it may be. Very often bees will cluster out worse after a honey flow when the weather is extremely hot than during it.

During extremely hot weather many extracted-honey producers use Dr. Miller's plan of "staggering" the stories—that is, the second story is shoved forward enough to leave a ventilating space of half an inch



FIG. 1.—A case of too small an entrance. It was a warm day when this picture was taken. The bees, being unable to ventilate thru the small entrance (8 x $\frac{3}{8}$ in.) clustered out.



FIG. 2.—A hive with proper ventilation at the bottom to prevent clustering out at the entrance.

at the back between the two stories. The third is shoved back to leave a similar space at the front between the second and

third. The fourth is shoved forward, etc.; and, last of all, the cover is shoved forward to leave another half-inch space. When raising comb honey it is necessary to keep the supers warm enough so that comb-building may continue at night. Therefore stories should not be "staggered" in comb-honey production.

(6) GIVING SHADE.

Practically the same reasons that apply for giving an abundant ventilation also apply here. A colony any season that is exposed to the direct rays of the sun has a much more difficult problem in keeping the interior of the hive cool than when the hive is in the shade. Under the head of APIARIES, various means for shading the hive are illustrated and described. If a hive is exposed to the hot sun it requires a good many bees to keep up the ventilation, and these bees might otherwise be in the field at work.

(8) BREEDING FROM NON-SWARMING STOCK.

The usual tendency on the part of beekeepers is to raise queens from swarming-cells because they are abundant, and because vigorous queens can be reared from such cells. But the question has been raised whether such queens will not inherit more of the swarming tendency than those reared under other impulses as in supersedure. One queen-breeder says he believes they do and for this reason raises all his queens under the supersedure impulse. No definite proof has been adduced to show that colonies headed by queens from swarming-cells will swarm more than colonies from queens reared from supersedure cells; however, Dr. Miller and some others have made some progress in breeding from non-swarming strains of bees. For years his queens have been bred from those colonies that keep on storing honey thru the season without swarming. While he does not claim that the colonies from such queens will not swarm, he feels that the effort is not in vain.

The very fact that Dr. Miller has produced some of the largest yields of comb honey per colony that have ever been known—yields, taking the apiary as a whole, that have broken the record—shows

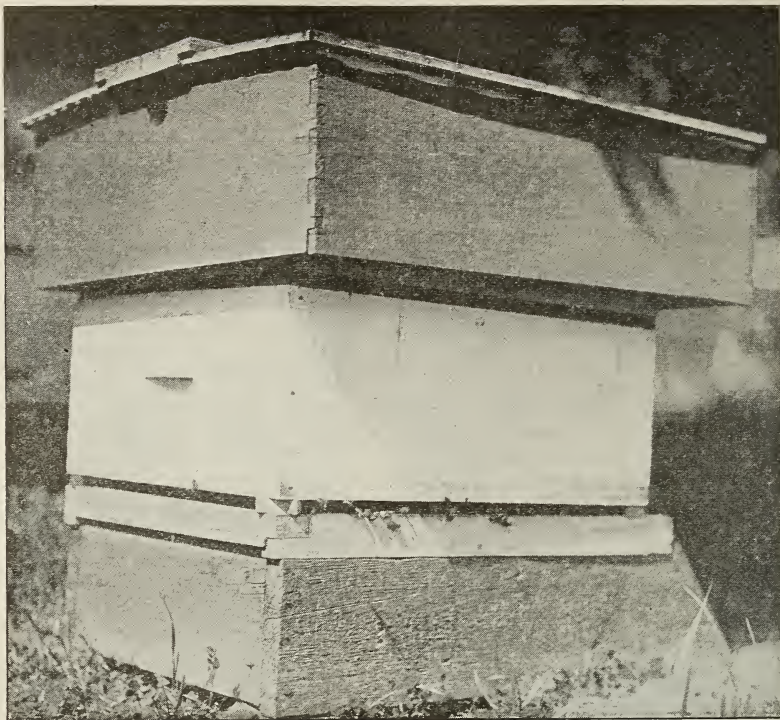

FIG. 3.—One of Vernon Burt's hives for the production of comb honey. Mr. Burt says this scheme of putting his brood-bodies upon four blocks so as to provide entrances for all four sides goes a long way in eliminating swarming.

that his views can be taken with some degree of authority.

(8) ELIMINATION OF USELESS DRONES.

Getting rid of an excess of drones in a hive will not of itself prevent swarming, but it is certainly one very important factor. If any of the brood-combs have large areas of drone comb, it would pay well to cut out such comb and patch with good worker comb. Such work may be easily done during fruit bloom when the bees are good-natured and when there will be less bees, brood, and honey in the hive, than later on.

(9) GIVING ADDITIONAL ROOM AND MANIPULATION OF SUPERS.

As already stated, swarm control is comparatively simple in the production of extracted honey. While the principles already set forth apply more particularly to *comb* honey, they have considerable force in the production of extracted. It should

be borne in mind that comb-honey supers with their little square boxes containing only foundation are unnatural, and for that reason there is apt to be a period of sulking or hesitation before the bees go into them. During that time preparations for swarming may begin. See COMB HONEY, TO PRODUCE.

In the production of *extracted* honey, the mere giving of empty combs in which to store the freshly gathered honey goes a long way toward keeping the bees contented. If room is given fast enough, and if sufficient ventilation is provided, and the queen not cramped for egg-laying room, the amount of swarming will be very little, comparatively. The extra room in the case of the ordinary Langstroth hive can be given by adding extra supers as fast as the bees require them. While the same thing can be done in the production of *comb* honey, the extra supers, as already stated, are unnatural, requiring the bees to build comb in the small compartments remote from the brood-nest.

The more-room principle involves one of the fundamental features in the prevention of swarming. While it is true that some colonies will not swarm, even in contracted quarters, there is no better way to force swarming than to keep the colony in a single brood-nest without giving supers or upper stories. If, therefore, one would check swarming, more room must be given.

There is one point to consider, and that is that room should be provided *before* the bees are crowded. If they are allowed to fill every available cell with honey or brood, the chances are they will start cells; and when cells are once begun it is sometimes difficult to get the swarming notion out of the colony. Better by far make the conditions so the bees will not build cells than to try to stop swarming by killing cells afterward.

DEMAREE PLAN OF SHIFTING SEALED BROOD
TO UPPER STORY AND THE QUEEN TO
LOWER STORY.

The author has been able to keep down swarming by adding from time to time extra supers containing fully drawn empty combs. If a queen-excluder is put on at the very beginning of the season, the queen may be cramped for egg-laying room, especially if an eight-frame hive is used. If, however, she is given access to two stories thru the breeding season, there will usually be little or no swarming. A week before the actual honey flow the sealed and hatching brood should be put in the upper story, and the queen and unsealed brood in the lower story, with a queen-excluder between. As the brood hatches out in the upper story it will leave room for the storage of the first new honey. This shifting is commonly called the Demaree plan. Before the bees are cramped for room another story should be added, always keeping in mind the importance of keeping well ahead of the bees. If the bees seem disposed to cluster out, the hives should be raised up on four blocks, because ventilation is very important. If they are exposed to the direct rays of the sun, a shade-board may be required. (See APRIL.) As fast as combs are filled with honey they may be extracted, or held till later in the season, a reserve of empty combs being given instead.

(10) BROOD RAISED ABOVE SUPERS LEAVING
SMALL PATCH OF YOUNG LARVÆ
BELOW WITH QUEEN.

Chalon Fowls of Oberlin, Ohio, uses very satisfactorily a modification of the last plan. He thus describes it:

Let us consider for a moment the difference between a natural swarm and a "shook" swarm. A natural swarm is made up of the bees old enough to fly; but a "shook" swarm consists of bees of all ages—nurse-bees, cell-builders, all sorts. We have made many "shook" swarms previous to 1912 (when we adopted the new plan), and I often thought the bees acted uneasy and dissatisfied, which I attributed to the presence of so many young bees. No doubt many of these were cell-builders primed with royal jelly, which would go right to building another batch of cells.

In 1911 we had a poor season here, the bees getting just enough honey to induce them to swarm, and we practiced "shook" swarming until we became convinced that the plan was wrong in principle for the aforesaid reasons.

About this time Dr. Miller answered an inquiry in *Gleanings*, Aug. 15, page 490, 1911, explaining that the presence of queen-cells above a comb-honey super would not have enough effect on the lower story to start swarming there. Probably I got the idea from this, and the next year (1912) we put it in practice, making over forty swarms by the new plan. The next year (1913) we had a bumper crop, and the bees directed their energies to storing, so we did not need to make as many swarms; therefore I decided to wait another year before reporting, as I wanted to try the plan out thoroly under different conditions; so last year we made about fifty swarms by this plan, and I don't remember that we had a single failure.

Having found a colony with queen-cells we begin our treatment. If the hive has a loose bottom so that it may be used as an upper story, so much the better. In this case, find the queen and place her on a comb containing a small batch of young larvæ and a few bees. Place in an empty hive, filling the rest of the hive with empty combs, and place on the stand after setting the hive of brood aside. Frames of foundation may be used, but are not as good. In case foundation is used I would take (in addition to the one comb with the queen and a little brood) two frames containing little or no brood from the hive of brood, first brushing off the bees so they will be with the brood. Now place a queen-excluder on the new brood-chamber and two or more extracting-supers of empty combs on top (we use shallow supers) with the hive of brood put on last. Fill any extra space with dummies and leave till the next visit in seven or eight days, when they are moved to a new stand. To insure that no young queens hatch during the time, at the

time of making the change tear out the capped cells, leaving all those not capped. Of course, the swarm in the lower hive will be made up of returning field bees all old enough to fly. It will be seen that this result is radically different from that in the case of a shaken swarm with bees of all ages, and therein is the secret of its success, in my opinion.

The first year I practiced this plan, there were some cases in which cells were built in the lower story; and as there often were a lot of young bees left sticking to the sides of the hive, or adhering to the two outside frames of honey sometimes left below, I believed those fellows did the work. As most of our hives have tight bottoms I was obliged to leave them on the stand, lifting the brood out to raise up. Therefore, since that first year's experience I have taken more pains to get those fellows out of the lower story. Rather than leave a quantity of young bees in the hive below I would brush them out into the hive of brood to be put on top, as I feel that is much safer.

When moving the upper story of brood I usually remove all but one queen-cell, or all queen-cells, and replace with a cell from some other stock if desired. But as the flying bees will have returned to the old stand, there is but little danger of second swarms if no cells are cut. This plan is all right where there is a hive full of brood showing that the queen is prolific.

But if, as often happens with old queens, the bees start cells in a small or moderate-sized colony, the upper story of brood may be left right on top by allowing them only one queen-cell and providing an entrance above so the young queen can get out to be mated. After she begins laying, remove the old queen from the lower story, and transfer the upper story, queen and all, to the lower brood-chamber.

By this plan, out-apiaries can be left a week with little likelihood that any swarms would issue; and not only that, there will be no loafing, as congestion has been relieved at just the right time.

I claim the following good points in this plan:

It follows the process of natural swarming very closely, as the bees of the old colony are mostly young and hatching bees; and keeping a strong working force together during the period of cell-building insures the production of the finest cells. There is no loss of larvae or brood from chilling, as the brood-nest is kept very warm until the brood is all sealed; and while these results are secured in the upper story the bees in the lower story give up all idea of swarming; for there is an abundance of room, both for the queen and for storing, as the conditions here are about the same as with a natural swarm, the bees being comb-builders and field bees, and the nurse bees and cell-builders being eliminated. The whole plan makes it possible to leave an apiary entirely alone for a week at a time during the swarming season.

(11) THE DADANT SYSTEM OF SWARM CONTROL.

Under HIVES mention is made of the large Quinby hive used by the Dadants, and of the fact that they have very little swarming. During 1916, from 525 colonies in Quinby hives run for extracted honey they had only 30 swarms. Their scheme of swarm control in connection with these large hives may be briefly summed up as follows:

1. An ample brood-chamber as provided by the Quinby hive.

2. Plenty of super room filled with foundation or fully drawn combs. The Quinby hive is so large that the average queen does not require a queen-excluder, and therefore will not go into the upper story. No effort is made at any time to cut out queen-cells every seven or eight days, and on this point the Dadants make strong claims for their system.

3. Ventilation is provided by raising the hive up on four blocks above the bottom-board. If the season is hot and the colony very strong the space may be increased to two or three inches.

4. Protection from the sun or hot weather is regarded as important; and to that end shade-boards or a moderate shade from trees is provided.

5. The queen must be young. While some queens are used the second year, often a very prolific queen will fail at the end of the first year.

6. No drones should be allowed in the hive. To that end, all drone comb should be excluded by the use of combs drawn from worker foundation.

7. Frames should be spaced $1\frac{1}{2}$ inches from center to center. C. P. Dadant regards this wider spacing as quite important because it gives more room between the combs. The fact that the Dadants secured a crop of 125,000 lbs. from 525 colonies during 1916, one of their best years, without the use of queen-excluders, without cutting out cells, and with only 30 swarms, shows there must be something in their system. The hives were operated almost entirely on the let-alone plan, and all they did beyond what is stated was to take off the honey after the supers were filled.

(12) LARGE HIVES, TO CONTROL SWARMING.

Whether or not practically the same results can be secured with Langstroth hives on the tiering-up principle is something of a debatable question. It is generally agreed that the ten-frame brood-nest, Langstroth size, is not large enough to accommodate a good queen. Where she has plenty of room she may have brood in anywhere from twelve to thirteen frames, Langstroth size, and an extra-good queen will sometimes have brood in fourteen or fifteen frames. Experience has shown that an ordinary ten-frame brood-nest, single-walled, will not, as a rule, have brood in the outside of the two outside combs. The queen will therefore have only about nine combs, when her capacity for egg-laying is at least 25 per cent more. In most localities when the queen has eight or nine frames of brood in a ten-frame Langstroth brood-nest and hive boiling over with bees, the colony may start cells, which will result in swarming as soon as the honey flow begins to start. Putting on an upper story will sometimes forestall cell-building to a certain extent, but more good will be accomplished if two or more frames of brood are lifted from the lower hive into the upper one, the space below being filled with empty combs. In this way the full capacity of the queen can be secured; but it frequently and commonly happens that the apiarist neglects to give the needed room in time, and swarming follows.

Dr. Miller says he has no trouble about the queen going into the upper story, but he uses wood splints so that the brood is carried nearly, if not quite to the top-bar. Others use a form of wiring that secures much the same results, but with the ordinary horizontal wiring the brood will not go much nearer than two inches of the top-bar. This two inches of honey has a tendency to discourage the queen from going upward, and it is therefore necessary for the beekeeper himself to put upstairs two or more frames of brood so that the queen will go above. If three or four frames are put upstairs, the queen will probably fill the empty combs below with eggs, with the result that there will be anywhere from twelve to fourteen frames of brood and plenty of room for the bees until time to

put on the supers. With such an amount of brood and bees, swarming is usually cut down to a very small per cent.

A colony in order to secure a crop of honey ought to be very strong in bees and the only way this strength can be secured is to get more than the ordinary nine or ten frames of brood during the breeding season. This can not be had in a single-story ten-frame Langstroth hive.

In some localities where the honey flow comes on late, the necessary force of bees can be secured from one brood-chamber, but such localities are an exception. Now then to the point of this discussion of large hives. The curtailment of the breeding capacity of a good queen is a frequent cause for swarming. Sufficient room can be secured by manipulating the frames in a two-story hive and sufficient room will usually be secured in a thirteen-frame hive or a long-idea hive without any manipulation on the part of the beekeeper.

During 1918 we tried some long-idea hives in the queen-rearing yard where we had a number of cell-builders. (See QUEEN-REARING.) These special hives were double-walled and packed on the sides, or what is really at the ends of the frames. It was found that the cell-builders in these long hives were but little inclined to swarm, where colonies in double-story ten-frame Langstroth hives would swarm under the stimulus of cell-building. Our queen-breeder, Mr. Pritchard, came to the conclusion that the reason that the colonies in the long-idea hives did not swarm was because the queen could expand laterally, going from frame to frame. The colony was thus able to raise all the brood that it required, with the result that there was no inclination to swarm, when high-pressure methods of feeding were resorted to to start the cell-building.

At this writing it has not yet been proven whether or not the large brood-nest thirteen-frame hive, Jumbo hive, and long-idea hive have come to stay. The author can only suggest that the beekeeper try them out in a small way. SEE HIVES.

The main feature of swarm control in the Quinby hive rests in the fact that the queen has unlimited room for laying. This can also be given in two brood-chambers of Langstroth size.

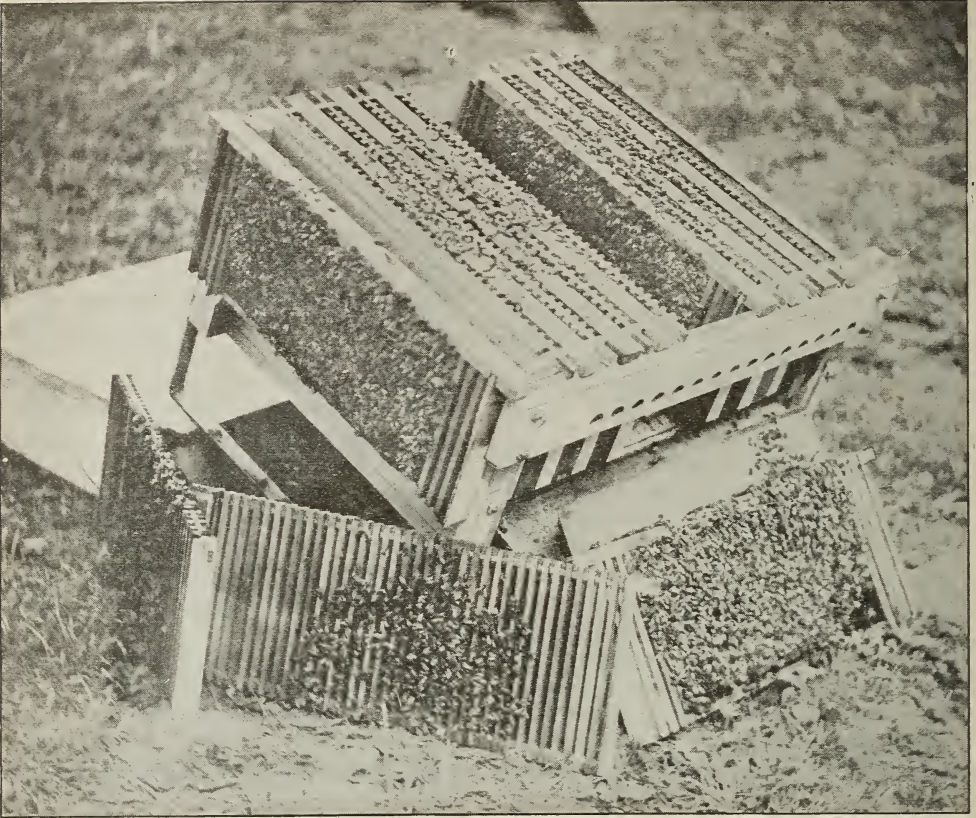

Aspinwall hive dissected, showing brood-frames and slatted dividers.

NON-SWARMING HIVES.

All the systems thus far described, both under this heading and under the head of "Artificial Swarming," relate to methods of management of the hives or colonies themselves. For a number of years much has been said about non-swarming hives.

L. A. Aspinwall goes at the problem by increasing the clustering space between the combs during swarming. To that end he has devised a hive consisting of a series of brood-frames, and during the swarming season a series of slatted wooden dummies or separators placed in alternation between the frames. These slatted dummies made up of quarter-inch vertical slats spaced a bee-space apart provide a clustering space between the brood-combs, thus relieving the congestion that naturally arises because a large force of bees cannot be crowded into the small space between the combs such as are found in an ordinary hive. The Aspinwall frames, instead of having one end-bar at each end, have a series of extra end-

bars bee-spaced apart that provide a clustering space at the ends of the frames as well as between them. The supers are constructed in much the same way as the brood-nest. The end-bars of the frames themselves being closed-end and close-fitting, constitute the ends of the hive proper, the frames simply resting on the cross-cleats. The sides are closed up by means of wooden panels that hang like the frames on the frame-supports.

It has been claimed that there will be little or no clustering at the hive entrance, because the surplus bees will be clustered in the dummies between the frames; and as the dummies consist of a series of slats a bee-space apart, there can be no comb building. L. A. Aspinwall has tried out this principle, and it has worked so well in his hands that he thinks he has solved the problem of a non-swarming hive. But there have been some reports showing that it failed in the hands of others. The author believes the principle is good but too expensive for the average beekeeper.

APPLIANCES FOR HIVING NATURAL SWARMS.

In the foregoing, methods have been given for preventing, checking, or controlling swarming. It will now be in order to take up the other problem of restricting swarming down to one swarm per colony, and hiving that one swarm when it does come out. A large number of beekeepers believe that a *natural* swarm has much more energy in the production of either comb or extracted honey than a colony whose efforts to swarm have been checked or balked. Sometimes swarms that have been thwarted will begin to sulk and then the problem is how to get them to work. While perhaps the great majority of beekeepers will find it an advantage to use preventive measures, there are those who hold that they can secure more honey by letting the bees satisfy their natural desires by swarming once—that is to say, the parent colony and the swarm together will produce more honey than if they have been kept in one hive. While this is, of course, a debatable question, it is a matter that should receive careful consideration; for no one method or set of methods will work with all beekeepers and in all localities.

For the purpose of the present discussion it will be assumed that it is an advantage to manipulate the colonies so that they will cast a swarm, after which repressive measures will be applied on the parent colony.

Some of the advocates of the one-swarm scheme find that the artificial plan of shaking, as advised under the head of ARTIFICIAL SWARMING, is quite satisfactory, while others believe it is better to let bees have their own way, so far as the first swarm is concerned. The advocates of the one-swarm plan practice clipping the queens' wings, as already described under the head of QUEENS.

HOW TO HIVE A SWARM WITH CLIPPED QUEEN.

Under QUEENS, sub-head "Shall Queens' Wings be Clipped?" intimation is given how swarming can be controlled to a certain extent by clipping. Where the plan of forcing the swarm ahead of time by brushing or shaking (described under ARTIFI-

CIAL SWARMING) is not practiced, clipping has come to be almost universal among comb-honey producers; for where queens' wings are clipped, or they are prevented from leaving the hive by the use of Alley traps or entrance-guards (see DRONES), a great amount of labor will be saved.

It will be assumed that all queens in the apiary have their wings clipped. A swarm comes forth. After the bees are nearly all out the queen will be found, in all probability, hopping around in the grass near the entrance, vainly endeavoring to fly with the rest of the bees. She should be caged, and the cage slipped temporarily into a pocket or some cool place. The super or supers in which the bees have already started work should be set on the ground near the hive. The brood-chamber should now be removed, just as it is, to an entirely new location. In its place on the old stand a hive containing frames of foundation or empty combs should be set and on top of this a queen-excluding honey-board. Some prefer having only starters of foundation. The supers, placed on the ground temporarily, are now put on the new hive containing these frames of foundation or combs. The caged queen is laid in front of the entrance.

All this may be done while the bees are in the air, and it will not be long before they discover that the queen is not with them, return pellmell to their old location, and rush into the new hive. After they are well started going in, the queen may be released, when she will go with them.

The work already begun in the supers will be pushed on and completed with more vim and energy than before, because, as already stated, a new swarm works with new energy. If only frames containing starters have been given them, what honey does come in is forced into the supers, for the bees have no other place to store it, at least until foundation below has been drawn out; but as soon as this takes place it is clipped immediately by the queen.

The old hive containing frames of brood and queen-cells now in another location may cast a second or third swarm; but if queen-cells are cut out, even second swarming may be checked.

This method of handling swarms where natural swarming is allowed commends it-

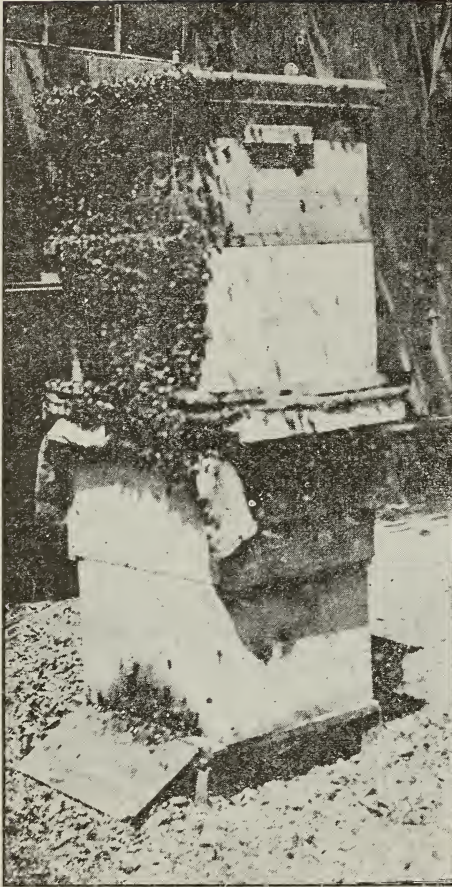

A self-hived swarm.

self especially to the women-folks, who are generally at home. All they have to do is to hunt up the clipped queen, cage her, then put an empty hive containing frames of foundation in place of the old one. As it might not be practicable for the women to carry the old hive to another location, they can simply drag it over to one side, and change the entrance so that it will face to the rear. When the "man of the house" returns, he can lift the supers from the old stand on to the new one, then take the old brood-nest over to another location. This may be done any time within a day; or, when preferred, the old hive can be left alongside the new one, providing the entrance is reversed.

If two or more swarms come out at the same time, and one of them has a virgin queen, all the bees will be likely to unite with the one having the queen; then, of

course, this plan to make them return will come to naught. But in a well-regulated apiary there will be few such occurrences.

THE QUEEN-EXCLUDING ENTRANCE GUARD.

The employment of a queen trap will not prevent swarming—it only hinders the bees from accomplishing their purpose; that is, absconding and taking their queen with them. The trap or guard simply takes the place of clipping the queen's wings. In some cases it may be desirable to use such instead of clipping. Usually, it is preferable to clip the queen's wings rather than to cause the bees the inconvenience of crawling, during the continuance of the honey flow, thru narrow perforations of zinc or wire bars, simply to hold back the queen should a swarm issue.

While the author recommends clipping in place of using perforated zinc, yet in the case of very strong colonies in the height of the honey flow, especially when such colonies are in two-story hives, it is more practical to put on entrance-guards or Alley traps. (1) Attaching the traps can be done in a tenth of the time it takes to find the queen; (2) pulling the hive all apart to find her majesty causes more or less interruption; but, of course, the queens should be clipped early in the season when it is easy to find them.

THE TRAP GOOD FOR EMERGENCY USE.

While the trap can be used as mentioned under DRONES for catching the queen as she issues with the swarm, yet it shuts off ventilation, so vitally necessary during the swarming season. It impedes the ingress and egress of the workers, and during the honey flow it must necessarily cut down the efficiency of the colony. It should therefore be used only in a case of emergency, either to prevent a valuable queen from getting away or to hold her until such time as the apiarist can go thru the colony, hunt her up, and clip her wings.

SWARMING-DEVICES VARIOUSLY CONSTRUCTED.

Every apiarist engaged in the production of honey should certainly have the wings of *all* his queens clipped. He *can-*

not afford not to, unless he uses an entrance guard, and that should be avoided. It is much more difficult to take care of swarms when queens are not clipped but are allowed to go with the swarm. But as there are some who dislike to "disfigure" or "mutilate" their queens, and as some swarms in any case will get out with a virgin queen, it has been thought best to describe the various devices for capturing swarms with unclipped queens. See QUEENS, subhead concerning clipping.

Almost every apiarist has his own peculiar notion as to how a swarming-device should be constructed. Some of these implements are very ingenious, and of valuable assistance during the swarming season. Their particular use is to remove a swarm after it has clustered, and place it in the hive where it is desired that it take up a new abode. The first one to which attention is called, not because it is the best, but because it is the simplest, is a sort of butterfly-catcher.

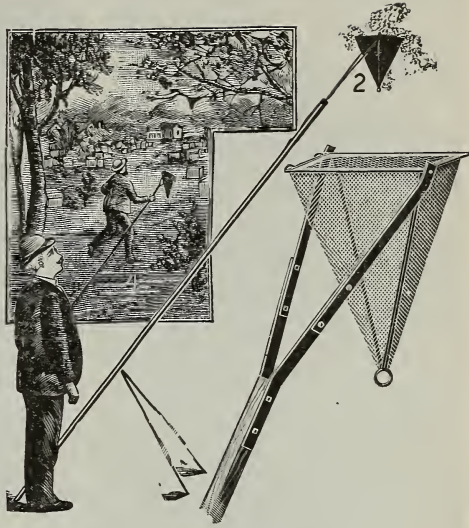

Manum's swarm-catching device.

A. E. MANUM'S SWARMING-DEVICE.

This consists of a wire-cloth basket made in the shape of an inverted pyramid, and pivoted at the opposite corners so as to hang always in an upright position. When a swarm is captured the basket may be grasped by the ring at the small end, and inverted, dumping the bees into the hive prepared for them.

As soon as the cluster beginning to form on a tree or bush is half or nearly completed, the basket is shoved up to and around the cone of bees. An assistant, if present, gives the limb a jar, so as to disengage the bees into the basket. In case no one is ready to assist, a sliding movement of the basket will precipitate the cluster into the wire-cloth cage, when it is quickly lowered. This operation, in passing down thru the limbs, will usually catch the wire-cloth lid, and close it with a slam. In case it is not closed, the apiarist does it himself. Half or two-thirds of the bees are generally confined. In all probability the queen is there also. As the bees can not get out, those still flying in the air will very readily cluster on the wire cloth, surrounding the majority of their companions inside. To make this more expeditious the tripod is adjusted and the cage suspended in the air right where the bees are flying thickest.



The hoop is made of band iron, about 20 inches in diameter. The ends are secured, as shown, to a suitable pole. When the bag is attached to the hoop, it is designed to be put up under the swarm, and the hoop is then made to cut off the cluster so that the bees will fall into the bag. It is then turned edgewise, so as to confine them while being taken down and carried to the hive. It may be necessary to hold the bag in the air to catch the flying bees. These will shortly cluster on the outside. As the bag is made of cheese-cloth, the bees inside have plenty of air. To empty the bees turn it inside out.

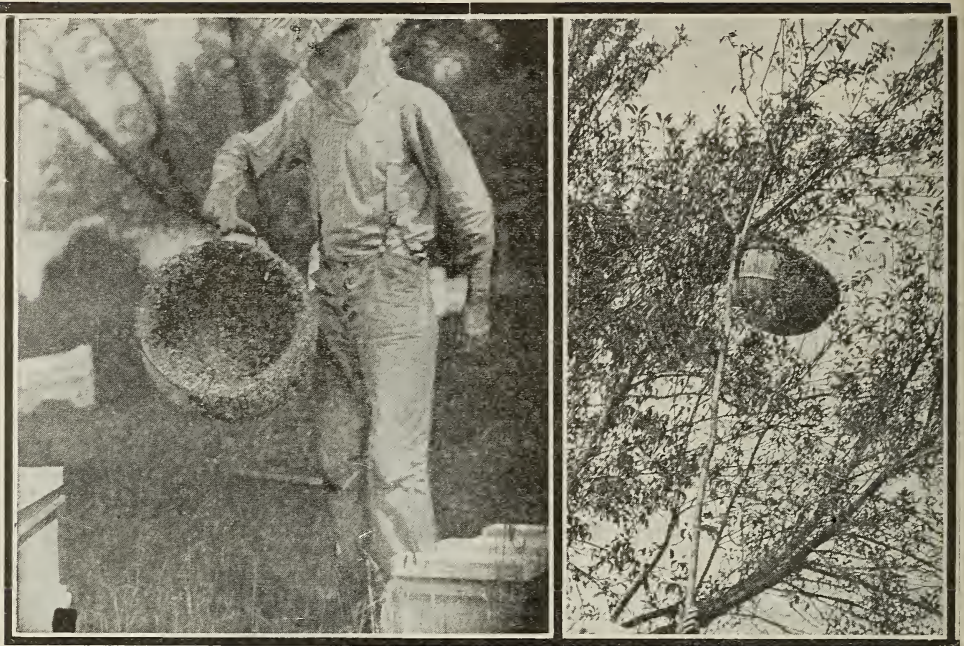

S. D. Chapman of near Mancelona, Mich., and his method of hiving swarms with a forked pole and a bushel basket.

In five or ten minutes the remainder of the bees will be clustered on the outside. At this stage of the proceeding the apiarist comes forward, folds the two short legs against the pole, grasps it at its center of gravity and walks off to the hive, which he has previously prepared.

One of the special features of the Manum arrangement is that the basket can be adjusted to almost any position, all the way from two to ten feet from the ground. All that is necessary is to adjust the tripod so that the basket will be held where the bees are flying. In the mean time, unless the hive is already prepared, the apiarist has ample time to get it ready. After this he can return to the swarm just now clustered. Most of the devices require to be held until the cluster has settled. It is a tedious job to hold a pole at arm's length, with face upturned.

In the absence of any special tools or appliances one can extemporize in a very few minutes a swarm-catching device out of the ordinary material on a farm. A small sapling, long and slender, is cut. All the branches are trimmed off, care being taken to leave a fork or crotch in the end. This extemporized swarming-pole should be at least 12 to 15 feet long. A

common bushel basket is hooked into the fork at the end of the pole. The combination is almost as good as the one just described, with the further advantage that the basket can be detached from the further end of the pole as soon as the swarm is caught.

After being hooked on to the end of the pole, the basket is elevated to a point just below where the swarm is hanging on the tree. It is gradually pushed up until the swarm is nicely placed therein. The pole is given a sharp push upward, care being taken not to unhook the basket. This sudden jar will dislodge the swarm; and before the bees have an opportunity to take wing, the basket is lowered and unhooked from the end of the pole. It may now be dumped in front of the hive where it is to be placed. In all probability a few more bees may cluster back on the old spot. If so, the operation is repeated, after which the second bunch of bees is placed where the first was dumped.

THE SWARM-HIVING HOOK.

With most of the hiving-devices a hiving-hook can be used to considerable advantage at times. It is simply an iron hook mounted

on the end of a long pole, and resembling, somewhat, a shepherd's crook. One of the hiving-devices is passed beneath the swarm. This hook can be used to reach over, grasp the limb on which the swarm is clustered, until the bees cluster on some other spot and by one or two smart jerks jar the bees into the basket, bag, or box.

HOW TO GET A SWARM FROM AN INACCESSIBLE LIMB.

Sometimes a swarm will alight upon a limb beyond the reach of any ladder. Possibly, also, the limb upon which the bees are clustered is so far out from the body of the tree that it would not sustain the weight of any one climbing after them. Such a swarm can usually be reached in the following manner. A stone about as large as the single fist is tied at the end of a good line. If one is not a good thrower himself he can get some boy who is a good ballplayer to perform the throwing act. He should uncoil a considerable quantity of the line, then throw the stone into a crotch if one is near the swarm. If he is lucky enough to land the stone in the crotch, he should draw gently on the line until the stone catches in the fork. One quick jerk will dislodge the bees, and after that the limb should be kept in a tremble until the bees cluster on some other spot which they will do presently if the limb is kept agitated for five or ten minutes. They may cluster higher up, but the probabilities are they will seek some other spot more accessible.

If there is no convenient crotch at the right point, the stone should be thrown so it will pass over the limb, taking about one foot of line. The string should be given a good jerk, causing the stone with the line to whirl around the limb a couple of times. If one does not succeed in doing this the first time or two, a third or fourth attempt may be successful. It is not a very difficult trick; but the main thing is to get the line attached to the limb at some point near the swarm. Then the rest is easy.

SPRAY-PUMP FOR CONTROLLING SWARMS WHILE IN THE AIR.

One of the most useful implements in the apiary when queens are not clipped is

a good hand force-pump. A swarm of bees in the air with a queen that might otherwise circle about for fifteen or twenty minutes can usually be made to cluster in



This swarm of bees issued June 7 from a colony of bees that produced 180 pounds of comb honey the same season.

from two to five minutes by its use. Whether the fine particles of water dampen the wings, and so impede their flight, or cause the bees to think it is raining, or both, and that therefore they had better cluster at once, can not be proven; but certainly the spray has a very decided effect. One who becomes moderately expert will be able not only to make the bees settle but to *compel* them to cluster on some point easily accessible to any of the ordinary hiving-devices just described. Occasionally a swarm will make for the top of a tall tree. With a pump they can be headed off, causing them to settle on a lower branch. Even when a swarm is clustered twenty or thirty feet from the ground, by adjusting the stream nozzle and letting it play directly on the swarm itself, it can,

many times, be dislodged, thus causing the bees to take wing and finally settle again upon a lower limb or bush. Again, several swarms will come out simultaneously, and two or more attempt to cluster together. By the timely use of the spray, each swarm can be kept separate by dampening the wings of the stragglers of the two swarms about to come together. A good many times a swarm that is about to abscond can be headed off and made to cluster; in fact, during the summer of 1889 the author several times drove a swarm about like a flock of sheep.

SWARM-CATCHER.

This is simply a large wire-cloth cage, in the shape of an oblong box, about three or four feet high, by 12 or 15 inches square, one end being open, and made to fit against an ordinary hive-front.

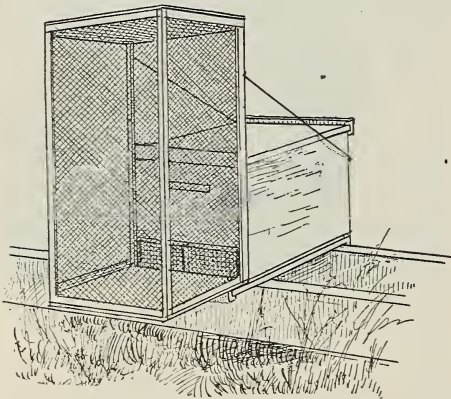

Swarm-catcher.

It very often happens that the apiarist is on hand just at the time the swarm pours out the entrance like hot shot. With one of these wire swarm-catchers handy he simply attaches the mouth to the entrance, and the outpouring bees fly pell-mell into the top of the cage, and are there confined. When the apiarist succeeds in catching two-thirds of the bees, the rest will cluster on the outside. The cage is set mouth end down very near where the bees come forth. Meanwhile the apiarist prepares his hive, if he has not already done so, and then brings the cage of bees and dumps them into the hive, replaces the cover, and the swarm is hived without having had any swarm in the air—not even giving them a

ghost of a chance to fly all over the neighborhood, and possibly finally alight upon the limb of a tree 40 feet from the ground. But it should be borne in mind that the swarm-catcher is serviceable only when the apiarist happens to be on the ground just as the bees are beginning to pour forth.

A large cage that comes down over the whole hive is much better than something adjusted to the entrance, because it can be set down over the hive and proceedings stopped. As soon as the bees are all out, the cage is lifted gently, and carried to the hive where it is proposed to dump the swarm. The cage is held squarely over the prepared hive with its cover off, and given one quick jolt. This will dislodge the bees so that most of them will land in and around the hive. As soon as they have settled, the cage is removed and the cover put on the hive.

THE AUTOMATIC HIVING OF SWARMS.

For many years back there has been an effort on the part of beekeepers of an inventive turn of mind to devise an arrangement that would automatically hive swarms in the absence of an apiarist or attendant; and since out-apiaries have begun to assume such importance where the production of honey is carried on extensively, some sort of device that will hive the swarms automatically—yes, do the work just as well as if the apiarist were present himself, is greatly to be desired. Several devices have been introduced; but most of them have been proven to be more or less failures.

The general plan contemplates some scheme having an empty hive placed near the colony expected to swarm. This empty hive may be alongside, in front of, or below the other one. In the case of the first-mentioned plan, an entrance-guard is placed in front of each hive; and connecting the two is a tube of wire cloth or perforated zinc. When the swarm comes forth, the queen, finding herself barred by the perforated metal, runs along until she finds the tube communicating with the entrance-guard of the other hive. In this tube she runs up against a bee-escape or wire-cloth cone. She passes this; but, being unable to return, is compelled to enter the entrance-guard of the new hive.

Upon discovering that the queen is not with them, the bees rush back to the old stand; a part of them find the queen in front of the new hive, enter with the queen and "set up housekeeping." But the plan fails because the majority fail to find her, and re-enter the parent colony.

HOW TO HIVE SWARMS WITHOUT SPECIAL DEVICES.

If the apiary is located in a locality where there are no tall trees, but only low-growing shrubbery, or, at most, dwarf fruit-trees, or, better still, if the wings of all queens are clipped, the special tools



A cross of bees that are not cross.

The author has tried these plans to some extent, but, taking everything into consideration, it is cheaper and more practicable to hive the swarm on the clipped-wing plan, or, better, practice "shook" swarming, as described under ARTIFICIAL SWARMING, or the Fowls Plan under the general head of SWARMING.

already described will not be found necessary, and perhaps not even a convenience. The author's home apiary located at Medina has no trees. Outskirting it are rows of bushy evergreens furnishing the only place for the bees to cluster in the immediate vicinity of the apiary aside from grapevines in the apiary itself.

Rarely do swarms cluster elsewhere. When a swarm alights on one of the two places just mentioned a frame of unsealed larvæ is selected. As the swarm is but rarely more than four or five feet from the ground this frame is gently thrust among the bees. A large majority of them will very soon crawl upon it. This, together with the adhering bees, and three or four other combs, is placed in a hive immediately under where the swarm is clustered, if possible. The limb on which the cluster is hanging is jarred, causing the bees to fall on the frames below. Those bees which have already clustered on the combs will begin to call their companions. The hive is then left until the bees have all entered, when hive and all are removed to their permanent stand in the apiary.

HOW TO BRING HOME A SWARM A MILE OR SO FROM THE APIARY.

A swarm will sometimes escape and be traced a mile or so from the bee-yard. At other times a farmer will report that a swarm of bees is hanging to one of his trees, and that, if the beeman will come and hive them, he can have them. A good swarm is sometimes worth going after; but how shall it be brought back with the least expenditure of time when bees are swarming at home? A boy can be sent on a bicycle, equipped with a burlap sack, a pair of pruning-shears and a smoker, these latter fastened to the rider. The bicycle enables him to make a quick trip, and on arrival the bag is quietly slipped around the swarm of bees, clustered on a limb of a tree, and the bag tied. The pruning-shears cut the limb, when the bag and all are slung over the handle-bars, or carried in one hand while the other guides the machine home.

PLURAL SWARMS UNITING.

Sometimes when the swarming-note is heard in the apiary other colonies seem to catch the excitement and issue one after another while the first is still in the air. Of course if the wings of the queens are not clipped they will unite in one, and as many as a dozen have been known to come out in this way and go to the woods before anything could be done to stop them. If

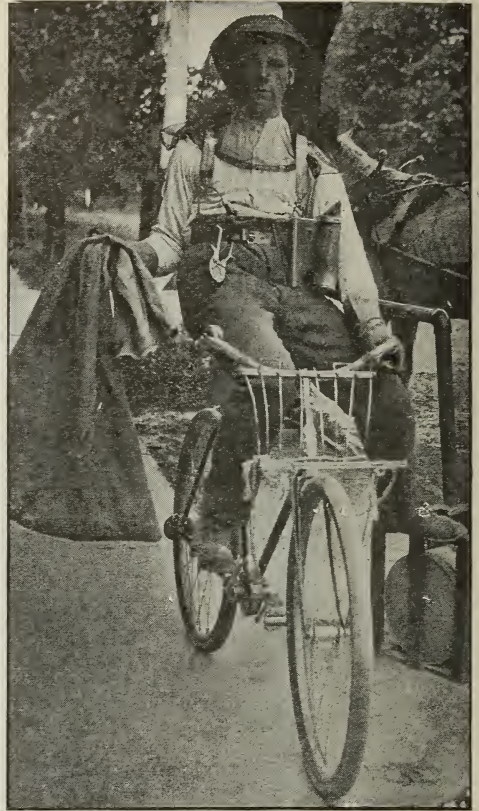

Carrying a captured swarm on a bicycle.

for no other reason the wings of all queens should be clipped. Even then if a stray virgin is present all the bees may unite as one swarm, taking her along.

SWEET CLOVER.—Half the States in the Union have laws classing sweet clover among the noxious weeds. In these same States, while legislation remains technically in force, farmers are planting acre after acre in sweet clover.

A former Ohio statute required road supervisors to cut it, along with the Canada thistle, common thistle, oxeyed daisy, wild parsnip, wild carrot, teasel, burdock, and cocklebur. They were even given the right to enter private lands where it was growing and cut it down. Bee pastures near Delaware were destroyed at one time under the provisions of this law. Similar laws are still in force in other States. That such States will soon follow Ohio in removing it from the list of noxious weeds is evident.

Its peculiar odor, the somewhat bitter taste of the leaves, the fact that cattle have to learn to like it, the tendency of the stalks to become woody, and a habit of appropriating land upon which other plants cannot even get a foothold, were the sources of this ill favor. Within the memory of every one, the virtues of this innocent plant have been so forcefully brought to the attention of the public that much of the former odium has been removed.

Sweet clover meanwhile is rapidly reaching a position of importance as a staple American farm product. At the present time, its seed is the highest-priced crop seed on the market—a situation which could not obtain were it a weed.

In spite of the fact that not a single State experiment station has failed to recognize the real worth of the plant, there still remain occasional uninformed or prejudiced farmers who see nothing but danger in its growth and nothing but damage in its spread. In parts of Ontario, farmers are said constantly to neglect important work in order to cut it down.

VARIETIES.

Three species are common, the white biennial (*Melilotus alba*), the large yellow biennial (*Melilotus officinalis*), and the small yellow annual (*Melilotus indica*). When the plant is referred to simply as "sweet clover," the white is usually meant. The biennials store up in their large roots supplies of food for rapid growth in early spring of the second year.

The yellow variety never grows as high nor with as thick stems as the white. The third variety, the yellow annual, is seldom considered of much value except in southern California, where it is grown in orchards as a cover crop to shade the ground and prevent the moisture from drying out. In regions where the biennials will succeed, its growth should not be encouraged.

The sweet clovers have been known to the world for thousands of years. Their value as pasturage for both stock and bees seems to have been understood first in central Asia. From there the seed was introduced into Europe at a very early date. According to the Iliad, upon these plants

the steeds of Menelaus and Achilles pastured before Troy.

A number of other names have been used for sweet clover, among the most common of which are melilot, melilotus, and Bokhara clover. Bee clover and honey clover are names indicating its value as a honey plant.

WORLD-WIDE ADAPTABILITY.

The range of its growth has now encircled the globe. It has been planted on every continent, and is at present one of the most widely, tho not the most extensively, cultivated crops in the world. In parts of this country, Australia, and South Africa, its success has been remarkable.

From Florida savannas to the sandy mesas of Colorado, from the deserts of Arizona to the pine woods of Ontario, sweet clover has succeeded. It seems to be fond of gullies and eroded banks, lands wasted by mining operations, abandoned quarries, and greasy oil lands.

The acid soils of the East and the alkali regions of the West seem equally its home. In soils rich in lime it appears to be most successful, yet lands too acid for clovers will grow it. The range of this vigorous plant is wider than that of the clovers and probably even than alfalfa.

Sweet clover grows spontaneously along the roadsides, even in abandoned wheel tracks. Where the weather has washed away the humus it starts, and in time replaces the humus and restores the land to its former value.

SWEET CLOVER HONEY.

White sweet clover is usually water-white, but in parts of the East and in California it is reported to have sometimes a greenish tinge; and, like alfalfa honey, under certain conditions the color may be light amber. The flavor is suggestive of vanilla; by many it is regarded as a little too strong, while others describe it as mild. When the nectar is secreted very freely the characteristic flavor is less pronounced; thus the flavor, like the color, is somewhat variable. Sweet-clover honey in the West is often mixed with that from alfalfa, and in the Central States with white-clover honey, forming a blend that is superior to

either honey alone. Honey-distributors prize it highly for mixing with other honeys. The body is medium. The honey from yellow sweet clover is essentially the same as that from the white species, but it blooms about two weeks earlier and in a few instances has been reported superior for bee pasturage. Sweet-clover honey is now marketed by the carload, and the quality is generally admitted to be excellent whether in the comb or extracted. It always commands good prices. The present distribution and the future outlook of this honey plant deserve the careful consideration of every beekeeper. Its cultivation is receiving today more attention than that of any other fodder plant in North America.

SWEET CLOVER AS A HONEY PLANT.

Altho many experiments have been made, beekeepers have as yet failed to discover any honey plant which it is profitable to cultivate for honey alone. Sweet clover is almost an exception, and thousands of pounds of the seed have been sown to advantage along the roadsides, on railroad banks, in waste places, and in pastures. In no other way can the area of honey plants be so easily increased at so small a cost, and yet with advantage to all interests. Sweet clover has already been a great benefit to bee culture in this country, and is likely to exert a greater influence on its future than any other honey plant. There are millions of acres of land, which will grow sweet clover, but are of little value for any other crop. Its present distribution, therefore, deserves the most careful attention. In considering the regions in which it is of special benefit to beekeeping, it must be remembered that while it will grow to some extent on widely different soils this plant will not thrive except under proper conditions. It is not true that it will yield a profitable crop everywhere.

To understand why there are sweet-clover regions and belts in various parts of the country and why in other sections it is of little value, the conditions to which it is well adapted must be briefly considered. Sweet clover will not grow well unless there is lime in the soil, hence it is abundant in limestone regions. On clay soils, which apparently contain little lime, it does not spread rapidly or produce a luxuriant

growth; such soils, however, doubtless contain more or less lime due to the decomposition of the silicates. In Alabama and Mississippi the sweet-clover belt is on a limestone soil, and where the clay soil begins the sweet clover ends so abruptly as to excite comment. It will not grow in the rice lands of the South or in land saturated with moisture, or in the desert regions of the Southwest. It requires a hard, compact seed bed. In a loose-cultivated soil the seed does not sprout readily, and the plants die out during a drouth, or northward freeze out in winter. But the area over which sweet clover succeeds is very large and its cultivation is yearly extending. The regions in which it is of the greatest value to bee culture today are the North-central States (Ohio, Indiana, Illinois, Iowa, Wisconsin), Kentucky, the sweet-clover belt of Alabama and Mississippi, the Great Plains region (Kansas, Nebraska, and Dakota), and the western highlands (Colorado, Utah, and Wyoming). It is also valuable in many other sections, but it is in these areas that it reaches its highest development and has largely increased the production of honey.

CANADA AND THE EASTERN STATES.

Sweet clover is abundant in parts of the provinces of Ontario and Quebec, and in the vicinity of Toronto it covers hundreds of acres. It continues to bloom after white and alsike clover have ceased to be of value, but tho the bees visit it freely it secretes nectar sparingly. In New England it is not important as a honey plant except in localities. At Middlebury, Vt., it is highly prized for fodder, green manuring, and as a weed eradicator. At Crawford, Mass., it grows well on the thinnest soil, even where the white limestone is exposed. An apiary of over 40 colonies obtained almost its entire surplus from this source. In the limestone soils of New York it also gives most promising results to both the farmer and the beekeeper; but it is still widely regarded as a weed in this State. In the sand belt in Schenectady and Albany Counties the soil is so poor that alfalfa can not be raised; but sweet clover grows luxuriantly and is converting this impoverished soil into a rich loam. At Jonesville, N. Y., the land along the railroad track

was formerly covered with sweet clover, and the bees in that vicinity stored from 75 to 150 pounds of honey per colony. A law was passed compelling the railroad company to cut all bushes and weeds along the track, and the honey yield fell to 25 and 50 pounds per colony. In Pennsylvania sweet clover prolongs the honey flow fully two weeks after white and alsike clovers are out of bloom. It also gives good results in New Jersey, but its importance thruout this entire section is much less than in the following regions.

IN THE NORTH-CENTRAL STATES.

In Ohio, Indiana, Illinois, Iowa, Wisconsin, and Michigan, altho sweet clover must compete with alsike and red clover and alfalfa, its cultivation is steadily increasing. In Ohio sweet clover grows spontaneously along tramped roadsides and on abandoned roads and compact land everywhere. At one time an Ohio statute compelled its cutting as a noxious weed like burdock and thistle, but today it is grown in fields under proper tillage by hundreds of farmers. At Rochelle, Ill., there are over 1,200 acres of sweet clover practically all in one field. Here it pastures three head of cattle to the acre, is raised for seed, cut for silage, and employed to renovate the soil. A few years ago the average farmer in this section ridiculed the claims of both alfalfa and sweet clover. On the banks of the Chicago Drainage Canal there are hundreds of acres of sweet clover. At Milledgeville it begins blooming early in July, and is in full flower when white clover and alfalfa have ceased to blossom. Where very abundant it has been known to yield nectar for two months. When pastured or mowed, it will bloom a second time and continue in bloom until after hard frosts. Bees have been seen on it in October, when few other flowers were to be found. While it stands a drought well, it yields better when there are frequent rains. It is not unusual for the bees to store from 50 to 100 pounds per colony. With sufficient rain the secretion of nectar is reliable in this State, but in very dry weather it has been known to fail entirely; for instance, one year at Kenney during a severe drought, when vegetation generally

withered, the bees were starving with 160 acres of blooming sweet clover within easy reach.

In the western part of Iowa, where the land is rolling and hilly, some of the hills are so steep that it is impossible to plow or harrow them. When the seed of sweet clover is scattered over the tops of these hills it grows readily without further attention. In this section, in 1916, 320 colonies of bees produced 40,000 pounds of honey and increased to 500. Near Delmar, Frank Coverdale, one of the earliest advocates of the planting of sweet clover, has 170 acres under cultivation. His apiary of 300 colonies store most of their honey from this plant. After very careful study he estimates that an acre is worth from \$3 to \$5 for bees alone. Altho the yield varies at different times, he obtains a surplus every year. At Onawa 60 hives stored 2,500 pounds of honey chiefly from sweet clover. Doubtless, in the near future the acreage in this State will be greatly increased.

THE LIMESTONE HILLS OF KENTUCKY.

Sweet clover has had a wonderful development on the limestone hills of northern Kentucky, and almost the entire territory of the three counties, Pendleton, Bracken, and Robertson, are devoted to its culture. Fifty years ago tobacco was grown on much of the land; in Pendleton County this was the chief agricultural industry. In this hilly country the fertile tho shallow surface soil was gradually washed away by heavy rains, and the eroded and often gullied fields became bare and unproductive. Farm after farm was abandoned, and in many instances sold for taxes. More than one-third of the population of Pendleton County moved away. Then sweet clover was introduced, apparently at first by beekeepers, and on the many limestone knobs and hills it found a most congenial home and multiplied apace, spreading in every direction. At first it was destroyed as a noxious weed likely to render the land even less valuable, but it outran the farmers and overran the fields. Gradually the soil was renovated and again became productive. The farmers began to return, while a part of the abandoned farms were bought by new settlers. Dairy farming and the



Sweet clover in experiment plot, Lexington, Kentucky.

sale of sweet-clover seed brought great prosperity and comfort. In Pendleton County alone there are now 50,000 acres of sweet clover and half a million pounds of seed are produced annually, and thousands of dollars worth of dairy products are shipped every week. Land in this section, which was formerly valued at only \$5 per acre, is today worth \$40.

Both the yellow and the white sweet clover are extensively cultivated. Beginning about the first of June there is a continuous supply of nectar until late in the fall. This barren section has become a fine country for bees, and in one county there are 4,000 colonies. Kentucky bids fair to produce more sweet-clover honey than any other State in the Union, for 100 to 200 pounds to the colony are obtained. But indispensable as sweet clover is to bee culture, it is not always reliable even in Kentucky. In 1913 a beekeeper shipped 131 colonies to Pendleton County on the first of July in time for the main flow from this honey plant. They failed to store a pound of honey, and it was necessary to feed them thru August and September. There was a severe drought during this season, and sweet clover will not yield nectar without sufficient moisture in the soil. In this same county, in 1914, there was an ample rainfall up to May 8. By May 15

the yellow sweet clover was in bloom, but when the bloom faded about June 1 not a pound of honey had been gathered from it. Following a heavy rain white sweet clover bloomed about June 15, but a hive on scales during a month and a half showed a gain of only about five pounds. For the balance of the season the bees depended chiefly on buckberry.

While this experience may be exceptional, sweet clover is not always a certain yielder, but varies in different localities and under different conditions like most other honey plants. The secretion of nectar is greatly influenced by the amount of water in the soil; it is more reliable, perhaps, in Alabama and Mississippi than anywhere else.

THE SWEET CLOVER BELT IN ALABAMA AND MISSISSIPPI.

In this section sweet clover is found chiefly on the limestone hills and knolls of central and western Alabama and north-eastern Mississippi, where the soil is thin and poor in humus. No other crop succeeds so well on this limestone soil, which in three years it deepens and improves so much that the land may be profitably used for general farming purposes. In addition to renovating the fields, it prevents the

washing of hilly land and is excellent for fodder. In the black soil of the prairie section of these States alfalfa is chiefly grown. While sweet clover grows spontaneously in the limestone section, it has not extended to any great extent to the clay soil immediately adjoining; and so sharp is the line of demarkation that the abundance of sweet clover on the limestone soil and its absence from the clay soil a few feet away has often been remarked. Thousands of acres are in bloom in June, July, and the larger part of August. The larger part of this area has been occupied by beekeepers, but along the line between the two States for 100 miles north of Meriden there are many good locations. The apiaries range from 140 to 170 colonies, and frequently 200 and rarely 500 colonies are found in a single yard. At Fitzpatrick there are 900 colonies in 11 apiaries, which are devoted chiefly to the production of bees and queens. One hundred pounds per colony seems to be a fair average, and there is a well-authenticated record of 100 pounds per colony being stored for 10 years in succession. No reports of sweet clover failing entirely have been published. The farms are highly improved and there are many evidences of general prosperity. While sweet clover is the main reliance of the beekeeper, other honey plants are tulip tree, black gum, locust, and white clover.

Sweet clover grows along the rocky portion of the east coast of Florida, but in the interior the soil is deficient in lime. In Texas the seasons are so dry that none of the clovers grow well except sweet clover. It is abundant in the northeastern part of the State in various places, and there are great areas of waste land that could be planted with it to advantage. In many localities, where there are intervals in the season without any bloom, it would be most helpful. In the west and southwest parts it is too dry except along the streams. In Louisiana sweet clover in the majority of cases does not succeed well.

IN THE WEST.

Sweet clover has not received as much attention in the West as in the East, and in the arid sections will not grow without irrigation. In many States it is still re-

garded largely as a weed, especially where irrigation is practiced, and the water carries the seed upon the alfalfa fields. In the Great Plains region it is extensively cultivated in the States of Oklahoma, Kansas, Nebraska, and Dakota. In Nebraska there are many scattered fields, but it is not planted as continuously as in Kentucky or Alabama. In the eastern part of the sandhill district it has greatly improved the quality of the soil and increased the yield of hay. Since its introduction there has been an increase both in the quantity and quality of the honey. In Kansas at Garden City there are about 3,000 acres of white sweet clover, the owner preferring it to alfalfa. At Augusta one farmer prefers the yellow variety since it blooms earlier by about two weeks, and the bloom lasts until the second crop of alfalfa is in full flower.

In South Dakota the future of sweet clover is believed to be most promising. It is already cultivated over a section extending more than 200 miles north of Sioux City, Iowa, and is rapidly spreading northward and westward. It is expected that soon it will cover a million farms in the Dakotas, Wyoming, and Montana, and that this region will support thousands of colonies of bees and produce millions of pounds of honey. The opportunities for beekeeping in South Dakota deserve careful consideration.

In Colorado and Utah sweet clover is grown to a limited extent. In the irrigated section surrounding Ferron, Utah, there are many farmers who are enthusiastic in its praise. There are extensive areas of sweet clover in Colorado, but usually on land which can not be used for other agricultural purposes; from 70 to 100 pounds of honey per colony may be obtained. There seems little probability that in the Rocky Mountain region sweet clover will displace alfalfa. It is rapidly spreading in central California and is common in moist valleys northward.

AS SOIL IMPROVER.

Its power of renewing the fertility of eroded ground has been suggested. By its vigorous growth and the decay of the large roots it will replace humus where it has been weathered away, and by its power of

taking nitrogen from the air will bring up in fertility poor, run-down soils.

The plant takes nitrogen from the air by means of the nitrogen-gathering bacteria which inhabit nodules about the roots. This adds more nitrogen to the soil and makes possible the growth of other plants. The bacteria which inhabit the root tubercles of sweet clover and alfalfa are identical, or at least capable of living on either plant, and for this reason sweet clover is valuable as a pioneer crop for alfalfa, insuring proper inoculation of the soil.

Besides, the large fleshy roots of the biennial sweet clovers store up a great deal of plant food the first year of growth, in order to get an early and running start in the spring of the second year. This supply of food, not altogether used up, goes back to the soil on the death of the plant, adding to and enriching the humus.

The roots being fleshy instead of fibrous decay more rapidly and so hasten the increase of fertility. Their rapid decay moreover releases the stored-up nitrogen about the ends of the rootlets sooner than in the case of roots of the true clovers.

The exceeding rapidity of the decay makes plowing an easy operation—much easier than plowing an old alfalfa field.

In contrast to the other legumes which gather nitrogen in the same way but which need considerable humus, sweet clover thrives where humus is quite absent. This emphasizes its value as a pioneer crop.

The long taproots, piercing the lower layers, make way for roots of other crops which are not able to penetrate where the ground has not been broken up. The continual growth and decay of the heavy roots slowly converts sand into fertile soil.

Where it is planted as a fertilizer, the application of manure or straw will help it to get a start and will hasten the work of soil restoration.

"It is best to delay the sowing of other grass two or more years after the sweet clover has been seeded. Areas should not be pastured, but the sweet clover allowed to fall down and form a surface mulch. On badly eroded areas, sweet clover and the yellow locust form an excellent combination."*

Sweet clover's valuable power of soil renewal the Ohio Experiment Station sums

up as follows: "It belongs with the clovers, and it may be used to improve the land on which it grows. This appears to be its mission. It occupies lands which have become unfit for good growth of other forage plants. Its rank then is as a useful forage plant, capable of increasing the fertility of land."

RUN-DOWN LAND RESTORED.

One of the most characteristic examples of this service to the land is its work in alkali regions of Colorado. In some places irrigation and the growth of alfalfa for a number of years had forced the alkali out of the earth and on to the surface. The alfalfa roots, piercing the layers of the subsoil, brought up saline and other deposits which in turn destroyed the life of the plants.

Nothing but a kind of salt grass could be made to grow. Whole farms and towns were deserted. Finally farmers accidentally discovered that sweet clover would grow where nothing else would, that cattle could be pastured on it successfully, and that it could be used for hay or harvested for the seed.

Finally—and this is most important—the alkali deposits on the surface and in the subsoil somewhat began to disappear. Now alfalfa again is grown. The crops are rotated with sweet clover and the soil maintained in its fertility.

Land of this nature, formerly unfit for alfalfa, corn, or wheat, now yield immense crops of all three. In some cases the value of farms in Kansas, Oklahoma, Missouri, Nebraska, Colorado, Wyoming, and Montana, where sweet clover has been grown, has risen nearly 50 per cent.

Sweet clover has transformed King Island, off the coast of New South Wales, from an island of useless sand dunes into one of the best grazing regions in the commonwealth. Sown on white beach sand, sweet clover changed the character of the soil until at the end of five years much of it had become dark brown in color, and in some places almost black. Each year it is improving the value of the land. At present the export trade of King Island consists of fat cattle, dairy produce, and horses, and by far the most extensively used fodder is sweet clover.

* Ohio Experiment Station, Circular 129.



Frank Coverdale's field of sweet clover with cattle grazing on it.

In northern Kentucky, farms in Pendleton, Bracken, and Robertson counties had been planted in tobacco for a century. It was once the custom, when the soil gave out entirely, to allow the tobacco lands to grow up in brush for six to ten years, and then to plow and plant again. During the years of abuse, this heavy waste seemed to be necessary.

By some means, sweet clover was introduced, but for a long time was fought as a weed. Finally farmers began to realize its value. The old soil, tobaccoed almost to death, received new vigor.

Today sweet clover flourishes in those counties. Land which formerly brought from five to ten dollars an acre is worth from forty to sixty dollars. At that time farmers were abandoning their homes and seeking employment in the cities. They did not have the means to buy suitable clothing. At present there is on deposit in the banks of Pendleton County money aggregating over \$100 per capita, most of which belongs to the farmers.

AN EXCELLENT PASTURE.

As a pasture, sweet clover is very satisfactory. According to an analysis by the Wyoming Experiment Station, it does not differ greatly from alfalfa in food content.

Altho cattle will sometimes refuse grass in order to feed on sweet clover, it is sometimes a little difficult to get them to acquire an appetite for its rather bitter leaves. For this reason it is sometimes a little difficult to get them started. To create this appetite, they should be turned into the field early.

"A man prominently identified with livestock interests in the Middle West once told me that no self-respecting animal would eat sweet clover. I wish he could see my steers today," wrote C. E. Gapen in the *Country Gentleman*, interviewing W. P. Graham, an Illinois sweet-clover grower and authority.

Mr. Graham pastures three head of cattle to the acre with success, instead of the traditional "one head to the acre." He maintains, by the way, that sweet clover is a better soil renovator than alfalfa.

For pasture for cattle, seeding it with timothy or any of the native grasses gives best results. The sweet clover acts as a nurse crop for the timothy. The former is richer in protein and the latter in carbohydrates, two constituents as necessary in a stock ration as in human. Then, too, if one fails, the other is likely to take its place.

In pasturing hogs, an acre of sweet clover will do for about twenty shoats. A superior pasture is secured by seeding with oats on good ground. These fields will



Hogs pastured in a field of white sweet clover near Delmar, Iowa.

provide an immense feed for two seasons, and, if enough is left to reseed itself, the pasture will be perpetual.

In regard to this, Mr. Coverdale, the authority already mentioned, says:

SWEET CLOVER FOR HOG PASTURE.

Nine years ago I sowed a sixty-acre field to white sweet clover, and also a forty-acre field. Altho the plants started, not a single one lived until winter, and the whole undertaking was a failure because of the poor and impoverished condition of the soil. Many others around here lost their seed in the same way. The tables have turned, however, for we are now securing perfect stands of this legume, as shown by the picture of one of my neighbor's fields. His hogs enjoy a continued feast, and they keep it down to about six inches high by continual browsing. My neighbor has a field of alfalfa adjoining this, and he has been changing the hogs from one to the other, but he is much better pleased with the results from the sweet clover, as it is so much more hardy. He has now bought seed to change his alfalfa field into sweet clover, as the alfalfa won't stand being pastured. A few more farmers in this neighborhood have secured seed, and will have hog pastures just like this one.

The field sown is identical with our own, especially our hog pasture. I have come to the conclusion that every farmer can and should have a hog pasture like it. Every one around here who has come to my knowledge is very enthusiastic over the success, and is securing new supplies of seed to be sown next spring. This fact speaks louder than any other. My seed is all sold.

One authority advises mowing the second season, if the white clover threatens to get too tall and grow woody. The guards on the mower should be turned very high in order to prevent killing any of the plants.

No injurious effects on the stock can be noticed. On the contrary, it prevents bloat in cattle. After feeding it a number have reported that their cattle were troubled very little with digestive disorders.

"At one time when we fed our three Jerseys for several weeks on sweet clover and bran, we decided that it made a little nicer butter than anything else." This is from J. A. Green, Boulder, Col.

Care should be taken in pasturing stock on sweet clover that they do not crop it so closely that it has no chance to bloom. They should be given a field so large that the plants will be able to reseed themselves. Fortunately the plant, particularly the yellow biennial, is not easily discouraged.

VALUABLE FOR HAY.

Hay made from the sweet clover when the plant is in the right stage of growth, and properly cured, some farmers think equal to the best quality of hay from the cowpea vine or any of the clover family. It does not bring as much on the market per ton as clover or clean timothy, but it is often used instead of these.



Sweet clover harvested for seed by a self-binder.

The quantity of hay to the acre is remarkable. The Utah Experiment Station found in 1892 that sweet clover produced more than double the yield of the clover and grasses compared with it. Other stations have reported phenomenal yields.

Very complete directions for handling sweet clover for hay have been given by Frank Coverdale of Delmar, Iowa, who is perhaps the best authority on sweet clover in this country.

SWEET CLOVER AS A HAY CROP.

When I first began to grow sweet clover I had little thought of ever using it for a hay crop; but as time passed I began to see that it would answer very well as a dry feed. We experimented with one patch, and, contrary to what I had expected, a fine hay crop of superior quality was secured. This first field that we tried had been sown about the first week in May, and had been pastured to hogs until August, when all hogs were taken off. By October 10 the sweet clover stood 22 inches high, and then the mower was started. Just as soon as the hay was well wilted (but not dry enough to put in barns) it was raked into windrows and shaped into well-formed small cocks. These cocks, by the way, were just large enough so that they could be thrown on the rack in one good fork-load all at one time. This avoided scattering the leaves, which are as valuable as so much wheat bran. From this the reader will see the importance of putting up the hay so that it is not too dry when handled. All the handling, in fact, should be done while it is

green and tough, when it can be gotten into cocks before any leaves will be scattered around. It should stand in cocks until it is sufficiently cured to keep in the mow. We have always found that this clover has kept well when managed in this way.

White sweet clover is the worst of any of the clovers that I know of to scatter its leaves when overdry; and the leaves being thick and meaty are surpassed by those of no other legume. A dairyman is lucky who has a good winter supply of first-year sweet-clover hay for his cows.

The cocks referred to will stand many rains and still be very good feed. The authors have had sweet clover exposed to rainy weather for several weeks after it had been cut. After it stopped raining it was gathered up and put into the barn. Strange to relate, the cows and horses, after all this wetting down, preferred it to good timothy hay. Sweet clover sheds water better than common clover, and it has a smooth stem. The common red clover, because of its hairy stem, holds moisture, and quickly turns black and becomes unfit for feed. I have been happily surprised to find that this first-year hay cures the nicest of any that I have ever made.

I know of no other clover that can be depended upon to make a good hay crop the same year as sown. It has often been tall enough to mow in July; but at this time it would be very dangerous to mow it unless care were taken; for as yet there are no crown sprouts started; and if one mows the clover close to the ground in July, much of it will be killed outright. On this account, if one wishes to mow the first clover in July, or before the crown sprouts start, the

machine must be set so as to cut high enough to leave stubbles that have a few leaves to make a start for the next crop. When the crown sprouts are started, the mower may be run close to the ground with perfect safety. These crown sprouts on the first-year crop will be seen close to the roots after removing about an inch of dirt. This is the reason, by the way, why this clover will not winterkill. The crown sprouts are about an inch below the surface of the ground, so that a covering during the winter is a certainty—a point of vast importance to one who is depending upon this clover the coming season.

MAKING HAY FROM SECOND-YEAR GROWTH.

Handling the second-year growth is, perhaps, a more difficult problem, as the clover gets very rank early in the season before good curing weather arrives. In this respect it is just like alfalfa. We have never dared to try to cure the hay until along in June; but at the same time every effort that we have made has been successful; we have never yet made a forkful of poor sweet-clover hay. With the improved variety of white sweet clover that we now grow, I am not sure but that we might cure the hay even as early as the first of June. If we could do this, the problem of making hay from second-year's white clover would be solved, and two good cuttings could be easily made during the second year, and a seed crop secured late in the fall.

There are many ways in which this clover can be handled for hay. One plan, which is very successful and easily carried out, is to wait until the clover is in bloom, and just beginning to form seed. This is just before the leaves begin to show yellow. While the foliage is still on, go over the field with a self-binder and set in shock rows, two and two. These bundles will cure nice and green, and will dry very quickly. They should be hauled and stacked like oats until winter, when the bands may be cut and the bundles thrown in the mangers for any kind of stock. It will keep perfectly dry if well stacked, and will make very satisfactory feed. The binder should be run high enough to leave behind a stubble which contains a few leaves, otherwise it will die out. If the leaves are left on, a nice crop of seed of excellent quality can be cut later in the fall.

Another plan is to pasture the second-year clover with some kind of live stock until late in May or the first of June. The hay will then be just about right in good hay weather, and can be made just as tho it were a first-year crop. The stubble should be left high, as shown on the preceding page. It will be seen that some of the clover in the picture has not been cut well. In explanation, I will say that, just before we started to cut this hay, a new pitman arm had been put on the mower, and it drew the sickle too far one way, and hardly cut at all on the return stroke. If this had not been the case, there would have been a smooth top.

The cocks of hay shown were out in two showers, but nothing was colored except the outside. The middle cured to perfection, and went to the barn as green as tea leaves. This field was mown when just coming into bloom, and the stubble grew up and made a seed crop.

The reader may be interested to know that clover of any kind in this part of Iowa was very rare last year, as severe drouth had killed all other clovers except a little alsike here and there. Sweet clover grew as tho there had been no drouth.

An Alabama farmer who owns 640 acres grows 160 acres a year of oats and sweet clover, and cuts the combination crop expressly for hay. He says the hay when baled and marketed in Birmingham, Ala., sells readily at \$15 a ton.

Sweet clover should be cut as soon as the first blossoms appear. If left longer, the stems become woody and a great many leaves fall off when it is cured. The mower should be started in the morning as soon as the dew is off. Great care should be taken to prevent sun-burning as this destroys its palatableness and nutritive properties.

Sometimes the plants are high enough in May for mowing; but since hay cannot be cured at that time, the field may well be used as pasture until haying weather comes.

Care should be taken against feeding too much of the hay. Stock may become cloyed and go "off feed."

Sometimes, just as in pasturing on sweet clover, it is a little difficult to get stock started to eating it. The taste for sweet clover is an acquired one. By moistening the hay with brine they can usually be made to eat it. This should no more be urged as an objection to the use of sweet-clover hay than the fact that western cattle will sometimes refuse corn is an argument against the use of corn as a feed.

Cut while young and tender the fall of the first year, sweet clover may be put into silos just as corn. During the winter it may be fed to stock just as other silage. In 1914 W. P. Graham of Ogle County, Ill., fed steers with 70 tons of sweet clover which he had put up in a tile silo.

SEEDING SWEET CLOVER.

At almost any time of the year the plant may be sown and will mature, on account of the hard seed coat which makes germination slow.

In December, January, February, and March the seed may be sown broadcast on the snow or on ground honeycombed by frost. Spring rains soften the seed coat and bring about germination in the spring. Spring sowing is the plan most popular in northern Kentucky where sweet clover makes its greatest success.

Sowing in March allows the seeds to be covered by the rains and alternate freezing and thawing.

Spring sowings take place in April or May. At that time it is covered lightly and the soil firmed with a roller or drag. Some authorities believe this spring sowing the best, all things considered.

In a country where the winters are mild, seed may be planted in the fall. Part of the clover comes up before winter but the growth is not so heavy the second season since the roots do not have time for development. What seed fails to germinate during the fall usually does so in the spring.

Alfalfa must be sown between Aug. 15 and Sept 1 for proper development before winter, while sweet clover may be delayed as late as Oct. 1 with fair results. This makes it possible for sweet clover to be planted in fields in which crops are too late in maturing to admit of alfalfa.

One of the peculiar characteristics of sweet clover, and one which, more than any other, has caused difficulty in its cultivation is its demand for a hard seed bed. Farmers have often been amazed to see the apparent ease with which the plant will appropriate railroad banks and flourish without any care whatever; yet in their own fields where it is planted as a forage crop it would do only indifferently.

SOWING SWEET CLOVER WITH OATS.

With regard to this, Mr. Coverdale, already referred to, says:

Secure from a druggist a few sheets of litmus paper. Stick a spade three inches into moist surface soil; withdraw the blade and put in a sheet of blue litmus paper and press the soil tightly against the paper for ten minutes. After removal, if the litmus paper has turned pink, lime is needed for best results. However, if there is only a slight pink color on the paper, it is possible to get along without the lime.

In either case, Early Champion oats is the best variety to seed with. Sow a third less

than the usual seeding of oats. It is a pretty good plan to inoculate the seed. I prefer the glue and dust method when it is done right. Select some soil three inches under the surface, where sweet clover has grown for years. Dry it in a cellar—not quite dry, but so it will pulverize nicely. Moisten the seed well with glue water that is just a little sticky when put between your finger and thumb. Mix thoroly, allowing all the dirt possible to hang to the seed. I have had the best results by sowing this inoculated seed by hand, because in this way the dirt sticks to the seed, whereas a seeder rubs and grinds it loose. None of the extras need be put on where sweet clover has been growing in late years. Do not allow the sunlight to strike the seed before covering.

It will pay to make a seed bed on the surface, cultivating it quite well, as the white sweet clover always makes a stronger growth on such prepared land. It is always the poorly cultivated as well as the corners that are missed that do the poorest.

If the soil cuts in well, one good harrowing will be sufficient. If not, double and harrow. It probably would not pay to plow unless the land is a tough sod. I always plow such fields with good results, and secure a good deal of seed or hay the first season.

If one does not want to disk or plow the ground, I would advise sowing the seed in March just as the snow is going off.

NEEDS A GOOD SEED BED.

A good seed bed is necessary. Otherwise plants will be heaved out by the frost in the winter intervening between the first and second seasons of growth. Just enough loose earth should be placed on top to cover it.

Frank Coverdale gives some valuable notes on seeding:

"Sow sweet clover on ground well prepared, on a good mellow seed bed. A sod field that has been plowed the previous fall is best of all. Spring-plowed sod is all right, and will answer nearly as well, and will work into a good seed bed. Where the rainfall is sufficient, harrow the seed in shallow. But in arid sections a drill is best, putting the seed sufficiently deep to insure moisture enough to make sure of a good crop.

"Sweet clover sown on such ground will grow a heavy crop of nodules on its roots; and by the end of the second season this ground will be thoroly inoculated, and can be depended upon for all time to come for routine methods, as these bacteria will live in the soil for several years.

"A good stand of alba is usually sure when sown on land that would grow 60 bushels of corn per acre, and a nurse crop sown with it of barley, wheat, or early oats, seeded somewhat thinner than usual. After the ground is inoculated from growing previous fields, a fair cutting of excellent hay can be mown in October after the grain has been harvested, making a crop of small grain and a cutting of hay the same season."

SWEET CLOVER—SOWING THE SEED AMONG GROWING CORN.

Considerable has been written in various farm papers in regard to sowing sweet-clover seed in cornfields just after the last cultivation. Ordinary broadcast seed-sowers cannot be used, because the corn-stalks and leaves are so much in the way. It has been several times suggested that sowing the seed while going thru the corn on horseback would answer better; and no doubt this plan is giving fair results.

About three years ago a machine was advertised for the express purpose of sowing clover and other seeds *between* the rows of corn. One was purchased and given a trial with excellent results. This machine has some cultivator teeth to work the seed into the soil. We had a splendid stand of sweet clover, sown 1916. We also had a splendid catch in a field of corn where the corn was about ready to cut.

The only trouble with the machine for sowing is that it sows more seed than is needed; and there is no way of controlling the amount of seed very accurately. The cultivator teeth work well; and with the rains we had after the seed was sown, it seemed that almost every seed had germinated. As a result, there were about four times as many plants as were needed between the rows of corn.

The machine for sowing is a revolving cylinder made of galvanized iron, and the whole thing is pulled by a horse.

SWEET-CLOVER STRAW AFTER THRASHING OUT THE SEED.

Horses and cattle after they get a taste of sweet-clover hay will eat the dry stalks from which the seed has been thrashed; and even after these dry stalks have been

out in repeated rains, so that any other kind of clover or hay would be ruined, the sweet clover seems to be hurt but very little.

INOCULATION.

Sweet clover is unable to grow without the help of nitrogen-gathering bacteria in nodules about the roots. These bacteria, if they do not already exist in the soil, must be placed there with the seed. The process of starting the growth of the proper bacteria is what is known as inoculation. The bacteria are usually present on lands where sweet clover has been grown before.

Inoculation may be accomplished easily by gathering soil from about the roots of roadside sweet clover, moistening the seed with a thin solution of commercial glue, and mixing a few handfuls of the soil with a peck of seed. Unless the seed is thoroly dried it may spoil.

Another form of the soil-transfer method is to scatter between two and three hundred pounds of soil to the acre, the soil taken from a field in which the plants show an abundance of tubercles on the roots. The government bulletin suggests that the seed be mixed with a small proportion of the soil and the remainder of the soil scattered broadcast and immediately harrowed in.

The work should be done on a cloudy day or during the evening, or else the soil in which the bacteria are growing should be turned under before the sun's rays have time to penetrate the particles. Sunlight destroys bacteria of all kinds.

The soil may also be inoculated by the pure-culture method. A bottle of the pure culture of the proper kind of bacteria is opened and mixed with water. This solution is then mixed with the soil and the soil distributed over the field immediately after it has dried. The drying should be done in a shaded room away from the sunlight. This gives the sun no chance to kill the bacteria in the seed.

MAKING MORE SEED GERMINATE.

One of the great obstacles which have been found hitherto to the successful growing of sweet clover has been the uneven germination of the seed. At the price of sweet-clover seed this has been indeed a fault. Some farmers have reported decided

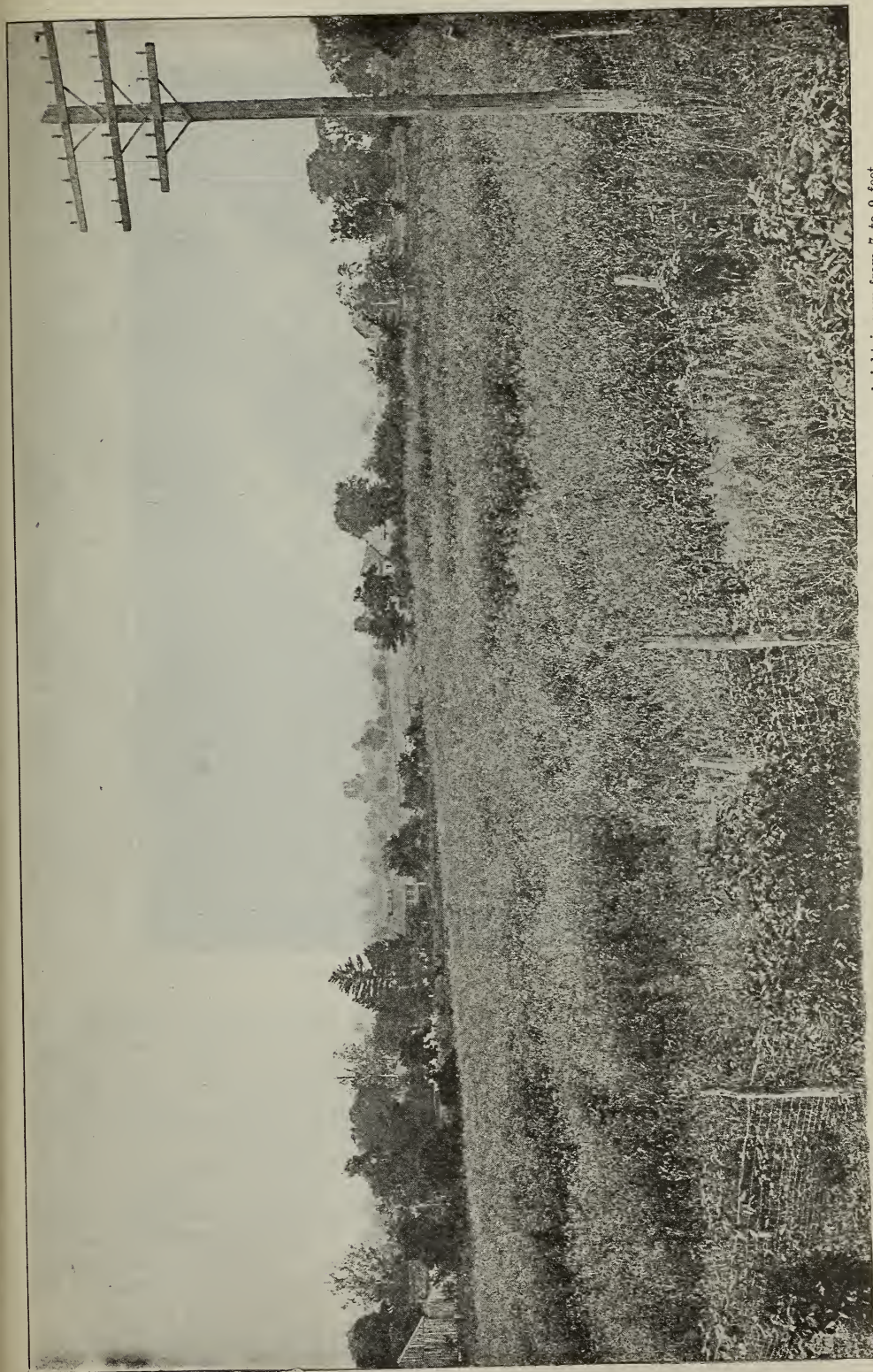

An acre and a half sowed to sweet clover in 1906, which has been allowed to reseed itself each year; the average height is now from 7 to 9 feet.



White sweet clover.

success in getting a stand while others have hardly been able to get a fair amount.

Sweet clover often grows apparently of its own free will in the most unexpected places, but efforts at starting it have been hindered by the lack of germinable seed. This has been due not to the infertility of the seed itself, but to the hardness of the cellulose case which surrounds the germ.

Sweet clover shares this fault with alfalfa and the true clovers. A large proportion usually fails to come up the first year and much of it never sprouts at all. In the wild state it has its advantages where seed falls in September and October

and does not sprout until spring. By that time the rains and freezes have softened the seed coat so that moisture can get thru.

Several schemes for reducing the loss due to difficult germination have been tried with varying success.

In the national bulletin on sweet clover directions are given for soaking the seed in commercial concentrated sulphuric acid for half an hour, a plan which has been successful, altho somewhat dangerous. The acid eats away the impermeable seed coat sufficiently to enable the seed to absorb enough moisture to germinate. Tests made in the Department of Agriculture gave an

increase in germination of 40 to 45 per cent.

After the acid is poured off, the seed should be quickly washed, using running water if possible, as sulphuric acid becomes very hot when mixed with a small proportion of water. The seed should then be dried out quickly by spreading it on a board or canvas and stirring at intervals of two or three minutes.

Since sulphuric acid burns flesh and wooden objects, great care should be taken in working with it. Vessels used for treating the seed should be of earthen or enameled ware.

After testing, seed should preferably be planted at once, as it has a tendency to dry out. Where the air is not too dry, however, it may be held two weeks or a month if necessary.

A new but highly promising method consists of scratching sweet-clover seeds in what is called the Ames hulling and scarifying machine, brought out in April, 1915, by the Iowa Experiment Station. By its use the germination of legume seeds is reported, after extensive tests, to be increased to over 90 per cent.

The first machine of this efficiency was constructed in December, 1913. No announcement was made at that time, however, in order to allow time for field tests, comparing treated and untreated seed, in addition to extensive germination tests. A large number of plots were seeded on the station field in 1914, comparing treated and untreated sweet-clover seed from various sources. In a large number of cases, stands which were, if anything, too thick, were secured from the treated seed, when the same seed planted at the same time, but not treated, failed to produce any stand at all.

The machine as constructed has a capacity of approximately 25 bushels per hour, and requires about four-horse power to operate it. It is estimated that it can be put on the market at a price not to exceed \$90 to \$100.

The construction of the machine represents eight years' work on the part of H. D. Hughes, Chief of Farm Crops at the Iowa Experiment Station.

During the spring of 1914 and 1915 several thousand pounds of sweet-clover seed were treated for individual farmers. A farmer for whom the station treated some

3,000 pounds of seed in the spring of 1914 states that the seed germinated approximately 50 per cent when sent to Ames, but germinated 98 per cent when returned.

Another reports using 5 pounds per acre of treated seed, from which he secured a perfect stand, while the usual rate of seeding ranges from 15 to 20 pounds per acre with many failures and uncertain stands resulting from poor germination.

HOW MUCH TO SOW.

The amount of seed to sow to the acre depends upon what purpose the sweet clover is grown for. Moreover, the promising invention described above is likely to make necessary a revision of the estimates usually given.

Not less than 20 pounds of unhulled seed and not less than 12 to 15 pounds of the hulled should be sown to the acre. Ordinarily 20 to 30 pounds of the hulled and 5 pounds more of the unhulled are advised.

For sowing on waste lands, about one bushel to six acres is enough. Altho the plant spreads rapidly, it is well to sow enough to insure a good stand. To secure continuous growth, sow the second year also.

Can sweet clover be gotten rid of after a crop has been grown, and small grains sown the next year? This is a question which has worried farmers wherever the plant is being introduced. One reported that he had planted wheat the spring following a crop of sweet clover in the same field, and that the clover has choked out the wheat. The experience is unusual, to say the least.

The best crop to put in immediately following sweet clover is corn. The effect of the sweet clover will be noticed only in increased growth of the corn, sometimes as much as 20 bushels heavier than on land not previously planted in sweet clover. Sometimes corn is grown two years in succession, and then followed by wheat. No trouble with smothering is reported.

The farmer need fear no difficulty in getting rid of sweet clover after he has once sown it. The fact that the plant grows abundantly along the roadsides and seldom appears in cultivated fields, is evidence that it can be easily destroyed if necessary.

Another point on which there is question is the amount of sweet-clover seed to be mixed with oats in seeding them together. Some sow 10 pounds to the acre, others as much as 20. A good average is 15.

Care must be taken in mixing the seed in the drill, and in not having so much in at once that the clover will work down under the oats in the drill-box. This would mean uneven proportions in the field. With care the seeding can be made even. Hulled sweet clover is more satisfactory in such a mixture, since some of the unhulled is not likely to come up the first year.

Rye and spring barley are other crops often sown with sweet clover. The grain is harvested while the clover is coming on, and the field used for pasture or for hay after the grain has been taken off.

Here is where sweet clover again is superior to alfalfa. Grow oats, wheat, or barley as a nurse crop and you get the grain besides, but best results with alfalfa are obtained by planting alone.

There is no better way to fit a piece of ground for alfalfa than to seed in sweet clover, cut off a crop of hay the first season, and plow under the second season when the clover is about a foot tall. Cultivate with a drag and harrow until the first of September. Then seed in alfalfa. This inoculates the soil for alfalfa besides fertilizing the ground by the addition of humus.

GROWING FOR SEED.

Before harvesting sweet clover for seed, it is always best to take a cutting of hay first. Much better seed and shorter, finer straw will result. The crop should be harvested like oats with a self-binder about the time most of the seed is showing black.

In moving, care must be taken to prevent shattering of the hulls. A canvas covering for the hayrack will save what drops off.

For thrashing small amounts of the seed, an old-fashioned flail or similar primitive instrument will do. But for larger amounts the thrashing machine is necessary. The process results in a lot of broken stalks and leaves being mixed with the seed. These can be removed with a fanning mill.

MORE VIRTUES OF SWEET CLOVER.

Among minor merits of this all-around plant is the tendency of wild sweet clover

to drive out weeds. Growing luxuriantly in waste places and reseeding itself, it will even choke out the dreaded Canada thistle.

On the other hand the plant is not hard to get rid of, as suggested above. When the land is broken up, the plant is gone. Pasturing the land so no seed matures has the same effect if kept up one or two summers.

Add to these advantages its freedom from pests, both insect and fungous. A species of aphid has been reported but no appreciable damage noticed. The absence of enemies is one of its most peculiar characteristics, partly explained by the presence of cumarin, the bitter element in the leaves.

SWEET CLOVER AS A COVER CROP.

In many parts of the West, in some of the large orchards sweet clover is used as a cover crop—that is to say, the ground under the trees is harrowed when sweet clover is sown in the regular way. As soon as it reaches two-thirds of its growth it is plowed under. In a similar way red clover, alsike, and other clovers are sown and plowed under. When alsike and red are used, the clover is often allowed to come into bloom. If the trees are sprayed at this time, the nectar in the clover will be poisoned and bees that gather it will be killed by the thousands. (See FRUIT BLOOM, subhead "How the Spraying of Cover Crops Kills the Bees.") On the other hand, sweet clover will come into bloom, especially *Melilotus indica*, when the trees are not sprayed. It grows rapidly, and, when plowed under, makes excellent fertilizer.

IN SUMMARY.

While much information has had to be omitted from this article enough evidence is in to show that sweet clover is one of our most valuable forage plants. Long despised as a weed, sweet clover is rapidly breaking down prejudice and ignorance and taking the place it has long deserved. "The new sensational grass" it has been called. Sweet clover is new in the sense that only lately has its full value been getting recognition.

As a soil renewer, it is unexcelled. As pasture and for hay, it is nearly equal to

alfalfa in feeding value. As a honey plant, furnishing nectar over a long season, it is unsurpassed. These are not the sole merits, only a few of them. Within this sketch it has been possible to suggest only some of its characteristics and its value.

In the preparation of this subject the following authorities have been consulted:

Lloyd, W. A., *Sweet Clover*. Circular No. 129, Ohio Agricultural Exp. Station.

Root, A. I. *The Truth about Sweet Clover*. A. I. Root Co., Medina, 1913.

Westgate, J. M., and Vinall, H. N. *Sweet Clover*. Farmers' Bulletin 485, U. S. Dept. Agric., March 12, 1912.

Also files of *Gleanings in Bee Culture*.

T

TEMPERATURE.—In bee culture, temperature is one of the most important factors with which the beekeeper has to deal. The more nearly he can hold it to the exact point the better he will be able to bring about certain desired results in the business.

Under the heads of VENTILATION and SWARMING it is shown how the bees keep down the internal temperature of the hive during hot weather by an elaborate scheme of forced ventilation. One set of bees, by means of a vigorous fanning of the wings, force air into the hive; and another set, working in collaboration, drive foul and heated air out. Under MOVING BEES, the importance of giving plenty of ventilation, by means of wire screens to keep down the internal temperature of the hive, is shown.

Under the head of BOTTLING HONEY it will be seen that temperature plays an important part in preventing the granulation of liquid honey. If it is too high, the delicate flavor of the honey will be injured. If it is too low, granulation will take place soon.

Under WINTERING IN CELLARS, referring to the temperature of the cellar it is explained that, in order to get the best results, the temperature should show not below 40 nor above 60 degrees F. In some cellars 45 degrees gives the best results; in others, 50; and still others, 55.

THE TEMPERATURE OF THE CLUSTER IN WINTER.

Up to the year 1911 various erroneous notions were current. Some authorities

stated that the internal temperature of a colony in winter was blood heat; that when the cluster was broken into, no matter how cold the day, the individual members would rush out, apparently just as active as at any time during the summer. Others held that bees went into a winter sleep, somewhat analogous to a condition of semi-hibernation or even perfect hibernation.

Still others maintained that bees during winter could and do go into a state approximating death; that they had broken into their clusters and found them lifeless; had carried them into the house and put them near a stove, and found that they soon revived and flew about the room as lively as ever. From this they argued that bees were like ants in that they went into a state of perfect hibernation. This, of course, is a mistake.

Others, again, held that the winter temperature of the cluster dropped down to about 60 degrees F. and remained at that point until the weather warmed up, when the bees would arouse.

The fact is, there is truth in all of these assertions. The different observers had taken the temperature of the clusters at different times during the winter and under different conditions. The temperature of the honeybee cluster varies all the way, according to conditions, from 32 F., which would shortly result in death, to 97, which would be summer temperature. Whenever the cluster is chilled thru, so that each individual member of it is stiff and cold, and apparently lifeless, that cluster of bees

will die soon, unless the weather becomes warmer. If one were to dig down into such a brood-nest and find such a condition, he would naturally argue that bees hibernate like ants and flies.

There was quite a school of beekeepers who, in the early days, argued in favor of reducing the surrounding temperature until the bees were chilled thru, because they said that in such a state they would consume almost no stores. Unfortunately for this argument experience shows that in a chilled condition bees cannot live more than a week or ten days. Any time within that period they may or may not be revived by placing them in a warm room. If a cluster is chilled clear thru in an outdoor colony, and it warms up outside enough so that the internal temperature of the hive reaches between 60 and 70, the bees may revive, move to the portion of the brood-nest where their stores are, and may, if the winter is not too severe from that time on, live thru.

When the conditions are such that a cluster will chill thru during the middle or early part of the winter, the owner may rest assured that the bees will die. When he comes to open up the hive in the spring he will find a perfectly formed cluster with every bee dead.

On the other hand, when a colony is properly housed, and strong enough, there will be no danger of the cluster chilling thru. It behooves the apiarist, therefore, to have strong colonies and then place them in a good cellar or in warm double-walled hives or packing-cases. See WINTERING OUTDOORS and WINTERING IN CELLARS.

When one desirous of getting the temperature of a colony of bees during mid-winter thrusts a common thermometer down into the cluster, he is misled. In an hour or two after inserting the instrument he will probably find the mercury standing at about 97, for breaking into the hive and thrusting something down into the cluster of bees arouses them so that the temperature rises rapidly till it reaches 97. He concludes that the temperature of the winter cluster is 97, for has he not seen it with his own eyes?

If, again, he were to put a dairy thermometer into the center of the cluster, allowing the upper part of the instrument to project thru the packing material, and allow it to stand, he would get a more

correct reading, but not until the bees have gone back into their quiescent state previous to their disturbance. They might never go back; but in most cases a temporary disturbance does no harm, and a cluster of bees will resume its normal course. If in a day or two after the insertion of the thermometer the cover is lifted gently so as not to disturb the bees, and if the thermometer sticks up thru the packing, so that it is not necessary to uncover the cluster, a fairly correct reading may be secured, provided the cluster in the meantime has not moved. The temperature may then show as low as 57. If it is lower, the bees will proceed to raise the temperature of the cluster in a manner that will be explained later.

In this connection it should be stated that the common mercurial thermometers are not always correct; and, what is more, it is not always possible to place them so that they will be in the exact center of the cluster; and even when they are so placed, the bees may move from one portion of the brood-nest to another. As fast as stores are consumed in one portion the cluster will move to a fresh supply, provided it is not too cold.

It is not difficult, with these general facts before us, to understand how various observers have been deceived in forming conclusions in regard to the temperature of the honeybee cluster during winter. It is also very evident how one might jump to the conclusion that bees hibernate like ants.

It was not until the Bureau of Entomology, Washington, D. C., attacked this problem in 1912, 1913, and '14 that the matter was definitely cleared up. Dr. Burton N. Gates, then Apicultural Assistant in the Bureau of Entomology, Washington, D. C., made a series of experiments in determining the temperature of a colony in winter. His investigations are described in Bulletin 96, U. S. Department of Agriculture. These experiments were carried on further by Dr. E. F. Phillips, Apicultural Investigator in the Bureau, and by Geo. F. Demuth, as given in Bulletin No. 93, Department of Agriculture. Dr. Gates worked with mercurial thermometers, but because of the limitations of these instruments he was unable to carry his work to a finish.

Phillips and Demuth conducted a series of experiments in wintering bees in a con-

stant-temperature room at the University of Pennsylvania, Philadelphia, during the winters of 1912 and 1913 and 1913 and 1914. Several colonies variously prepared were placed in a constant-temperature room, where the temperature was held by means of coils of pipes containing a brine solution—much the same apparatus that is used in cold-storage plants. On the roof of the building containing this room there were placed several colonies of bees where the conditions of outdoor-wintered colonies could be observed. A series of electric thermometers, or "thermo couples," were placed in these colonies in the room before mentioned, and in colonies on the roof outdoors. By an elaborate system of wiring, these electric thermometers were connected to an observation room in the building, entirely separate and distinct from the constant-temperature room. Here Dr. Phillips, with his assistant, could follow with the greatest precision the temperatures of every part of the hive and clusters of the several colonies inside and outdoors.

By these temperature readings it was possible to determine the exact state and size of the cluster, when it moved, and the various reactions that took place as the result of feeding, disturbance, and the rising and lowering of the temperature outside the hives. The purpose of using electric thermometers was to avoid the disturbance incident to the use of mercurial thermometers that require the entering of the bee-room and the opening of the hive to get the readings. Moreover, it would be practically impossible for an observer to stay in a bee-room with a temperature of 42 F. day and night, taking readings every fifteen minutes; and even if he could do so, the constant disturbance would naturally cause a rise of temperature that would be above the actual normal of a colony not so molested.

The outside-wintered colony had 19 electric thermometers, with connections to the observation room below. Bees were placed on the roof early in November. From then until along in March the inside and outside temperatures were taken. It was learned that the temperature within the cluster is far from being uniform, as is generally supposed by beekeepers. "At the temperature at which other insects become less active (begin hibernation) the honeybee

becomes more active, and generates heat—in some cases until the temperature within the cluster is as high as that of the brood-nest in summer." During the fore part of the readings in November and December the internal temperature of the cluster of this outside colony had a tendency to drop, as the outside temperature went down, until it reached 57 F. At that point the reaction took place; that is, the generation of heat began, and from this point it began to rise in spite of the fact that the outside temperature continued to drop. The cluster heat continued to rise until the center of it registered nearly 90 degrees. After the coldest outside temperature was reached, the outer air began to get warmer, and simultaneously the temperature of the cluster began to sag.

Dr. Gates tried these experiments at an earlier period, as reported in Bulletin No. 96, and discovered a similar inverse ratio; but he did not find the exact point at which the colony temperature ceased to drop with that of the outside. Dr. Phillips and Mr. Demuth learned that this point is 57 F. When the colony is without brood, and the bees are not flying, the bees generate practically no heat until the coolest point among the bees reaches a temperature of 57 F. "At this point the bees begin to form a compact cluster; and if the temperature of the air surrounding them continues to drop, they begin to generate heat." Between 57 and 69 F. the bees do not do much in the way of heat generation.

Apparently, it is desirable to have the surrounding temperature at such a point that the internal temperature of the cluster will not go below 57 nor above 69; but, as will be shown, the questions of food and syrup are additional factors to be considered.

Attention will now be directed to the colonies, or one of them at least, in the constant-temperature room, where the mercury was kept at about 42 or 43 degrees F. "This temperature was chosen as being nearly the one generally considered best by beekeepers." There were two colonies—one fed on honey stores and another on an inferior grade of honeydew honey, that are particularly mentioned in the bulletin. Colony No. 1, fed on honey stores, was in a constant-temperature room for 163 days, during which readings were taken hourly.

At first the internal temperature of the cluster according to the chart hovered around 64 and 68. It rose gradually clear thru the winter. The colony fed on honeydew stores showed a higher temperature at the beginning; when up to about 76 F. it began to take a sharp rise, going up to 91 above, and on Nov. 23 the temperature began to show a sharp drop, the line running down as low as 48 on Dec. 10, when the colony died. Clearly the poor food caused uneasiness by reason of the accumulation of fecal matter that the bees could not digest, and the uneasiness caused activity; and activity called for a greater consumption of stores. The one condition operated against the other, finally ending in the destruction of the colony. The other hive fed on good honey pursued its normal course thru the season.

It is interesting to observe that the normal temperature of the cluster of the colony fed on good stores only gradually increased, and this increase was doubtless due to the slight accumulation of feces. This accumulation was markedly less than that in the case of the colony on honeydew stores, not because the bees became uneasy, but in proportion as the feces increased, the activity and temperature of the colony increased. This increase was not enough, however, to cause the death of the colony, but did cause a slight reduction in the force in the spring. These observations explain the importance of good food—a food that will not clog the intestines. It also explains a common cause of dysentery.

Phillips and Demuth also discovered that the length of the life of bees either during summer or winter depends on the activity of the bees. The greater the activity, the shorter the term of life.

They also found that when brood-rearing commences or is in progress, the temperature of the cluster will rise to about that of summer or spring. This was to be expected, of course.

During these experiments a remarkable thing was learned—namely, that there *can* be, and actually is, activity inside of a cluster of bees during winter. When the temperature of a cluster goes down to 57, and the outside temperature surrounding the hive is dropping, the bees by actual muscular exercise can raise the temperature of the cluster. This activity may con-

sist of a few bees tugging at each other, moving their bodies back and forth, or *actually fanning* with their wings. One bee may set up an active fanning inside the cluster during the dead of winter. Bees actually fan to cool themselves in summer and to warm themselves in winter, paradoxical as this may seem.

It is difficult to comprehend that bees can warm themselves up by exercise, like their owners; and the idea that their little electric fans, so to speak, can raise the cluster temperature as well as cool it seems at first ridiculously absurd; but that it is true the author proved to his entire satisfaction by the experiments he conducted during the winter of 1914 and 1915. He used a hive that had double glass sides. The bees were compelled to form their winter clusters against these sides. It was thus possible to watch the internal movements that actually took place inside, and what was seen was indeed a revelation.

Various observers have opened up clusters of bees in midwinter, and found the bees inside in many cases as active as they ever are. Also thermometric readings have sometimes shown the temperature nearly the same as during the summer. In the light of the observations taken by the Government, it is very easy to explain this, notwithstanding that there are times when the temperature of the cluster is below 60 to 70. One has only to remember that, when the inside temperature of the cluster goes as low as 57, the bees raise the temperature of the cluster even tho the outside temperature is becoming colder and colder. The presumption is that, when the cluster is large enough, they keep up these "daily exercises" in order to keep the cluster warm. A prolonged cold spell, especially that down to zero, is nearly always disastrous to good wintering. This cold weather puts the bees in the cluster in a state of activity; and activity causes an abnormal consumption of stores, with no means of voiding their feces, and then dysentery follows; hence after a prolonged spell of cold weather that has lasted for weeks, we commonly find evidence of dysentery.

At the close of this bulletin the authors make the statement that "bees in winter, either in cellars or outdoors, should be disturbed as little as possible." This is a very natural conclusion; yet for two or

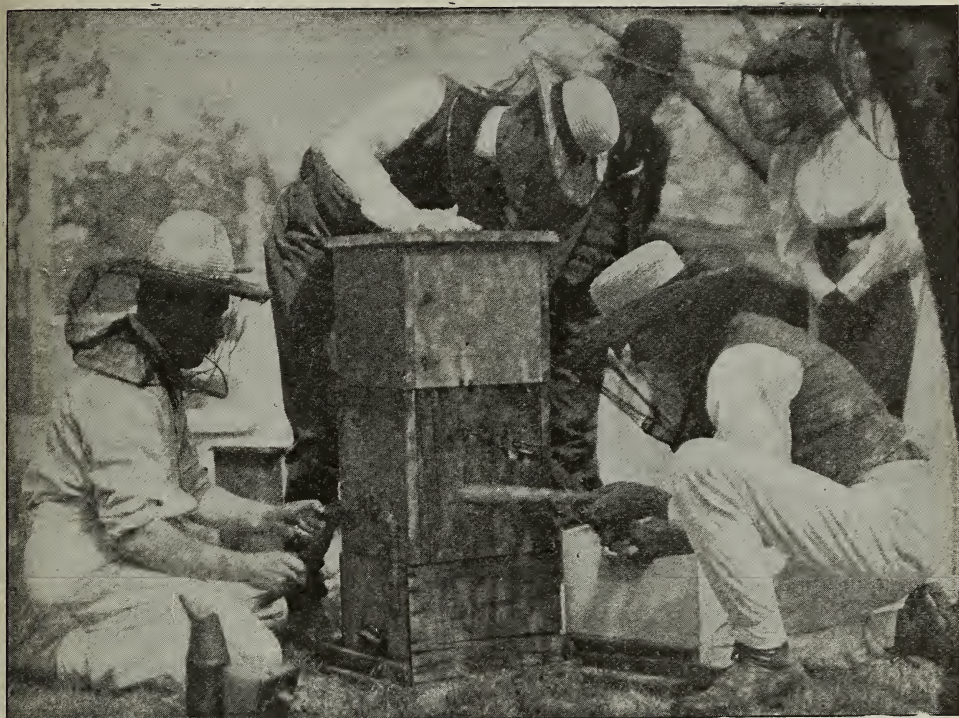

Box hive turned upside down preparatory to drumming out the bees.

three winters back we have had good results in making increase in cellars by pursuing just the opposite policy. We fed bees on hard candy, and disturbed them as much as possible. This caused brood-rearing and increase at times when the temperature of the cellar was 55 to 60. While this mode of wintering is not advocated for novices, and while such increase is not made without some corresponding disadvantage, we know we have made increase in the cellar; but we advise the average person to follow Dr. Phillips' advice. Fussing with bees in the cellar is usually attended with disaster; but that does not argue that the expert may not pursue the practice to advantage.

THISTLE.—See CANADA THISTLE.

TITI (*Cyrilla parvifolia* Raf.).—Ironwood, leatherwood, and red titi. An evergreen shrub, 6 to 10 feet tall, growing in swamps and along streams in northern Florida. The leaves are oblong, leathery, shining green above but paler below. The flowers are numerous, small, white, and in

racemes, appearing in February and March. As the weather is very likely to be unpleasant during the blooming period, very little surplus is obtained from it. The amber-colored honey is reported to be rather strongly flavored and good mostly for bakers' use. A surplus is obtained only in the extreme northwestern part of the State.

C. racemiflora (L.), or ivory bush, is also found in wet land in Florida, but is more widely distributed, extending northward to Virginia and westward to Texas. The white flowers open in May and June. In middle Georgia it is not a very sure nor abundant yielder, but it is valuable as it comes at a time when there is little else for the bees to work on. The honey is dark amber with a good body and a mild flavor, which is, however, more pronounced when it is first gathered.

Black titi (*Cliftonia monophylla* (Lam.) (Britton), also called buckwheat tree and ironweed, is a small evergreen tree growing in pine swamps from Florida to Louisiana. In southern Georgia it is very abundant

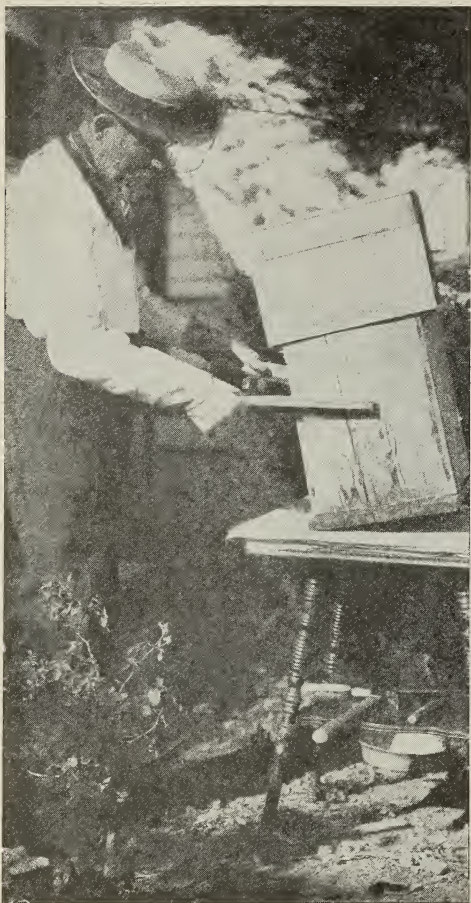

Drumming bees up into the empty box.

along streams. The fragrant small white flowers appear in March and April. A small quantity of honey of fair quality is obtained.

TRANSFERRING. — This term might mean moving bees from one yard to another, or bees from one hive to another. In the strict technical sense, however, it means moving bees from box hives, log gums, or straw skeps into modern movable-frame hives. The usual process involves the act of cutting the combs out of an old hive and fitting them into movable frames, after which they are placed in an up-to-date hive. When one by purchase or otherwise acquires a lot of old gums, he must transfer them into modern hives before he can do anything. To do this he must provide himself with as many hives, with a

full equipment of frames, as he has gums or old box hives to transfer. He will need, in addition, a hammer, a coldchisel, a fine-toothed saw, some tacks, a ball of string, a big butcher-knife, a small box a little larger than the top of the gum, and a large board or cover on which to place the combs when cutting them to size to fit the frames. He will also require a pail of water in which to wash his hands and tools every now and then, as they will become intolerably sticky with honey.

HOW TO TRANSFER.

A little smoke should be blown into the entrance of the gum or box hive, which is then lifted off its stand and a modern hive put in its place to catch the returning bees. The old hive should now be turned upside down, and smoke blown down between the combs, after which the small box (above referred to) is placed over. The operator should now, with a couple of sticks or clubs, drum on the outside of the gum. If it is an old log he can use a couple of hammers. This drumming should be kept up incessantly until all or nearly all the bees have crawled up into the empty box placed on top. This should now be emptied in front of the entrance of the new hive. The sides of the old gum are now removed with cold-chisel and hammer; and the combs, the largest and best of them, are cut out with the long-bladed knife and laid in a pile. Every now and then the tools and the hands will have to be washed in the pail of water.

The next problem is to cut the best of the pieces of comb so they will just fit in the frames. This is best accomplished by laying a slab of comb on the board or hive-cover, and over it a frame. The knife is next drawn along next to the inside of the frame, marking its exact size and shape on the comb. The frame is lifted off, when the comb is trimmed to the required size and fitted into the frames. Care should be taken to cut the comb large enough to make it a snug fit. If it is a loose fit it is advisable to wind a string around the frame and comb, going around it two or three times, and then tying; but if the work is done properly the combs will not need to be fastened.

No comb, unless large enough to fill a frame, and unless it contains brood, should

be inserted in the frame. It is a question whether it pays to use good worker comb unless it contains brood. Certainly all irregular pieces, and all drone comb of any size whatever, should be rejected and melted up into wax, as it does not pay to fuss with them. Small pieces of comb containing worker brood should be saved, and a series of them placed on the board and fitted together as tightly as possible. A frame should be laid over the pieces and the exact size marked. The surplus on all sides is then trimmed away, and the frame slipped over the pieces. It will take considerable care in handling this patchwork of comb to keep the pieces from falling out. The board should be lifted to a vertical position and then deftly pulled away. A string may now be wound around the frame in such a way that the several strands will come opposite the small pieces, holding them in place. After the brood has hatched out, such comb should be rejected.

Some prefer to use narrow strips of wood instead of string for fastening the



FIG. 2.—Box of bees placed in front of the entrance of the hive.



FIG. 1.—Removing one of the sides of the box hives.

pieces of comb in the frames. Wooden separators such as are used in comb honey

can be cut up into narrow strips and tacked to top-and bottom-bars of the frame and across the face of each piece of comb. The frame is then turned the other side up while another set of strips is tacked to the other side. The comb may now be put in the hive. As soon as the bees have fastened the pieces to the frame and to each other, the string or strips of wood should be removed; otherwise, some brood will be destroyed. The string is preferable to the strips of wood for the reason that the bees will remove the former if the apiarist neglects to do it.

All scraps of every sort, as soon as they are cut out of the hive, should be dumped into a closed box or hive to keep them away from robbers; and each comb, as soon as it is fitted into a frame, should be put into the new hive on the old stand. At the close of the work everything should be washed clean to prevent robbing. See **ROBBING**.

If all combs are rejected unless they contain worker brood, there will be extra space in the new hive. This should be filled either with good combs from other hives, or with frames of foundation. It is usually poor policy to try to save any combs in a box hive unless they contain *worker brood*.



Mike Wall, Tempe, Ariz., and pile of odd-sized frames from which he had cut the comb and fitted them into Langstroth frames.

In the directions already given, no mention is made of the possibility of robbers "interfering" with the "operations." If the work is performed at a time when no honey can be secured, robbers would enter into a free-for-all help-themselves proposition, and in the course of a few minutes there would be a general uproar, and the bees cross enough to drive every one off the premises. The beginner should understand that, when he undertakes to transfer, he should be careful to prevent a general robbing fracas, else he may have a damage suit on his hands from some irate neighbor whose children, horses, or cattle have been stung. Where there are no other bees in the yard or immediate vicinity, there will be no danger of robbing, and Mr. Beginner can proceed without fear of molestation.

The danger of robbers brings up the question of when to transfer.

WHEN TO TRANSFER.

Usually the best time to do this work is in the spring during fruit bloom when the combs are light and without much honey, and when the bees will work on the bloom rather than rob. Transferring can be done at any time when there is a honey flow on;

but if it is undertaken during or following the main honey harvest the combs will be very heavy and awkward to handle.

When, however, one desires to transfer at some particular time, irrespective of robbers, he can take the whole equipment, bees and all, into a screened building. The objection to that procedure is that the bees will get all over the building and on the windows, many of them wearying themselves to death in trying to get out. A far better way is to use a large cage, such as is illustrated under ROBBING. The new hive and the old one, including all the tools, should be crowded on as small an area as possible. The operator is then to pick up the cage and set it over the whole, with himself inside. If he proceeds carefully he can do the work of transferring with the help of an assistant on the outside to hand him the necessary tools for the completion of the work.

A SHORT WAY OF TRANSFERRING.

A little before swarming time the top of the box hive is pried off, and a single-story hive containing empty combs is placed on top. All joints between the two hives are made tight. After the queen starts laying

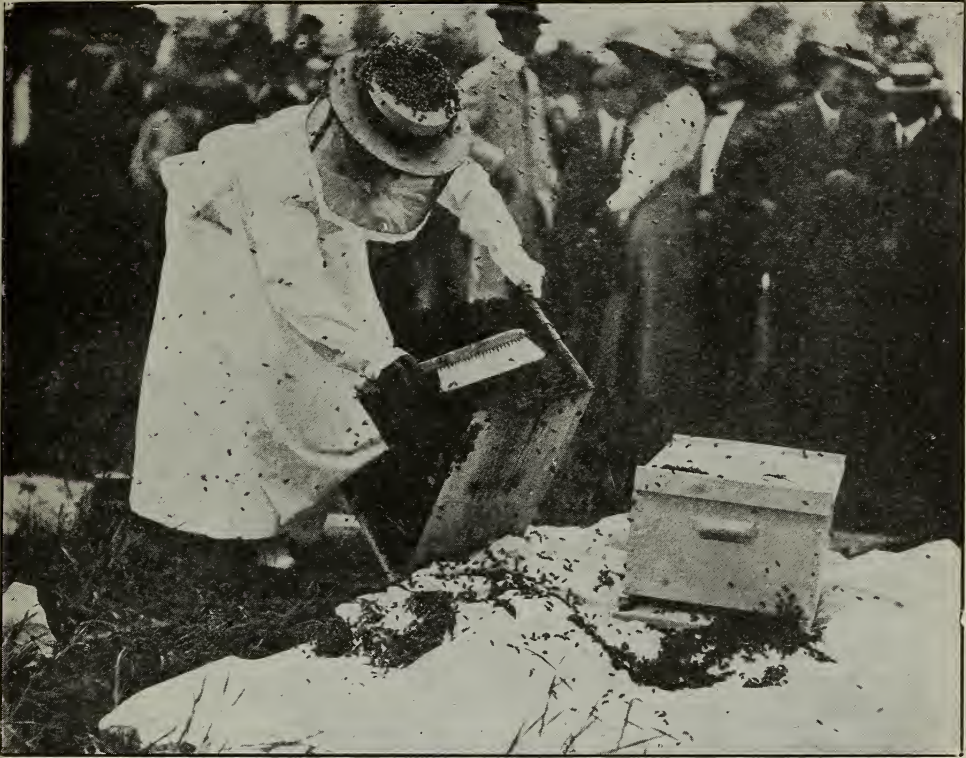

Transferring not impossible for women to undertake. Brushing the few remaining bees from the combs in the old box hive.

in these combs a large portion of the bees will soon move up into it. After brood-rearing is well under way the upper story with its movable frames is lifted off and placed on the stand occupied by the box hive. In the mean time much of the brood from the latter will have hatched out, and what remains can be cut out and fitted into the frames as already described. The rest of the bees are either drummed out or smoked out of the old hive and the old combs are melted up.

THE GUERNSEY METHOD OF TRANSFERRING.

This is very similar to the one already described. An upper story with a full set of empty combs is placed on top of the old box hive after the top has been pried off. As soon as the queen takes possession above, which can be determined by the presence of eggs, a queen-excluding honey-board is slipped between the two hives. In 21 days, or as soon as the brood is hatched

out of the combs in the old hive, the upper story is lifted off, the box hive is removed, and the upper story with a bottom-board is placed on the old stand. Any bees left in the old gum may be drummed out, after which the remaining combs can be put in a solar wax-extractor, which separates the honey and wax; or the old hive can be set to one side, when the bees will rob out the honey left in it, after which the combs can be cut out and melted up. The objection to letting the bees rob out the honey is the danger of bee disease.

THE HEDDON SHORT WAY OF TRANSFERRING.

This is a plan that has been used considerably and preferred by many, because it does away with all robbing, the messing up of hives and tools, and leaves nothing but perfect combs built from full sheets of foundation in the hive in which the transfer is made. Combs built from foundation are much superior to those made out of



Method of transferring as carried out by E. D. Townsend.

pieces and fitted into frames by the old plan. The plan of procedure in detail is as follows:

The old box hive is moved back four or five feet, when the new hive, with a full set of combs or foundation, is put in its place. The old hive is turned upside down, after which about two-thirds of the bees are drummed into a small box placed above, in the manner already explained. In doing this drumming it is important that the queen enter the box. This can be determined by dumping the bees from the box in front of the entrance of the new hive. By watching carefully, it can be seen

whether the queen goes in. If she is not discovered, more bees are drummed out of the box hive, and the second lot is dumped in front of the entrance. If the queen is found this time the old box hive should be given enough bees to take care of the brood. It is then turned right side up, and put two feet back of the new hive with its entrance turned in the opposite direction. It is allowed to stand for 21 days, at the end of which time all worker brood will have hatched out, and nothing will be left but a little drone brood. All bees in the old box hive are drummed out in front of the new hive having an entrance-guard.

The combs in the old hive are melted up, and the hive itself burned.

At the time of making the second drive after all the brood has hatched it would be advisable to smoke both lots of bees before uniting them, otherwise there may be considerable fighting. See UNITING.

If there is no choice between the young queen which will be in the old box hive, and the old queen in the new hive, the entrance-guards will not be needed. One queen will kill the other. Generally the younger and better one will survive.

There is one objection to the Heddon method. If it is practiced during or after the honey season, combs in box hives may be heavy with honey. They can be extracted in an ordinary extractor, or they can be put into a solar wax-extractor; or still again they can be put into a wax-melter, described under the head of EXTRACTED HONEY and under WAX, when the honey and wax can be separated, the wax going into one compartment and the honey into another. If the work is done right, the quality of the honey will not be affected very much, or at least not to be noticeable.

TRAVEL-STAIN.—See COMB HONEY.

TULIP TREE (*Liriodendron tulipifera* (L.).)—Other vernacular names are white-wood and yellow poplar from the varying colors of the wood, canoe wood from the use made of it by the Indians, and saddle tree from the arrangement of the leaves in the bud. This magnificent tree belongs to the same family as the Magnolia, and among American deciduous-leaved trees is surpassed in size only by the plane or buttonwood, to which it is superior in symmetry and in the attractiveness of its foliage and flowers. Its height is usually from 60 to 90 feet, but in favorable localities it may grow 140 to 180 feet tall, with a diameter of 4 to 12 feet. Michaux measured a tree near Louisville, Ky., which at five feet from the ground was $22\frac{1}{2}$ feet in circumference and exceeded 120 feet in height. The tulip tree is one of the handsomest of American ornamental trees, growing in a conical form, offering an extensive shade, and putting forth in May or June an immense number of large greenish-yellow flowers. The peculiar-shaped leaves easily distinguish it from all other forest

trees. They are four to six inches long, 4-lobed, with the end abruptly truncated or broadly notched and have a smooth bright-green surface. The bark, which is broken into large flat ridges, has a very bitter taste and was used by the Indians as a remedy for intermittent fevers.

The slightly fragrant bell-shaped flowers are two inches long, solitary and terminal. The calyx is composed of three oval concave sepals of a pale-greenish color, which finally become reflexed. There are six large yellowish-green petals, each of which is marked at the base with an irregular crescent-shaped bright orange-yellow spot. The stamens are numerous with short filaments. In the center there is a cone-like mass of pistils (carpels). The seeds are winged and form a dry cone 3 inches long, which falls apart in autumn. The flowers are very frequently visited by bees and also by humming birds.

The tulip tree is found in woods from New England and Michigan southward to Florida and Mississippi and westward to Arkansas and Missouri. It is especially common in Virginia, Carolina, Kentucky, Tennessee, and Georgia. It succeeds best in a rich loamy soil such as is found in river bottoms and on the borders of swamps.

The nectar may be seen in both large and small drops on the orange-yellow portions of the petals, on the inner side, which thus serve as both nectaries and nectar-guides. The time of blooming varies with the conditions of the weather from May to June, some years being very early and in others much later. When the blossoms are late in opening and the weather is warm and dry, the honey flow is very much heavier than when the bloom is early. Under such conditions there are few if any better honey plants than the tulip tree, and each flower will yield not far from a spoonful of nectar. When the flowers appear early in the season the flow is often interrupted by cold rains. The period of bloom lasts for nearly a month. A large quantity of honey is stored even when the trees are scarce, and one or two supers are often filled from this source alone. Where the trees are abundant there is little danger of overstocking, and it has been estimated that 200 colonies could not take care of the nectar within their range. Unfortunately,

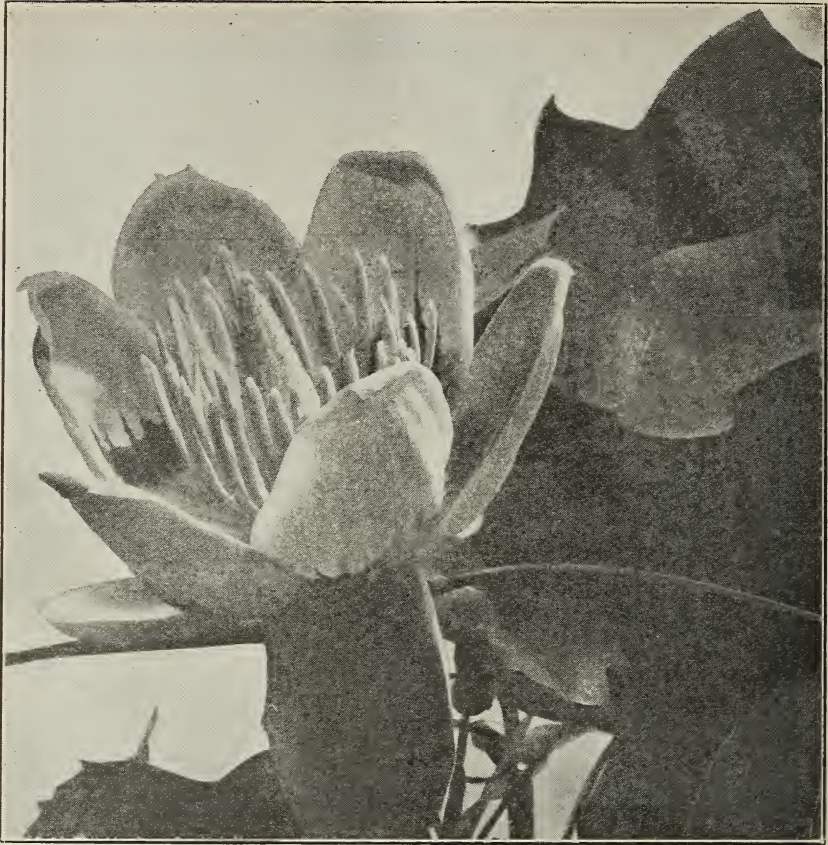

Flower of tulip tree.

there are today few such locations, and they are in regions difficult of access.

The honey obtained from the tulip tree is bright amber when new, but it becomes darker with age and very thick, so that it closely resembles molasses. It is of fair quality, and is in good demand among those accustomed to it. While it does not command the highest prices it can be used to advantage in brood-rearing and increasing the strength of the colonies for gathering the more desirable honeys which come later. In Tennessee the first surplus is obtained from the tulip tree, which begins blooming during the last week in April or the first week in May. The yield is heavy, seldom fails, and lasts for about 25 days. The dark-amber honey is strong-flavored. In North Carolina it is found in all parts of the State except in the lowlands, and blooms from May 10 to 30, according to the location. In Georgia it is very common

all over the State, blooming in April and yielding nectar abundantly. The honey is dark, thick and of inferior quality; but it is nearly always improved by an admixture of holly honey.

The seed should be sown as soon as ripe in moderately dry fertile soil, and should be protected during the first winter. The wood is soft and fine-grained and is easily worked; it is usually nearly white but in some localities is yellowish. It shrinks badly in drying and consequently is not adapted to exposure to the weather. When dry it resists decay and is rarely attacked by insects. It may be used for sections and brood-frames, but is very unsatisfactory for hives. It is suitable for door panels and wainscotting and in the manufacture of carriages, furniture, and various small articles. As the wood is light and strong, the Indians built great canoes from it capable of carrying 20 persons or more.

TUPELO OR GUM (*Nyssa*).—The tupelos are the most valuable honey-producing trees in Florida, not to say the entire United States. They are, at the same time, the most tantalizing. While the four native species are all clearly defined (tho some authorities claim that they hybridize), the duplication and complication of common names applied to the gums has given endless trouble to those trying to classify these trees thru the local names only.

Aside from the identification of the tupelos by the characters of their respective

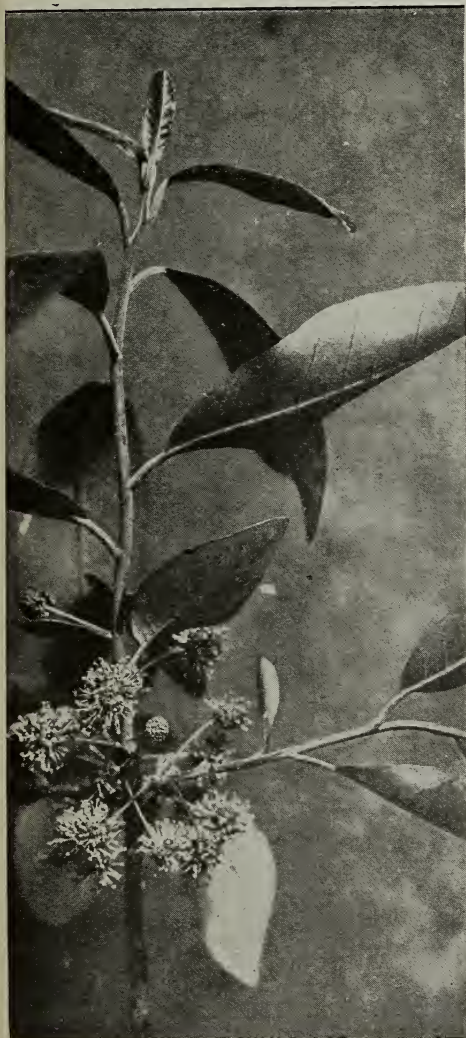

Sprig of scrub tupelo, showing the shape of the leaves and blossoms.

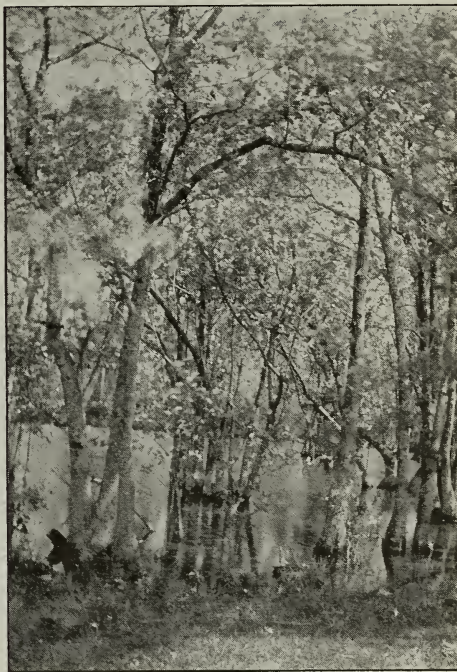

Scrub tupelo of Georgia.

woods, they are readily distinguished by their botanical characters. There are four native species, as follows:

1. *Nyssa sylvatica* (synonym *Nyssa multiflora*), which is variously named black gum, sour gum, and pepperidge, is a high-land species, a large forest tree growing, at its best, from 100 to 150 feet high, in rich upland woods of northern Florida and westward. The leaves are small and entire—that is, are not notched or lobed. The bark of this gum, as it grows older, finally breaks into hexagonal blocks. This is the giant of the tupelos.

2. *Nyssa biflora* called locally water gum or water tupelo. It is very common in the estuarine swamps of the mouth of the Apalachicola and other northern rivers of Florida, but does not grow down to the river banks, perhaps because the water is too swift or too muddy for it there. It grows from 100 to 120 feet high, with a trunk diameter of from five to seven feet at base. Its favorite habitat is in swamps and on the margins of ponds, and it can be recognized by its bark, which is from $\frac{3}{4}$ to $1\frac{1}{4}$ inches thick.

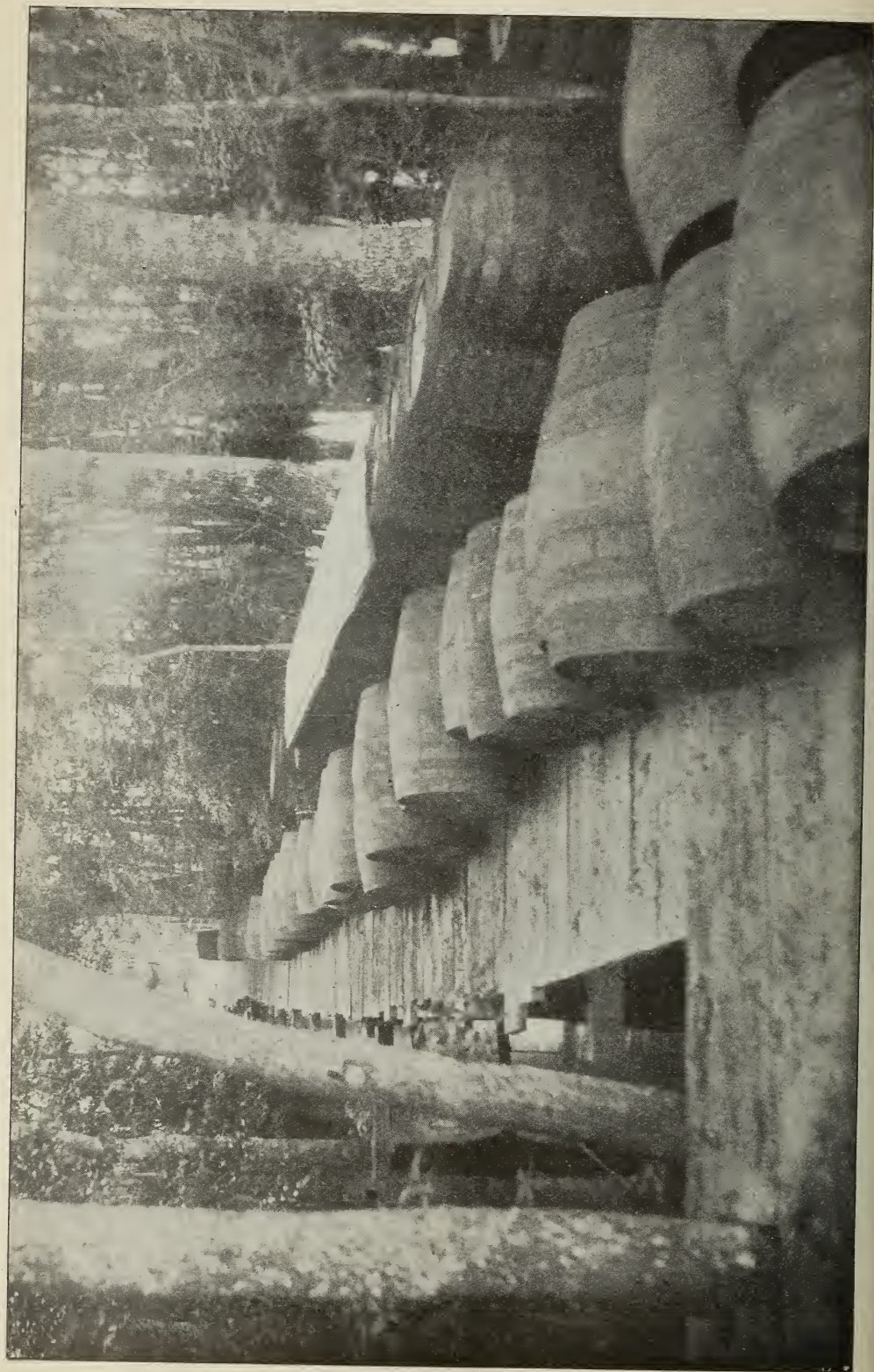

A part of one season's crop of 100 barrels of tupelo honey on the wharf ready to load on the steamer, in the wonderful tupelo regions of the Apalachicola River, Florida.

3. *Nyssa aquatica* (synonym *Nyssa uniflora*) is named, locally, tupelo gum, white tupelo, and cotton gum. This is, as its name implies, also a low-ground species, reaching a maximum height of 90 or 100 feet in its best habitat; but in pine-barren ponds it is a small tree, a mere shrub, and is often taken for a different species by those not familiar with its habits. It is, when thus stunted, often called locally, "scrub tupelo." (The term "scrub" is not a definite nor accurate name.) It is occasionally found as far south as the middle of Florida, but is not of commercial importance except in the northern and western part of the State, and thence on into Georgia and further. It has large leaves, which are usually irregularly toothed, with a bark comparatively smooth and thin, only about $\frac{1}{4}$ inch thick. The fruit, called drupes, is a dark purple. This tupelo, with the following, is the source of the "tupelo honey" of commerce, and this special variety is the greatest honey-producer of all the tupelos.

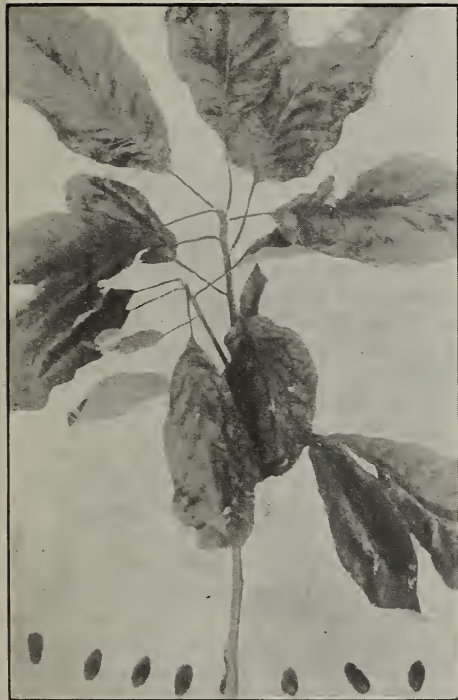

Black tupelo or gum with berries.

The country along the lowest part of the Apalachicola River is so thinly settled that the effects of civilization are hardly notice-

able except for the removal of large quantities of cypress for timber by the lumbermen. Almost the only works of man that are visible from a boat, on this part of the river, are lumber camps and apiaries, the latter to take advantage of the abundance of fine honey secreted by the *Nyssa aquatica* and *Nyssa Ogeechee*.

4. *Nyssa Ogeechee* (synonym *Nyssa capitata*), Ogeechee lime, black tupelo, and Ogeechee plum, is only a small tree, but grows in deep swamps from central Florida to the north and west part of the State. It is of commercial importance, however, only in the northwest. The maximum height of this species is about 60 feet, usually much less, say 30 or 40 feet, and the bark is irregularly fissured. The leaves are large, and the drupes red and very acid. The stems of the leaves are short. The blossoms grow under the leaves. The honey is white and the body thin, much resembling that from cabbage palmetto. It comes into bloom in March, after the titi, but just before the *Nyssa aquatica*.

Calhoun County, which forms the western boundary of the Apalachicola River for many miles at its southern part, is the banner honey county of Florida, producing annually about one-third of the honey crop of the entire State. The source of this honey is the *Nyssa aquatica* and the *Nyssa Ogeechee* (commonly called "white tupelo" and "black tupelo"). These are the two great honey-yielding trees of the tupelos.

There is a fifth species of tupelo, called *Nyssa acuminata* by Small, which appears only in Georgia, a mere shrub, growing not more than seven or eight feet tall. It has smooth bark, branches and twigs red, and tops spreading. The honey closely resembles that from the *Nyssa aquatica* in body and color, being white and thick, but having a greenish cast to it. It is often called "scrub tupelo," as are some forms of the *Nyssa aquatica*.

The best honey of all is, as indicated, that from the *Nyssa aquatica*. It is white and very thick and of delicious flavor. When unmixed with other honeys it will not candy. It deserves to rank with the four best honeys of Florida, and with any of the best honeys of the world.

In the wonderful tupelo regions along the Apalachicola River in northwestern

Florida there has actually been produced nearly 2,000 barrels of honey, each containing from 300 to 500 pounds, in a strip of territory not over 100 miles in length, and perhaps a mile or a mile and a half in width on each side of the stream.

What about this honey? What is it? It comes mainly from the tupelo, both white and black. If one goes into southern Flor-

ida, the local beekeepers will confidently assert that the palmetto is the finest honey produced in the State. In other regions they will say that mangrove carries off the palm; but when one goes into the northwestern country the beekeeper will assuredly assert that a pure white tupelo without other honey excels them all. It is of heavy body and very mild in flavor.

U

UNITING BEES.—This term is used to refer to the putting together of two or three nuclei or weak colonies, either from the same yard or from other yards. The operation is just the reverse of dividing, in which process a colony is split up into several smaller units. See DIVIDING, INCREASE, and NUCLEUS.

When several families of bees are put together they may or may not quarrel, depending on circumstances. If the weather is warm, and the bees are hybrids or blacks, they may, at the moment of uniting, enter into a free-for-all fight. The result, unless stopped by the timely use of smoke, may be almost the annihilation of one or both lots of bees. As a rule, even without smoke there will be no quarreling where gentle strains of bees like Italians are used; and even when they have these "family disturbances" they can be "adjusted" very nicely by the use of a little smoke. Sometimes more smoke will be needed than at others, especially if the two lots of bees are of fairly good strength, and persist in stinging each other to death.

There is another difficulty in uniting; and that is, that the old bees, if taken from the same yard, are quite apt to go back to the old stand. This is especially true if the uniting is performed during or immediately following a honey flow. Young bees that have never been out of the hive will stay where they are placed, and perhaps a majority of the old ones.

If the several families to be united all have queens, no attention need be paid to them if there is no choice between them. If one is better than the rest, cage her

after uniting and kill the others. This is a precaution.

The old-fashioned black bees can be moved about from one part of the apiary to another with less trouble than the Italians because the blacks will find their location better. But when uniting by the newspaper plan, this point need not be considered.

In these days, when out-apiary beekeeping is practiced on so large a scale, the weak colonies or nuclei of two separate yards can be united very easily without any returning. Where one finds, therefore, a number of undersized or weak colonies in two or more of his yards, he can put the weaklings of one yard with the undersized or medium-strength colonies of another, thus bringing them all up to normal strength either for honey-gathering in early summer or for wintering at the close of the season. See BUILDING UP COLONIES.

When there is only one yard of bees, as in most cases, one can unite even then if he will follow the directions here given.

HOW TO PREVENT THE BEES FROM THE SAME YARD GOING BACK AFTER UNITING.

After inclement or cool weather, during which the bees have been confined for several days, they may be united with little or no returning, when, if they have been going to the fields for nectar for several days, the old bees will be almost sure to go back. It is, therefore, advisable to wait for a spell of rainy or cool weather when the bees cannot fly much, during which time they will have been confined for at

least four or five days. Then in the cool of the morning the nuclei can be moved to their permanent winter stands. At the moment of uniting it is advisable to use plenty of smoke, not only to avoid any possible fighting that may occur, but to disorganize them so that, when they seek flight from their new home, they will mark their entrance anew. It is also important to remove the old hives after taking the bees from them to unite with other bees.

It very often happens that late in the fall one will have a lot of nuclei without any brood. If these should happen to be queenless, the bees of several of them can be shaken into a swarming-box and confined over night in a cellar or in a cool place. The intermingling of several families of bees, and confinement in a box without combs, breaks up the old family spirit that formerly existed, and almost entirely eliminates all knowledge of the old home. This lot of bees can now be apportioned out to colonies that are not quite up to standard of strength as follows:

In the cool of the morning, before any bees are flying, the box of bees should be taken into the apiary. Previous to this, all hives to be strengthened should be marked in such a way that the apiarist can at a glance determine how many bees he shall give to each individual stand. He approaches hive No. 1. The marking on the cover shows that it can take two dipperfuls of bees. He gives the box a jounce on the ground so as to pile the bees up *en masse* on the bottom. If they are disposed to fly up, he wets them down with a little spray—just enough to dampen their wings, and thus impede their flight. Before they can crawl up on the sides of the box he now scoops up a bunch of the bees with a little tin dipper and dumps them in at the front of the entrance. If the hive in question requires two dipperfuls, then two dipperfuls of bees it gets; and so on he distributes bees to every hive that needs them.

As a matter of precaution, every hive receiving bees like this should have its queen caged for 24 hours at least, in such a way that the bees can release her by eating out the candy or gnawing away the comb. As a further precaution, after the bees have been distributed in front of the various hives, an examination should be made in about 25 minutes to see that there

is no fighting between the new family and the old.

By uniting in this way there have been accomplished two things—strengthening the colonies that are not quite up to the standard, and disposing of all the weaklings in the apiary. If the box will not hold all of them at the first time, it can be filled the second or third time until all nuclei that are too weak to winter are cleaned up.

There is still one more way of uniting to prevent bees returning, and this may be practiced even when bees are flying to the fields if the weather is not too hot. The moved hive with its bees is put on top of another with a single thickness of newspaper between. By the time the bees above gnaw a hole thru, some time elapses. The confinement and the gradual uniting of the bees thru the hole in the paper averts all fighting and all returning of bees to the old stands, says Dr. Miller. During hot weather there is danger that the bees in the upper story may suffocate, in which case it is advised to punch a hole thru the paper with a lead pencil.

UNITING NEW SWARMS.

This is so easily done that directions are hardly needed; in fact, if two swarms come out at the same time, they are almost sure to unite, and two such swarms are not likely to quarrel. One of the queens will very soon be killed, but the extra one may be easily found by looking for the ball of bees that will be seen clinging about her, very soon after the bees have been joined together. A swarm can, as a rule, be given, without any trouble, to any swarm that has come out the day previous; and if one will take the trouble to watch them a little, he may unite any swarm with any other new swarm, even if it came out a week or more before. If inclined to fight, they should be smoked as before explained to make them be good to the new comers.

UNITING BEES IN THE SPRING.

As has been pointed out elsewhere, uniting two weak colonies in the spring is usually unprofitable. Uniting a weak to a medium colony is quite a different thing, as will be presently explained. When there

are two little weak colonies, or nuclei, one having a queen, it would seem the most natural thing in the world to put the two together for additional warmth and to provide a queen for all the bees; but, unfortunately, theory is not here borne out by facts. One can unite nuclei in the spring; and while at the very time of uniting they will seem to make up a fairly good colony, yet in two or three days there will seem to be just about as few bees as there were before the uniting took place. This is because the moved bees go back to the old stand.

A nucleus from an out-apiary can be brought home and united with a nucleus at the home yard, or at any other yard. There will be no returning of bees then, and the two clusters will stay together, sharing each other's heat and enjoying the privilege of having a queen over all.

THE ALEXANDER PLAN OF UNITING WEAK COLONIES.

During the year 1905, and again in 1906 and '07, a good deal of interest was manifested thru *Gleanings in Bee Culture* in the Alexander plan of uniting a weak colony to a strong one in the spring. Many of those who followed the method were very successful. A few, however, failed. To these latter reference will be made later. The Alexander plan of uniting as carefully revised by Mr. Alexander himself is as follows:

ALEXANDER METHOD OF BUILDING UP WEAK COLONIES IN EARLY SPRING.

About six or seven days after taking the bees from their winter quarters, pick out and mark all weak colonies, also the strongest ones, marking an equal number of each; then all weak colonies that have a patch of brood in one comb about as large as your hand. Set all such on top of a strong colony with a queen-excluder between, closing up all entrance to the weak colony except thru the excluder. Then there are those that are very weak that have only a queen, and perhaps not more than a handful of bees with no brood. Fix these last named in this way: Go to the strong colony you wish to set them over, and get a frame of brood with its adhering bees, being sure not to take their queen; then put the queen of the weak colony on this comb with the strange bees, and put it into the weak hive; leave them in this way about half a day; then set them on top of the strong colony where you got the brood

with a queen-excluder between. Do all this with very little smoke, and avoid exciting the strong colony in any way. If a cool day, and the bees are not flying, I usually leave the strong colony uncovered, except with the excluder, for a few hours before setting on the weak colony. The whole thing should be done as quietly as possible, so that neither colony hardly realizes that it has been touched. When the weak colony has been given some brood, and put on top in this careful and still manner, hardly one queen in a hundred will be lost, and in about 30 days each hive will be crowded with bees and maturing brood. Then when you wish to separate them, set the strongest colony on a new stand and give it also some of the bees from the hive that is left on the old stand, as a few of the working force will return to the old location, especially if they are black bees or degenerate Italians.

In every case that has come to my notice where this method has been reported a failure it has been from one of two causes—either lack of brood in a weak colony to hold the queen and her bees in the upper hive, or smoking the strong colony so that, as soon as the weak one was set on top, the bees from below would rush up and sting every one above. Therefore avoid using smoke or doing anything to excite the strong colony.

If done in a careful manner the bees in the lower hive never seem to realize that any strangers have been put above them, and they all work in harmony together.

At the outset mention was made of those who met with failure in following the method. As Mr. Alexander says, the difficulty doubtless arose from the fact that they failed to put brood along with the weak nucleus to hold the queen and her few bees, or else they did the work so clumsily that it stirred up both lots of bees, with the result that they came together before they had the same scent. Mr. Alexander's injunction is to put the bees together so carefully that the clusters do not really unite for some two days, at which time there is a peaceful union, and the two queens go on laying so as to make up one rousing colony, which can be divided, making two strong colonies where before there would have been only one, since the nucleus left to itself would have died.

Where one desires to proceed with extreme caution he is advised to put a wire-cloth screen between the two lots of bees at the time of uniting, keeping it there for two or three days, after which its place is taken by a perforated zinc honey-board. In this connection it should be said that the wire-cloth screen should be

mounted in a wooden frame about $\frac{3}{8}$ inch thick.

While this plan of uniting contemplates performing the act in early spring, something can be done at it in the fall. Mr. Josiah Johnson, in a communication sent to *Gleanings in Bee Culture*, tells how he unites on the Alexander plan in the fall.

Some have had trouble in following the Alexander plan of building up weak colonies. I think the trouble in many cases is due to rousing up the bees and getting them uneasy before the weak colony is put over the strong one. Then the two colonies have war for a while. I always use wire cloth between the two hives and never have any trouble from the lower colony going up and killing the bees in the upper hive. For some time I have wintered my weak colonies this way, on the

summer stands. Last winter I had several weak colonies, and I put them all over strong colonies, making an entrance in the back with my knife thru the handhole of the upper hive. This should be just large enough to allow two or three bees to pass out at a time. This is done on some cloudy day after very cold weather comes.

Last year I had a weak swarm of bees. There was just one frame of bees and a young queen. I put this frame of bees in with nine frames of honey, and put the frames in a hive and set it on top of one of the strongest colonies I had, and in February they got pretty strong, and I left them on till April; and when I set them off I had two strong colonies.

Josiah Johnson.

Milan, Ill.

See BUILDING UP COLONIES, SPRING DWINDLING, and SPRING MANAGEMENT.

V

VEILS.—The necessity of using face protection will depend largely upon the race of bees to be handled. When dealing with hybrids, Cyprians, or Holy-Lands, a veil is a necessity. With Italians, Carniolans, or Caucasians it is not so important; still it is advisable to have one on the hat ready to pull down. Its use in any case gives the apiarist a sense of security to enable him to work to much better advantage than he would if continually in fear of every cross bee that chanced to buzz near his eyes.

The two objections that have been made against the use of veils are that they obstruct the vision more or less, and interfere with the free circulation of air in hot weather, thus tending to make the wearer sweaty and uncomfortable; but these objections with a good veil are not very serious. Our best beemen, as a rule, wear a veil constantly when among the bees, and it is best to do so.

The very *nicest* veil is one made entirely of silk tulle, altho somewhat expensive. The material is so fine that a whole veil of it can be folded to go in a small vest-pocket. The author carries one of these constantly during the working season of the bees, and it is always ready for an emergency. It neither obstructs the vision

nor prevents the free circulation of air on hot days. A cheaper one, tho not so light nor cool, is made of grenadine with a facing of silk tulle net sewed in. The grenadine is strong, and the brussels-net facing obstructs the vision but little if any. The top of the veil is gathered with a rubber cord, so that it may be made to fit closely around the crown of the hat.

There is a special broad-brimmed cloth hat, costing about 75 cts. each, that is sold by dealers. These hats are very light, will fit any head, and can be folded and put in a coat-pocket. This broad brim is supported and held out by means of a steel hoop, and when the veil is placed over the hat and properly drawn down it cannot touch the face or neck, and hence leaves no possible chance for stings. During hot days when bees require the most attention in the apiary, a coat or vest is simply intolerable. In the absence of either one of these garments the corners of the veil may be drawn under the suspenders. The four views (next page) show successively this manner of drawing the veil under the suspenders, and its position when in use. The last view of the series shows how easily it can be drawn out from under the suspenders and raised above the hat while not in use. A few apiarists work a good part



Manner of adjusting a bee-veil under the suspenders when there is no elastic cord in the bottom.

of the time with the veil raised. When the suspender method of holding is used one can raise or lower and fasten the veil in a moment's time.

But there are many who prefer a veil with a rubber cord inserted in the bottom, fastening the same by means of a large safety-pin to the clothing. Unlike the other veils shown with no elastic in the bottom of the fringe, this veil can be used by a man or woman, because the safety-pin can be secured to the clothing of either. But

ends sewed securely to the veil, leaving the veil fulled on the elastic so that the latter may be stretched without tearing the veil. On each end of this elastic is sewed a short loop of cotton tape thru which are passed the ends of the long tape. This tape is then drawn up and crossed at the back, the ends being passed thru a two or three inch loop of tape attached to the cotton tape at the middle lower edge of the back of the veil, then brought to the front and tied. This holds the veil securely. See page 774.

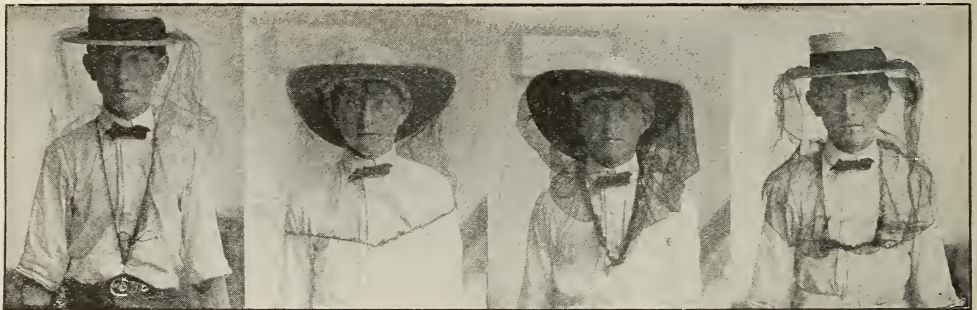

1 Right and wrong way to fasten a bee-veil having a rubber cord inserted in bottom. 2 3 4

in putting this on, care should be taken to draw the elastic clear down near the bottom of the waist, securing it with a pin as shown in the first illustration. No. 2 looks very nice, but the movement of the arms will soon push the cord above the shoulders, leaving it so loose that bees can readily crawl up. No. 3 is better; and if the elastic is stiff enough very good results will be secured. But if not, the veil must be drawn down as shown in the view at the extreme left, or No. 1.

No. 4 shows a good method of fastening the veil. A long piece of cotton tape is inserted in the bottom edge of the veil extending clear around the veil except in front. Across the front, a four-inch length of $\frac{3}{4}$ -inch tape elastic is inserted, and the

The Alexander is a headgear that is used by some of the most extensive beekeepers in the country. It is a plain wire-cloth cylinder having a circular gathering of muslin at the top, and a sort of skirt of the same material sewn to the bottom edge. With this outfit one will be required to go bareheaded or wear a small cap. Much of the work of the apiary is done during the hottest weather, and this veil is very cool because the wire cloth rides on top of the shoulders, leaving a free circulation of air over the top of the head. In passing among trees or shrubbery it does not get "hooked," nor torn like some of the veils of fabric. It has the further advantage that it can be removed in an instant without breaking any fastening, and is quickly

put on again. The muslin skirt fits loosely yet fairly snug around the shoulders and neck. There are many practical beemen who prefer wire-cloth head-protectors to anything else. When first used they seem a little awkward; but the extreme comfort that one enjoys more than compensates for its apparent outlandishness.

The one shown in the cut uses a strip of wire cloth approximately a foot wide and a yard long. A yard of muslin completes

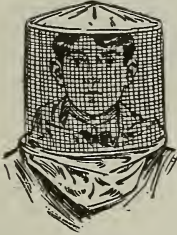

The Alexander bee-veil.

the material required. Where one uses a coat, the skirt of this head protection can readily be tucked inside; but even without coat or vest, the loose folds of the cloth fit with a fair degree of snugness around the shoulders and neck.

Some use with much satisfaction a sort of chopping-bowl or basket inverted. It is a hat that is worn in India and other hot countries, and is slowly working its way into this country, particularly in the South. It is made of palm-leaf, and it is supported above the head in the manner shown below. The cut will render further description unnecessary.

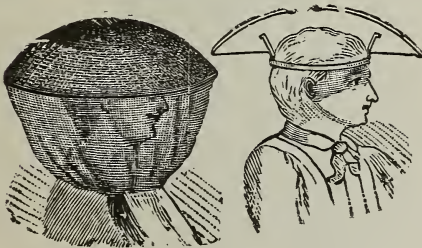

Hopatkong veil and hat.

As light breezes can circulate above and around the head, it is perhaps the coolest sun-shade of any herein illustrated and described. If one cannot secure one of these, and would like to get the ventilating feature, he can take an ordinary palm-leaf hat

several sizes too large. On the inside of the hat-band sew four or five $\frac{3}{8}$ -inch corks that have been cut in halves lengthwise. These, if spaced at regular distances, will keep the hat from the head, and permit ventilation.

As has already been said, one objection to bee-veils is the obstruction to the eyesight. To overcome this, John C. Capehart of St. Albans, West Virginia, glued a piece of glass in front of the veil. The difficulty with this was, that the glass would hardly ever be in range with the eyes, on account of its weight, and then it would be covered with steam from the breath; and, worse



Capehart's glass-front veil.

than all, it would get broken. The brussels net is open to none of these objections, and is almost as transparent as glass.

Walter S. Pouder made an improvement on this veil by substituting celluloid film such as is used for photographic film negatives. While this overcomes the objection of weight it does not prevent the moisture of the breath from accumulating on it. Moreover, it is very inflammable—so much so that if a hot spark from a smoker should alight upon it, the face might be seriously burned. So far nothing has been found better than nor as good as silk tulle.

THE GLOBE BEE-VEIL.

This is a veil that has had a very large sale, and is preferred by a great number, because it is large enough to extend down over an ordinary hat or cap; and it is so constructed that it cannot get against one's face at any point. Sometimes an ordinary veil will touch one's nose or the back of

his neck. At these points a bee can insert its sting thru the meshes of the veil. The globe veil is made so as to fold up com-



The Globe Bee-Veil.

pactly so that it can be carried in the pocket. With cross bees to handle, this is by all odds the best veil in the lot.

The Holmes veil is simply a straw hat with a broad rim, the veil being made of mosquito-bar, and the facing of brussels net. A strip of cloth lines the lower edge of the veil, and is made just large enough to fit snugly around the shoulders. A



Mrs. R. H. Holmes Bee-veil.

couple of cloth straps hitched to buttons pass under the arm-pits, and button on in front. While this arrangement is good, the rubber cord and safety-pin is better.

HOW TO GET ALONG WITHOUT A VEIL.

Occasionally one meets a person who says he does not need any bee-veil and never uses any in his bee work. Such a person is to be pitied for his shortsightedness rather than admired for his temerity. He will at times spend enough time smashing bees that sting him in the face to make up many times over for the slight inconvenience of the veil. It is foolhardy and totally unnecessary to run the risk of a bad

sting around the eyes, nose, mouth, or ears, and a good beekeeper is wise enough to wear a veil of some sort or have one on his hat ready to pull down.



Plan of securing veil as originally devised by W. Z. Hutchinson. See description p. 772.

Occasionally there will be times when one will have to do some work with the bees without a veil. Perhaps it has been forgotten, or perhaps a visitor more susceptible to stings has to have it. In such cases



Woodman's advanced bee-veil.

as these, one should make sure that his smoker is in excellent working order, with plenty of fuel. The smoker should be held between the knees when not in use so as to

be ready for instant service over the frames. If the day is at all chilly smoke should be blown down over the frames quite frequently. By proceeding very cautiously, using smoke every now and then, one can get along without a veil, but he wastes more time and uses an unnecessary amount of smoke.

The author, when the bee season is on, makes it a practice to carry one of those light brussels net veils in his hip pocket all the time. With gentle Italians on warm days one can have his veil thrown back over his hat; but he should always have it ready so he can draw it down instantly in case of emergency. This is especially necessary where one has to wear glasses. An angry bee will sometimes get between the lenses and the eyes and the owner in order to save himself from a sting will sometimes break his glasses.

BEE DRESS OR CLOTHING FOR BEEKEEPERS.

Under the head of GLOVES, are described some long-sleeved gloves or gauntlets that reach away up above the elbows. Many beekeepers use these to keep bees from get-

ting up the sleeves, and at the same time to protect the wrists, especially the inside fleshy portions of them where they are very sensitive. Others carry this same principle further, combining the gloves

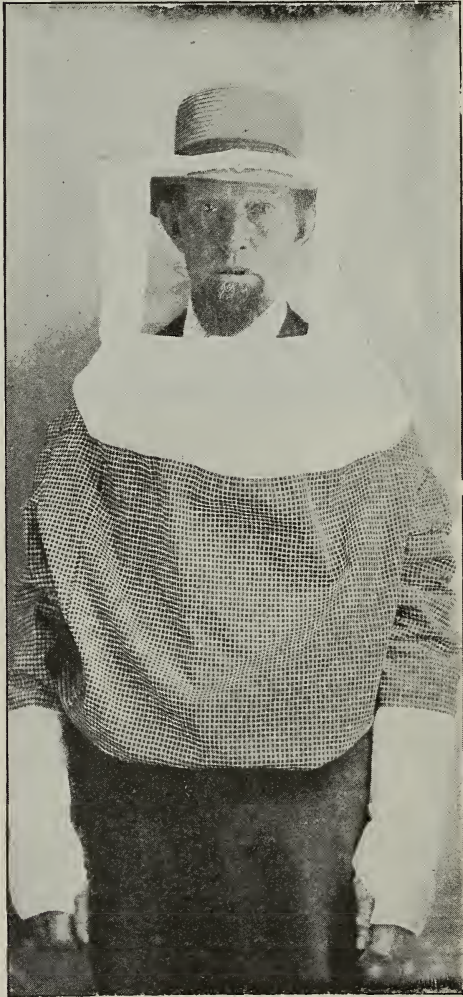

The Coggsall bee-veil and suit.



The Coggsall veil when not in use, but ready for emergency.

and headgear all in one. The accompanying illustrations show the outfit worn by David Coggsall of West Groton, N. Y. The lower part of the blouse is taken up by a string hemmed in at the lower edge, which is drawn and tied. When not desired for use, the veil is pulled down from the hat. Many other beekeepers have made veils very similar to this.

As for trousers, one can get a pair of overalls at any clothing-store, and it is



Farmerette beekeepers who, in 1918, reared queens and extracted for M. H. Mendleson of Ventura, Calif. He says they were the best help he ever had.

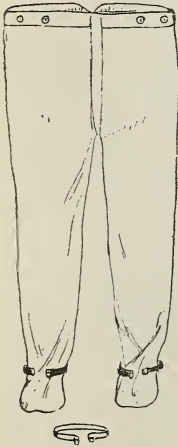

around the ankles, and the guards slipped on to hold the folds in place.

FARMERETTE BEE-SUITS.

In many parts of the West, as well as in some parts of the East, bee-women are wearing regular farmerette suits, either "Peggy Janes" or one-piece overalls gathered at the shoe-tops, such as were introduced during the period of the Great War. Several of these styles are worn, and most of them are neat, safe, and sane. They are now getting to be quite common.

Many women wear overalls or bloomers when working in the apiary. If desired,

suggested that he get outfits such as are used by machinists and engineers. These have numerous handy pockets, large and small, in which various tools may be placed.

Bicycle pants-guards can be used to very good advantage during extracting and all other times, when one is shaking or brushing bees off combs. The bottoms of the trousers should be neatly folded

a full but short apron may be worn over the overalls, or a short skirt over the

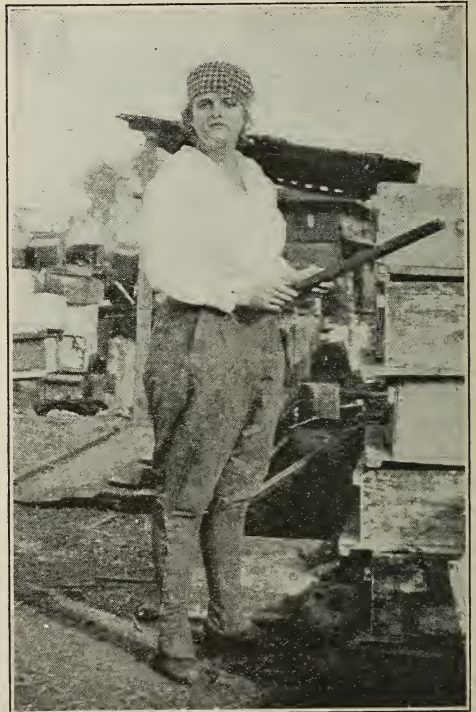

Miss Mary Culver of Calexico, Calif., in her farmerette bee-suit. Her father is an extensive beekeeper.

bloomers. High-top shoes will also add to one's feeling of security.

VENTILATION.—Bees that are out-doors in their regular hives generally receive at the entrance all the ventilation they require. There should be, except in very hot weather, no other openings. Occasionally hives are so poorly made that they will have gaping cracks; but these, unless too large, will be closed up with bee glue—usually along toward fall; and some strains of bees, notably the Caucasians, will close them up early in the season. Indeed, they will sometimes obstruct the entrance by means of little chunks of propolis.

In olden times it was customary for the patent-right men to furnish their patrons with hives having all kinds of ventilating holes and little trapdoors; but the modern hive, as a rule, has no openings of any sort except at the entrance, which is contracted or enlarged according to the season. In hot weather it will be opened to its maximum, and in cool weather it will be reduced to one-fourth, or even less, of its largest capacity. See **ENTRANCES TO HIVES** and **WINTERING**.

During extremely hot weather, especially during swarming time, it is sometimes necessary to provide upward ventilation in addition to that provided at the entrance. The cover may be lifted up in such a way as to leave a crack at the back end. This will allow a current of air to circulate from the top clear down thru the hive. But sometimes loosening the cover is insufficient. It is, therefore, necessary to provide ventilation for one or more supers that may be on the hive at the time. In that case, the second super is shoved forward on the lower one—just enough to leave a crack, front and rear. If that is not enough, the third super is staggered back so as to be in a vertical line over the bottom super; and in rare cases it may be necessary to go even further by tipping the cover up in addition. It is much better to provide ventilation in this way for extremely hot weather than to bore holes in the sides or ends of the hives or supers. The amount of ventilation that may be required thru the top of the hive by staggering the supers back and forth will depend on how hot the weather may be at the time, and

whether the hive in question is shielded from the sun. So long as the bees cluster out in front, it is an indication that there is lack of ventilation. Sometimes a great cluster of bees will be clear over a large entrance, practically closing it up except what little air can filter thru the mass of bees. In cases like this, it is advisable to lift the hive up on four blocks as shown under the subject of **SWARMING**, subhead, "Providing Abundant Ventilation." If this does not draw the bees into the hive, additional ventilation should be provided at the top of the super or supers, in the manner already explained. But one should be careful not to overdo this, because comb-building cannot progress very satisfactorily in supers when chilling blasts go back down over the bees, and this is liable to occur at night, even after a hot day.

Under **SWARMING** it has been shown that ventilation and swarming often stand in the ratio to each other of cause and effect; that is to say, not enough ventilation overheats the brood, causes the bees to cluster in front, induces loafing, cell-building, and finally swarming. Time and time again this loafing on the part of a big bunch of bees in front has been stopped by providing ventilation. When a colony in the height of the season can earn at least from five to ten dollars, it is folly to compel the poor bees to loaf and cut down their earning capacity simply because of a lack of means to keep their hive cool enough so that they can go inside and go to work.

VENTILATION DURING THE WINTER.

Under **WINTERING**, also under **ENTRANCES**, it is explained that bees out-doors on their summer stands do not require nearly the amount of ventilation that is needed during the summer. Yet even in cold weather a strong colony should have a larger entrance than a weak one. See **ENTRANCES TO HIVES**.

When bees are wintered in a cellar it is highly important that the atmosphere be dry, and that there be means provided for supplying with fresh air the room where the bees are kept. Insufficient ventilation causes uneasiness; uneasiness induces over-eating, and over-eating brings on dysentery. (See **DYSENTERY**.) It is important, therefore, that the cellar have plenty of ventila-

tion during the entire period of confinement, and more air toward spring than late in the fall.

Authorities disagree somewhat as to the size of entrance that bees require while in the cellar; but the author's experience indicates that the same size of entrance that is used during moderate summer weather is better than a large one. When we gave a large amount of bottom ventilation in the cellar we had some severe winter losses, and that was the experience of the late W. Z. Hutchinson. Dr. C. C. Miller favors an entrance two inches deep by the width of the hive; but he maintains a relatively high temperature in his cellar.

In severely cold weather it is highly important to see that the entrances of the hives outdoors are not closed up with *wet* snow nor ice. A dry snow does no harm. A closed entrance closed tightly is almost sure to be fatal to the colony sooner or later if there is no upward ventilation. It sometimes happens that dead bees clog up the entrance, and the colony dies simply because a few of its dead shut off its means of ventilation.

SMOTHERING BEES BY CLOSING THE ENTRANCE.

Altho bees manage to get along with even a very small entrance, one should be on the guard against closing it entirely, in warm weather, even for only a few minutes. Many are the reports we get almost every season, of bees destroyed by simply closing their entrance while undertaking to stop swarming for a few minutes, until some other colony can receive attention. See SWARMING and ENTRANCES.

When bees have the swarming fever, as a general thing they are gorged with honey and in a feverish state. They are like a man who has been taking violent exercise after a hearty meal, and require more than an ordinary amount of air. Their breathing-tubes are in different parts of the body, under the wings and on each side of the abdomen (see ANATOMY OF THE BEE); hence as soon as the entrance is closed, and they crowd about it, the heat of so many becomes suffocating in a very few minutes; the honey is involuntarily discharged, wetting themselves and their companions, thus most effectually closing their breathing-tubes in a way that causes

death to ensue very quickly. Heavy swarms have been known to be killed in the short space of fifteen minutes, when the hive was thus closed. The heat generated by the smothering mass often becomes great enough to melt down the combs, enveloping bees, brood, honey, and all, in a mass almost scalding hot. Bees are sometimes smothered in this way, in extremely hot weather, even when the hives have very large openings covered with wire cloth. In fact, bees shipped by railroad, in July and August, have been known to be smothered, when the whole top of the hive was covered with wire cloth.

HOW BEES DO THEIR OWN VENTILATING.

If one will watch a colony of bees during a warm day, he will see rows of bees standing around the entrance, and far inside of the hive, with their heads pointing one way, all making their wings go in a peculiar manner, much as they do in flying; but instead of propelling their bodies along, they propel the air behind them, and a pretty strong "blow" they get up too, as may be felt by holding the hand near them. If the air is very hot and close inside the hive, so that there is danger of the combs melting down, they manage to send cooling currents clear to the furthest parts of the hive.

At the end of a hot day when the bees have been working heavily in the fields, it is very interesting to try the following experiment: Hold the smoker, with a little smoke issuing from the nozzle, near one side of the entrance and then at the other side. It will be noticed that there is a strong draft of air on one side of the entrance *into* the hive, and an equally strong blast of air on the other side of the entrance out of the hive. The direction of the air can be easily determined by observing whether the smoke is sucked in or blown out.

Sometimes the air will be sucked in on both sides of the entrance, and blown out from the center. At other times the reverse will be the case.

If one does not happen to have a smoker he can light a common match, when he will notice that the flame will be sucked in on one side and blown away on the other. The draft, whether out or in, is so strong that it will blow the match out.

The most prosperous colony we ever owned was one that was so completely enveloped in chaff that during frosty nights in March they sent a stream of warm air out of their hive strong enough to melt the frost about one side of the entrance. Of course a stream of fresh air went in at the opposite side as fast as the warm air went out.

In the fall of 1916 there were a few hives located near some big lumber piles that were burned down. So intense was the heat that one of the hives took fire, with the result that it burned thru on one side, and charred the boards under the metal cover; and yet, remarkable to relate, the bees were all right after the fire. It is presumed that some firemen, seeing the plight of the bees, threw on a pail of water; but how did the bees keep the combs from melting down in the mean time? There was no other way that they could do it than by their scheme of ventilation. Fortunately the entrance was large and wide open, so that they were able to ventilate the hive fully; also the weather outside was cold. Now, combs sometimes melt down when the weather is very sultry and hot during the summer when the bees are out in the hot sun; but there is no cold air, as there was that night in front of the hive and away from the direct radiation of heat from the burning lumber. The photograph that is reproduced on page 797 shows that one side of the hive was burned clear thru; yet, except for the outside comb, no damage was done either to the bees or to the other combs.

For further particulars on the subject of ventilation, see ENTRANCES, COMB HONEY, SWARMING, and WINTERING.

VINEGAR.—This is one of the legitimate products of honey; and when properly made from honey it has a quality quite superior to any other vinegar, especially for making pickles. It will not lose its strength like most other vinegars; and one can have light or dark vinegar by taking light or dark honey—at least so says R. R. Murphy of Fulton, Ill., who has made and sold large quantities of honey vinegar.

G. W. Gates of Bartlett, Tenn., says: "We have used no other vinegar for two years; and nearly every one who tastes

our pickles asks my wife for her recipe for making them. When told that we use nothing but honey vinegar, they are surprised."

N. E. France of Platteville, Wis., asked the wife of one of the merchants why she always bought his vinegar; and her reply was, that the stuff from the store always ate up her pickles; but that, when she used honey vinegar, her pickles kept, and had a beautiful fine flavor.

Notwithstanding the fact that vinegar from honey is the finest in the world, the very low price of the ordinary product from cider makes it impossible to get a very high price for honey vinegar. The length of time it takes to make it, and the quantity of honey required, would make the vinegar too high-priced to compete with the other kinds on the market. But every beekeeper has some poorer grades of honey, some from broken combs, washings from honey-barrels, honey-cans, etc., that will be practically wasted unless made into vinegar. Mr. France always used the washings of his honey-barrels; and this sweetened water he converted into vinegar. When one can utilize honey that would practically all go to waste, and convert it into cash, he is just that much ahead.

HONEY VINEGAR, HOW TO MAKE.

The honey-water and honey-washings should be put into a barrel with the top head taken out. To determine whether the water is sweet enough, a fresh egg should be dropped in. If the egg will just float so as to leave a spot above the liquid, about as big as a ten-cent piece, then it is "all right," according to N. E. France.

Another beekeeper, G. D. Black of Brandon, Ia., uses an ordinary hydrometer, which he says he bought for 35 cents. When this sinks into the liquid so the scale registers at 11, it is of the right consistency. The top of the barrel is covered with cheesecloth, and the whole allowed to stand in a warm place where it can work and sour. In winter it should be put into the cellar. It will take at least from one to two years to make good vinegar. But the process can be greatly hurried by putting in "mother" from another vinegar barrel.

VIRGIN QUEENS.—See QUEENS.

W

WATER FOR BEES.—Like all other live stock, bees need water. The amount required depends largely on how much brood-rearing is going on, and whether nectar is coming in to a considerable extent from the fields. Brood requires a great deal of water as well as pollen and honey. On the other hand, when new honey is coming in but little water is needed.

About the time the bees are breeding heavily they will be found around watering places, ponds, creeks, and rivers, especially during a dearth of nectar. They seem to prefer to get water where they can take a

big drink without any danger of being submerged. Sometimes when creeks, ponds, and rivers are at some distance from the apiary bees may be somewhat of a nuisance around nearby watering troughs and outside pumps. Hence it is important for the beekeeper to have a watering font in the beeyard itself. A tub of water with chips or corncobs floating on the surface, a Mason

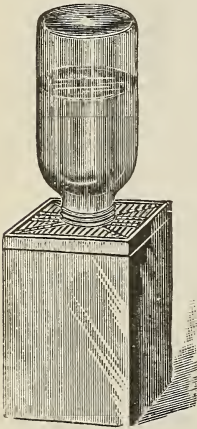

jar filled with water inverted over a small plate, or, better, a crock placed over a dinner plate, will furnish bees water on the atmospheric principle all day or several days, in fact. A better arrangement is a wooden block or board with transverse saw-cuts as shown in the illustration. A large glass jar filled with water and inverted over one of these boards will keep the saw-cuts filled with water, where the bees can get all they require without even wetting their feet. If one of these is furnished in the apiary the bees will not be likely to bother the neighbors. A closed vessel containing water is much better than a tub or pan of water, as the water cannot become stale and bad. Sometimes when one of these

special fonts is first set out the bees will pay no attention to it, especially after they have been in the habit of visiting the neighbors' pumps and watering troughs. They can, as a rule, be started by sweetening the water or by adding a little salt, for bees are fond of salt also. When bees are compelled to go a distance for water they wear themselves out unnecessarily, and, during chilly weather in the spring, many never get back.

The statement was made above that when bees are in the fields, bringing in new honey, they require less water than at times when no honey is coming in. It is probable that the excess of water removed during the ripening process, as explained under VENTILATION, supplies the bees with the proper amount of moisture.

Bees also need some water during mid-winter; but usually the moisture produced by condensation from the breathing of the bees will be sufficient. It was once argued that they should be supplied with water while in the cellar. If a wet sponge is placed on a cluster they will take up the water quite rapidly. This would seem to prove that they should have an artificial supply; but general practice has shown that no special provision need be made. It would be impracticable to give bees water when wintered outdoors; and it would hardly be necessary, because if one will examine down into a brood-nest during winter he will see considerable moisture around the inside of the hive and on the under side of the cover.

In taking carloads of bees from south to north and from north to south, it will be found impracticable to make these long trips without a barrel of water in the car. If the weather is hot and sultry, bees, on account of their excitement, often require a large amount of water. This water must be supplied at intervals of every few hours or many bees will die. In some shipments of bees from south to north during hot or warm weather, a carload of bees has been

known to take up seven or eight barrels of water. The water allays thirst and cools the cluster by evaporation.

While bees seem to gather water at times, they also appear to have a delicate apparatus of some sort for extracting water from nectar, and for discharging it or a part of it in flight. When they are fed outdoors with sweetened water, as described under OUTDOOR FEEDING, they will immediately, on taking flight, discharge a fine spray of water. If one will station himself between the feeders and the sunlight he will be able to perceive these bees, on rising from the feeder, discharging this thin fine spray.

That it is pure water and not sugar can be proven by tasting it. That bees also discharge water when gathering thin nectar from the fields was proved by A. I. Root many years ago. When bees are gathering a large quantity of nectar from a single blossom they will, on rising from the plant, discharge the excess in the form of a thin spray. Enough of this spray fell on some dinner plates to be distinctly perceptible, but the taste showed nothing but water.

WAX.—This is a term that is applied to a large class of substances very much resembling one another in external characteristics, but quite unlike chemically. The wax of commerce may be divided into four general groups: Beeswax, familiar to all; mineral wax, or by-products from petroleum; wax from plants, and wax from insects other than bees. But the first two are by far the most important commercially in this country. Of the mineral waxes the most common are paraffin and ceresin. Beeswax, the most valuable, has a specific gravity of between .960 and .972, and melting-point of between 143 and 145 degrees F. The mineral waxes vary so much in hardness, melting-point, and specific gravity, that it would be useless to name exact figures. As a rule, however, the fusing-point of paraffin is much below that of beeswax, while that of ceresin may be either above or below, or practically the same. In general the specific gravity of both commercial paraffin and ceresin is below that of beeswax; which fact renders it an easy matter to detect adulteration of beeswax with either paraffin or ceresin, by

a method that will be explained further on, under the subhead, "How to Detect Adulterated Wax."

There are also known to commerce Japanese wax and China wax, both of which may or may not be the product of insects or plants. As they are so much more expensive than either paraffin or ceresin, little fear need be entertained of their use as adulterants of beeswax.

BEESWAX.

For the bees and their keeper, no product has ever been discovered that can take the place of that which the bees themselves furnish. Real beeswax retains ductility and tenacity under greater ranges of temperature than any mineral, plant, or insect wax. Combs made from foundation containing 25 to 50 per cent of adulteration of paraffin or ceresin are very liable to melt down in the hive in hot weather. Paraffin is ductile enough to make beautiful foundation, but does not stand the heat of the hive. Ceresin, on the other hand, while more closely resembling genuine beeswax in point of specific gravity and fusibility, is too tough and brittle, under some conditions, for bees to work. Work it? Yes, they *will*, and construct combs; and in Germany considerable ceresin foundation has been and perhaps is being sold; but experience shows that it is poor economy, and that it will lead the beekeeper or the poor bees to grief sooner or later. Practically, then, genuine beeswax is the only product that ought to go into foundation; and it is the only article that foundation-makers in this country use.

BEESWAX IN THE ARTS.

Under the action of the United States pure-food law that went in effect June 30, 1906, beeswax has a much larger use. The law will have no effect one way or the other on the use of paraffin, ceresin, and the like in any compound or mixture that does not belong either to the food or drug classes. Electrotypers can use a substitute for taking impressions, altho the great majority prefer pure beeswax, even at a higher price. Natural-wood finishers can still use paraffin and ceresin; but most of them assert that there is nothing to com-

pare for that purpose with pure beeswax. The first mentioned gives a greasy, smeary finish, while the product from the hive yields a highly polished surface—one that stands wear as nothing else will; a finish cheaper than hard oil—not the price by the gallon, but cheaper to apply.

A very satisfactory floor finish can be made by melting a pound of beeswax, and while it is cooling, stirring into it some turpentine. An exact proportion of the two ingredients is not necessary—in fact some workmen prefer the paste thick, others want it thin. When cool, if the mixture is too thick it is a simple matter to thin it by working in more turpentine.

The Roman Catholic Church uses large quantities of beeswax in the form of candles. The Church does not tolerate paraffin, ceresin, nor any of the mineral waxes, all of which give off an offensive greasy odor while burning, whereas candles made of beeswax leave a delightful perfume. Moreover, the burning of mineral wax causes a deposit that injures pictures, while beeswax mellows and preserves them.

Certain grades of blacking, harness oils, and lubricants require pure beeswax in their manufacture. A blacking containing beeswax will withstand more dampness than that made of any other substance.

The electrical-supply business is a consumer of our product. The windings of the wire are soaked in paraffin or beeswax—preferably the latter, because it seems less affected by extremes of heat and by moisture. Pattern-makers also use beeswax. The profession of dentistry consumes large quantities of pure wax every year to take impressions in the mouth. Last, but not least, the beekeeper is a large consumer as well as a producer of wax.

In all the arts, paraffin, ceresin, and certain other mineral waxes can be used; none of them have all the desirable qualities furnished by the product from the hive.

HOW THE BEES "MAKE" WAX.

If the bees are watched closely during the height of the honey harvest, or if at other times a colony of bees is fed heavily on sugar syrup for three days during warm weather, there will be found toward the

end of the second or the third day little pearly discs of wax somewhat resembling fish scales protruding from between the rings on the under side of the body of the bee. These when examined with a magnifier reveal little wax scales of rare beauty. Sometimes these scales come so fast that they fall on the bottom-board and may be scraped up in considerable quantities, seeming for some reason not to have been wanted. During the season for the natural secretion of wax where a colony has plenty of room, wax scales are seldom wasted in this way. At swarming time there seem to be an unusual number of bees provided with wax scales, for when the bees remain clustered on a limb for only a few minutes bits of wax are attached as if they were going to start combs.

The way the bees remove these wax scales from their bodies and construct them into comb is not so easily seen. There were many wild guesses as to how this was done. The so-called "wax-pinchers"* on the hind legs were supposed to play an important part. The matter was definitely cleared up by Sladen and Casteel. In circular No. 161 Dr. D. B. Casteel of the Bureau of Entomology, Washington, D. C., made the whole process plain.

Briefly stated, it is this: The wax scales are scraped off by one of the large joints, or plantæ, of one hind leg, the spines of the planta piercing or catching into the scale; then the leg, by a peculiar maneuvering, is moved up to where the fore legs may grasp the scale. At this point of proceedings the scale is manipulated or masticated in the mandibles, when it is applied to the comb. During the process, the bee stands on three legs (the two middle legs on either side, and one hind leg not in action), while the other hind leg and the two fore legs, in connection with the mandibles, perform the manipulation. Casteel says that the so-called "wax-pinchers" in the hind legs have nothing to do with the manipulation of wax, but are designed for another purpose, and that each individual bee removes its own wax scale.

It has been popularly supposed that the bees remove the scales from each other;

* The real purpose of these is explained under POLLEN, subhead "Behavior of Bees in Collecting Pollen."

but Casteel shows that this is not the case. The scales are sometimes found scattered thruout the hive and on the bottom-board as already stated. In some instances they show the marks of the spines of the planta of the hind legs. In others they were probably dropped accidentally by the bees in that wonderful sleight-of-hand performance by which they transfer the scale from one portion of the body to the other. In still other cases the scales show no markings whatever, and the presumption is that they simply fell off the bees when they reached a certain stage of development.

Dr. Casteel also confirms the observation of Dreyling, that there are certain ages and certain seasons when the bees will develop these wax scales more than at others. From this it would appear that there are times when the bees cannot construct combs to any great extent, even tho they are liberally fed. In a practical way it has been found that sometimes even when the bees are fed they will not build combs; and the probabilities are that they simply can not, because the colony is made up of bees too young, too old, or both. Usually the condition of a honey flow can be supplied artificially by feeding.

WAX-RENDERING.

SOLAR WAX-EXTRACTORS.

It is said the sun wax-extractor was originated in California about the year 1862. At that time it was used for extracting honey from the combs. The honey-extractor of today being then unknown, it is related that the early Californians extracted their honey largely by means of the sun's heat. They simply placed their cards of comb in large trays covered with glass, where old Sol, by the mere beaming of his countenance, did the work. As the combs melted, the honey and wax ran together into a receptacle. In the evening the wax, by reason of its lighter weight, floated on the surface of the honey, and hardened. The Californians thus practically accomplished two objects at one and the same operation—extracting both honey and wax—the latter already in marketable shape. As to the quality of the honey so separated from the combs, it is much better than one would suppose, but inferior to the ordinary extracted. In later years

the use of the solar extractor has been restricted to the melting of wax.

To a casual observer it seems almost incredible that wax can be melted by the

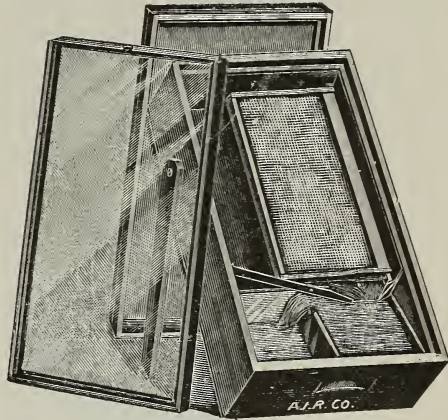

Doolittle solar wax-extractor.

aid of the sun. It is well known to the beekeeper that little scraps of wax in summer weather will melt on a hive-cover exposed to the direct rays of the sun. If a shallow box is covered with a sheet of glass, and a piece of comb is placed therein, it will utilize a much larger percentage of heat. Still further, by collecting more rays of the sun, and casting them into the box by means of a reflector (a sheet of tin, for example), a correspondingly greater increase of temperature may be expected. The reflector, however, is unnecessary, as sufficient heat is obtained without it.

THE DOOLITTLE SOLAR WAX-EXTRACTOR.

The general design of this machine is after a pattern made and used by the well-known beekeeper G. M. Doolittle. The only objection to it is that it is rather small, but just the right size to take pieces of burr-comb and other bits of wax that accumulate in the everyday working of the apiary. These accumulations can be thrown into the machine whenever one happens to pass by it; and instead of having a lot of little scraps scattered here and there thru the apiary, to be melted up at some future time, they may be converted at once into a marketable product.

These small machines are not suitable for melting up combs. For that, something as large as the Boardman should be used.

THE BOARDMAN SOLAR WAX-EXTRACTOR.

This is built very much on the same general plan as the one just described, but is larger. The rockers, or runners, afford facility for transportation, and also for tilting the machine at the proper angle to the sun. A common greenhouse sash may be used; but a large glass, say 30 x 60, is better for the reason that the sash cuts off a good deal of the sun's rays, making shade-lines along which the wax fails to

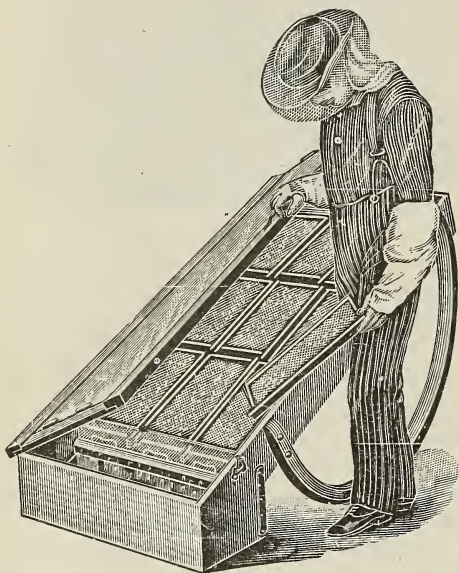

FIG. 1.—Boardman solar wax-extractor.

melt. The size of glass that one is able to buy will, of course, regulate the size of the extractor;* the depth of the box or tray may be anywhere from 6 to 8 inches, the bottom being made of cheap lumber. It should be lined with common black sheet iron. Tin should not be used, because it reflects back too much of the sun's light. The whole machine should be painted black; and the glass, while the machine is in use, kept scrupulously clean.

SOLAR WAX-EXTRACTORS NOT SUITABLE FOR OLD COMBS.

Solar wax-extractors have their use to handle *new* combs, particles of fresh wax, pieces of burr-combs, and the like, and can be used to clarify and bleach to a certain

* Three pieces 20 x 30 will answer in an emergency.

extent wax already caked, but are not adapted to the handling of old black combs that have several generations of cocoons in them. Large sun extractors like the Boardman will get the bulk of the wax out of such combs, but they do not get *all* of it. If sun heat is used at all for melting, the refuse should be further treated.

RENDERING WAX FROM OLD COMBS.

For new combs the problem of rendering wax is a comparatively simple one, since the operation consists simply in melting them in hot water and dipping the wax off the top. This is true also of cappings where the total amount of refuse or impurities is so small that there is practically no difficulty in getting all the wax. Here a solar wax-extractor is satisfactory, altho not to be depended upon for speed nor great capacity unless very large, which would be expensive.

When old comb is to be rendered, on the other hand, the problem becomes much more difficult, as the many layers of cocoons found in the cells used for brood-

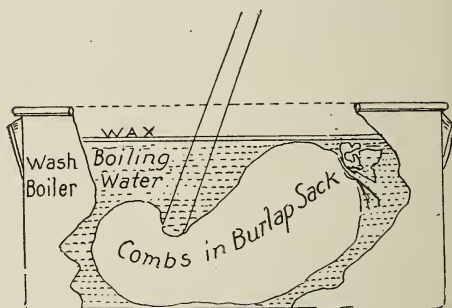

FIG. 2.—A very crude and wasteful method of rendering.

rearing confine the wax and make it hard to remove. It can be readily seen that, if old comb is simply melted in hot water or steam, these cocoons will become saturated with wax, making the loss very great. The following discussion, therefore, will have to do especially with the difficulties encountered in rendering wax from old combs.

There are many different methods practiced by beekeepers all over the world to obtain the wax from old brood-combs; and it is needless to say that, in many of them, the loss is considerable. One of the crud-

est methods is to throw the combs into a large iron kettle of water and then build a fire and boil the contents for several hours, skimming the wax off the top of the water meanwhile. More comb is added from time to time, and the process is continued perhaps all day. Finally a piece of wire screen is weighted down on the refuse to keep it out of the way and facilitate dipping the wax. Careful experiments have shown that this method wastes from 25 to 40 per cent of the total amount of wax,

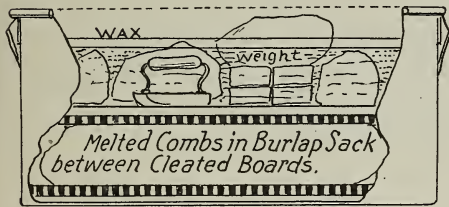

FIG. 3.—A popular but wasteful and slow method of obtaining wax.

while a great deal of time is required to clean and refine what little wax is secured.

Another plan which has been advocated to some extent is that shown in Fig. 2. A sack of comb is held under the surface of the water, and agitated or punched with a stick for a long time until much of the wax is released and floats to the surface, where it may be dipped off. This method results in somewhat cleaner wax; but there is apt to be waste nearly equal to that in the plan before mentioned.

There is another method that is used more, perhaps, than the two which have just been described. It is a somewhat better plan, for the amount of waste is not so great. It is shown in Fig. 3. In order to get the best results the weights should be so arranged that they can be lifted up a few inches in order to give the refuse in the sack a chance to become saturated again with hot water. The weights should then be lowered, and this process kept up for several hours, the water meanwhile boiling vigorously. The wax should be dipped off almost as fast as it rises to the surface.

In 1904 T. J. Pennick of Williston, Tenn., suggested the use of centrifugal force applied to hot slumgum just taken out of boiling water. It was his opinion

that the free wax, when hot, would by this means readily separate from the solid matter in a very short time. Extensive experiments have developed the fact that there would be a great deal of wax which would not escape from the refuse, no matter how fast it might be whirled in an extractor, showing that even great centrifugal force could not separate the wax from the refuse. Wax nearest the outside might be thrown out; but that nearest the center would be held back and not escape.

A. C. Miller of Providence, R. I., some time ago devised an agitator and applied it to the rendering of wax. He claimed it released all the wax and lots of dirt and coloring matter. The old combs in such an agitator are thoroly stirred and rubbed under hot water so that the wax is liberated, and rises to the surface, where it is drawn off thru a spout. As will be seen, this is somewhat similar to the plan shown in Fig. 2, before mentioned, altho it would be of course a great improvement on that very crude method.

From experiments and from reports received from hundreds of beekeepers, it would seem as tho the wax-press were by all means the most satisfactory wax-extractor yet devised. It is doubtful whether anything but pressure combined with heat can remove all of the wax. In

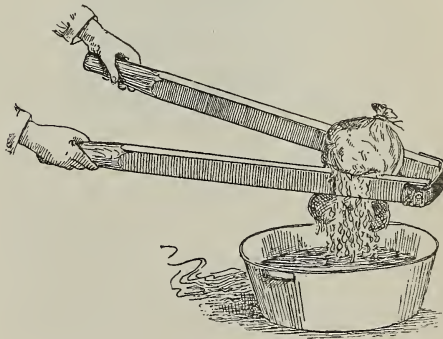

FIG. 4.—An unhandy and unsatisfactory plan.

saying this, we realize that there will probably never be a wax-extractor of any kind that will economically remove the last particle of wax; but if the amount of waste can be reduced to less than one per cent, the loss is an item that can be neglected.

Before entering the discussion of wax-presses it may be well to add a word of caution to beekeepers who are sure that the particular method they are using enables them to obtain all the wax or practically all. If the refuse, when they are done, has not been put thru a well-constructed press there will be no way of determining the amount of waste, for it might contain as much as 20 per cent of wax and still look perfectly clean and show no traces of it when examined. On a small scale it is possible to get some idea of the amount of wax left in refuse by the following very simple plan:

Thoroughly heat in boiling water the refuse to be tested, then allow it to cool slightly; seize a large handful, and squeeze it as hard as possible in the fingers. If fine

quite an advantage. The screw may then be lowered, and this hot water forced out of the refuse, carrying with it more of the wax. This operation must be repeated as often as found necessary by experience. It is thus seen that there is no disagreeable handling of the refuse until all the wax is out. Furthermore, the work, if necessary, may be confined to the one tank.

Orel L. Hershiser of Buffalo, N. Y., devised the hot-water press shown in Fig. 5. The capacity of this is large, so that it is possible to obtain as much as 75 pounds of wax in one day over a common stove. One great objection to hot-water presses heretofore has been their relatively small capacity of wax per day. Mr. Hershiser, by making the press very large, overcomes this difficulty.

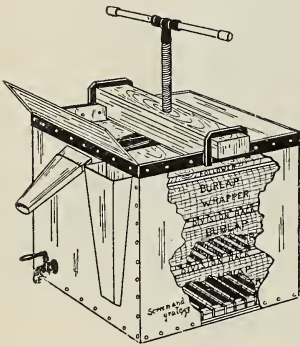

FIG. 5.—Herschiser hot-water wax-press.

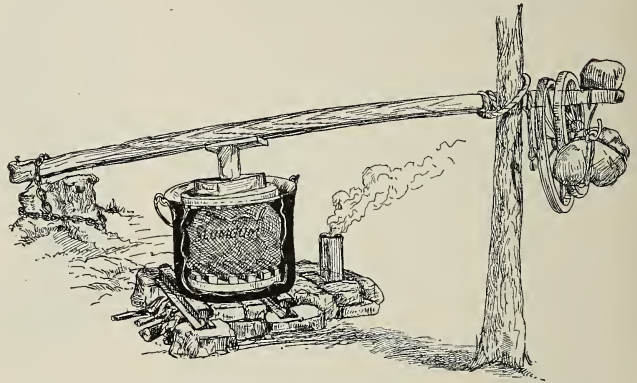

FIG. 6.—Use of the lever in pressing wax.

lines of wax appear in the creases between the fingers a good deal of wax is left—perhaps from five to ten per cent or more, depending upon the amount of wax shown. The hand will not be burned in the very short time necessary to make this test. But, as before stated—the most conclusive method of determining the waste is to run the refuse thru a well-constructed press.

HOT-WATER WAX PRESSES.

In these presses the pressure may be continued without the least danger of chilling the combs. This method has also a decided advantage in that the screw can be raised after having been turned down, and the “cheese” allowed to become saturated again with boiling water. This is

The quality of wax from hot-water presses is usually not very good, because of the long-continued high temperature. In the Herschiser press more hot water is introduced at short intervals into the lower part, causing the melted wax to overflow thru the outlet at the top. In this way the wax is not left for any great length of time on the boiling water, so that the color is not darkened.

Perhaps one objection to hot-water presses is the cost of the outfit; but for extensive beekeepers they are the most practical, as somewhat cleaner work can be done, owing to the long-continued intermittent pressure on the refuse surrounded by hot water. In other words, old combs rendered in a hot-water press may be pressed as many as fifteen or twenty times,

so that it is possible to reduce the final loss to only a fraction of one per cent.

If one wishes to try the hot-water method by using an outfit constructed at home he can follow the plan shown in Fig. 6. An ordinary kettle may be used, altho it would be advisable to have one with a flat bottom. As it would be rather difficult to construct a crossbeam over the kettle rigid enough to stand the pressure exerted by a screw, a lever may be used as shown, tho some means will have to be employed to keep it from falling over sidewise, such as a loop around a tree or post. In using a lever it is important to have it so adjusted that the pressure will be uniform and directly downward. Any pressure exerted from a point not directly over the kettle will result in pressing the refuse to one side, so that the "cheese" will be very thin on one edge and very thick on the other. If this were the case there would, of course, be too much wax left in the thick portion. To get the best results the "cheese" should not be over an inch or an inch and a half thick after pressing.

Cleaner work can be done by an intermittent than by continuous steady pressure; and so, whether using a lever or screw, it is well to relieve the pressure about every ten minutes, allowing the "cheese" two or three minutes in which to become thoroly saturated again with boiling water. Pressure should be applied slowly at first in order to avoid bursting the burlap.

With the outdoor kettle plan the wax will be discolored on account of the long-continued heat unless it is dipped off the surface of the water almost as fast as it rises. About three hours of intermittent pressure for one batch of combs in a kettle will render out the wax.

STEAM-PRESSES.

Methods of rendering wax, embodying the principle of applying great pressure to combs surrounded by steam, are quite old, both in this country and in Germany, where they originated. In many ways steam-presses have advantages over other methods; but the quality of wax is usually not so good, because of the high tempera-

ture to which the comparatively thin surfaces of melted wax are subjected; altho the wax, as it leaves the refuse, falls down out of the way so that the work can be much more conveniently carried on, since there is no great depth of water in the way.

A steam-press of popular design is shown in Fig. 7. Steam is generated under the false bottom G, of the compartment H, and, passing upward thru an opening in the center of the false bottom, surrounds the combs beneath the plunger in the perforated metal basket. As the wax falling from the refuse cannot get into the water on account of the false bottom, it passes out of the tube shown.

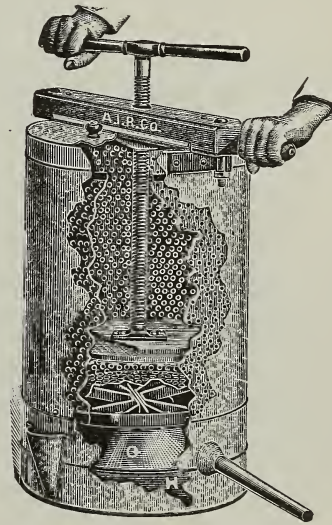

FIG. 7.—German steam wax-press.

Steam-presses are very convenient as uncapping-cans; for when the perforated metal basket is full of cappings the cross-arm can be placed in position, the screw run down, and practically all honey forced out. Then steam may be generated, and the wax melted into marketable shape without any second handling and with little extra trouble; or the "cheese" of cappings, pressed nearly dry of honey, may be stored away to be rendered into wax at a more convenient time later.

These presses are also very useful in pressing honey from broken combs, unfinished sections, etc., and rendering the

pressed comb into wax. For the real business of rendering old combs, the presses using hot water as the heating agent are much superior.

UNHEATED PRESSES.

C. A. Hatch of Wisconsin was probably the first one to make extensive use of an unheated press for wax-rendering. He had used for a short time a press designed by W. W. Cary of Massachusetts in which the combs were pressed while submerged in hot water; but he believed that he could improve on this plan by applying pressure in a different receptacle without the use of so much hot water. Later, F. A. Gemmell of Ontario, Canada, also used such a press, which finally came to be known as the Hatch-Gemmell wax-press.

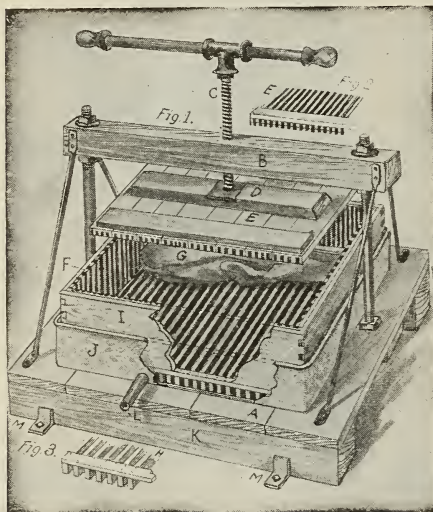

FIG. 8.—The original Hatch-Gemmell wax-press.

The particular form of press that is sold largely is shown in Fig. 9. It will be noticed that a round can, constructed of tin, is used instead of the square wooden box and tray. The principal reason for this change is that it is easier to keep the "cheese" from bursting out sideways when a round box or can is used, for the square box tends to bulge out in the middle, thus allowing the burlap to burst. If a round can is used, the pressure sideways is always in a direction directly away from the center, and the horizontal pressure is thus equalized.

THE BEST METHOD.

In using this press we formerly advised a tube at the bottom of the can, left open during the pressing so that the hot water and wax would run away immediately. It is better, however, to have no opening at the bottom of the can, but to confine the hot water and wax, thus preventing chilling as much as possible.

If no heat is applied to the combs during the pressing it is necessary to do the work in warm weather or in some room that can be kept hot by the heat of the stove used for melting, for when the air is cold the wax chills and the work is hindered. The efficiency of the press is greatly increased, therefore, if a very small jet of steam is introduced from a steam-knife boiler or teakettle, carried by means of a rubber tube to a one-quarter-inch copper pipe about fourteen inches long, with a right-angle bend five or six inches from the bottom and with a long curve at the upper end. This is applied to the wax-press can as shown in Fig. 9. As will be noted the pipe goes down between two of the vertical cleats on the side of the can and is then bent over toward the center between two of the horizontal cleats at the bottom, under the screen. While the pressure is being applied the water and wax keep up a gentle boiling—an ideal condition. No matter how long the pressure is kept on the slumgum, nor how many times the screw is raised to allow the hot water to saturate the refuse again, the water keeps up this gentle boiling, so to speak, and the wax on top shows no tendency to cool. We formerly recommended running the refuse thru the press a second time; but if steam is introduced as explained, the second melting and rendering is unnecessary unless the work has been very carelessly done. If there is any doubt as to the thoroughness of the work, it is a good plan to run the refuse thru a second time to make sure that it is clean. The second rendering takes about half the time that the first did.

AN IDEAL EQUIPMENT.

Fig. 10 shows the small outfit which the author recommends, including stoves, press, cans for melting the combs, boiler for steam, etc. A cook stove with a top large

enough to hold two good-sized wash-boilers is ideal, but frequently it is inconvenient to provide such a stove in a basement or out-building where the wax-rendering is done. Two double-burner gasoline stoves, one for each wash-boiler, will do as well. Oil stoves would answer the purpose for melting the combs but are not quite so convenient owing to the difficulty in turning down the oil burners in case the combs get to boiling too hard. Wash-boilers cannot be cleaned very easily after being used for melting combs, hence should be kept for this purpose only. Many prefer

DIRECTIONS FOR RENDERING.

When ready to begin work light one of the stoves and put on a boiler a little over half full of water. If the water is very hard add a little borax. When the water boils throw in the old combs. Thirty-five to forty combs (about half a barrel) may be put in gradually, provided they are carefully pushed down with a paddle and stirred as they melt. When all the comb that the boiler will hold conveniently has been put in, place the cover on and allow the mass to cook thoroly. About this time

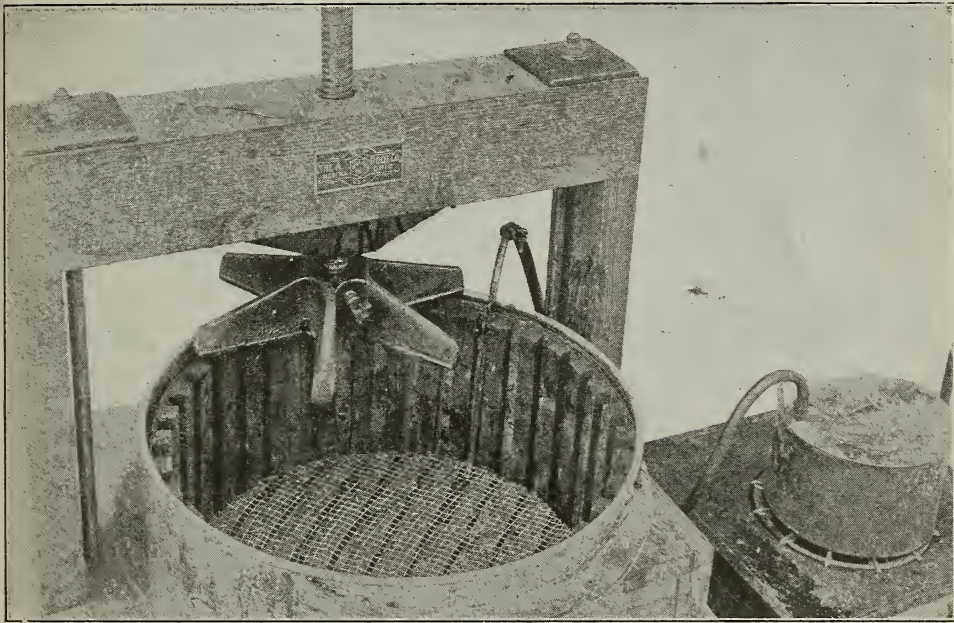

FIG. 9.—Steam from a small boiler introduced between the slats in a wax-press can. The water and wax keep up a continual slow boiling, insuring constant circulation.

to use a large square tank of galvanized iron, possibly over a brick furnace out of doors. Or a stock-feed cooker may be used, costing from \$3.00 to \$15.00.

The press should stand on a solid box that is firmly secured to the floor, and it should be hinged in front so that it may be tipped over to run the hot water and wax into the can beneath. A large box or basket must be provided to hold the refuse after it is pressed. An open-headed barrel with a plug at the bottom is the handiest receptacle for holding the hot water and wax.

light the other stove and put on another boiler of water; also set going the burner under the steam-boiler on a third stove to supply steam to the press-can.

It facilitates the work if a quantity of straw, preferably rye straw, is cut up in two-inch lengths and stirred into the melted combs. It makes the "cheeses" more porous so that less wax is left in the slungum.

It is a mistake to begin pressing as soon as the comb is melted. Continue the cooking process with frequent stirrings



FIG. 10.—Complete outfit for rendering wax. The two boilers on the stoves are for melting the combs in water. The water and wax in the press are kept hot and constantly circulating by a jet of steam generated over the small stove.

until the combs are reduced to a steaming mushy mass. There must be no hard chunks.

When the contents of the first boiler are ready for pressing and the steam begins to issue from the pipe in the bottom of

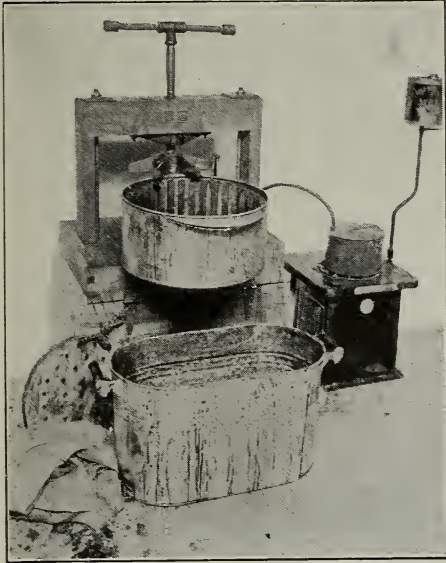

FIG. 11.—The press can pulled forward ready for filling.

the press-can, pull the can forward on the platform, holding it in position by means of the spider on the lower end of the screw resting on the top of the can, as in Fig. 11. Have ready a few pieces of good strong burlap, at least 40 inches square. Place one of these in the press-can; put the follower on top of it and throw a few dipperfuls of hot water from the other boiler into the can to heat thoroly all the parts. Pour this off and spread the burlap down into the can as in Fig. 12. Dip about two gallons of the melted comb and water into the press and fold the burlap neatly over it, as carefully as tho tying up a package. This is very important; for if there are thick rolls of the cloth in any one part of the "cheese," other parts of the refuse will not receive as much pressure as needed. To fold the burlap over, fold the back edge over toward the front, being careful to get the sides straight, then push the front edge over on top of it; lastly, fold in the sides neatly. Place the cleated circular follower in position (cleats down,

of course); push the can back exactly in the center of the platform and run the screw down very slowly—Fig. 13.

At this time it may be necessary to turn down the gasoline burners under the first boiler in order that the contents may not get too hot; or, if it is on a stove, pull it over to the edge. Always use the utmost care to prevent the wax from slopping over. If it does, there is danger of having a serious fire. As soon as the water in the second boiler boils, begin filling that with combs.

Always turn the screw down slowly. If it is run down rapidly before the liquid in the mass inside the burlap has time to squeeze out, the burlap and the contents inside are likely to squash up around the follower, interfering seriously with the escape of the water and wax. Turn the screw only when it turns easily. Of course, when it is clear down it may be turned tight; but there is really more danger in applying too much pressure than in not applying enough.

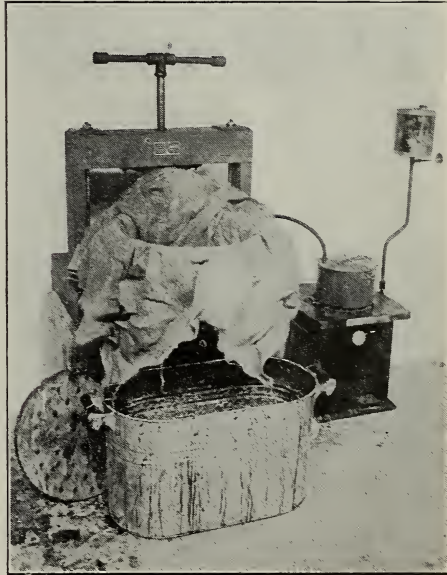

FIG. 12.—A large piece of stout burlap is the best material to use for holding the melted comb.

Sufficient water should have been dipped in with the comb so that the water and wax, when the screw is clear down, will just about submerge the iron spider on the end of the screw. It ought to take two or three minutes to get the screw clear down.

When it is down about as far as it will go, release the pressure until the cast-iron follower is nearly out of the liquid; pull up on the rope handle of the wooden follower until it is free from the burlap, thus allowing the hot water to saturate the refuse again. After a minute or so apply the

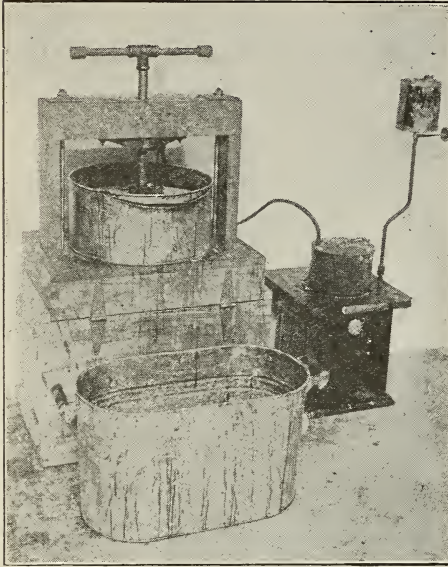

FIG. 13.—Applying the pressure. The wax rises to the top of the water. As much time may be given to the pressing as desired—no danger of chilling, because of the jet of steam.

pressure slowly once more. This process should be repeated two or three times.

Instead of using a jet of steam as recommended, an extra can may be used, one to be on the stove being reheated while the other is under the press.

When the screw is finally down as far as it will go, place a washtub or a large can on the floor in front of the press and tip the latter over, pouring all the water and wax out. Leave the press tipped over a few moments until the wax drains out—Fig. 14.

When no more wax will drain out, tip the press back into its regular position and pour the hot water and wax into an empty can or barrel having a faucet at the bottom. If a barrel is used which is smaller at the top, the hot water must first be drawn off after the work is over, and the wax run into previously soaped molds to harden. It is more convenient to use an oval-shaped can or round can that is larger

at the top, so that the wax may be left right in it to harden in one large cake. There is no difficulty in lifting the cake out even tho it be 8 or 10 inches thick.

The idea of the faucet at the bottom is to permit drawing off the hot water, so that it may be used over and over again. There is no object in using fresh water each time; therefore when the first boiler is empty, enough hot water may be drawn off from the supply-can to fill it half-full again for a fresh lot of combs. When first starting out, it is a good plan to fill the boilers a little more than half-full so that there will always be enough water for subsequent meltings.

If the work has been carefully done, when the screw is raised after the water and wax have been drained off, and the follower taken out, the "cheese" will be dry, comparatively speaking; and when it is dumped out into the box or basket, if a handful is taken up and pressed momentarily between the fingers, no great amount of wax will show. If only a very fine line

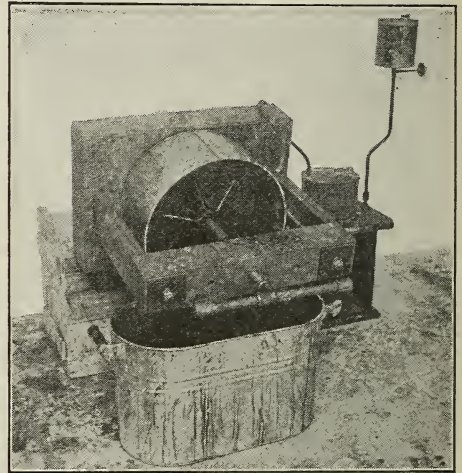

FIG. 14.—When the pressing process is completed the whole outfit is tipped up on its hinges to pour off the hot water and wax.

of wax appears in the ridges between the fingers the work has been done thoroly. It is convenient, if not absolutely necessary, to wear a pair of canvas gloves during the whole process; for when the burlap is shaken out the refuse is exceedingly hot. When shaking out the burlap, if the refuse does not shake out clean, lay the cloth over the box, inside down, and quickly rub it between the

hands. This will dislodge the refuse still clinging. Now place the burlap over the press again and repeat the process. The same burlap should last for a dozen pressings. Each time, however, look it over quickly to see if there is any sign of a weak spot or the beginning of a tear. If there is, discard it and use a new cloth.

A heavy cloth or old sack should be thrown over the unheated can containing the supply of hot water and wax poured in from the can under the press; for the more this heat can be conserved, the shorter time it will take to start a new boilerful of combs.

The final waste of wax by this process need not be over 3 per cent. There is no practical process that we know of that secures *all* the wax.

RENDERING WAX FROM OLD COMBS IN LARGE QUANTITIES.

The foregoing plan is entirely adequate and satisfactory for a moderate amount of rendering; but when, for example, American foul brood has obtained a strong foothold thruout the apiary or several apiaries, a larger outfit is required. There are likewise those who make a business of melting up old combs for a given locality, and for such a more elaborate outfit is required.

It is not practicable to build a wax-press of a large size on the precise model just described, for the reason that the larger "cheeses" are not as easily handled, nor will they receive the same amount of pressure. Practice shows that it is much more satisfactory to use two screws over an oblong "cheese" in an oblong tank or boiler. The subjoined illustrations will show a type of double-screw press with which the author turned out 142 pounds of wax from old combs on the first day's trial, getting practically all the wax. With more practice he could turn out a larger output.

It is not practicable to heat the larger press with a small jet of steam from a small boiler, such as one could rig up for himself. However, where one can have access to a larger boiler, steam heating is all right; but as the great majority of the readers of this work will not be so situated they will have to employ other means. It has been found entirely practicable to put

the press upon four short legs so its platform will be on the same height as a small two-burner gasoline or kerosene stove. When this stove is placed in line with the press, to heat or reheat its contents it is an easy matter to slide the boiler from under the press to the top of the stove and back again. There is no need of having heat when pressure is being applied. After several successive squeezings the boiler or tank can be slid over, emptied, and a fresh batch reheated while on the stove. This obviates entirely the nuisance of applying the pressure with the press on the stove, and at the same time provides a stable foundation for the press while the screws are being turned down.

THE EQUIPMENT NEEDED.

There should be three tin wash-boilers, a water-tight barrel with a one-inch auger-hole close to the bottom containing a well-fitting plug, and two two-burner gasoline-stoves or their equivalent. A cookstove would answer the purpose just as well, altho, being higher, it would not be quite so convenient. A large dipper is also needed, and this can easily be made by

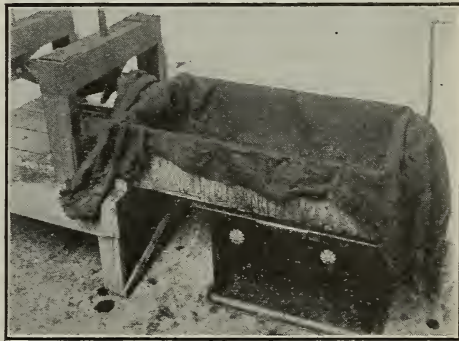

FIG. 15.—When the press is drawn out over the stove, the screws are entirely out of the way and it is therefore an easy matter to refill. A burlap 40 x 70 inches is used in order that the edges may be long enough to fold over and pin.

nailing a wooden handle to the side of a 10-lb. pail. The burlap used for holding the melted combs should be strong, and without holes or weak places. The size best suited for the purpose is 40 x 70 inches. Half a dozen pieces should be sufficient for 500 or 600 pounds of wax. Half a barrel of water is needed. This can be used over and over again for several

days if desired. If the barrel is kept covered up at night the water will still be quite warm in the morning, so it does not take so long to heat up as at first. If the water is hard, it pays to soften it with powdered borax, altho rainwater is best.

HOW TO PROCEED.

Fill two wash-boilers two-thirds full of water and put them over the stove to heat. When the water in both boilers is boiling, start putting combs into one, which I shall call No. 1, two or three at a time, poking them down in with a stick. Pour the boiling water in No. 2 into the barrel and cover with an old piece of carpet to pre-

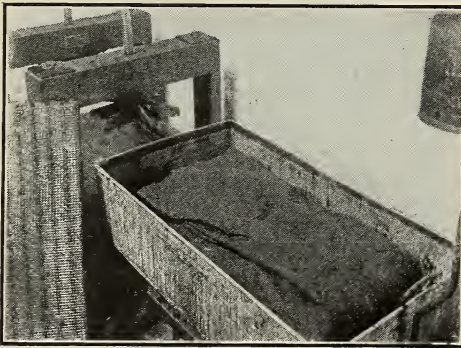

FIG. 16.—After folding over and pinning the sides with five large nails, fold over the ends of the burlap and pin with two nails. As soon as the follower is laid on the press can and its contents are slid under the screws. Being hot, the can slides as easily as tho it were on rollers.

vent loss of heat; then fill No. 2 again two-thirds full of cold water and put on the stove as before. Continue putting the combs into No. 1, poking each two or three down carefully. If the combs are old and tough the boiler will not hold more than 35 or 40. If the combs happen to be fairly new, as many as 50 or even 60 can be put in at a time on account of the fact that there are fewer cocoons. When all the combs are in, cover the boiler by putting over it a few thin boards cleated together. Do not attempt to start pressing before the contents have come to a boil. The mere fact that the comb seems to be melted and mushy is no indication that it is hot enough. Stir occasionally; and when the boiling commences, take the cover off to prevent the wax and water from boiling over. If it starts to boil over, stir it a

little with a stick; or, in an emergency, lift it off the fire altogether. Usually, however, this is not necessary.

Put the cleated follower into the press-can; push the can under the press and turn the screws down. Draw off a couple of pails of hot water from the barrel and pour into the can so as to heat thoroly every part. Take boiler No. 2 (containing water only) off the stove and put the stove in a position in line with the press and eight or nine inches from it. Draw off the water in the press-can; pour it back into the barrel, close the gate on the end of the can, and, after raising the screws, draw the can out over the stove. There will be enough water in the bottom to prevent burning. Take out the follower; spread one of the pieces of burlap evenly over the can, tucking it down into the corners, and dip about half the melted combs in boiler No. 1 into the burlap. Then pick up the whole boiler and pour in the rest. If there is a great wad of wires, as there will be if the frames were wired originally, pull these apart with a stick enough so that they will not all be in one place. Fold over the sides of the burlap, pulling over enough so that the mass is perhaps two inches away from the edge of the can, and pin with five large nails; then fold over the ends and pin with a couple of nails. It is better to double the edges so the nails will not tear the threads. Be sure that there is no wad of burlap in any one place, and that the edges lie smoothly. Put the follower over the burlap, screen side down, and quickly slide the can under the press. The can being hot it slides almost as if it were on rollers, especially after a few drops of wax have dripped on to the platform, thoroly lubricating every surface. The longer the can is used, the easier it slides back and forth.

With the can in position, turn the screws down slowly. Especially at the start, do not make the fatal mistake of turning the screws down to the limit without stopping, for it is almost sure to burst the burlap. (If you burst the burlap just once you will always afterward be careful.) Turn the screws down only as fast as they turn easily, therefore. As soon as they turn a little hard, wait until some of the wax and hot water have had a chance to ooze out. It is all right to apply considerable pres-

sure when the screws have been turned down nearly to the limit, for then the "cheese" contains so little liquid that there is practically no danger of bursting the burlap.

As soon as the can has been slid under the press, fill the empty boiler (No. 1) two-thirds full of hot water again from the bottom of the barrel and put it on the stove by the press. Put boiler No. 2 (which should now be full of partly melted comb) on the other stove to finish heating for the next pressing.

In order to make the process continuous, start putting comb in boiler No. 1 again, now on the stove by the press. Two lots of comb are thus in the process of heating at the same time, the one to be pressed next being the nearest finished, while the other is just starting.

As soon as the screws are down practically as far as they will go, release the pressure, turning the screws up out of the way; lift boiler No. 1 temporarily off the stove and pull the press-can out on to it. Cover it with short boards cleated together

and leave it in this position until it comes to a boil, then quickly slide back under the press and press again. Repeat this process until the batch has been pressed three times. Between pressings always draw the can out over the fire to come to a boil. The object of this is to permit the refuse to become saturated again with boiling water. Heating to the boiling-point between each pressing makes possible a saving of about two per cent of wax. Whenever the press-can is not occupying the stove the boiler should be put back over it, so that the heat will not be wasted. The contents of this boiler, therefore, has the intermittent heating while one batch is pressing, then during the pressing of the next batch it is transferred to the other stove where it has constant heating so that it will be ready by the time the press is empty again.

As soon as the screws have been turned down for the third time, practically as far as they will go, place a third boiler under the gate while the screws are still down and open the gate. Catch a dipperful of the water as it first comes out of the press and

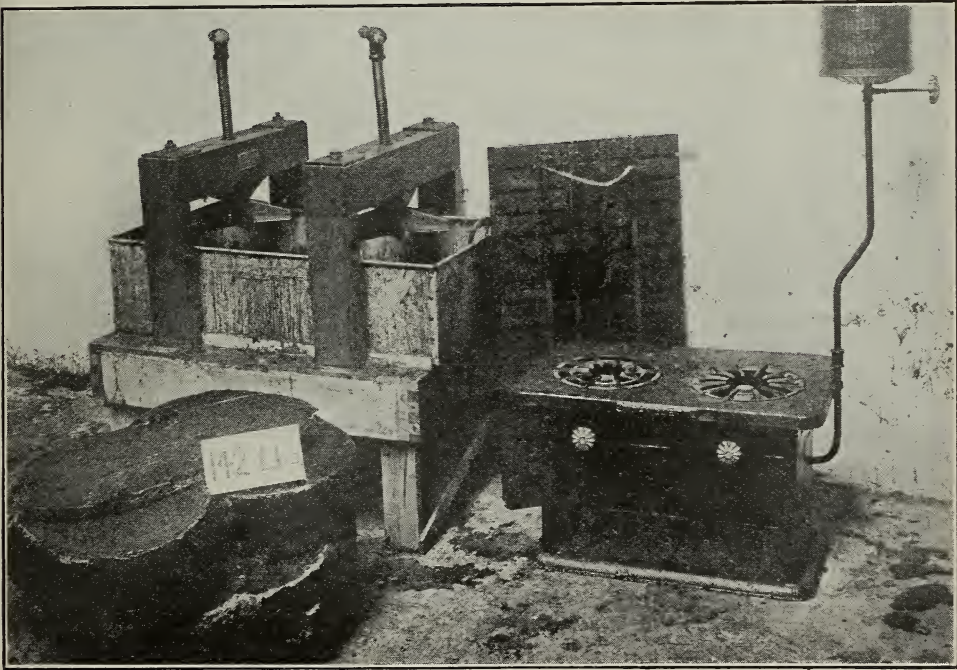

FIG. 17.—While it sounds like a tedious process yet as a matter of fact it is possible to press a batch of 40 combs every 45 minutes. Thirteen batches were pressed in a single day yielding in all 142 pounds of clean yellow wax. The small cake on top about $\frac{3}{4}$ inch thick represents the amount of wax in a boiler after one batch is pressed—about 10 pounds.

set it on the floor. When all the wax and water have run out, splash the hot water in the dipper over the follower while the screws are still turned down, thus rinsing off the coating of hot wax. Then tip up one end of the press so as to drain out the last of the water and wax into the boiler. Pour this hot water and wax immediately into the barrel and cover with the old carpet. The wax will rise to the top; and, when more hot water is wanted a little later, another boilerful may be drawn from the hole at the bottom.

As soon as empty, draw the press-can out over the stove. Take out the follower and the "cheese" and put the latter to one side for the present. If there is not enough water in the can to prevent burning, throw in a couple of quarts with the dipper. Spread a fresh burlap over the press-can and proceed as before. Later on, when there is time, the first "cheese" set aside may be unpinned and the refuse shaken out. The burlap should be rubbed between the hands so as to remove the cocoons that have imbedded in the cloth. Much depends on having the burlap clean when it is used over again.

A little experience will determine how much water to put in the boilers. There should be enough so that the surface of the liquid will be about an inch from the top of the press-can, when the follower is submerged by the screw. If the press-can is too full it makes it difficult to slide back and forth without slopping, and if there is not enough, it detracts from the efficiency of the method. During the pressing, it is a good plan to cover the can with four boards, notched at one edge, to surround the screw. This confines the heat and makes it possible to do faster work.

The process as described in detail sounds complicated, but is really very simple. It is easy to finish a batch every 45 minutes. The average amount of wax secured each time is 10 pounds. As mentioned in the early part of this article, we pressed 13 batches in a day and secured 142 pounds of wax in all. The refuse, moreover, when we were thru with it, contained less than two per cent of the original amount of wax.

Before starting work the second morning the cake of wax on top of the water in the barrel should be broken up and taken

out. The pieces require only a little scraping on the bottom to be ready for market. The water, still warm, is quickly heated so that the work can be resumed very shortly.

When diseased combs are rendered, especially those containing some honey, every precaution should be taken to prevent the bees from robbing. If the buildings cannot be made bee-tight, the work must be done at night, and every tool and utensil used thoroly scalded. The refuse from the diseased combs should be burned, and the water which was used poured where the bees cannot possibly get access to it.

THE AMOUNT OF WAX IN COMBS.

The question is often asked how much wax can be rendered from comb holding a given amount of honey; but it is quite difficult to answer such questions, as it makes considerable difference whether full sheets of foundation were used, and also

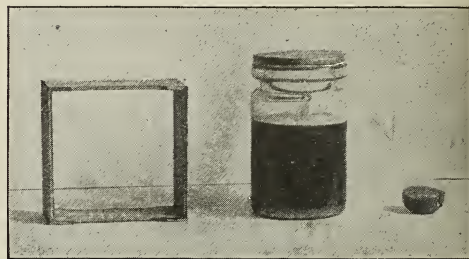

Honey pressed from a section; result—over 14 ounces honey, $\frac{1}{2}$ ounce of wax, and 1 ounce of wood.

whether such foundation was thick or thin. In general, however, it requires about 4 lbs. of wax in comb to hold 100 lbs of honey, or, in other words, a pound of new comb will hold about 25 lbs. of honey.

A sixteen-ounce section of honey consists approximately of $14\frac{1}{2}$ ounces of honey—a little over one-half ounce of wax and about one ounce of wood. Above is shown the result after separating the honey, wax, and wood, in a sixteen-ounce section. Of course, these results, as before mentioned, are not always the same, and the different amounts vary considerably.

On one occasion we melted over 600 lbs. of candied comb honey. Keeping careful account of the weights, we found that the percentages of honey, wax, and wood were approximately 88, 5, and 7, respectively.

REFINING BEESWAX.

Wax cakes, as they are bought up, are usually of all grades and colors. The difference in color is due largely to the amount of impurities the wax contains. With all of the plans for bleaching or clarifying there seems to be no practical or satisfactory way of bringing a small amount of wax to a yellow color.

Acid for refining wax on a small scale is not to be recommended, for, without proper receptacles and facilities for heating, the wax is more often injured than benefited.

BLEACHING BEESWAX.

There are methods by which beeswax can be bleached by the use of chemicals; but for practical purposes it is unwise to attempt them. Moreover, it has finally been discovered that, for the economic uses of the beekeeper, foundation made of bleached wax is no better than, if as good as, that having the natural yellow color. Yellow wax is more ductile, and therefore

more easily worked by the bees; and even when used for section honey-boxes, the combs from yellow wax are about as white as those from the bleached; so that when capped over no one can tell the difference. But very often dealers have a call for bleached beeswax; and the only practical way of getting it is to convert the product into thin sheets or small particles, and then subject them to the sun's rays for a suitable length of time. When sufficiently bleached they may be melted up and caked.

HOW TO DETECT ADULTERATED WAX.

Mention has already been made that beeswax is liable to adulteration with paraffin or ceresin, and sometimes with ordinary grease or fat. Some unscrupulous box-hive beekeepers, after brimstoning their old "skeps," and melting up the wax,* add just enough tallow to increase the weight, because grease is cheap compared with the ordinary product of the hive. But such adulterations are very easily detected, both by smell and sight.

* See BOX HIVES.

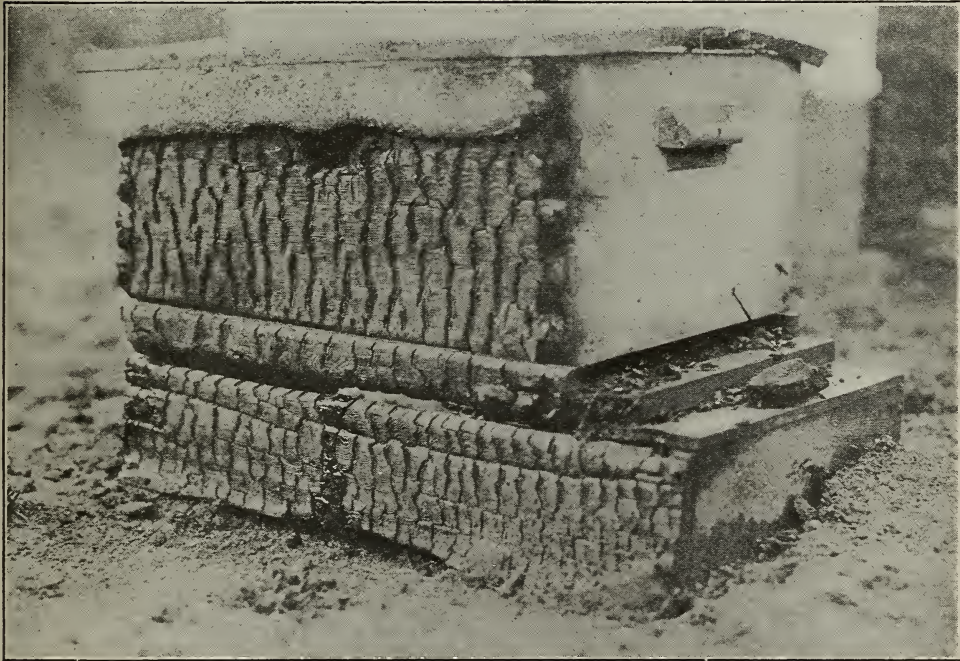

A hive of bees nearly burned up by the heat from an immense lumber yard fire close by. See page 779. Someone threw a pail of water over the hive and put the fire out. During all this heat, the bees, by vigorously fanning with their wings, kept the hive ventilated so that the combs did not melt. Combs made from paraffin or any substitute for beeswax would melt even with the heat of the sun. Beeswax has the highest melting point for its ductility of any wax known.

The cakes have a greasy smell and feeling; and when subjected to the float test, presently described, will immediately rise to the top of the liquid. Paraffin and ceresin adulterations are not so easily recognized; but nearly all pure beeswax, when chewed for a few minutes, will crumble in fine particles, while wax containing a small percentage of paraffin or ceresin will chew like sealing wax and chewing-gum.

The simplest and most reliable test is the float or specific-gravity test. The specific gravity of our ordinary commercial paraffins and ceresins is below that of beeswax. As an ordinary article of pure beeswax is lighter than water (wax standing 965 and water at 1000), of course it will float in water.

Into a jar partly filled with water pour alcohol until a small piece of beeswax of known purity settles to the bottom, taking care not to pour in too much alcohol, for the wax should barely sink to the bottom; that is, the alcoholic liquid and the wax should be of the same specific gravity. If a piece of adulterated beeswax containing, say, 50 per cent of paraffin or ceresin is now put into the liquid it will float on the surface of the liquid. Another piece of wax that contains only 10 per cent of adulteration should be tested. It still floats, but has a tendency to sink almost under the surface. If another piece containing only 5 per cent is tested it may float or gradually settle to the bottom of the jar, perhaps standing upon a single point.

For all practical purposes this float is entirely reliable; that is, it has so far shown every adulterated sample. A large shipment of beeswax was sent in. It was very beautiful, and the cakes were all of a uniform size; but the price was very low. It was suspicious, and accordingly it was subjected to the float test. Sure enough, a small piece of the wax stayed on top of the test liquid. It was then put into a liquid that would let a 25 per cent ceresin adulteration sink. After hovering near the surface it gradually sank, and acted like the piece of wax that was known to contain 25 per cent of ceresin.

We wrote to the shipper that we did not want adulterated wax; that we *must* have the pure article; that he would have to take the stuff off our hands. He did it very promptly, without even trying to de-

fend himself, any more than to say that he thought we were not very particular. He knew better, but thought he could unload the stuff without our being any the wiser.

CLEANING WAX FROM UTENSILS.

Perhaps the readiest means is to immerse the utensils in boiling water until all the wax is thoroly melted off, then drain, while hot. They can then be wiped off with soft newspaper. Where the article cannot be easily immersed, benzine or a solution of salsoda will readily dissolve the wax so it can be cleaned off with a cloth. Gasoline dissolves wax almost as readily as water dissolves sugar.

WAX WORMS,—See MOTH MILLER.

WEIGHT OF BEES.—Some very interesting experiments were conducted by Prof. B. F. Koons, of the Agricultural College, Storrs, Ct., to determine the weight of bees and the amount of honey they can carry. The results of these experiments were given in *Gleanings in Bee Culture*; and the article is so valuable that it is given here:

Some two years ago, in a leisure hour I went to my apiary and captured one outgoing bee from every hive and subjected them to fumes of cyanide of potassium for a few moments to render them inactive, and then weighed each bee upon our chemical balances—a pair of scales so delicately adjusted that it is an easy matter to weigh the one-millionth part of a pound or the one-thousandth part of a bee. From the weight of each separate bee it was a very simple problem in arithmetic to compute the number of bees in a pound. The results showed that mine, which perhaps are a fair average in size and weight, ran from 4,141 to 5,669 in a pound. These results you published in *Gleanings*, and there expressed a wish that I would also determine the amount of honey carried by a homing bee. In my research for the weight of bees I took those just leaving the hive, which naturally would represent the normal weight, without extra honey or pollen.

During the present summer (when the bees were very active) I have undertaken to carry out your request as to the amount of honey carried by a bee. My method was this: From the chemical laboratory I secured a couple of delicate glass flasks with corks, marking them A and B. Each was very carefully weighed, and the weight recorded. I then went to a hive, and, with the aid of a pair of delicate pliers, or pincers, I captured a number of incoming bees and dropped them into flask A. I then secured

about an equal number of outgoing bees in flask B. These were then taken to the laboratory immediately, and each flask again weighed, after which the bees were carefully counted and released. This operation was repeated quite a number of times, not on the same day, but as opportunity offered, and when the bees were bringing in an abundance of honey. I captured from 20 to 45 bees for each flask at each trip, aiming to have, as nearly as might be, the same number in each flask on any particular trip. I always weighed the flasks before starting out, lest some little bit of soil or stain, or even moisture on the glass, would render the results less accurate; I also always allowed any moisture condensed upon the inside of the flasks, while the bees were confined, to evaporate before weighing for another trip. I then treated my results as follows: From the weight of flask and bees I deducted the weight of the flask; the remainder I divided by the number of bees confined on that trip. This gave me the average weight of the bees captured at that time. The average weight of the bees in flask A, or loaded bees, was always greater, as it should be, than the average weight of the bees in flask B, or unloaded bees. The difference between these two weights gave me the average amount of honey carried by that lot of bees.

Mine are Italian and hybrid bees, but I made no attempt to determine the difference in the amount carried by the different swarms or breeds. I kept no record of the swarms except that I guarded against going to the same hive for a second lot of bees. A considerable difference does appear, but probably that arises in part from the abundance or scarcity of honey on any particular day when the colony was visited. My aim was to secure reliable results, as nearly as possible representing the average amount of honey carried by bees.

The following is the result of weighing several hundred each, of returning and outgoing bees. The smallest number of bees necessary to carry one pound of honey, as shown by my results, is 10,154; or, in other words, one bee can carry the 1-10,154 (one ten thousand one hundred and fifty-fourth) part of a pound of honey; and the largest number, as shown by the results, required to carry a pound is 45,642; and the average of all the sets weighed is 20,167. Perhaps, then, it is approximately correct to say that the average load of a bee is 1-20,000 (one twenty-thousandth) of a pound; or, in other words, if a colony has 20,000 bees in it, and each one makes one trip a day, they will add the pound to their stores. Of course, not all the bees in a colony leave the hive, the nurses remaining at home, hence necessitating more trips of those which do "go a-field."

I also repeated my observations of two years ago on the weight of bees, and found that my numbers ran from 3,680 to 5,495 in a pound, and the average about 4,800, the same as in my former test. I likewise secured the following on the weight of drones: Of a

dozen or more weighed, the largest would require 1,808 to make a pound and the smallest 2,122, or an average of about 2,000 drones in a pound, over against nearly 5,000 workers.

B. F. Koons.

Agricultural College, Storrs, Ct., Sept. 3, 1895.

In a nutshell, and speaking in round numbers, it may be said that it takes 4,800 bees to make a pound; and that, while 10,000 bees may carry a pound of nectar, twice that number, or 20,000, is probably more nearly the average. During basswood bloom, the first figure should be considered as the nearer correct one because the bees drop down at the entrance; but from almost all other sources of nectar the twenty-thousand mark is the one to accept.

These interesting figures may be looked at another way: A bee *can* carry half its weight in nectar; and perhaps, under certain circumstances, a trifle more; but, generally speaking, one-fourth its weight is the amount. We had a colony that brought in over 43 lbs. in three days; and Doolittle had one that brought in 66 lbs. in the same time from basswood; but usually four or five pounds is considered a *remarkably big* day's work. (See SCALE HIVE.) In the last instance in which 20 lbs. were gathered in one day, if we estimate there were 8 lbs. of bees, then there would be 38,400 bees. If 20,000 of these were field bees (estimating 10,000 necessary to carry a single pound of basswood nectar), those bees must have made ten trips. On the same basis of calculation, a colony of equal strength that brought in 5 lbs. would make one-fourth as many trips, or two and one-half trips. This would leave one hour for each trip in case 20 lbs were gathered; or, in the case of 5 lbs., two and one-half hours.

Both Profs. Gillette and Lazenby, the former of the Colorado Experiment Station and the latter of the Ohio State University, conducted a series of experiments which closely approximate figures of Prof. Koons, so it may be assumed they are correct.

WEAK COLONIES, TO STRENGTHEN.

—See UNITING, sub-head "Alexander Plan," also NUCLEUS and BUILDING UP COLONIES

WHITE CLOVER.— See CLOVER.

WHITE HOLLY.— See GALLBERRY.

WILD CHERRY (*Prunus serotina*), known locally as black cherry. Few trees of Florida are more stately and more symmetrical in their growth than the wild cherry. It is native all over Florida, on high pine lands and in low hummocks. The wood is a beautiful red, with a fine grain, and is very valuable for cabinet purposes. The wood is, however, somewhat softer than that of the wild cherry of the North (*Prunus pennsylvanica*). In appearance it closely resembles the wild cherry of more northern latitudes. It seldom fails to yield honey, and bountifully, too. Coming as it does just before the orange trees bloom, it gives a final spurt to brood-rearing that is valuable indeed. As a surplus honey it is more of a pest than a benefit, as the honey is dark red, and as bitter as wormwood. The flavor of a cherry pit is about that of this honey. It does not take a great deal of it to spoil the flavor and color of the first orange honey of the season, and many beemen in orange sections must extract their supers of all traces of wild-cherry honey or have their fancy orange honey touched and tinged. In the vicinity of DeLand, Fla., it is a real nuisance after the orange honey commences to come in. Up to that time it is a bonanza and a blessing to the apiarist. The writer has in many cases placed a half-depth super on the strong colonies when they were storing from wild cherry, which was removed when the wild cherry was over and orange began. Then he would extract the supers and put back on the hives for the flow of orange honey.

WILD SUNFLOWER.—See **SUNFLOWER**.

WILLOW (*Salix*).—This is a very natural or clearly defined genus of shrubs and trees found chiefly in the north temperate and arctic zones. Of the 161 described species, about 78 occur in North America, more than 30 of which are in eastern America. So variable are the species, and so freely do they hybridize, that any entirely satisfactory treatment from a systematic standpoint is impossible. The Swedish botanist Anderson, whose monograph, published in the *Prodromus* of De Candolle, was the work of nearly 25 years, declared that of *Salix nigricans*, which has 120 synonyms, he never saw two specimens

that were exactly alike. In Great Britain the number of species of willow has been placed all the way from 12 to 80.

The very small flowers are naked, or devoid of both sepals and petals, and are crowded together on an elongated stem or axis forming a cluster called an ament or catkin. The stamens and pistils in all species are in separate flowers, which are borne on different individual plants, some producing only staminate flowers, others only pistillate ones. In a staminate ament of the pussy willow (*S. discolor*) the writer has actually counted 270 flowers, and in a pistillate ament 142 flowers. The multitude of bright-yellow anthers render the staminate blossoms very conspicuous. As an evidence of their attractiveness, it may be mentioned that they are used in Eng-



Pussy willow in seed.

land for decorating the churches on Palm Sunday, and are offered for sale in New England cities by street flower-venders. The flowers are formed the preceding season, and appear in early spring before or with the leaves.

All of our species furnish both pollen and nectar, but it would, of course, be useless to look for pollen on pistillate shrubs or trees. The nectar is freely secreted in both kinds of flowers on the tips of minute flat glands, which in the pistillate flowers may be found at the base of the ovary. As our early willows attract great numbers of insects, the supply of nectar may be temporarily exhausted; but it should not be concluded, therefore, that it is wholly absent. If a branch of flow-

ers be broken off and carried into the house and placed in water, and the nectaries examined after 24 hours under a microscope, nectar will probably be found in abundance.

The earliest willow to blossom in New England is the glaucous or pussy willow (*Salix discolor* Muhl.). On a calm warm day the sweet odor may be detected several rods away, and a swarm of insects may be seen hovering about the bright-yellow sprays of bloom. Besides honeybees there are female bumblebees, the only form of bumblebee then on the wing, and great numbers of wild bees belonging to the genus *Andrena* gathering pollen for brood-rearing. Several species of these bees are never found on any other flowers than the



Golden willow.

willows. Then there are many flies and a few butterflies and beetles. Ants often climb the stems and rob the flowers of the nectar, which is quite plentiful. In England some willows are said to be visited by moths in the evening.

The early-blooming willows are visited by large numbers of honeybees, both for pollen and nectar, and are of great value to the beekeeper. One of the commonest willows in the Eastern States is the pussy willow, which is a large shrub growing on river banks. In Massachusetts it blooms along the last of March and early in April. In Georgia the black willow (*S. nigra* Marsh) grows along the streams thruout the State. It blooms in March, and in a few localities yields a surplus of honey of

medium quality. The black willow is also common in Texas, where it is valued both for pollen and honey. Other willows which are common in the Eastern States are *S. sericea* Marsh (silky willow); *S. rostrata* Richards, and *S. cordata* Muhl. In California, Richter says, the willows yield a surplus in several counties. It is a dark-amber, bitter honey.

Among the willows introduced from Europe, and cultivated, are the osier willow (*S. viminalis* L.); the Kilmarnock willow (*S. caprea* L.); the white willow (*S. alba* L.), of which there is a variety with yellow twigs called *viellina*, and the weeping willow (*S. babylonica* L.).

A honey flow from the willows at Boro-dino, N. Y., was described by G. M. Doolittle as follows:

We have three kinds of willows—the golden, the white, and the weeping willow, which are of much value as honey-producers in the order named. When these willows are in bloom, and the weather warm, the bees rush out of their hives at early dawn, and work on the flowers all day long as eagerly as they do on clover or basswood. The blossoms often secrete nectar so profusely that it can be seen glistening in the morning by holding the blossoms between you and the sun, while the trees resound with that dull busy hum from morning till night, so often heard when bees are getting honey. As this is the very first honey of the season, I consider it of the greatest value to the bees, for brood is now crowded forward with great “vim,” giving us the bees which work on white clover, while the honey often very greatly helps the depleted stores of the hive.

From the few trees along a small creek near here, my bees frequently make a gain of from six to ten pounds of honey while the willows are in bloom, and one season they made a gain of fifteen pounds. This spring some of my best colonies gained eight pounds from willow, while on apple bloom they did not get more than a living from apple orchards white with bloom all about. The honey from the willow is quite similar to that from the apple bloom, and has a nice aromatic flavor. As the willows give the first pollen, and also the first honey each season, it will be seen what a great help they are to all who have them in profusion near their bees. The only drawback is the weather often being unfavorable, for I do not think that more than one year in three gives good weather all thru the time willows are in blossom. As it is often too cold, rainy, cloudy, or windy for the bees to get to the trees at this season of the year, honey and pollen from this source are not at all certain.

WILLOW-HERB (*Epilobium angustifolium* L.).—Also often called fireweed,



The willow-herb of northern Michigan.—No. 1. the blossom; No. 2. the plant; Nos. 3 and 4. its habitat.

and sometimes Indian pink and rose bay; occurs in the northern part of Europe, Asia, and North America; in eastern America it extends southward along the Appalachian Chain to North Carolina, and in the West it follows down the Rocky Mountains to California. Its growth is confined, however, largely to the lumbering regions of northern Wisconsin, Minnesota, Michigan, Canada, Washington, and New England, upon areas that have been burned over; hence the name, "fireweed." After forest fires it seems to spring up spontaneously, monopolizing the soil itself. Sometimes it grows in localities never so devastated.

It is a handsome plant, usually only a single stalk growing from two to six feet high. The flowers are dark pink, arranged in clusters around the stalk. As the season advances, the first bloom goes to seed; and as the stalk extends upward, more blossoms appear, so the plant keeps in bloom from July till frost. Thus appear on each stalk buds, blossoms, and seed pods at the same time.

Willow-herb, or fireweed, yields large quantities of white honey. Some of it is so light-colored as to be actually as clear and limpid as water, having a flavor simply superb—at least so we thought after eating some at one of the Michigan conventions which we attended at Grand Rapids. Mr. Hutchinson styled it the whitest and sweetest honey he ever tasted, and said the flavor, while not very pronounced, is suggestive of spice. The quality of the honey, its unfailing supply from year to year, following right after clover and basswood, and blooming from then till frost, make it one of the most valuable honey plants known. Unfortunately, its growth is confined almost exclusively to the regions where forest fires occur. But beekeepers situated in its vicinity are enabled to secure immense crops of fine white honey. Another remarkable feature of the plant is, it yields every year—at least so continuously that a failure has scarcely been known, even by the oldest inhabitants in the vicinity where it grows.

Mr. Hutchinson estimated that in northern Michigan, where this plant grows, there are thousands of acres without bees to gather its delicious nectar. But this condition certainly can not long exist; for

where one can produce anywhere from 100 to 125 pounds of comb honey per colony, unoccupied fields will soon be covered by beekeepers, after the manner of the rush of the gold-seekers to the Klondike.

In Figs. 2, 3 and 4 will be seen the straight black shafts of dead pine trees that stand out alone as the only survivors of their class from the fire.

Probably more than half of northern Michigan was once covered with white and Norway pine, which has now been nearly all cut off for lumber. During the first dry season after the cutting, fire burns over this stump land, and two or three years later the willow-herb comes to maturity. There was a time when this produced large quantities of very fine honey; but as the pine is now all cut, or nearly so, the prospect is that willow-herb in Michigan has had its day.

WINTERING.—Whoever has gone over faithfully the preceding pages is now nearly ready to sum up the matter of wintering. Under the head of **ABSCONDING SWARMS**, in the opening of the book, and under the subject of **UNITING**, he has been cautioned against dividing, and trying to winter weak colonies. See "Absconding in the Spring," under the head mentioned. In regard to keeping bees warm thru the winter with **ARTIFICIAL HEAT**, see that head; also **TEMPERATURE**. Concerning the effects of different kinds of food or stores on the welfare of bees during winter, see **ASTERS**, **DYSENTERY**, **HONEYDEW**, **SPRING MANAGEMENT**, **FEEDING** and **FEEDERS**, **CANDY FOR BEES**, and **SPRING DWINDLING**. On the subject of fixing the size of the entrances, see **ENTRANCES TO HIVES**, **VENTILATION**, and **SWARMING**. Some very important information is given under **ENTRANCES**; and it would be advisable to re-read that article before one takes up the matter further here. For management in the spring, see **SPRING MANAGEMENT**, **DYSENTERY**, and **SPRING DWINDLING**. For a consideration of the different sizes and shapes of frames for wintering see **HIVES**, also **FRAMES**. For the discussion of double-walled or chaff hives, see **HIVES**. For stimulation in the spring, see **FEEDING**, subhead "Feeding to Stimulate." For the consideration of windbreaks, see "Windbreaks," under **APIARY**. For the

effect of honeydew on wintering, see HONEYDEW.

TWO METHODS FOR WINTERING BEES.

There are two methods in vogue. One is called the indoor plan and the other the outdoor. Which one the reader shall use depends entirely on the locality—that is the climate and kind of winter stores. Where the winters are extremely cold, with continuous freezing weather, without a break thru the months of December, Janu-

almost universal. In such localities the ordinary double-walled hives give excellent results, altho there is a tendency at this writing toward the large winter cases already mentioned. In a general way it may be said the indoor plan should never be used where the fall flow is of inferior quality or where the winters turn from mild to severely cold, the variations taking place every week or two weeks, unless the cellars or repositories are wholly underground, with three or four feet of earth on top.



Outdoor wintering at the apiary of F. J. Miller of London, Ontario, Canada.

ary, February, and March, the indoor plan prevails. The ordinary double-walled hives are hardly warm enough in these very cold localities unless such hives are covered with deep snow that does not thaw and freeze during winter. Thruout Canada there is a tendency to use large winter cases capable of holding four or more hives with at least six inches of packing all around; and the bees are kept in these cases till some time in May.

In the milder climates, such as may be found south of the Great Lakes and north of the Ohio River, outdoor wintering is

The Bureau of Entomology, in Bulletin 1014 on Wintering Bees in Cellars, gives the accompanying map showing regions where cellar wintering may be practiced with profit. Where the average temperature is 25° F., or slightly lower, the bees may be wintered profitably in the cellar, provided the stores are good; where the average winter temperature is as low as 15° F., cellar wintering is preferable.

Thruout the Southern States it has been the practice to winter bees in single-walled hives on their summer stands. It has generally been considered that extra packing

or double-walled hives are a useless expense; but experiments conducted by the Bureau of Entomology, Washington, D. C., in 1913 and 1914 go to show that some packing, even in the Southern States, may, in some cases, be used to advantage. Reference to this will be made further on.

Altho cellar wintering requires less expensive hives, it involves more skill—especially so if the cellar or winter repository does not afford all the favorable conditions. Just what these are will be referred to later. While the outdoor method, on the other hand, demands double-walled hives,

late, with a warm spell followed by a very severe cold one, losses are likely to be heavy, even among the most experienced beekeepers. But these losses can, to a very great extent, be minimized, even during very cold winters, provided one makes a study of his locality, regarding the average weather conditions that prevail. It will be the object of the articles that follow to set forth as nearly as possible some of the difficulties to be encountered, so that the reader may intelligently undertake the problem. It is well to state, tho, that the very severe winters referred to do not occur

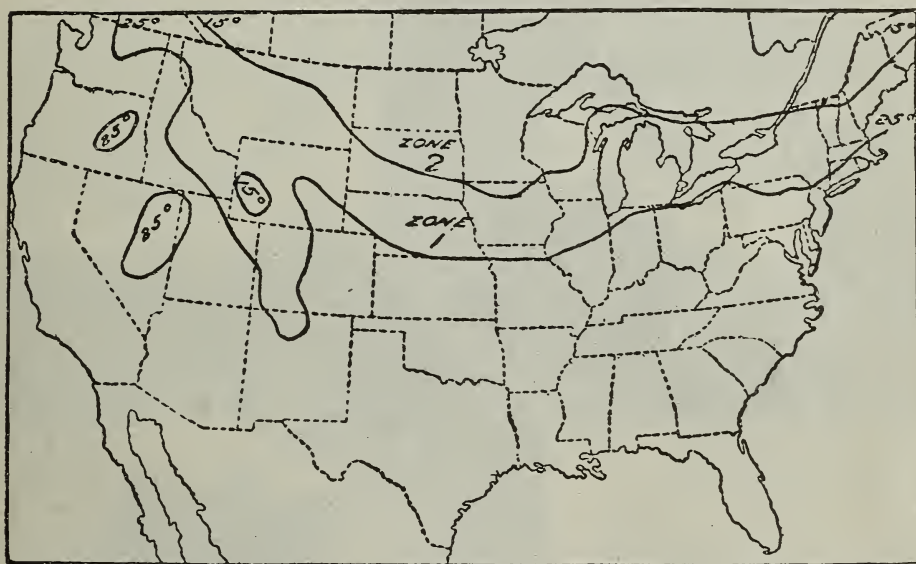

Map of the United States showing zone 1 where cellar wintering is profitable, and zone 2 where cellar wintering is preferable. This map is based on temperature as well as the quality of winter stores.—Map used from Bureau of Entomology, Farmers' Bulletin 1014.

winter cases, or something to protect the hives on their summer stands, and a shielded location protected from the prevailing winds, it does not require that degree of skill made necessary when the bees are confined in the cellar. For these reasons the majority of beginners, especially where the climate is not severe, are advised to winter outdoors. It is important to observe, however, that the spot where the bees are kept must be sheltered from prevailing winds.

With the outdoor plan it is fair to state that, after a very severe winter in which the mercury stays below the zero-point for weeks at a time, and when spring is very

more than once in 10 or 20 years, when for some reason the whole year seems to be thrown entirely out of balance; but, at all other times, if one follows carefully the directions here given, his losses will not exceed ten per cent, and he may keep them down as low as two per cent. Indeed, some have wintered their bees winter after winter with a loss not exceeding five per cent, if the one year in ten which proves abnormally severe is left out of the calculation.

WINTERING OUTDOORS.—As already explained, this is simpler for most beginners, and the principles involved help to lay the foundation for the more difficult

problem of indoor or cellar wintering. The prime requisite for both methods of wintering is a large force of young bees reared during the latter part of summer or early fall. A colony, no matter how strong, if made up of old wornout bees with very few young, may die before spring, or reach such a weakened condition as to become practically worthless for the following season. As a rule, in the Northern States brood-rearing, unless there is a young laying queen, ceases right after the honey flow. This is perfectly normal where there is no late summer or fall pasturage as in

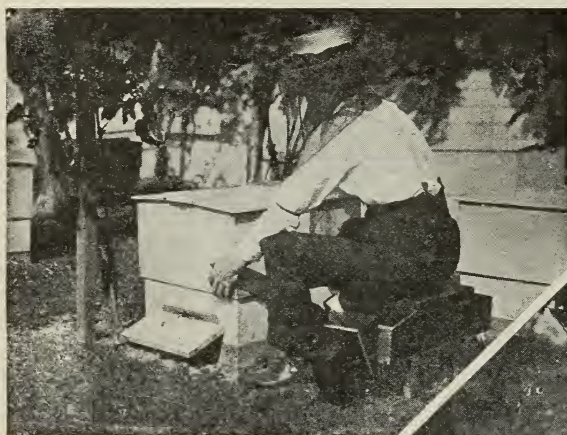

FIG. 2.—A deep telescoping cover to set over the packing-trays for outdoor-wintered colonies is preferable.

the case of buckwheat; but during the latter part of August and the early part of September, brood-rearing should begin again; and unless there are natural sources of nectar the bees will require feeding with thin syrup given in small quantities daily to stimulate. This stimulative feeding should be continued long enough to get a lot of brood in the hive so there will be a strong force of young bees to go into winter quarters. In many localities colonies will be able to gather enough nectar daily to supply themselves with young bees without any special feeding. So far the scheme of raising a large force of young bees is an important requisite for either method of wintering, but especially important where bees are wintered outdoors subjected to extremes of temperature.

It is unwise to attempt to winter bees outdoors in single-walled hives north of 40 degrees north latitude. While the colonies may come thru after a fashion, the shock of the exposure will be so great that they probably will not be good for much to gather honey. It is also highly important that the hives be protected from high winds, and that the walls surrounding the hive be double and warm. Colonies in double-walled hives out in the open, and where there is a strong windsweep, may not survive, while those in single-walled hives screened by buildings, woods, or dense shrubbery, may winter well. It would appear that protection from the prevailing winds is just as important as having the walls of the hives double. Special double-walled hives are manufactured, having the space between filled with chaff, planer-shavings, leaves, or

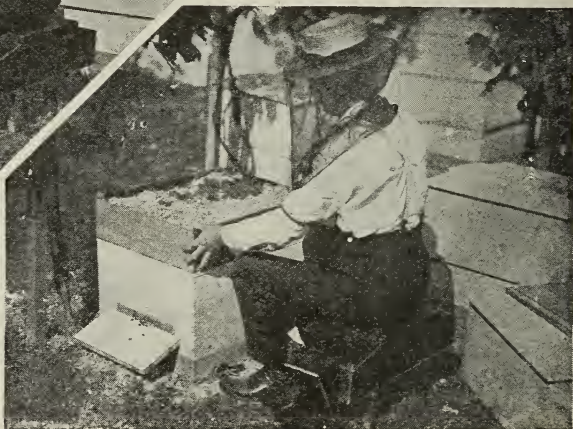

FIG. 3.—The top packing consists of a tray filled with planer shavings. Buckeye hive.

other suitable material. The hive is so arranged that a tray of packing under the cover helps to retain the heat of the cluster, thus causing a smaller consumption of stores in order to keep up the necessary animal heat; for it should be remembered that, the warmer and better protected the cluster, the less honey they require to eat. It is desirable to have the bees, so far as possible, enter a state of quiet. But an extremely cold spell will make it necessary for this cluster to raise the temperature as explained under TEMPERATURE OF THE

CLUSTER IN WINTER. When, therefore, a colony is so poorly protected that it has to go into a state of activity and overeat, the bees will become distended, and dysentery or purging is almost sure to follow. This condition occurring in midwinter or early spring means the death of the colony, as there is no cure for it but warm weather.

WINTERING WITH LITTLE PACKING.

The question of how to pack, and how much packing to give bees, will depend very largely upon the climate. South of



FIG. 4.—The super-cover is made of $\frac{3}{4}$ lumber, tin-bound at the ends. This is put on the hive, and covered with the tray shown in Fig. 3.

the Ohio River, in the Eastern States, thruout California, southern Nevada, Arizona, New Mexico, and Texas it is not customary to give the bees any more protection than is afforded by a single-walled hive; but the apicultural experts in the Bureau of Entomology at Washington, D. C., believe that some protection could be given to advantage. After having traveled over a large portion of these States the author feels inclined to agree with them. Just how much packing to give, and in what form, is rather difficult to say. In localities where bees can fly out almost every day in the year, breeding goes on more or less, and very often the accession of young bees does not quite make up for the loss of old bees that go to the fields, become chilled, and never return. The

author believes, further, that the use of protecting cases or a moderate amount of packing would save a great deal of chilled brood, save stores, and prevent the bees from flying out during the middle hours of the day, only to be chilled and never return. Colonies without protection in the semi-tropical States suffer because the temperature goes up high during the middle hours of the day, and drops down to freezing or below during the night. Such a rapid change in 24 hours is very hard on bees. If the temperature inside the hive could be equalized by packing so that the sunshine during the middle of the day and the cold of the night would not penetrate the walls of the hive, a more even temperature within the hive would be maintained.

One thing is important: The entrance should be contracted to the space only large enough for



FIG. 5.—Manner of pouring feed from a common watering pot into a Doolittle division-board feeder. After sufficient syrup is given, the feeder is removed, the combs are shoved over, a division-board inserted, and hive closed for winter.

the passage of two or three bees at a time. The purpose of this is primarily to keep the cold from entering the hive, and secondarily, to prevent robbing.

In many localities where the winter is not very cold, it would be an advantage to lay folds of newspaper crosswise over the hive, then slip over them a telescoping case as shown in the accompanying illustration. Another plan, costing somewhat less, involves the use of heavy manila paper like flour-sacking, that has been treated

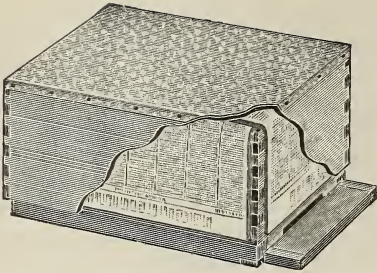

FIG. 6.—Telescope Cap.

with grease or linseed oil to make it water-proof. This is folded around the hive and tied in the manner shown in the accompanying illustration. Neither of these

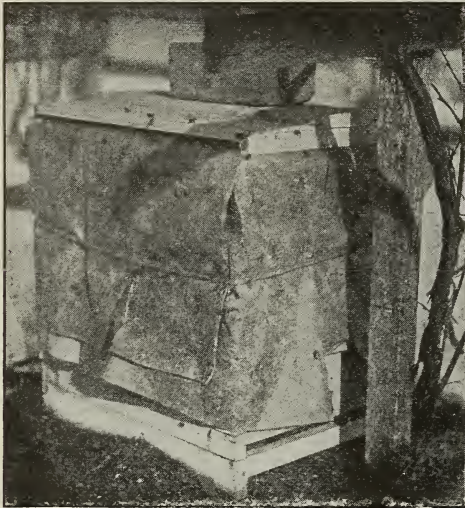

FIG. 7.—Paper Wrapped Hive.

forms of protection would be suitable for the colder climates. It should be strictly understood that their use is recommended only for the Southern States.

WINTERING IN DOUBLE-WALLED HIVES.

For the northern climates that are subject to zero weather at times, that have more or less snow and a large amount of frost extending perhaps two feet into the ground, nothing short of double-walled hives, such as are described under the head of HIVE-MAKING, or packing-cases, should be used. There are two forms of these double-walled hives, one having bottom packing and the other a removable bottom-board which is made of single-thickness $\frac{7}{8}$ -inch lumber.

There has been some discussion as to whether these winter hives should have bottom packing or not. From some experiments with electric bulbs apicultural experts in the Bureau of Entomology came to the conclusion that there is a great advantage in having the bottom packed, as well as the ends, sides, and tops. In a climate not generally subject to continued zero weather these double-walled hives with two inches of packing on the sides and ends and four inches on top, with a properly restricted entrance, give very good results; but in such hives a ten-frame colony should be squeezed down to eight frames, and an eight down to seven. The space should be filled on either side with division-boards or packing. A very good way is to wrap a comb, preferably one containing honey, in a newspaper in such a way that when it is inserted in the hive it will close up the space between the end-bars and the ends of the hive, the bottom-bar, and the bottom, and the top-bar and the cover. One of these frames should be put on each side. The purpose of these wrapped frames is to reduce the size of the brood-nest; for the smaller the room in which the bees are confined the better. Moreover, the wrapped frames will increase the thickness of the side protection. The top of the hive should have a tray containing four or five inches of planer shavings or leaves as shown on the previous page. During the coldest part of the winter the entrance should be contracted (provided there is bottom packing) to a space one inch wide by three-eighths inch high. If bottom packing is used, the experts of the Bureau of Entomology recommend a single $\frac{1}{2}$ or $\frac{3}{8}$ -inch hole. There are two forms of these double-walled hives, one having bottom packing and the other a removable bottom-board made of single-thickness $\frac{7}{8}$ -inch lumber.

WINTERING BEES UNDER A SHED.

Some beekeepers practice putting their colonies under a shed or a series of sheds, packing straw between the hives, on top of them and behind them. It is customary to have the front of the shed face south or east, leaving the back toward the north or west, or toward any direction from which the prevailing winds come.

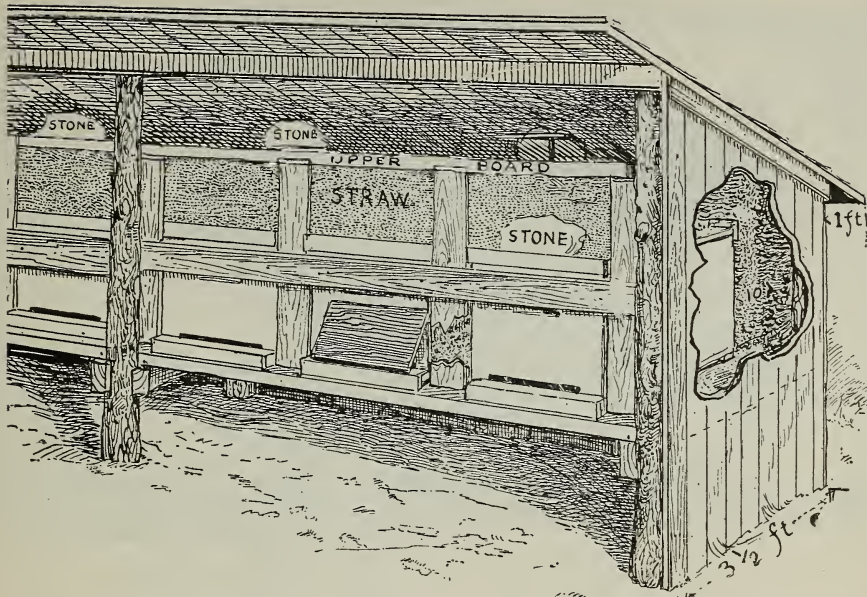

FIG. 8.—W. T. Davison's method of packing bees in straw for outdoor wintering.

The objection to the plan is the expense and the trouble of moving the bees out of the shed for summer handling. There is a further objection, that it is not practicable to pack the front of the hives that are left exposed. Taking it all in all, the arrangement, including the cost of the shed, is about as expensive as the double-walled hives, and not nearly as convenient.

WINTERING BEES IN TENEMENT OR QUADRUPLE CASES.

In climates where the winters are very severe, where the temperature goes down to zero and stays around that point for weeks at a time, much more protection is required than those methods already described. There should be at least six inches of packing around the sides and ends of the hives—at least four inches under the hives and ten inches on top. While one hive can be packed in a winter case, it is more economical to make the case hold four or more hives. Some use the plan of packing ten hives in a case—cases long and large enough to take ten colonies in a row, placed side by side and in close contact. This ten-hive tenement does not conserve the heat quite so well as where the hives are packed four in a group, side by side and back to

back. The four-colony tenement, or what is generally called the quadruple case, has come into quite general use among the beekeepers of Canada and where the climate is very severe, and where, too, cellar wintering is practiced.

So far as can be ascertained, Ira Bartlett of Michigan was the first to suggest and use in a large way this method of wintering, for he began using the plan over 25 years ago. The illustrations herewith show the original Bartlett winter case made up of panels. The only change that has been made during later years is to leave off all porticos and doorsteps. These extra attachments, it has been found, are worse than useless. Instead of having a sort of storm door, it has been found better to have the entrances restricted without any roof or doorstep. There should be nothing to catch snow or ice, which, when there is a ledge or projection, lodge and thus close the entrance.

R. F. Holtermann, who has been one of the strongest advocates of this system of outdoor wintering, and who by writing a series of articles practically introduced the plan into the United States and Canada, recommends three $\frac{3}{4}$ -inch holes for entrances instead of a slot. George S. Demuth of the Bureau of Entomology like-

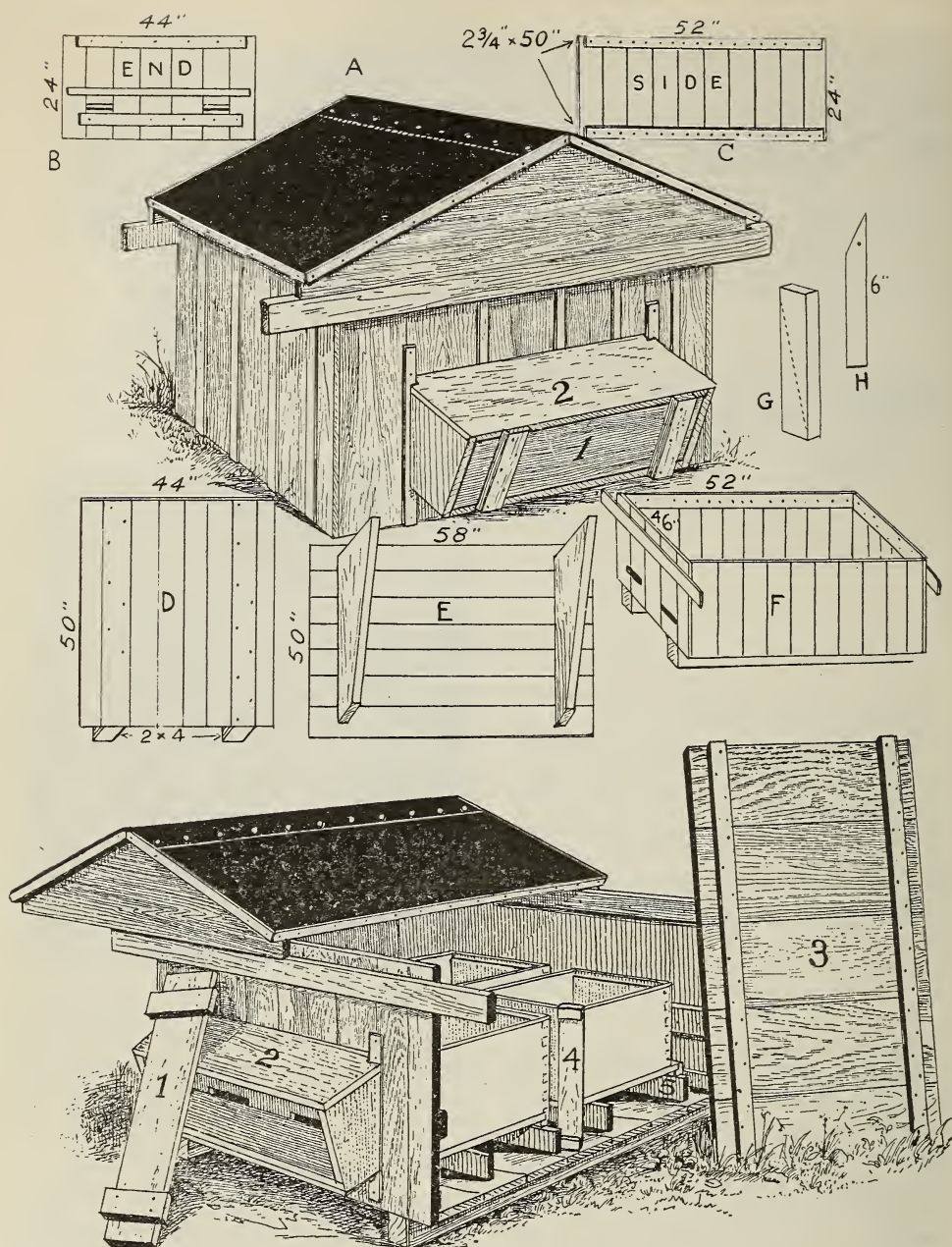

FIG. 9.—Bartlett's winter case for holding four ten-frame colonies; lower illustration showing interior.

wise recommends a series of five or six $\frac{5}{8}$ -inch holes, all of which, except one, are closed during the coldest part of the winter. Both the Government experts in apiculture and Mr. Holtermann say that a hole is far better than a slot for a winter entrance. Thru the latter the cold air can

go in on one side and the hot air out of the other. A slot is the thing during late spring and summer, but all wrong, say these men, during winter.

The author has met quite a number of others, notably B. F. Kindig, State Apiarist of Michigan, who have been using these

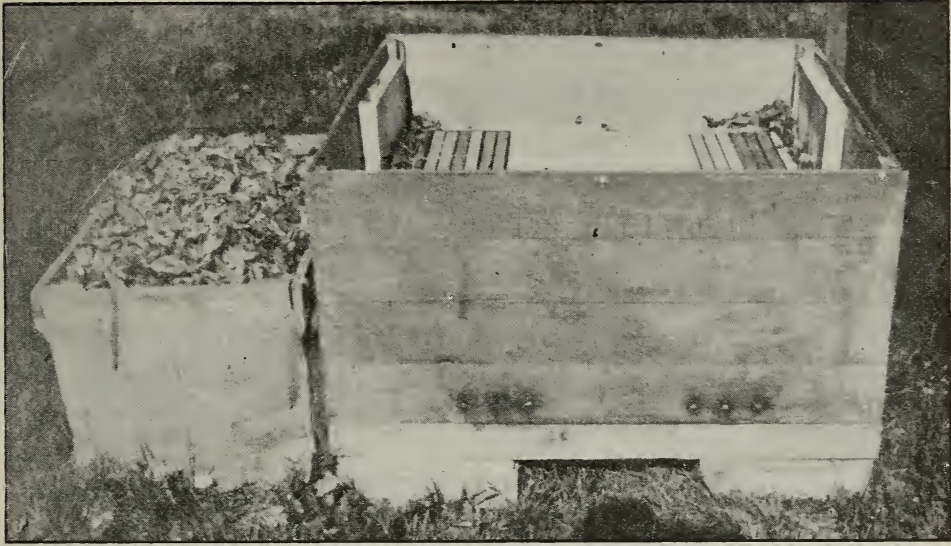

FIG. 10.—The Holtermann four-hive packing case. Notice the three $\frac{3}{4}$ -inch entrance holes. Notice also that there is no projecting ledge or door step to catch snow and ice, thus closing the holes, causing the death of the bees.

one-hole entrances during winter, and always, he says, with the most gratifying results.

These restricted entrances should be used only where there is an ample amount of packing—not less than six inches—and where the bottom is packed with not less than four inches. The line drawing on the next page shows the plan recommended by the Government experts. Two changes, however, are recommended. The first is, that provision should be made for more packing under the hives. To that end the cross-cleats secured to the bottom-board of the packing-case should be four inches wide instead of two inches. The hives are then placed upon the bottom-board as shown in Fig. 11, after which the side and end panels are put in place and held together with common wood screws. Moreover, instead of slots for entrance thru the case sides, the Government men say that it is safer to use a series of five or six $\frac{3}{8}$ -inch holes. Some feel that one hole is not enough during the coldest of the winter. This is a question that will have to be decided by each individual beekeeper, altho the author has seen some most excellent results where the one hole was used. Holtermann states that he does not think he would dare to close down to less than three, and he leaves his bees for six months at a time. As

something will depend upon the locality and the man, the individual beekeeper will have to settle this for his own locality.

The plan shown above contemplates single-story hives, four inches of packing under the hives, hives packed in close contact, back to back and side by side. A bridge connects the inner entrances to the outer entrances, after which planer shavings are poured in around the sides and on top. In the illustration above, common forest leaves are used instead of shavings. There should be a space of at least two inches between the leaves and the cover.

Speaking of covers it is important that they should be *securely fastened down*. Winter winds will sometimes lift them off and blow the packing out, with the result that the colonies will be killed by the exposure. Covers should be either wired down or held down by hooks and eyes. There should not be less than four stout hooks—one at each corner.

WINTERING TWO-STORY LANGSTROTH HIVES IN QUADRUPLE CASES.

The Government experts recommend wintering in two-story hives instead of single stories. There are some reasons for this. One reason, and the principal one, is to provide stores and breeding room in the

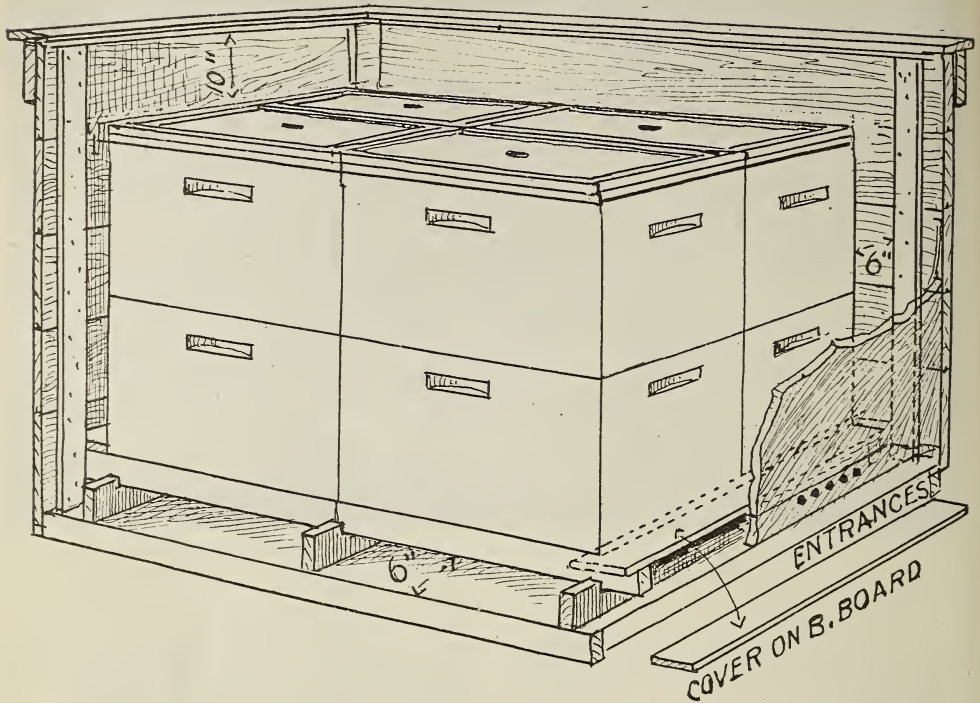

FIG. 11.—This is the plan recommended by Dr. E. F. Phillips and by a good many other beekeepers for wintering bees outdoors in single-walled hives. It contemplates a winter case made up of panels which are held together by means of screws or nails at the corners. This case should provide six inches of packing around the sides and ends, at least four inches under the bottoms of the hives, and at least ten inches on top. Dr. Phillips particularly recommends wintering in two-story hives. First, a double-brood nest makes a relatively deep wintering space. Second, it provides ample room for breeding in the spring. Third, it provides ample stores. Fourth, no attention is needed during spring. Spring management is practically eliminated. Attention is drawn to the five-hole entrance. All the holes except one in the center, according to Dr. Phillips, should be closed during cold weather. As spring approaches, one or more holes are opened up. The only objection to the plan here shown is the expense.

spring when the queen needs more room than the one story will supply. When two stories are used it is recommended to put the hive containing the brood-nest or bees on top and the hive containing the stores beneath. Phillips says to have not less than 45 pounds of honey or syrup distributed in *both* stories. When the bees are put upstairs, the main cluster or breeding room is at least ten inches distant from the entrance, and away from the cold.

In the way of packing material, some will find planer shavings available, and others will use forest leaves. These latter should be raked up as they fall, and should be thoroly dried. Usually one can get all he needs by going to his neighbors and asking them to save their leaves instead of burning them on the pavement. The one trouble with planer shavings is the sawdust that litters everything up. In the

spring, when one desires to look into his packed colonies, it is almost impossible to get at the brood-nests for examination to see what the bees are doing, without letting a quantity of sawdust or shavings get down between the frames. For that reason the author favors the use of forest leaves; but when leaves are used they must be well packed down, as they are not quite so dense as planer shavings.

When the bees are unpacked in the spring, the hives are lifted out and the cases are carried to the outside of the apiary. The hives are then placed where the case was, and in the same relative position, but ten or twelve inches apart for convenience in summer working. This position should not be changed; and when it is time to pack, the hives are moved to one side, case set in place, and the hives set in and packed as before.

OBJECTIONS TO QUADRUPLE PACKING-CASES.

The chief objection, tho not a serious one, is the expense of these big cases. Their life ought to be 10 years, and with reasonable care 25 years. On the basis of 10 years they would cost only 90 cents apiece or $22\frac{1}{2}$ cents per colony.

Objection has been raised that it takes 40 or 50 pounds of stores; but Phillips argues that this amount insures a strong colony that may get twice that next year. But suppose the season is a failure, and the bees have eaten 45 pounds of good honey. This is one of the hazards of bee-keeping; and the only remedy is to winter in the cellar provided one is willing to assume the first cost. Bees indoors will consume nearly half as many stores that those outside require. See WINTERING IN CELLARS, further on.

Another objection has been the tendency of bees to drift when the two entrances are side by side. On the first warm day when the bees can fly, one entrance may

have twice or three times as many bees flying as the one right next to it. Unfortunately the bees of the latter are inclined to join the bees of the former. The net result is that the weak become weaker and the strong stronger. This has happened more than once in the author's apiaries.

The difficulty can be overcome to a great extent by packing the bees very early so that they will become accustomed to their respective entrances in the fall previous. If packed late, when they come out in the spring they are liable to become confused.

THE DEMUTH PLAN OF WINTERING.

When the first cost of the packing-case becomes a consideration, or where there is very much trouble from bees drifting, one may find the solution of his problem in the Demuth method of packing. If one is equipped with extra hive bodies or supers, a very small additional outlay will cover an inner case to hold the bees and combs stood on end. The whole is slipped inside of the three hive bodies and packed.

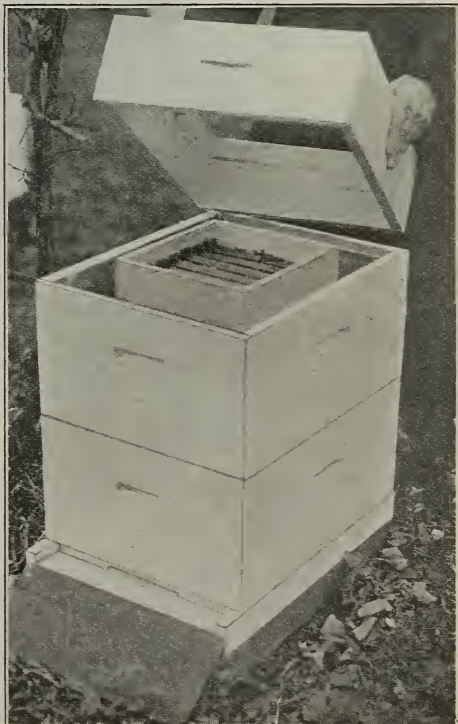
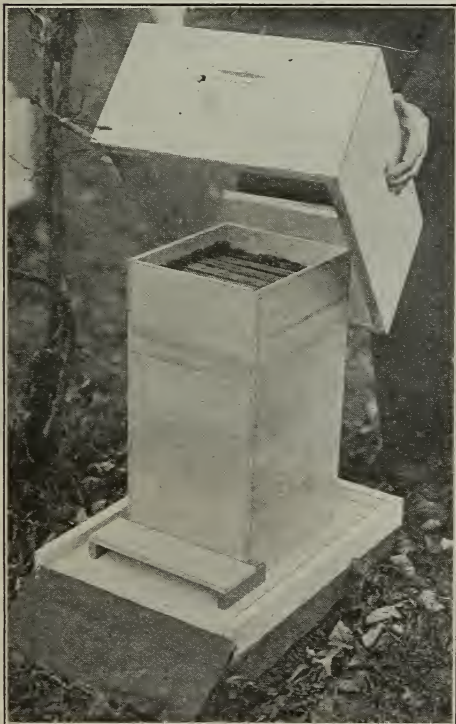

FIGS. 12 AND 13.—The Demuth plan of wintering bees outdoors in common hives or supers. An inner case is made so as to hold eight Langstroth frames stood on end. This makes a winter brood-nest relatively deep. During the coldest of the winter the bees will cluster in the top where it is warm.

The inner case is made up of $\frac{3}{8}$ -inch lumber large enough to receive eight Langstroth frames on end and leave a space of about two inches at each end. There should be a clearance of at least one-half or three-eighths of an inch so that the eight frames on which the bees are to win-



FIG. 14.—Method of pouring packing material around the inner case.

ter can be slid into the case endwise, as shown in Fig. 16, and wedged fast. A cleat at the bottom thru the center supports the frames up about two inches from the end. The case is then set down on a regular hive bottom, as shown in Fig. 1. The entrance from the inner case is formed by means of a bridge that communicates with the outer entrance. Regular hive bodies, ten-frame size, are then slipped over the outside. Two hive bodies and one shallow extracting-case or three hive bodies, full depth, can be made to form the outer wall to receive the packing. When in place, packing material is poured in around the inner case, as shown in Fig. 12. The sectional drawings, Figs. 15 and 16, will perhaps show more clearly the relation of the outer walls made up of three hive bodies and the

inner walls. The diagram, Fig. 16, shows the relative amount of packing between the inner and outer walls.

As in the other outdoor-wintered colonies the author recommends the use of five $\frac{3}{8}$ -inch holes, all of which, except one or two, may be closed during the coldest part of the winter. But when single holes are used it is necessary to have bottom packing.

Mr. Demuth, who devised this system of wintering, recommends putting three or four inches of packing in the lower hive body before the inner case is inserted; then for an entrance he runs one $\frac{3}{8}$ -inch tube thru the side of the hive and thru the side of the inner case, this tube being located about two inches from the bottom of the inner case. He used this scheme

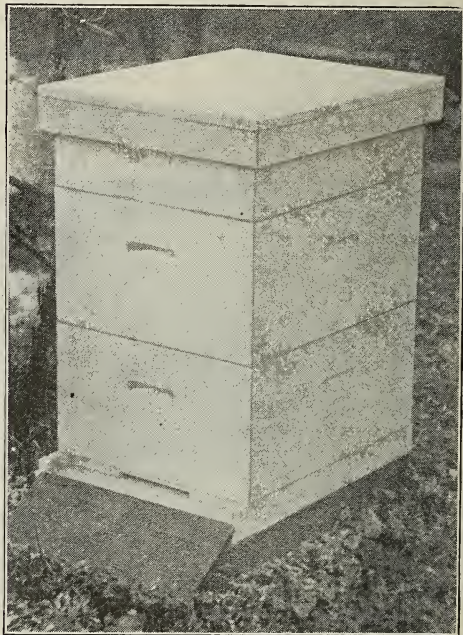

FIG. 14.—Demuth method of wintering, using two hive bodies and one super.

of a single entrance at the Government apiary with the most gratifying results.

The author has used the Demuth form of packing bees, and so far it has given as good results as the quadruple case. In some respects it is better, particularly in the matter of drifting when by itself.

It is generally conceded that, for wintering only, a tall or deep chamber is better than one that is oblong and shallow,

like the Langstroth hive. Heat naturally rises, and during the very coldest of the weather the bees will be found in the top. If a cake of hard candy (see CANDY) is put on top, as shown in Fig. 16, there will be no danger of starvation.

Mr. Demuth, while admitting that his plan has less of packing space, says less is needed, because the bees will nearly fill the whole top of the inner case instead of being off at one end of a shallow chamber near the entrance, as in the case of the Langstroth hive. From the tests that we have made we are inclined to think that he is right.

The objection to the Demuth plan is that it involves a considerable amount of work, but no more than the quadruple case. Another and more valid objection is that, after the bees begin to build up in the spring, there is no room for further ex-

pansion. The eight frames will soon be filled with brood and bees; and when that time arrives it has been argued that it is a little too early to unpack. If the colony crowds the space of the eight combs, no harm will be done to unpack and restore the frames to normal position with two more combs.

RECAPITULATION OF OUTDOOR WINTERING.

The system of outdoor wintering one should use will depend largely upon the climate. In the Southern States wrappings of paper may be sufficient, or perhaps one can practice the manner of packing described and illustrated in SPRING MANAGEMENT.

In the colder climates, where the temperature seldom goes down to zero, double-walled hives with two inches of packing

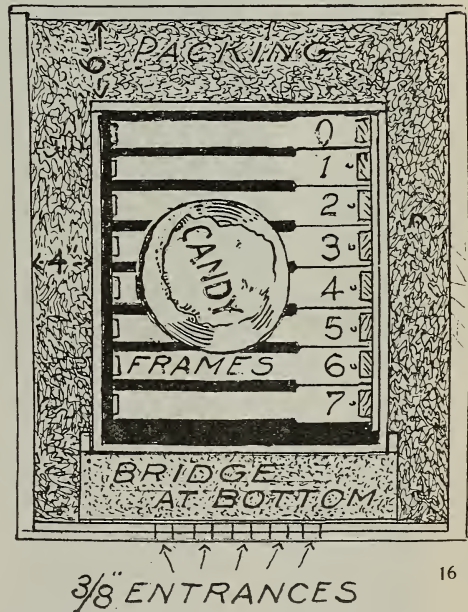
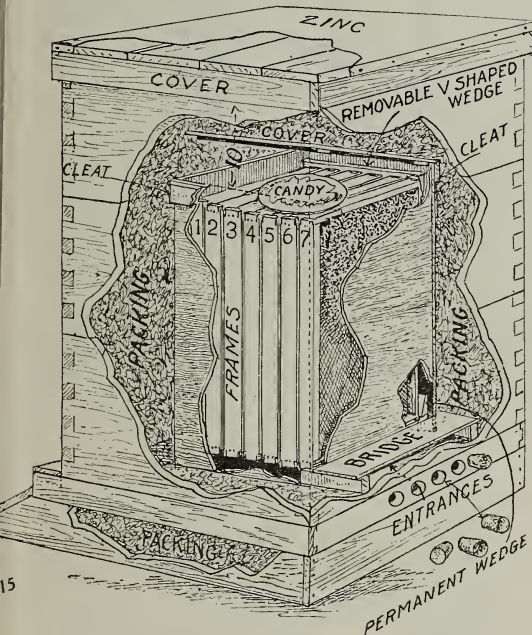

FIGS. 15 AND 16.—These two figures represent the Demuth method of wintering a single-story colony of bees on Langstroth frames. It consists of an inner case large enough to take seven and eight frames—preferably eight—placed on end instead of the way they hang in summer. The outer case consists of two Langstroth hive-bodies and a super, or three hive-bodies. The hive stand may be packed full of dry leaves and set on a platform a few inches from the ground. The inner case, containing preferably eight frames, is then set down in the center of the two hive-bodies. Dry leaves packed solid, or planer shavings, are then filled in between the inner case and the regular summer hive-bodies surrounding it. A bridge connects the inner case to the outer for the entrance. The entrance consists of five $\frac{3}{8}$ -inch holes, all but one of which may or may not be closed during the coldest part of the winter. It is important that there be no ledge to catch snow and ice under the entrance; so the bottom-boards and hive-stand are turned around to leave an entrance at the rear as shown. A cake of candy, if there is a shortage of stores, is put on top. The cost of this arrangement is only about one-fourth of that shown in Fig. 11, and the amount of stores will be only a little over half as much. The amount of packing to the case in this way between the walls will be $2\frac{3}{4}$ inches on the sides, and 3 inches on the ends. While this is less than recommended in the Government case, the form of the winter chamber is such that less packing is required. The objection to this general plan is that it must be unpacked earlier than the hive" shown in Fig. 11.

space between the walls give excellent results; but the colonies should be contracted down to six or seven frames, and the space on either side filled with packing or dummies.

Where the climate is so cold that the mercury goes down to zero and stays there for weeks at a time the quadruple winter case is undoubtedly the only thing that can be used for outdoor wintering. However, if there is a large amount of snow every winter, and all winter, a double-walled hive can be used.

Whether Demuth's plan of wintering will be equal to the quadruple scheme has not

will have a disastrous effect on the bees. Many of them, lured out by a bright sunshine on certain days, will be caught by a chilling blast. They will drop to the ground; and, unless there is a change in the temperature or the wind within a few days, they will never come back. On the other hand, a yard screened in by farm buildings, by a growth of woods or dense shrubbery, will be able to withstand the cold much better. While the bees may fly out on bright sunny days, experience shows that they quickly seek the protected inclosure where their hives are, and soon enter.

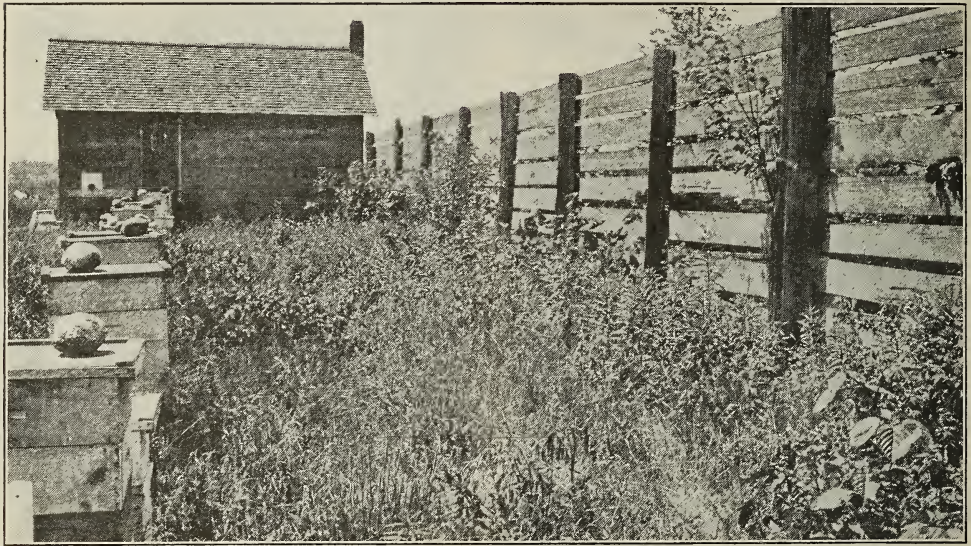

FIG. 17.—Pete Sowinski's windbreak made of fence boards spaced about two inches apart and nailed horizontally on to fence posts eight feet above the ground. Open spacing breaks the force of the wind better than a solid fence.

yet been proved. So far with the author it has given better results than the quadruple case, and the expense is only a fraction of the big packing-cases.

IMPORTANCE OF WINDBREAKS.

In various places leading up to this has been mentioned the importance of windbreaks to screen the hives from a strong windsweep. A bad location for wintering bees outdoors is on top of a hill with a clear stretch of country for a mile or two in the direction of the prevailing winds. Altho the bees may be nicely housed in double-walled hives, the high winds during cold or chilly weather may and probably

Likewise there are certain spots in an apiary where some hives are exposed to a long windsweep, while others are in a more protected position. Observation covering a period of years has shown that the latter winter much better than the former.

Again, it has been shown that colonies in single-walled hives may winter comparatively well in a sheltered location, while those in double-walled hives out in the open air will die. To say the least, the matter of protection and the matter of prevailing winds are of vital importance in outdoor wintering.

Windbreaks of woods or dense shrubbery ten or twelve feet high are better than high board fences. Farm buildings like

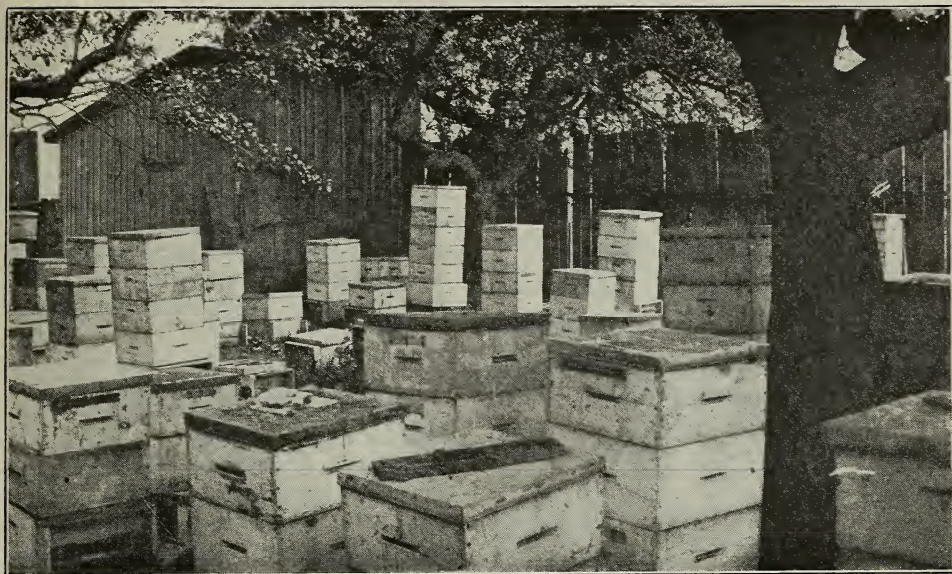

barns and sheds at least twelve or fifteen feet high afford excellent screens. The objection to a high board fence is that the wind strikes it and glances upward, when it is caught by the blast of air from overhead. It may then dive downward and strike the third or fourth row of hives from the fence. Repeated observation has shown that this row of colonies may die when other rows winter comparatively

well. In the case of woods or shrubbery the wind cannot glance upward and dive downward. The blast filters thru, and by the time it penetrates the inner inclosure its force is broken.

The question has been often asked, "Which is more important—a sheltered location or winter packing?" If the beekeeper can have only one he should select the former; but it is better to have both



FIGS. 18 AND 19.—Twelve-foot fence windbreak used by R. F. Holtermann. The boards are nailed vertically on to horizontal cross pieces nailed or bolted on to the posts. This construction can be made up in panels so that the fence can be moved in sections if necessary.

packing and windbreaks to shut off the prevailing piercing winds. When bees are well packed and are in a sheltered location, with plenty of good stores, the chances of loss will be very slight.

CONSTRUCTION OF WINDBREAKS.

The objection to having the wind strike the side of a fence and glancing down among the hives can be overcome by putting the boards a little way apart. Mr. Sowinski of Michigan places boards horizontally, as shown in the illustration. The boards are eight inches wide and placed from one-half to two inches apart.

R. F. Holtermann of Canada nails his boards vertically on the cross-pieces reaching from post to post. He goes further than most of the beekeepers by having his apiary *entirely surrounded*. The usual plan is to have the windbreaks on the side from which the prevailing winds come; but experience has shown that during some winters and some springs there may be heavy and killing winds from the east or south. It is therefore advisable, if one has a good location and expects to use it for the next ten years, to place a high board fence *clear around* the apiary. Whether the boards are nailed vertically or horizontally there should be a space between them of about an inch, and the higher the fence can be the better. If one can get 20-foot lumber he could cut it in two, and thus have a fence ten feet high, on the Holtermann plan. If inside the inclosure one can put a few fruit trees to provide shade during the hottest of the weather, it will be all the better, for the trees will help to break up the driving winds that may come down into the enclosure.

Mr. Holtermann has been one of the most successful beekeepers on the continent, and there is no doubt but that a large part of his success is due to his method of wintering and to his form of windbreak that entirely surrounds the apiary.

IMPORTANCE OF LETTING BEES FORM A WINTER NEST.

What is meant by "winter nests"? A space of empty brood-cells in one or more combs, such space approximating the form of a flattened sphere in an ordinary Lang-

stroth brood-nest. These empty cells surrounded by sealed stores constitute the winter nest where bees cluster when conditions are ideal. As the stores are consumed, the number of empty cells increases either backward or forward, but always upward. As a general thing, the ball of bees will be located near the front of the hive and regularly over the entrance. As the stores are consumed they move upward and backward; but the cluster in no case extends over the sealed honey when the bees can have their own sweet will.

Very often a well-meaning A B C scholar finds three or four combs in the center of the hive, having a space of empty cells as large as the hand spread out. He thinks this is all wrong and will remove the combs containing such spaces, and put in their place *solid combs of honey*. What has he done? He has compelled the bees to cluster upon sealed honey. The cluster is broken up into slabs approximately $\frac{3}{8}$ inch thick, each slab of bees separated by approximately an inch of solid honey. Instead of having one solid cluster separated by only the midrib of the combs, he has made a series of clusters, each within itself trying to maintain its own body heat but at very great disadvantage.

To illustrate: Two people on a cold winter's night require less bed clothing than one person would in the same bed. Suppose that, instead of having those two bed-fellows separated from each other by only their night clothing, we have a slab of metal or even wood between them. If they are compelled to place their warm bodies in contact with that cold surface, they lose a great deal of their body heat because the cold surfaces carry away (that is, dissipate) the warmth.

There is precisely that condition when combs of sealed honey are set down into a bunch of bees. They are compelled to divide up into four or five clusters. The result is, that colonies tampered with in this manner perish or come out in the spring very weak because of their inability to maintain the requisite temperature. Where outside bees become stiff with cold they can not long endure that condition.

If a colony is fed gradually during October and November, they will form this winter nest. If, however, they are on the verge of starvation and they are fed 30

lbs. in a single night toward the last end of the fall, or when it is quite cold, they do not have the opportunity of forming this nest. They will carry the syrup down while it is hot; then for a few days after that, if it is so they can fly, or, rather, so the cluster can move freely about the brood-nest, they may or may not rearrange the stores. The cluster, when it actually forms up for winter, will be practically one homogeneous mass of bees separated only by thin cell walls and the midribs of the combs.

If anybody doubts that bees try to have a winter nest, let him break into several clusters of bees (if he wishes to take a chance) when the temperature is 5 degrees above zero. The author has done this repeatedly. If the arrangement of combs has not been disturbed in the fall, one will probably find the bees tightly jammed into the cells. And, again, he will often discover as he goes over his colonies in the late winter or early spring, that some of them have actually starved to death. In all such cases he will see dead bees tightly packed in the cells of the winter nest, and a solid mass of bees between the several spaces between the combs. Starvation is often due to the fact that cold weather has continued so long without a let-up that the bees are left high and dry, so to speak, in the center of the winter nest. They actually starve, notwithstanding sealed honey is within two inches of the cluster. The long-continued cold has given them no opportunity to warm up and shift the cluster over in contact with the sealed honey. We have seen this condition almost every winter in our yard.

Still again, we have often found dead colonies where some of our newer men in the bee-yard had disturbed the combs, putting a solid comb of honey down thru the center of the winter nest. This made two bunches of bees; and both, being too small, died.

When it comes to indoor wintering, especially where the cellar temperature does not go below 40 F., a winter nest is not so vitally necessary. But if the temperature goes down below 40, then the absence of a winter nest may mean the death of a colony.

Nature has worked out this problem of wintering bees; and when the beekeeper tam-

pers with her plans he tampers with his pocketbook. While he can do certain things contrary to nature, he can not interfere with her plan in the arrangement of the stores.

NON-POROUS COVERS OR ABSORBING CUSHIONS.

There has been considerable discussion in the bee journals over the question of whether there should be loose porous absorbing cushions or other material placed above the cluster of bees so that the moisture from a cluster can pass up into the packing; or whether, on the other hand, the top of the hive should have a thin board or super cover on top. In the milder climates it seems to be pretty well proved that the wood cover over the bees brings the bees thru in better shape. In the colder climates, such as northern Michigan, Canada, northern Wisconsin, Minnesota, and northern New York, a porous covering seems to have somewhat the preference, altho there are advocates of the solid-cover principle in these localities. If there is danger of the entrance becoming closed by deep snows or ice for weeks at a time, upward ventilation thru porous packing would probably be safer, for bees must have air.

When the top of the hive is closed tight, moisture from the bees may collect on the under side of the cover, drip down, and pass out at the entrance. The absorbing cushions, on the other hand, in our climate often become damp and soggy before spring. When in that condition they will sometimes freeze; and, so far from being a protection, they are a positive detriment. But where the climate is cold and dry, the temperature going down to 10° or 20° below zero, the absorbing cushions will be less damp than in a milder climate subject to more or less humidity on account of moist or rainy weather. When absorbing cushions are used, there must be a space of at least one inch over the top of the packing. In addition, there should be ventilating holes so that the moisture can escape. But these holes should be so situated as to prevent rain or snow from blowing in.

When non-porous covers are used, it takes less packing than when the absorbing plan is employed; but the entrances

must be kept clear. If one has not decided which scheme to adopt, let him try the two side by side. The author has tried sheets of glass the exact size of the tops of the hives. These are imbedded in putty, making a tight sealing between the glass and the hive. The packing material is then placed on top. We have wintered most successfully anywhere from one to a dozen colonies, during successive winters, under these sealed glass covers—not because there was any merit in the glass, but because we could better observe conditions. We could never see that this moisture that collects and drops at the corners ever did any harm.

WINTER STORES—QUALITY AND QUANTITY.

Having now considered the inclosure, and the hives themselves, something should be said about the quality and quantity of the stores. It is fair to say that bees outdoors consume more than twice as much as those indoors; but it is argued, on the other hand, that while the former consume this larger proportion of food they keep stronger numerically and will be in better condition at harvest time than those wintered indoors on half the amount. The opinion of the beekeeping world is somewhat divided on this whole question; but certain it is that he who winters outdoors should provide twice the amount of stores, or at least see that his colonies, after the main brood-rearing has ceased, have from 25 to 30 lbs. of sealed stores and in very cold climates from 30 to 40 lbs. may be needed. The beginner will need to weigh his combs for the first colony or two, to be able to estimate approximately the stores of other colonies.

As a general thing an eight-frame colony should be crowded on six combs, and a ten on an eight. The division-board must be shoved up close to the frames, and the empty space, if any, filled with leaves, or other packing material. It is desirable that bees have stores given to them at least a month before they go into their winter rest, so they may have a winter nest around which will be sealed stores within easy reach. As to quality, there is nothing better than good honey. If there is a shortage, thick granulated sugar syrup

should be given. It is believed by some good beekeepers that honey will go further pound for pound than syrup. Honey is a natural food, and, besides, contains other food elements such as protein for the bees. Many beekeepers pursue the policy of extracting all the honey and feeding sugar syrup. At the 1919 price of sugar and honey one can well afford to do this.

Altho a colony may have sufficient stores by the middle or latter part of August it may run considerably short by the first of November, especially if a fall flow induces brood-rearing. In any case it is well to go over the colonies just prior to the final preparation for winter, and make sure they do not run short. This is very important as many a colony has been lost thru starvation when their owner supposed they had enough to last till spring. See FEEDING AND FEEDERS.

BEEES FLYING OUT ON CHILLY OR COLD DAYS AND APPARENTLY DYING ON THE GROUND.

In a late fall or early spring, in climates subject to snows and alternate freezing and thawing, bees will very often fly out on a bright day, whether it is very warm or not. They alight on the ground or some object, become chilled, and apparently die. Cases are on record where bees have flown out, alighted on the ground, become still and cold, and were apparently dead. There was one instance in particular of this kind in the author's apiary late one fall, where thousands of bees had flown out and lay on the ground apparently never to return. A cold rain set in and then it began to freeze, followed by some snow. This freezing weather lasted for a couple of days. This was followed by warm sunshine, when, wonderful to relate, those dead (?) bees came to life, took wing, and flew back to their hives. Other authentic reports, showing something similar to this, have been sent in. It seems almost unbelievable, but the facts are, that bees can fly out, alight in the snow, chill thru, and seem to be dead. If the snow is not too deep it melts away so that the bodies of the bees can become warmed up, when they will often revive; they always revive, if it is warm enough, and they have not been chilled too long.

Beekeepers have written in at many different times, fearing that their bees having flown out in late fall, and, becoming chilled on the ground, were utterly lost. Fortunately when a warm day comes on a little later, these bees, if it has not been too cold, will return to their hives.

Old Dame Nature seems to have made some wonderful provisions to preserve bee-life. We are therefore constrained to believe that bees can stand, under some conditions, chilling cold for some days without being killed.

with little or no loss. After consulting some of our best beemen, and especially Government experts, we were particularly directed to one man, said to understand with special thoroughness the subject of indoor wintering. He has wintered bees for the last 12 or 15 years in a cellar of his own design, with a loss of less than one per cent. This man is David Running of Filion, Mich.,—ex-president of the Michigan State Beekeepers' Association, and ex-president of the National Beekeepers' Association. He agrees as to wintering in

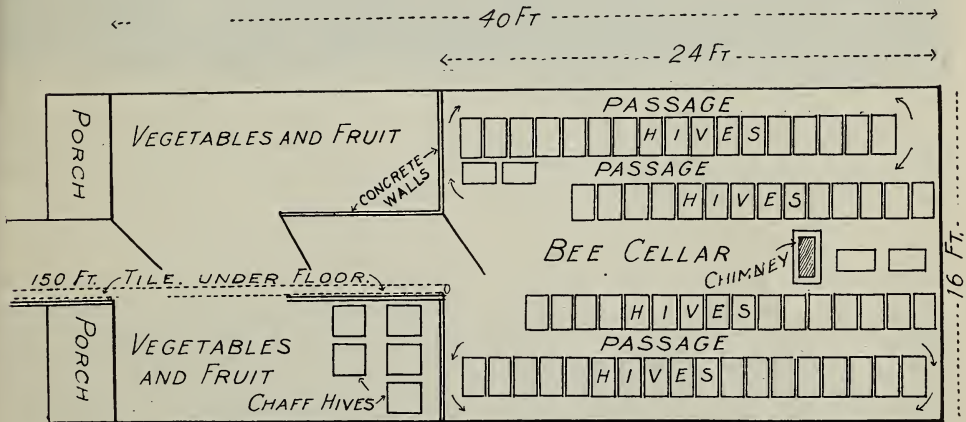

FIG. 1.—This is a diagram of the ground plan of the David Running bee-cellar which has wintered bees for the last 12 years with a loss of less than one per cent. The cellar proper is built in a side hill. The bottom of the cellar is on a level with the ground in front. The walls are 6 inches thick, of concrete, with a concrete ceiling on top. Directly above the cellar is a concrete workshop and extracting house. Between the ceiling of the cellar and the floor of this building above there is packing material of one foot of dry sawdust and one foot of air space; and then another set of joists covered with matched flooring. Between the ceiling and cellar roof is 6 feet, and the cellar is capable of holding between 300 and 400 colonies. It will be noticed that there are three doors to shut out the outside cold. The hives are piled as shown in the diagram. The ventilator, or chimney, has a 9 x 13 flue which extends clear up thru the building above. The outer cellar is sometimes used for wintering bees in double-walled hives.

WINTERING IN CELLARS.—In discussing methods for wintering bees outdoors, some principles have been given that apply to cellar wintering. However, bees indoors do not require more than 10 or 15 lbs. of stores per colony, altho it is an advantage to have more, because it is difficult to feed bees in the spring. With a strong force of young bees and good stores, one is well equipped to winter bees in the cellar, provided he has reasonable control of temperature and means for ventilation.

The author has been giving the matter of cellar wintering special consideration; and with that end in view he has traveled some hundreds of miles visiting some of the best beekeepers of the United States—especially those who wintered in cellars

almost every detail with that veteran authority, the late G. M. Doolittle. The fact that these two men came to precisely the same conclusions 30 years apart, the one without the knowledge of the other, makes the information now about to be given very important.

Mr. Running specifies that the whole bee-cellar must be well protected from both cold and dampness. It is not enough, he says, that the whole of the cellar be underground and the ceiling on a level with the ground, unless between the ceiling and roof there is three or four feet of sawdust. Many and many a good bee-cellar gives poor results because the temperature of the inside ceiling varies with the outside temperature. A cellar where frost

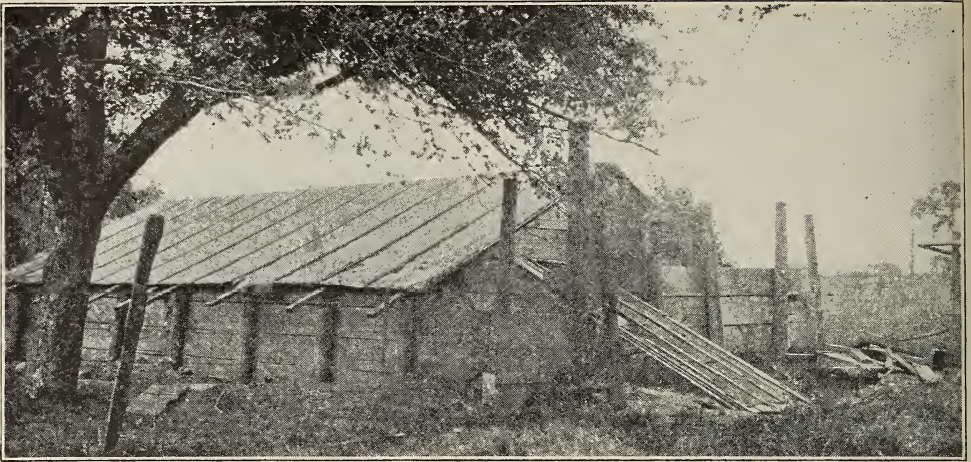

FIG. 2.—This is a bee-cellar belonging to Leonard Griggs, Flint, Mich. It is a type of an above-ground cellar embodying the ideas of David Running. The cellar proper extends into the ground about 3 feet. Then there is a three-foot embankment about 3 feet wide around the upper part of the cellar. The ceiling is covered with about 3 feet of sawdust. To keep the side embankments dry and frost-proof the roof extends entirely over the cellar, and the embankment, except in front; and Mr. Griggs thought it would be a good idea to cover this also. He has been uniformly successful in wintering bees in this cellar.

during severely cold weather can be scraped off the ceiling is badly designed and can not be expected to give good results.

On account of the difficulty in obtaining proper drainage it is not essential, the same authority says, that the whole cellar be submerged $2\frac{1}{2}$ to 3 feet below the general surface of the ground to get below the frost-line. In the great majority of cases the cellar will have to be partly above ground and partly below. But the important thing is to remember that the part above the general level must be protected by three or four feet of embankment of dry earth. The ceiling of the cellar proper must be covered with at least three or four feet of dry earth or sawdust. Mr. Running has a workshop directly above his bee-cellar, making only a foot of sawdust above the cellar ceiling necessary. In order to keep the side embankments dry as well as the space over the cellar proper, it is *important that the roof itself cover not only the width of the actual inclosure, but the embankment at the sides and ends.* A wet or frozen embankment means a low temperature in the cellar and that is often fatal.

Mr. Running told the author that he believed he could winter bees in a properly constructed winter bee-cellar even in Tennessee or in any of the Southern States

with a great saving of stores. "For," he said, "it is acknowledged that where bees can fly one or more times during every week of the winter they will consume anywhere from two to three times the amount that bees in the North will eat." He would put them where the inside temperature of the cluster would be at the point of the least activity, or 57 degrees F.

Regarding the amount of ventilation, our Michigan friend has been successful in the use of one ventilator, about 9 by 13 inches, in the back end of the bee-cellar, extending thru the roof, and surmounted at the top by a chimney. This shaft should extend down to the level of the cellar floor. This is for the outlet of foul air. The inlet consists of a sewer pipe running under ground, opening into the front end of the cellar. Altho he has not used it, he believes it would be an advantage to have the inlet of this sub-earth ventilator continue in a vertical pipe to within a few inches of the ceiling. This would bring about a thoro circulation of air from top to bottom.

An electric fan can very often be used to good advantage, where electric current is available, to force fresh air into a cellar; or, better, foul air out of the cellar.

The entrance to the cellar is effected by means of double (or better, triple) doors thru a narrow passageway leading from the

level of the ground to the bottom of the cellar. If the cellar is halfway below ground and halfway above, the entrance and exit are made easy by means of steps. If it is located under a sidehill, so that the bottom of the cellar is on a level with the ground in front, the conditions are ideal.

To recapitulate: "The important thing to remember," said Mr. Running, "is to make the cellar room so that it will not be subject to any outside variations of temperature; and to prevent these variations the sides, ends, and ceiling must have enough protection of dry earth or sawdust to keep the bee-cellar at the right temperature." In localities where there are deep snows less insulation would be needed; but, as there are some winters with little snow, it is well to have a large dry dirt embankment.

The temperature of Mother Earth, according to Mr. Running, is about right for cellar wintering. Mother Earth varies all

45 seems to be the average. It is evident in some cases that a high temperature is better, and in others a low temperature. If the entrances are large, $\frac{7}{8}$ inch deep by the full width of the hive, a higher temperature may be maintained than where the entrances are contracted to, say, $\frac{3}{8}$ inch deep, by 6 inches wide. In the latter case the internal temperature of the hive itself, the colony being of the same strength, would be higher than where the entrance is $\frac{7}{8}$ inch deep by the full width of the hive. The real consideration after all is the temperature of the cluster of bees. That temperature should be approximately 57 degrees. Large powerful colonies would probably require a lower cellar temperature, other things being equal, than weak ones. Again, a cellar that has powerful colonies with contracted entrances should doubtless have a lower temperature; and the same colonies with a large entrance or bottoms removed entirely might have a temperature of 50 or even higher.



FIG. 4.—This cellar belongs to L. C. Gordon, of Bellaire, Mich. According to David Running's idea the roof should have extended over the side embankment. But these embankments are made up of sand that dries out very quickly; and in spite of the fact that it is not covered, it makes a good insulator. Mr. Gordon once told the author that in this 12x20-foot bee-cellar the preceding winter he wintered 151 colonies without the loss of a colony. This cellar has the ventilation recommended by Mr. Running.

the way from 41 to 50 degrees. He said the best results in a cellar would be where the variation of the temperature is between 43 to 47 degrees.

While 45 degrees F. seems to be the nearest right point according to most authorities, there are some who hold that it may be as high as 50, and others as low as 43 or even 40. Taking the two extremes,

Taking all of these factors into consideration, it is easy to see how some, without knowing why, would favor a comparatively high temperature, and others a low one, and yet both would be right for their respective conditions. If we come back to the fundamental principle, that the temperature of the cluster should be, as nearly as possible, 57 degrees thruout the pe-

riod of confinement, we shall then naturally regulate the size of the entrance or the temperature of the cellar, or both, so the temperature of the cluster shall be, as nearly as possible, 57 degrees.

Unfortunately, not all the colonies of the cellar will be of the same strength. If the temperature is nearly right, say around 45, the internal temperature of individual

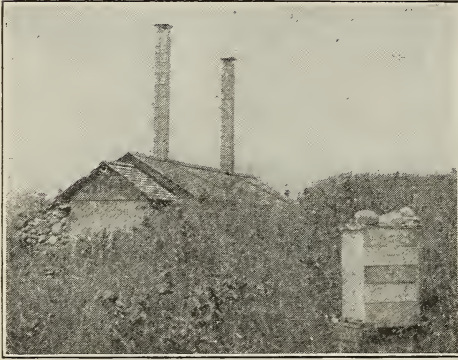

FIG. 6.—Another of Mr. Sowinski's bee-cellars.

clusters can be regulated by the size of the entrances.

To determine the temperature, it will be impracticable and entirely unnecessary to stick a thermometer into a cluster. For all practical purposes, if a thermometer placed on the bottom-board, inside of the entrance, shows a temperature of about 52, it may be

surmised that the temperature of the cluster will be about 57. Let us suppose, for example, that there are two small colonies in a certain cellar. The average temperature of the cellar is somewhere around 45. If we shove into the entrances of colonies of different strengths an ordinary dairy thermometer tested for accuracy, or even a common house thermometer (if it can be shoved into the entrance), we shall be able to determine in these colonies the temperature of the bottom-board. If the variation is not very great, and the temperature stands around about 52 a few inches back from the entrance, we may take it that the cellar temperature is about right. But if we find that one colony has a bottom temperature of 47 or 48, and another one a temperature of about 55 to 56, it is obvious that the entrance of the first named should be contracted to a point where the temperature will be about 52. The other entrances should be enlarged until the mercury in the thermometer drops down to the required point. In a word, the temperature of the cellar should be at a point that will give as nearly as possible the proper temperature of the cluster, and that is 57. See TEMPERATURE.

If when one puts the bees in the cellar he marks on each hive its relative strength, he will be able to determine the degree of contraction for each entrance; but, before he determines the right contraction, he

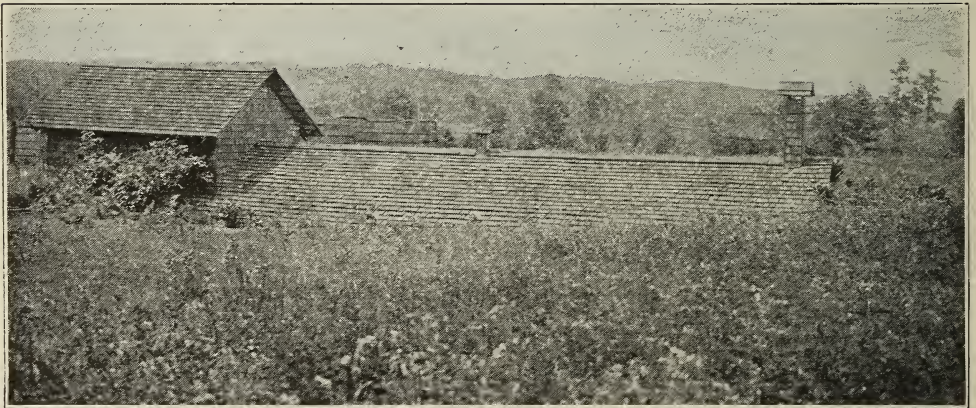

FIG. 5.—This cellar (7½ x 25) belongs to Peter Sowinski of Bellaire, Mich.; so also does the cellar (7 x 30) shown in Fig. 6. Mr. Sowinski wintered 285 colonies in these two cellars without loss. The embankment in Fig. 6 appears to be covered. The home cellar, Fig. 5, embodies all the ideas of David Running. We went into this cellar at the time of our visit, and, notwithstanding the temperature was 80 degrees in the shade outside, it was down to 45 in the cellar. Mr. Sowinski keeps his vegetables, butter, eggs, and other food stuffs in this cellar. The drinking-water, kept in jugs here, seems to be as cold as ice. The scheme of ventilation was the same as Mr. Running's.

should use thermometers in a few test colonies.

So far neither the question of food nor that of the age of the bees has been touched on. Mr. Running said that, of course, he would much prefer good stores; for, when good stores are used, there is no spotting of the hives when the bees are taken from the cellar in the spring, even if they have been confined from four to five months. But tho the bees will not winter as well on poor stores as on good, still if they are wintered in a properly constructed cellar, the amount of stores consumed by the bees is so small that no serious consequences occur.

He says that many times the beekeeper can not have young bees, and many times he will have to put up with inferior stores. But he is strongly of the opinion that if

experience has shown that where the temperature inside is variable—from 40 to 60—there must be a large amount of ventilation, especially at the higher points. We have had good results with the temperature ranging between 55 and 60; but when it is as high as this there will be a loud roar from restless bees, unless there is a constant interchange of air. It is a little difficult to bring this about in an ordinary house cellar, unless one can use an electric fan so placed as to bring about a change of air. Where there are a few colonies—10 to 15—in a room 10 x 12, the matter of ventilation is not hard to overcome, especially if the door leading from the bee-cellar into the furnace-room is left slightly ajar. It is put down as an axiom that 10 colonies in a house cellar will winter better than 50 or 75 colonies, provided the temperature does



FIG. 7.—E. G. Brown's upground cellar constructed by setting four fence posts about four feet into ground at the four corners of the proposed cellar. The portion of the posts above ground are boarded up on the outside. The dirt on the inside is shoveled out, forming an embankment around the board fence. The whole is covered with a roof as shown.

bee-cellars are built right—and that, of course, means proper drainage and protection—one could winter any kind of bees. When the cellars are not properly protected, good stores and young bees are almost a necessity.

WINTERING IN AN ORDINARY HOUSE CELLAR.

Wintering in an ordinary house cellar is possible and practicable; but it should be understood that a house cellar is much more subject to variations of temperature, either on account of the presence of a furnace in the adjoining room to heat the house, or because of the exposure of the walls above ground to outside temperature, which is always very variable. The author's

not go below 40. If the cellar is not frost-proof—that is, will not prevent vegetables from freezing—it will be a very poor place for bees. A cellar reeking with dampness is also bad, altho bees have wintered well in house cellars where there was a large amount of dampness; but it was because there was a temperature not lower than 45.

The question of whether the hives should be carried into the cellar without the bottom-boards will depend on conditions. In cellars of the David Running type the bees should be put in with hive-bottoms and covers sealed down. Mr. Running uses an entrance $1\frac{1}{4}$ inches deep running the width of the hive.

STORES.

Usually a single brood-nest will have enough stores to carry the colony thru winter in the cellar; but some beekeepers—notably Leonard Griggs, who is one of the most successful producers in Michigan and who follows Mr. Running in the construction of his bee-cellar—give to every colony they put into the cellar a half-depth super of natural stores. This is in addition to what the lower story happens to have. See Fig. 2. Also see FEEDING AND FEEDERS, subhead, "Feeding for Winter."

HOW TO BUILD A BEE-CELLAR.

So far no specific directions have been given on how to build a David Running cellar. See Fig. 1 and legend beneath. Where the clay is firm and will not cave in, sustaining walls are not necessary. But in most localities a wall or board siding is very essential. Concrete walls are probably cheapest in the end. Where the cellar is temporary or on rented land very good bee-cellars have been built by using cheap boarding nailed against wooden posts. Mr. Brown, of the Western Honey-producers, Sioux City, Iowa, makes four holes in the ground with a post-auger. These holes are deep enough so that an ordinary fence-post will stick above the ground three or four feet. The boarding is then nailed outside of the posts above ground. The man then gets inside of the inclosure, digs an oblong pit deep enough so that he will have about 6½ feet between what is the top of the ceiling of the cellar-to-be and the bottom. The inside dirt is thrown outside of the wooden barricade. This leaves an embankment of four or five feet of earth. He uses no sustaining walls in the lower half of the cellar. A ceiling is then put on, and then a gable roof is made to cover the embankment as well as the cellar proper. On top of the ceiling and under the gable roof is put from three to four feet of sawdust.

From the general investigations that the author has been able to make and from the results of his own experience, he comes to the conclusion that the ordinary bee-cellar should be relatively long with the entrance in one end. The temperature of Mother Earth in most localities where cellars are used is between 40 and 50 Fahr.—just

about the right range to have inside a cellar. The walls next to Mother Earth become radiators of heat and cold because they draw from an enormous reservoir, so to speak. The larger the amount of wall surface exposed below ground, the more even the temperature in the cellar. A relatively long narrow cellar submerged three or four feet below ground, thru which cold can not penetrate, gives the largest possible amount of wall and a temperature of approximately 45 degrees—just where we want it for good wintering in a cellar. The author's cellar is 12 feet wide by 60 feet long, by 6½ feet high inside, wholly submerged beneath the surface, with concrete walls, sides, ends, and ceiling. This cellar is covered with some four feet of clay closely packed. The cellar opens up into the basement of a main warehouse building, from which ventilation is secured by means of an electric fan. Up thru the ceiling and earth, at the back end, is an 8-inch sewer-pipe chimney thru which the air is forced by the fan when there is not a natural draft. During a very warm winter, the first year this cellar was tried it gave excellent results in spite of the fact that the temperature outside was around 60 and 65 degrees for many days.

It was also found that sudden changes of temperature have very little effect on the cellar. About Jan. 9 the mercury outside dropped over 40 degrees in 24 hours; yet this did not change the temperature of the cellar one degree. Not until spring did the temperature go above 50 degrees and then only a few times; 44 is the lowest mark registered, and this only three times. The average daily variation in the bee cellar was less than 2 degrees and the greatest change in one day was 3 degrees.

Where the soil is not impervious to water there should be a roof over the three or four feet of clay top. In our Ohio soil the clay is impervious to water and no roof is used.

SUB-EARTH VENTILATORS.

The sub-ventilator should be from four to six inches in diameter, made of glazed tile, about 100 feet long, and from four to six feet below the surface of the ground. The outer end is brought to the surface of the ground, and the inner opens near the bottom of the cellar. Cold air entering the

ventilator is warmed in passing under ground to the cellar, and not only supplies the latter with pure air, but at the same time raises its temperature several degrees.

Sub-earth ventilators are not used to any great extent at this writing. The plan of using a furnace under the house, placing it in a room by itself adjoining the cellar, is preferable, provided, however, that outdoor air is allowed to go into the furnace room from a door or window.

ARRANGEMENT OF HIVES IN A BEE-CELLAR.

The hives may be piled up one on top of another in such a way that any one can be removed without disturbing more than the one or two above it. The reason for this will be apparent later. Strong colonies should be put in first, and placed on a 2 x 4 scantling. On top of these may then be placed the weaker ones. This has no special advantage except the convenience of having the heavy ones at the bottom and the light ones on top. The entrances of the hives should be left about the same as they were during the late fall— $\frac{3}{8}$ inch deep by 8 inches wide. Some consider it essential to remove the bottom of the hives entirely. Others consider it good practice to have a deep space under the frames by raising the hive off the bottom in front and supporting it there by a couple of blocks. But some disastrous results in wintering seem to show us, at least, that too much bottom ventilation is bad unless the cellar is kept at a temperature of about 60 degrees and *thoroughly ventilated*. We have uniformly secured the best results with a reasonably small entrance, or one about the size used during the fall or late spring. The larger the colony, of course the larger the entrance that will be required. In the case of a strong populous colony the entrance should be $\frac{3}{8}$ inch deep by the full width of the hive. The colonies of medium strength should have the entrance reduced accordingly.

INSPECTING THE BEES DURING MIDWINTER; AND DEAD BEES ON THE CELLAR BOTTOM.

Experience has proved that, when the temperature is maintained at 45 degrees, very little attention need be paid to the

bees, especially in the fore part of the winter. But during the last month or two of confinement the bees require watching more carefully; for if they get to roaring many of them will be lost. It then becomes necessary to make frequent examination to determine the temperature and the quality of the air. It will also happen, perhaps, that a good many dead bees will be found on the cellar bottom. While this is not necessarily a cause for alarm, it is not as it should be. If the cellar and temperature are right there will be very few dead bees; but if they accumulate, their dead bodies should not be allowed to taint the hive, but should be swept up perhaps every two or three weeks and removed.

A disposition to roar should be met by more ventilation, and at the same time the temperature should be reduced. If all the colonies in the cellar should become uneasy during midwinter it is evident that something must be done at once or the whole lot of bees will be lost. They ought not to become uneasy until late in the spring. If they can not be quieted by infusion of fresh air, it may be best to give the uneasy colonies a flight on the first warm day by setting them outdoors and letting them stay there for 24 hours or until they can clean themselves. Dysentery or diarrhea in the bee-cellar is generally the result of too much cold air or too high a temperature, either of which will induce too large a consumption of stores; and where bees are not able to void their feces, the intestines become distended, resulting in purging. A colony so affected should be removed as soon as a warm day comes and given a flight, when it may be put back.

WHEN TO PUT BEES IN THE CELLAR, AND WHEN TO TAKE THEM OUT.

This is a question that depends entirely on locality. Most bees go into the cellar in the Northern States anywhere from the last of November until the first of January; but usually it is advisable to have all bees in before Christmas. As to when the bees should be taken out of the cellar, authorities differ. Some set them out in March, and then put on winter cases. Others believe it is better policy to keep bees in late or until the last cold weather is past, and then set them out. The author advises tak-

ing the golden mean, waiting until the time natural pollen comes, or, in our locality, soft maples bloom. But when bees are uneasy in the cellar it is advised to set them out earlier than would be done otherwise.

TIME OF DAY TO TAKE BEES OUT.

The usual plan for taking bees from a cellar in the spring is to wait until fairly settled warm weather has come, and then on some warm bright day all the colonies are removed at once. The difficulty with this method is that the bees are likely to become badly mixed, owing to their eager flight without carefully marking the location. This results in a bad state of affairs, and should be avoided. Another method followed to some extent is to put some of the colonies out during an evening when all appearances indicate that it will be warm and bright the next day. A third of them, perhaps, are taken out, and these fly quite well the next day. The next evening another third is removed, and the last third the night following. The objection to this plan is that the bees removed first get to flying well and then start to rob colonies taken out later, thus making a fearful uproar.

E. W. Alexander, in *Gleanings in Bee Culture*, page 286, Vol. XXXIV., gave a plan open to none of these objections.

"First, get everything ready for a big job, and watch the weather closely, especially after a few nice days, for it is quite changeable at this time of the year. Then when the wind gets around in the east, and it commences to become overcast with heavy clouds, and has every appearance of bad weather for the morrow, we commence about sundown and carry out all our bees—yes, even if it takes not only all night but into the next day; and if it commences to rain before we are done, all the better, for we don't want any to try to fly until they have been out two or three days if we can help it. By this time they will have become nice and quiet; and when a fair day arrives they will commence to fly, only a few at a time, and get their location marked, so there will be no mixing up or robbing, because they all have their first fly together. Then when the day is over we find by examining our hives that nearly every one has apparently retained all its bees."

The plan here given avoids "drifting" on the part of the bees. (See DRIFTING.) When bees drift from one hive to another it means that the strong become stronger and the weak weaker. Moreover, there is danger of robbing. When bees are set out two or three different times, those first set out having marked their locations, and having quieted down, are quite liable to rob those set out afterward, because the last lot of bees are more or less demoralized until they can mark their locations and recover from their excitement.

SHALL WE PUT THE COLONIES BACK ON THE OLD STANDS IN THE SPRING?

After bees have been shut up in the cellar over winter they can be placed back on the old stand they formerly occupied or they can be put anywhere in the yard, or, in fact, anywhere on the premises. Bees after long confinement apparently lose all knowledge of their former location, and will stay anywhere they may be placed. If one finds it necessary or desirable to move his bees a short distance, it is a good time to wait until they are taken out of the cellar the following spring, when they may be placed anywhere.

CARRIERS FOR HIVES.

A wheeled vehicle is not as good for moving bees in and out of a cellar as some sort of carrier.

A wheelbarrow, if the paths are smooth, does very well. If the cellar steps are not too steep, a plank runway can be provided so that the load of bees can be delivered into the cellar itself. There are several good carriers. For hives without projections a pair of U-shaped wires bent to form a sort of bail with hooks on the ends answers nicely. The bottom hooks catch on to the bottom of the hive. Dr. Miller uses a rope carrier so that the weight of the hive is divided between two people. The par-

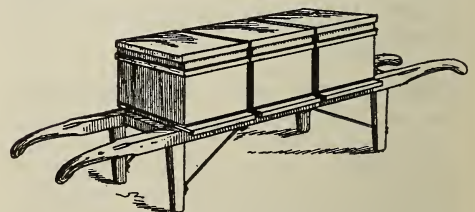

Greiner's hive-carrier.

ticular form of hive-carrier preferred by many is the one described by G. C. Greiner and several others in *Gleanings in Bee Culture*. This is presented in the preceding illustration.

Two men can easily carry as many as five hives in this way. Where the cellar is located some little distance from the apiary this is the most convenient method yet devised.

Instead of constructing a regular hive-carrier as shown, it is possible to get along quite well by the use of two poles, but they are by no means as good. These should be about two inches square and six or eight feet long. They are placed on the ground in a parallel position, and as many hives placed on them as can be carried; perhaps three hives would be all that could be managed easily with the poles. It is much more satisfactory, however, to have the poles nailed together with a framework, making a regular hive-carrier.

SOME THINGS TO REMEMBER IN CELLAR WINTERING.

1. The temperature of the bee-cellar should be approximately 45 degrees. Whether it should be higher or lower will depend on the size of the colonies and the entrances of those colonies.

2. An excess of dampness in the cellar does no harm provided the temperature of the cellar is such as to make the temperature of the cluster approximately 57 degrees F.

3. A low temperature in the cellar, say 35 to 40 degrees, or any temperature at which the heat of the cluster is much above or below 57, with an excess of dampness, is a very bad condition.

4. Bees can be wintered in a cellar without much ventilation, provided the temperature of the individual clusters is approximately around 57 degrees. With average-sized colonies and average-sized entrances, a constant temperature of about 45 degrees in the cellar will not require much ventilation.

5. Ideal conditions for cellar wintering are—the right cluster temperature, a slight amount of moisture, a moderate amount of ventilation, and absolute darkness.

6. A very bad combination is a constant varying temperature that goes down

nearly to the freezing point, and then rises to 55 or 60 degrees. Such frequent changes are very hard on the bees.

7. A high cellar temperature will require very much larger entrances, or possibly the removal of the bottom-boards entirely, leaving the whole bottom of the hive open. There are some cellars where the temperature can not be held down, and in such cases more ventilation is required as well as larger entrances.

8. Occasional disturbances by the beekeeper himself in the cellar do no harm; but these disturbances should be as few as possible, and with no jar and as little noise as possible. No brighter light than a hand pocket electric lamp should be used. With this, one can easily make his way thru the cellar, taking a glance at the entrances and also a glance at the thermometers in the entrances of some of the hives. A more durable and lasting light is an electric lamp attached to a full-sized dry battery. Small pocket lamps are usually short-lived.

9. When good colonies winter well the dead bees do not collect on the hive floors nor are they scattered over the cellar floor. The live bees remove the dead ones, leaving them on the cellar floor just below the entrances. If scattered all about, it is plain that they have flown from their hives and have not wintered well. Moreover, if there are several inches of dead bees on the cellar bottom in the spring, the owner of that cellar ought to investigate and ascertain the trouble. No matter if he does bring his colonies thru alive, it could hardly be said that he is wintering his bees successfully. An ideal cellar is one that will bring the colonies thru the winter in practically the same strength as when they went into winter quarters. No colony should lose more than one-sixth of its bees, and well-wintered colonies will have much less loss than this—in some cases as low as 100 bees.

10. Honeydew, unsealed aster honey, molasses, or syrup from brown sugar, makes a poor feed for indoor wintering. It is much better to have a good honey, well ripened, or syrup made of white granulated sugar.

11. Pollen in the combs does little or no harm. Indeed, it is an advantage to have

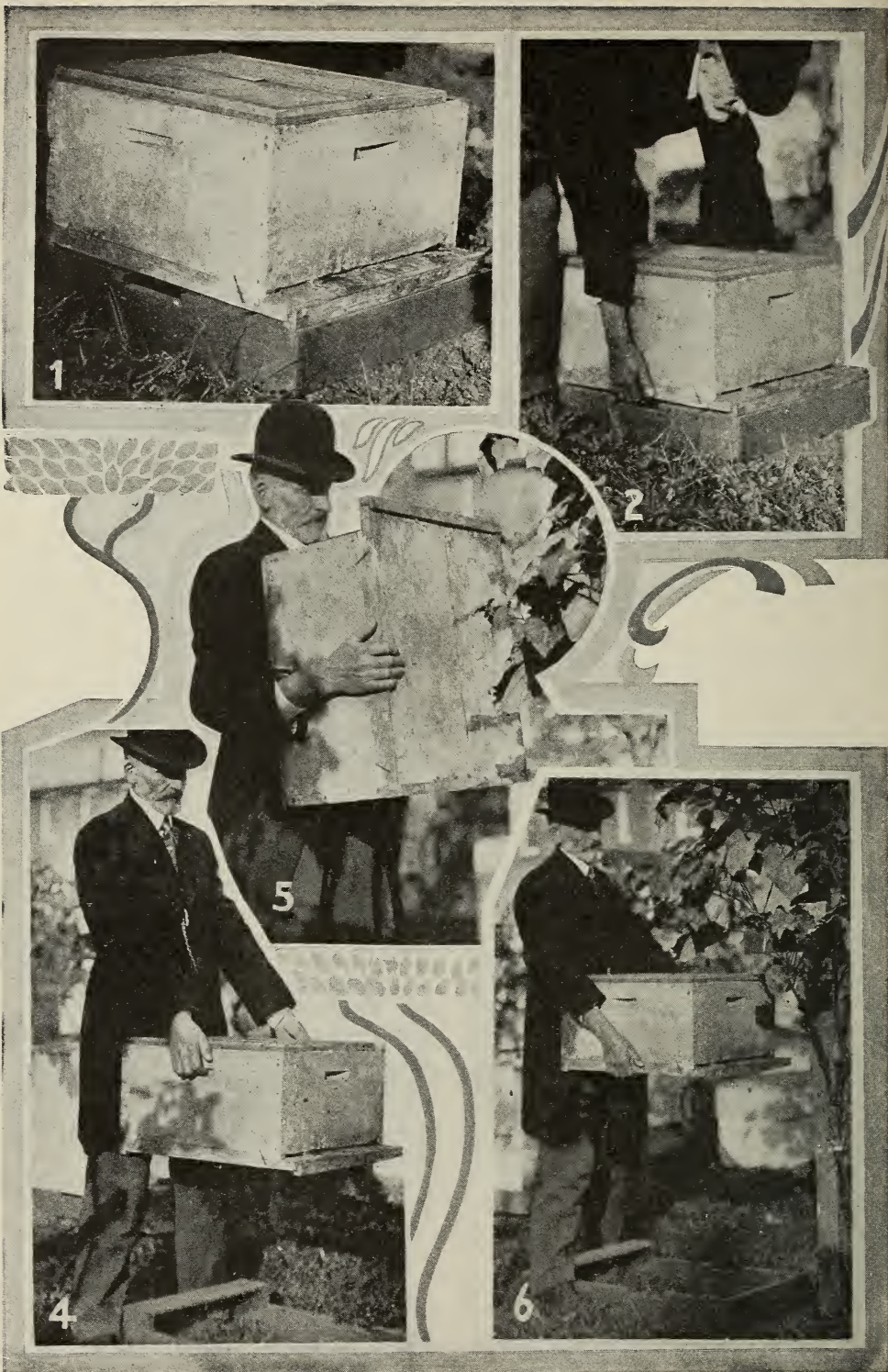

How R. F. Holtermann carries his twelve-frame hives into the cellar. He lifts the hive as shown in Fig. 2, and then brings it up against his body as in Fig. 5. Positions in 4 and 6 put an unnecessary strain on the back, and interfere with walking.

some of it ready for next spring after the bees are set out. The old theory that an excess of pollen in the combs was the cause of dysentery is now an exploded myth.

12. Shutting bees in the hive with wire cloth, or closing the entrance in any way, is usually attended with disaster.

13. Bees can be wintered in a common house cellar provided there is not too much variation of temperature. The trouble with most house or vegetable cellars is that they become too warm or too cold. This makes it necessary for the beekeeper to enter the cellar, often opening and closing the cellar windows at night. The disturbance is a bad thing, and the variation of temperature is still worse.

14. A cellar wholly under ground and frost-proof is much safer than the average house cellar.

15. When one has from 100 to 300 or more colonies and the winters are so cold that there are many days of zero temperature, especially if the locality is subject to high winds, it would be well to build a *special* bee-repository under ground, large enough to accommodate as many colonies as one would be likely to own. The mistake should not be made of building it too small. It should be constructed on the lines indicated by David Running, as specified in previous pages. Its shape should be long and narrow and wholly underground. That means that the roof should either be below the frost line by three or four feet, or that the portion of the repository above ground should be covered by an embankment of three or four feet for the sides above ground and three or four feet on top. Err on the side of having the repository covered too deep rather than not deep enough. If the earth covering it is not a pure yellow clay that is impervious to water, it is better to make a special roof over it. Sand or gravel should always be covered to keep it from freezing.

16. An electric fan can very often be used to good advantage in ventilating a bee-cellar. Where a cellar under a dwelling house becomes too warm, an electric fan can be stationed in such a way as to force air from outdoors into the room. Bees will stand a comparatively high temperature provided the air is fresh and sweet.

HOW AND WHAT TO FEED BEES DURING MIDWINTER.

It is advisable to avoid feeding any syrup during midwinter, because it has a tendency to stir up the bees, causing them to consume too largely of their stores; and, as they can not take a cleansing flight, dysentery is likely to follow.

When an outdoor colony is running short it should be given a comb of sealed stores. To avoid disturbing the winter nest this should be given directly on top of the brood-frames laid upon a couple of sticks. On top of the comb should be placed two other strips and then the packing-material. A comb may be given in the same way in the cellar, but it would be more practicable to take out an empty frame and put the one containing the stores in its place.

If one does not have any combs of honey he may give rock candy, or any kind of candy, provided it has not been scorched or burned. If the candy is the same as that used in queen-cages, or what is called Good candy, it should be put in shallow trays like paper or wooden pie-plates, so that, in case it becomes soft, it will not run down over the combs, thus daubing the bees, and ultimately destroying the colony. There is always danger that a soft candy may do this, and hence the advice to use a hard candy. The use of a little honey, but not too much, makes a better candy. One pound or a pound and a half of honey to 20 pounds of sugar will be about the right proportion. It is very important that the mixture be not heated to a higher temperature than 280°; and for this purpose a candy-thermometer should be used. See CANDY FOR BEES.

It is a nice art to make hard candy, and perhaps some would not care to undertake it. One or two reports seem to show that loaf sugar may be laid on top of the frames. In winter there would be enough dampness to keep the sugar moist. For summer feeding it would have to be dampened perhaps.

The feeding of a single colony in a cellar is apt to stir up by its roar the other colonies near it. Moreover, the giving of candy to bees in a cellar has a tendency to start brood-rearing. If the cellar is well ventilated, no harm will be done. If

the ventilation is poor, with a temperature below 40° F., it may result in dysentery. One year the author placed a yard of bees in the cellar, the colonies of which were weak and short of stores. Each was supplied with a slab of hard candy. Brood-rearing started up, and, remarkable as it may seem, those colonies built up to fair size by spring and were as nice bees as we ever had. But cellar brood-rearing is attended with many dangers, and should usually be avoided by beginners, for sometimes it induces dysentery, especially when cellar conditions are not ideal.

DO BEES HIBERNATE?

The quiescent state or sleep into which bees enter when the wintering conditions are ideal, has been mentioned. In this period the bees seem merely to exist. With no activity the consumption of stores is very light.

As shown under TEMPERATURE, particularly the temperature of the winter cluster during winter, bees are the quietest when the thermometer is about 57° F. If it goes below 57°, the bees, instead of clustering, become active, and in the manner explained under TEMPERATURE they raise the heat of the cluster sometimes almost to the brood-rearing point. When, therefore, the temperature is either below or above 57° F., the bees are in anything but a state of sleep or what some have called semi-hibernation. Strictly speaking, bees do not hibernate, and perhaps do not even enter into the condition called semi-hibernation when they are the quietest. It all depends on what is meant by that term. But there are some interesting facts showing that bees can for a short time stand low temperatures, and revive like ants and flies that are true hibernators. In the discussion which follows, however, one must not be misled. Yet it is evident that nature has provided means by which bees can stand the temperature of freezing, or below, for a short time. In order that the reader may understand what hibernation really is, a few facts should be presented.

Hibernation was exploited about 30 years ago, when it was generally decided, and rightly too, that bees do not hibernate

in the ordinary sense of the term (see *American Bee Journal* for 1885): But they do enter a quiescent state when the temperature has been lowered; and this state is somewhat analogous to the torpor experienced by some animals in a state of true hibernation, during which no food is taken, and respiration is considerably reduced. Dr. Marshall Hall has stated that "respiration is inversely as the degree of irritability of the muscular fiber." If the respiration is reduced without this irritability being increased, death results from asphyxia. Hibernation is usually induced by cold, and the animal under its influence attains nearly the temperature of the surrounding atmosphere, yet can not resist any amount of cold, altho its capacity for doing so varies according to the animal. Some animals bury themselves in holes, like snakes and frogs; others, like the bear, crawl under a pile of leaves and brush where they are still further covered with snow. Thus buried they will go all winter without food or water; but there is a waste of tissue. Fish may be incased in ice and still live, it is said. A lively frog may be dropped into a pail of water, four or five inches deep, and exposed to a freezing temperature. Indeed, there may be a thin coating of ice formed over the animal. The next morning, that frog, though stiff and cold, can be warmed up into activity, but to freeze solid will kill the creature.

Flies, as is well known, will secrete themselves in window-frames and other hiding-places, subject to cold atmosphere, for weeks at a time, and yet revive on exposure to warmth. As is well known, also, ants have been repeatedly dug out of logs, frozen solid—in fact, fairly enveloped in frost; yet on exposure to warmth they will revive. Some hibernators can endure a freezing temperature, while others, like the bear, woodchuck, and the like, can not. Other very interesting incidents may be taken from natural history; but the purpose of this article is to consider whether bees go into a quiescent state that *approaches* hibernation, in which there is low respiration and a small consumption of stores.

Two or three years ago the author put a number of cages of bees with some queens (laying the cages down on cakes of ice) in

a refrigerator. The bees were chilled to absolute stiffness. Every day a cage was taken out and each time the bees would revive, including the queen. This plan was continued for several days, and yet the bees would "come to" each time.

The strange part of it was, that the queens went on laying normally when put back in the hives, instead of laying drone eggs as expected. Just what was the temperature to which these bees were subjected can not be told, but probably below 40° and above 35°, for the doors of the refrigerators were frequently opened, and the ice was constantly melting.

During one winter, when a very cold snap came on—the temperature going down to zero—the author put out some cages of bees, exposing them to the cold wind, which was then blowing a pretty good gale, when the temperature was 5 above zero. It was expected that the bees possibly might be able to survive the shock for a number of hours, and yet revive; but 20 minutes of zero freezing was sufficient to kill them outright. If the bees had been gradually acclimatized to the cold, first being subjected to 40°, then to 35°, and gradually down to the zero point, they would possibly have withstood the shock.

When the weather warmed up a little several cages of bees were taken and buried in the snow, with a thermometer so that the absolute temperature might be known. A cage of bees was taken about every two or three hours, and it was found that they could be revived without difficulty; but at the end of 24 hours the bees, when they "came to," seemed somewhat the worse for the experience. The temperature in the snow played around the 32° mark. But the experiments conducted during the summer would seem to show that bees might stand a temperature of 38° for a number of days.

Bees on the outside of the ball or cluster in an outdoor-wintered colony, will often be chilled stiff while those inside have almost a blood temperature. During very severe weather, the outside bees may be gradually replaced by those within the cluster; for bees are in constant movement. Experiments show that a starved bee will not stand as much cold as one that is well

filled. Beekeepers who have had any experience in wintering outdoors know how repeatedly they have taken clusters of bees that seemed to be frozen stiff, yet when warmed up before a good fire would revive and appear as lively as ever.

In view of the experiments thus far recorded it would appear that bees might be able to stand a temperature of 40°, or slightly below that, for a number of days; but if a warm spell does not come within a week, or less, those bees in their chilled condition may starve to death. But if it warms up, the cluster will unfold and the bees take food, and so be ready for another "freeze." The author has repeatedly seen clusters of bees, after a zero spell, lasting a couple of weeks, that were stone dead; but the honey had been eaten from all around them within a radius of an inch or more. If a zero spell of weather continues more than a week or ten days, some of the weaker colonies will be found in the spring frozen to death.

If the bee were a true hibernator it would save the beekeepers of the world millions of dollars, because then all that would be necessary would be to establish a sort of cold-storage plant, where the climate was open or mild, and put the bees away for winter. In cold climates it would not be necessary to have cold-storage plants. The bees could be placed outdoors without protection, and left all winter; yes, they could easily be put on dry combs. Like the ants and flies they would remain in a dormant state; and when warm weather came on they would revive and resume their former activity. But, unfortunately, bees are not that kind of insect. That they will go into a quiescent state, or a kind of suspended animation, at a temperature of 57 degrees Fahr., has been clearly proven. During that period they consume the minimum of stores. If the time ever comes when we shall know enough to provide conditions so that a cluster will remain thruout the greater part of the winter at a temperature of about 57 degrees F., it will certainly save a large amount of stores. But whether those conditions would indicate a state of semi-hibernation, or even an approach to it, the author is not prepared to say.

WINTERING IN THE SOUTHERN STATES.—Where bees can fly almost every day in the year, and for ten months are able to gather a little honey or pollen, no special protection other than single walls has hitherto been considered necessary. The fact that the wintering problem in the South is not serious would seem to indicate that no special precaution is needed; but some experience that the author has had in wintering bees in California, Virginia, and Florida indicates that, even where the bees can fly almost every day in the year, a moderate amount of protection can be given to advantage. This should be in the form of light packing cases and of windbreaks to shut off the prevailing winds. While this may seem to be an unnecessary expense, the saving in brood and stores will pay for it in time. As will be seen under **TEMPERATURE**, bees, in order to keep up the proper amount of heat, must exercise, and this means a consumption of stores. Such activity causes the bees to fly out on a chilly day, and many never return. Again, where clusters are not large there is considerable brood in the Southland which chills and dies. This is a heavy drain on the colonies. While a colony *can* survive it, the beekeeper could well afford to furnish a little protection to save this brood. See **WINTERING OUTDOORS** and **SPRING MANAGEMENT**.

As has been pointed out elsewhere under **WINTERING OUTDOORS** and **SPRING MANAGEMENT** the rapid changes of temperature from morning until night—warm sunshine during the middle hours of the day, low temperature or freezing at night—are very hard on bees in many of the Southern States. The hot sun beating on the walls of the hives forces the bees out, and in an hour or so there may be a cold chilly wind that will prevent them from getting back. They get some pollen or nectar, which starts breeding. As the cool nights come on the survivors attempt to hover this brood and failing to do so on account of so many bees being lost in the fields, some of the brood is chilled.

A little protection in the form of paper wrappings or an outside protecting case would save heavy losses of bees. In the Southern States, and particularly in California, winter losses—not of colonies but

of bees—are as great as in some of the Northern States. The author feels very certain that a moderate amount of protection would mean thousands upon thou-

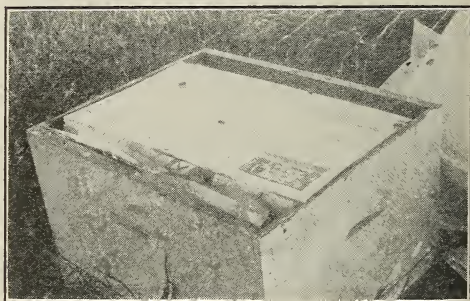
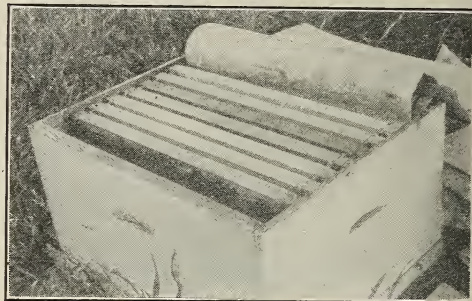

FIGS. 1 AND 2.—Method of packing bees with newspaper for semi-tropical states. The brood nest is reduced down in a ten frame hive to six or seven frames, using those that contain the most stores. These are placed centrally in the hive and covered with newspaper. The space on either side is then filled with folds of newspaper, after which the cover is put on. The smaller brood nest with packing on the sides is better protected and will consume less stores.

sands of dollars of saving to the beekeepers in the warm States, where it is thought that there is no wintering problem.

Dr. E. F. Phillips, in charge of apiculture in the Bureau of Entomology, Washington, D. C., also believes that some winter protection in the South will prevent some loss of bees, if not of colonies.

Altho the advantages would seem to favor some packing in the Southland, it will probably be some time before its beekeepers below the Ohio River will realize its importance enough to provide the necessary winter protection.

One serious difficulty in wintering in the South is starvation. Bees require more stores per colony than in the North. When they can fly almost every day in the winter, breeding will be kept up more or less, with the result that the colony will use

twice as much honey during the winter as a similar colony in the North, packed. It is important, for one to examine his colonies occasionally to see if they are running short; and, if so, he should feed them with sugar syrup or honey.

The fact that so many colonies become weak in the Southland makes it possible for European foul brood to make rapid headway. This disease is being scattered rapidly all over California and the South-

ern States. It thrives on weak colonies, and the reason colonies are weak is because the bees have insufficient stores or because they are improperly packed or both.

WIRING FRAMES.— See COMB FOUNDATION.

WOMEN AS BEEKEEPERS.— See BEEKEEPING FOR WOMEN.

WORKER COMBS.— See COMBS.

X Y Z

XYLOCOPA.—To this genus belong the carpenter bees, among which are the largest bees in the world. They are so called because they excavate with their powerful jaws tunnels a foot in length in solid wood. The cells are about an inch long, and are separated by partitions made of small chips cemented together in a spiral. The eggs are laid on masses of pollen, moistened with honey, the pollen masses be-

ing about the size of a bean. A common species in the eastern United States is *X. virginica*.

YELLOW SWEET CLOVER.— See SWEET CLOVER.

ZINC, Perforated.— See DRONES, EXTRACTED HONEY, and SWARMING.



Beekeepers' Dictionary

Abdomen.—The posterior of the three parts into which a bee is divided. See ANATOMY in text.

Abscending swarm.—A swarm which leaves for new quarters. See ABSCONDING SWARMS in text.

Absorbents.—Materials more or less porous placed over the brood-chamber in winter, thru which moisture may escape without much heat escaping.

Adair frame.—13 $\frac{3}{4}$ inches long, 11 $\frac{1}{4}$ inches deep.

After-swarms.—Swarms which leave a given colony after a swarm of the same season has already left it.

Albino.—A bee in which the coloring matter is deficient, making it lighter in color.

Alighting-board.—The projection before the entrance to a hive.

American foul brood.—See FOUL BROOD.

American frame.—12 inches long, 12 inches deep.

Antenna (plural antennae).—Feeler; a horn-like appendage attached to the head of a bee; the organ of touch, and possibly also of other senses. See ANATOMY in text.

Anther.—The upper part of the stamen normally consisting of two sacs called the pollen-sacs, in which the pollen is produced. The anther at first is composed of four spore-cases or chambers, which at maturity are reduced to two by the breaking-down of the partition between the two spore-cases on each side.

Apis.—A plant louse which secretes honeydew.

Apiarian.—Pertaining to bees or an apiary.

Apiarist.—A beekeeper.

Apiary.—A collection of colonies of bees; also the yard or place where bees are kept. See APIARY in text.

Apiculture.—Beekeeping.

Apidae.—The family to which the honeybee belongs. See SOLITARY BEES in text.

Apis.—The genus to which honeybees belong.

Artificial fecundation.—The impregnation of virgin queens in confinement.

Artificial fertilization.—(Not correct term.) See ARTIFICIAL FECUNDATION.

Artificial pasturage.—Plants purposely cultivated for their nectar.

Artificial pollen.—Rye meal, pea flour, or other substances fed as substitutes for the pollen of flowers.

Artificial swarm.—A swarm made by dividing a colony of bees.

Automatic hiver.—See SWARMING.

Bacillus larvae.—Cause of American foul brood.

Ballng a queen.—A number of bees clustering about a queen, sometimes making a ball an inch or more in diameter, sometimes releasing the queen unharmed; oftener continuing to ball her till she is dead.

Bar-frame.—A name sometimes applied to a movable frame in Great Britain.

Bee-bread.—The pollen of flowers gathered by the bees, mixed with a little honey, and deposited in the comb. See POLLEN in text.

Bee-brush.—A brush used in removing bees off their combs. See POLLEN in text.

Bee culture.—The care of bees.

Bee-dress.—A suit or dress to wear while working with bees.

Bee-escape.—A device to get bees out of supers or buildings, so constructed as to allow bees to pass thru in one direction, but prevent their return. See COMB HONEY in text.

Bee-gloves.—Gloves worn to protect the hands from stings and from propolis.

Bee glue.—See PROPOLIS.

Bee-gum.—A very poor bee hive with immovable frames. Originally gum referred to a section of a gum tree used as a hive.

Beehive.—A box or other contrivance for holding a colony of bees. See HIVES in text.

Bee-house.—A house constructed to contain colonies of bees. See HOUSE APIARY under APIARY in text.

Bee line.—The shortest distance between two points. See BEE-HUNTING in text.

Bee louse.—A commensal parasite common in Europe, and practically unknown in America; *Braula coeca*.

Bee metamorphoses.—The bee passes thru three stages before becoming a perfect insect—first the egg, then the larva, and next the nymph. The following will serve to show how this is accomplished:

	Queen, days.	Worker, days.	Drone, days.
Incubation of the egg-----	3	3	3
Time of feeding the larva-----	5	5	6
Larva spinning cocoons-----	1	2	3
Resting period-----	2	3	4
Passing from larva to nymph-----	1	1	1
Time in the nymph state-----	3	7	7
Total period of growth-----	15	21	24
Hatching takes place on-----	4	4	4
Bee leaves its cell-----	16	21	24
Bee flies-----	21	38	38

See DEVELOPMENT OF BEES in text.

Bee moth.—A moth whose larvae destroy honeycombs, eating the wax; a wax moth.

Bee paralysis.—A disease of adult bees in which the wings have a trembling motion, and the bees have a shiny appearance; of little account in the North, but sometimes severe in the South. See DISEASES OF BEES in the text.

Bee pasturage.—Flowering plants from which bees gather nectar.

Bee-pest.—Foul brood.

Bee plants.—Flowering plants which produce nectar for bees.

Bee-space.—A space in which bees put the least amount of wax or propolis—about $\frac{1}{4}$ of an inch or a trifle more. See FRAMES in the text.

Beeswax.—The wax of which bees make their combs; excreted in small scales from the abdominal rings.

Bee-tent.—Tent of wire cloth or netting large enough to contain a hive and the operator, in which bees may be manipulated without being troubled by robbers. See ROBBERING in text.

Bee-tree.—A hollow tree occupied by a colony of wild bees. See BEE-HUNTING in text.

Bee-veil.—A net veil for protecting the head from the attack of bees.

Bee-way sections.—Sections having insets at the edges so as to make passages for the bees when the sections are crowded close together.

Black bee.—The German or brown bee; the bee first introduced into this country.

Bottom-board.—The floor of a beehive. See HIVES in text.

Box hive.—A plain box used for housing a colony of bees.

Box honey.—Honey stored in small boxes.

Black brood.—See EUROPEAN FOUL BROOD.

Brace-comb.—The terms "brace-comb" and "burr-comb" are often used indiscriminately as meaning the same thing. More exactly, a brace-comb is a bit of comb built between two combs to fasten them together, or between a comb and adjacent wood, or between two wooden parts, as between two top-bars; while a burr-comb is a bit of wax built upon a comb or upon a wooden part in a hive, seeming to have no object but to use up wax. See HIVES in text.

Brimstoning.—The operation of killing a colony of bees with sulphur fumes. See BOX HIVES in text.

British standard frame.—A frame 14 inches long by 8 $\frac{1}{2}$ deep.

Brood.—Young bees not yet emerged from their cells. See BROOD in text.

Brood-chamber.—That part of the hive in which the brood is reared.

Brood-comb.—One of the combs in the brood-chamber. See **BROOD** and **COMBS** in text.

Brood-nest.—That part of the brood-chamber occupied by eggs and brood. The term is also used to apply to that part where the bees are clustered when they have no eggs or brood.

Brood-rearing.—Raising bees from the egg.

Brushed swarm.—An artificial swarm made by brushing or shaking part or all of the bees of a colony into an empty hive, thus anticipating and preventing a natural swarm. It is also called "shaken swarm" and "shook swarm," altho some object to "shook swarm" as being ungrammatical. See **ARTIFICIAL SWARMING** in the text.

Bumblebee.—A large hairy social bee of the genus *Bombus*; humblebee.

Burr-comb.—See **BRACE-COMB**.

Button or bouton.—The enlarged part at the tip of a bee's tongue.

Candied honey.—Honey that has granulated and become solid.

Cap.—1. The covering of a cell containing brood or honey; the capping; the sealing. 2. To cover a cell with a capping; to seal. 3. A hive cover.

Capped brood.—Brood sealed over by the bees 8 or 9 days after the egg is laid; sealed brood.

Carniolan bees.—Bees obtained from Carniola, Austria. They resemble black bees with somewhat distinct whitish bands.

Carton.—A pasteboard box for holding a section of honey. See **COMB HONEY**, to **PRODUCE**, in the text.

Cast.—A second swarm; also applied to any swarm after the first.

Cell.—One of the hexagonal compartments of a honey-comb.

Cell-cup.—A queen-cell when it is only about as deep as it is wide. Artificial cell-cups are made as well as natural. See **QUEEN-REARING** in the text.

Cell-protector.—A receptacle made of wire cloth, which protects the sides of a queen-cell from the attacks of bees, but leaves the apex of the cell uncovered.

Chaff hive.—A hive having double walls filled between with chaff.

Chorion.—The reticulated membrane or network that covers a bee-egg.

Chrysalis.—See **pupa**, the more usual name.

Chyle.—A milky substance prepared in the chyle-stomach of the nurse bees, and fed to a young queen during its whole larval existence, and to other larvae during their first three days of feeding.

Chyme.—Partially digested food to be further elaborated into chyle.

Clamp.—A winter repository for bees, made in sandy soil by digging a trench in which the hives are placed, and then covered with straw and earth.

Claustal hive.—Having a covered-in entrance with ventilator for winter. See **CLOISTER HIVE**.

Cleansing flight.—The flight of the bees from the hive after long confinement, as in the spring, when they void their feces in the air.

Cloister hive.—A hive provided with a cloistered entrance, which excludes the light in winter weather to prevent the bees from flying.

Closed-end frames.—Frames with end-bars so wide that no space is left between them.

Colony.—A community of bees having a queen, some thousands of workers, and during part of the year a number of drones; the bees that live together as one family in a hive.

Comb.—An assemblage of hexagonal cells made of wax to contain eggs, brood, honey, or pollen; honey-comb. See **COMBS** in text.

Comb-basket.—That part of a honey-extractor in which the combs are held. See **EXTRACTING** in the text.

Comb-carrier.—A receptacle in which one or more combs may be placed and covered, so as to be easily carried, and protected from robbers.

Comb foundation.—Thin sheets of beeswax stamped to imitate comb, forming a base on which the bees will construct a complete comb.

Comb-foundation machine.—A machine for stamping the foregoing.

Comb-guide.—Strips of wood used as a guide in the construction of combs.

Comb honey.—Honey in comb together with the comb.

Cross.—When races of bees are bred together the resulting progeny is called a cross.

Cyprian bee.—The native bee of the island of Cyprus.

Decoy hive.—A hive placed with the object of attracting passing swarms.

Dequeen.—To take the queen from a colony of bees; to unqueen.

Dividing.—Separating a colony in a manner to produce two or more colonies.

Division-board.—A thin board of the same size as the inside length and width of the hive, used to contract the size of the brood-chamber or to divide it into separate compartments; often called *dummy*; see **DUMMY**.

Dovetailed hive.—A hive with Langstroth frames, the hive having interlocked corners after the manner of dovetailing. See **HIVES** in the text.

Drone.—Male bee.

Drone brood.—Brood which matures into drones, bred in larger cells than worker bees.

Drone comb.—Comb having cells which measure 4 to the inch. Drones are reared in drone comb; also honey is stored in it, but not often pollen. Drone comb is about one inch thick when used for brood; when used for honey it may be very much thicker. Drone comb has about 18½ cells to the square inch on each side.

Drone egg.—The egg from which a drone hatches—an unimpregnated egg.

Drone-trap. see **QUEEN-TRAP**.

Drumming.—Pounding on the sides of an inverted hive to make the bees ascend into another hive placed over. In England it is called "driving." See **TRANSFERRING** in the text.

Dummy.—A thin board of the same size as a frame, or a little smaller, having a top-bar nailed on top. See **DIVISION-BOARD**.

Dysentery.—Diarrhea or an affection in which an accumulation in the intestines causes the bees to discharge watery feces in the hive or on the outside front of the hive.

Dzierzon theory.—A set of 13 propositions put forth by Rev. John Dzierzon (pronounced Tseer tson) in the middle of the 19th century, propounding the then novel idea of parthenogenesis. See **DZIERZON THEORY** in text.

Egyptian bee.—*Apis fasciata*. A smaller and more beautiful bee than the Italian, but exceedingly cross. See **RACES OF BEES** in text.

Embryo.—The germ of the bee in the egg.

Entrance.—The opening at the front of a hive to allow the bees to pass out and in. In America the entrance is almost universally at the bottom of the hive. In Europe it is often higher up.

Entrance blocks.—Pieces of wood for regulating the size of the entrance.

European foul brood.—See **FOUL BROOD**.

Excluder.—See **QUEEN-EXCLUDER**; also **DRONES** in text.

Extracted honey.—Honey obtained from combs by means of a centrifugal extractor.

Extractor.—See **HONEY-EXTRACTOR** and **WAX-EXTRACTOR**.

Extra-thin super foundation.—Comb foundation running about 13½ square feet to the pound. See **COMB FOUNDATION** in text.

Fdn.—An abbreviation for the words *comb foundation*.

Feces.—Excreta of bees.

Fecundate.—To fertilize; to impregnate. The queen is fecundated upon meeting the drone, and is then capable of laying eggs that will produce workers or queens.

Feeders.—Appliances for feeding bees artificially.

Femur.—Thigh of the honeybee. See **ANATOMY** in text.

Fence.—A slotted separator resembling an ordinary wooden fence. It is used as a guide to compel the bees to build combs that are straight. See **COMB HONEY**, **APPLIANCES FOR**.

Fertile.—A fertile queen is one that has mated with a drone.

Fertilize.—A queen's eggs that are to produce workers or queens are fertilized on their outward passage by receiving one or more of the spermatozoa contained in the spermatheca of the queen. Drone eggs are unfertilized.

Field bees.—When worker bees become about 16 days old, they begin the work of flying abroad to collect nectar, pollen, water, and propolis, and are then called field bees.

Fielders.—Field bees.

Fixed frames.—Frames that do not hang loose in the hive, but touch at one or more parts of the end-bars; self-spacing frames. See **FRAMES**, **SELF-SPACING**, in text.

Formic acid.—A colorless corrosive liquid compound (HCO.OH), forming a very small but important part of honey.

Foul brood.—A malignant contagious disease of bees affecting the brood. See **FOUL BROOD** in body of the work.

Foundation.—See **COMB FOUNDATION**.

Foundation splints.—Wooden splints about 1-16 inch square, embedded vertically in the foundation of a brood-frame to prevent sagging. See **COMB FOUNDATION** in the text.

Frame.—Four slats of wood to hold a comb, invented by the late Rev. L. L. Langstroth of Oxford, O. This frame requires a bee-space $\frac{1}{4}$ of an inch on all sides to be effective. See **FRAMES** in text.

Fumigate.—To submit to the fumes of sulphur, carbon bisulphide, or other disinfectant. Combs are fumigated to kill the eggs or larvæ of the bee moth, and bees are sometimes killed by fumigation. See **MOTH MILLER** in the text.

Galleria mellonella (formerly *Galliera cereana*).—The scientific name of the wax moth. See **MOTH MILLER** in text.

Ganglion (plural, *ganglia*).—A nodular enlargement consisting of an aggregation of nerve-cells that receives and sends forth nervous impulses and serves to stimulate organic and psychical action; a nerve center. See **ANATOMY** in text.

Go-backs.—Unfinished sections which are returned to the hive to be finished.

Golden bees, or Goldens.—Colonies in which many of the workers show four or five yellow bands.

Good candy.—See **QUEEN CANDY**.

Grafting.—Applied by beekeepers to the process of removing a worker larva from its cell into a queen-cup, with the view of having it reared into a queen. See **QUEEN-REARING** in text.

Green honey.—Unripe honey.

Hatching brood.—Young bees just gnawing their way out of the cells.

Heddon frame.—5½ inches deep by 18 1-16 in length.

Hive.—1. A home for bees furnished by man; 2. To put a swarm in a hive or to induce it to enter a hive. See **HIVES** in text.

Hive-tool.—A tool used to pry up supers, pry frames apart, etc. See **MANIPULATION OF COLONIES** in the text.

Holy Land bees.—A variety of bees from Palestine. Somewhat resemble Italian bees, but are more irritable.

Honey.—The nectar of flowers gathered by the bees, and so changed by them that it becomes honey. According to the national pure-food law, "Honey is levorotatory, contains not more than 25 per cent of water, not more than 25 per cent of ash, and not more than 8 per cent sucrose (cane sugar.)"

Honeybee.—The honeybee belongs to the class Insecta, order Hymenoptera, superfamily Apoidea or Anthophila and family Apidae. In 1758 Linnæus named the honeybee *Apis mellifera* (honey-bearer), and three years later (1761) changed the name to *Apis mellifica* (honey-maker). *A. mellifera* has, therefore, the right of priority. Dalla Torre recognizes in the genus *Apis* over 180 species, of which *A. mellifera*, *dorsata*, *floreæ*, and *A. mellifera* are fasciata, *caffra*, *adansonii*, *japonica*, *ligustica*, and *unicolor*. Races or varieties of the domestic bee are also distinguished by the names of the geographical localities in which they occur and from which they have been exported, as Italian, Carniolan, Syrian, Cyprian, Banat, Caucasian, and Tunisian.

Honey-board.—A slatted board placed between the brood-chamber and the honey-chamber to break the continuity of the two; formerly a board with holes in it to support the receptacles of comb honey. A queen-excluder is sometimes called a honey-board.

Honey-box.—A box for comb honey, closed on all sides, and provided with holes to allow the bees access. Almost obsolete.

Honeycomb.—Two series of waxen cells with a septum between them, which septum serves as the bottom for the cells of both series. In the Bible honeycomb means comb honey. See **DRONE COMB** and **WORKER COMB**.

Honeydew.—A sweet liquid similar to the nectar of flowers deposited on the leaves and branches of plants.

Honey-evaporator.—A machine for removing water from honey deemed too thin.

Honey-extractor.—A machine for throwing the honey from combs by centrifugal force.

Honey-gate.—An iron faucet used for drawing honey from barrels or other receptacles.

Honey-harvest.—1. Surplus honey taken from bees. 2. The time when bees are gathering a surplus, or more than enough for their daily needs.

Honey-house.—A building for the purpose of honey extraction, storage, etc.

Honey-knife.—A knife used to shave the cappings from combs of sealed honey preparatory to extracting. See **EXTRACTING** in the text.

Honey-sac.—An enlargement of the bee's esophagus after it enters the abdomen; the sac in which a bee carries nectar or honey; honey-bag; honey-stomach.

House-apiary.—1. An apiary kept in a specially constructed building; 2. The building itself which contains the hives, the walls of the building containing holes thru which the bees pass out and in.

Hybrids.—Usually used by beekeepers to designate a cross between the common black bee and the Italian.

Hymettus.—A mountain district of Greece famous for its wild-thyme honey, and celebrated in classic poetry and history. See **SAGE** in the text.

Imago.—The fully developed bee or other insect.

Introduce.—To give a colony a strange queen, taking precautions so that she will not be killed by the bees.

Introducing.—Giving a strange queen to a colony of bees. Unless certain precautions are taken, a colony is apt to kill a queen to which they are not accustomed. Introducing is generally performed by hanging the queen in a cage in the midst of the strange bees several days until she acquires the odor of the hive.

Introducing-cage.—A small box of wire and wood.

Inversion.—The process of turning a hive upside down to compel the bees to attach their combs to the bottom-bar, also to remove honey from brood-frames into the supers.

Italian bee.—The native bee of Italy, the workers having three yellow bands. In America it has been bred to have four or five yellow bands.

Italianize.—To change a colony of any other race to Italians by introducing an Italian queen.

Jumbo frame.—17½ inches long, 11¼ inches in depth. See **HIVES** in the text.

Langstroth frame.—17½ inches long by 9½ inches deep. See **HIVES**, also **FRAMES** in the text.

Langstroth hive.—A hive having frames 17½ by 9½. In one sense, any movable-frame hive is a Langstroth hive, since Langstroth invented the movable-frame hive.

Larva (plural *Larvæ*).—A bee in the worm state; unsealed brood.

L. frame.—Langstroth frame.

L. hive.—Langstroth hive. See **HIVES** in the text.

Laying worker.—A worker which lays eggs, such eggs producing only drones. Laying workers do not appear except in colonies long queenless.

Light brood foundation.—Comb foundation running about 9 square feet to the pound.

Ligurian bee.—Italian bee, named for the district in which the best Italian bees are found.

Lining bees.—Watching the direction of the flight of bees so as to trace them to their home (usually in some hollow tree). See **BEE-HUNTING** in the text.

- Loose frames or loose-hanging frames.**—As opposed to fixed frames, those which have no provision for self-spacing, but must be spaced by the eye. See FRAMES, SELF-SPACING, in the text.
- Mal de mai.**—May sickness; a peculiar disease of bees occurring mostly in May, and giving much trouble in Europe. See DISEASES OF BEES in the text.
- Mandibles.**—The jaws of the bee working like a pair of pliers, but sidewise, not up and down, as with ourselves.
- May pest.**—Same as mal de mai.
- Medium brood foundation.**—Comb foundation running about 7 square feet to the pound.
- Melipona bees.**—A genus of stingless bee inhabiting South and Central America, comprising at least 50 species, some domesticated.
- Mel-extractor.**—Honey-extractor.
- Movable frame.**—A loose comb frame which can be removed completely from the hive for the purpose of examination or use. A Langstroth frame. See FRAMES in the text.
- Natural swarm.**—A swarm of bees issuing spontaneously from the mother hive.
- Nectar.**—The sweet exudation secreted by glands in different parts of plants, chiefly in the flowers.
- Nectaries.**—The parts of a flower wherein is secreted the nectar. See POLLEN in the text.
- Neuter.**—A name sometimes applied to worker bees.
- Non-swarming hive.**—A hive so constructed as to control the desire to swarm.
- Nucleus (plural Nuclei).**—A very small colony of bees. The difference between a nucleus and a colony is much like the difference between a boy and a man. It is not easy to say just when a nucleus becomes large enough to be called a colony. Perhaps nothing larger than three combs with adhering bees should be called a nucleus, altho in the spring many so-called colonies have much less than three frames of brood.
- Nurse bees.**—The worker bees that feed the young, and do other work inside the hive. They are generally less than 16 days old.
- Observatory hive.**—A hive largely of glass to permit observing the bees at work.
- Ocelli.**—The three simple eyes of the bee.
- Out-apiary.**—An apiary kept at some distance (generally more than a mile) from the home of the bee-keeper.
- Overstocking.**—A condition reached when there are too many bees for a given locality.
- Paraffin.**—A white translucent substance somewhat resembling beeswax, derived from mineral oil, and sold very largely in the form of candles. It is used by beekeepers to render honey-barrels tight.
- Parent stock.**—The parent stock of a given colony is the colony of that queen's mother.
- Parthenogenesis.**—Production of a new individual from a virgin female without intervention of a male; reproduction by means of unfertilized eggs. In bees the unfertilized eggs produce only males. An unfecundated queen, and sometimes a worker, may lay eggs that will hatch, producing only drones. See PARTHENOGENESIS in the body of the work.
- Perforated zinc.**—Zinc sheet metal having oblong holes 1-6 of an inch in width to allow worker bees alone to pass, and excluding queens and drones. See DRONES in the text.
- Pickled Brood.**—See SACBROOD.
- Piping.**—A series of sounds made by a queen, louder than any sound made by a worker, consisting of a loud, shrill tone, succeeded by several others, each sound shorter than the one that precedes it. A laying queen is seldom heard to pipe; a virgin perhaps always pipes at intervals after emerging from her cell, and in response to her piping may be heard the quacking of one or several virgins in their cells, if such are in the hive, the quacking being uttered in a lower key and in a more hurried manner than the piping. Piping is also called "teeting."
- Pistil.**—The pistil is divided into the ovary, style, and stigma. The ovary contains the ovules which, after fertilization, become the seeds. See POLLEN in text.
- Plain sections.**—Comb-honey sections with no insets or scalloped edges. See COMB HONEY, APPLIANCES FOR, in the text.
- Pollen.**—Dust-like grains formed in the anthers, within which are produced the male elements or sperms.
- Pollen-basket.**—A cavity on the hind legs of the bee wherein is deposited the pollen gathered from flowers.
- Prime swarm.**—The first swarm—the swarm with the old queen.
- Propolis.**—A kind of glue or resin collected by the bees and chiefly used to close up cracks and small spaces.
- Pupa.**—The third stage of the bee, during which it is inactive and sealed up in its cell; sometimes called "chrysalis."
- Quacking.**—The noise made by a young queen in her cell in response to the piping of the queen at large. See PIPING.
- Queen.**—A fully developed female bee; the mother bee.
- Queen-cage.**—A small box of wire and wood in which queens are held prisoners.
- Queen candy.**—Candy made by kneading powdered sugar into extracted honey until it forms a stiff dough; used in queen-cages; called Scholtz candy, because Rev. M. Scholtz introduced it in Europe. Afterward I. R. Good gave it prominence in America, and so it is often called Good candy. See CANDY in the text.
- Queen-cell.**—A cell in which a queen is reared, having an inside diameter of about $\frac{3}{4}$ of an inch, hanging downward an inch or more in length. See QUEEN-REARING in the text.
- Queen-excluder.**—A device consisting wholly or in part of sheet zinc having oblong perforations about 1-6 of an inch wide, allowing workers to pass thru but excluding queens and drones.
- Queening.**—The act of introducing a queen into a queenless colony of bees.
- Queenless.**—Having no queen.
- Queen-nursery.**—A cage or set of cages in which to confine queen-cells or queens.
- Queen-rearing.**—Raising queens.
- Queen-register.**—A card to be attached to a hive with pointers that may be moved so as to indicate dates, and conditions relating to the queen, such as cell, hatched, laying, etc. See RECORD-KEEPING in the text.
- Queennight.**—Having a good laying queen.
- Queen's voice.**—A sound made by a queen. See PIPING.
- Queen-trap.**—A device provided with perforated zinc, to be attached to the entrance of a hive, allowing workers to pass, but trapping any queen or drone that attempts to issue. Called also *drone-trap*. See SWARMING in the text.
- Quilt.**—A cover for brood-frames made in the form of a thin cushion.
- Quinby frame.**—The hanging Quinby frame is $18\frac{1}{2}$ by $11\frac{1}{4}$; the closed-end or standing Quinby is $19\frac{1}{2}$ by 11, is without lugs, and supported at the bottom. See HIVES in the text.
- Quinby hive.**—A hive invented by Mr. Quinby based on Huber's leaf hive of the latter part of the 18th century. See HIVES in the text.
- Rabbit.**—Usually has reference to a narrow piece of tin folded in a peculiar manner to form a rest for the shoulders of the hanging frames. See HIVES, in text.
- Race.**—The kinds of bees into which the species *Apis mellifica* is divided, the race being usually named after the place of nativity, as Italian, German, Carniolan. Sometimes the word *variety* or *breed* is used with the same meaning.
- Rendering wax.**—The process of melting combs and refining wax from its impurities, usually done by means of hot water or steam accompanied by pressure on the mass of material. See WAX in the text.
- Repository.**—A room, usually upon a hillside, partly or wholly below ground, in which bees are wintered; a bee-cave; a bee-cellar. In a general sense the word may be used for any place in which bees are wintered.
- Reversing.**—Turning over or inverting a hive with bees to accomplish certain results.
- Ripe honey.**—Honey left in the care of the bees until it contains less than 25 per cent of water.
- Robbing.**—As applied to bees, the taking of honey by stealth or force from the hives of other colonies.

Royal cell.—Queen-cell.

Royal jelly.—A rich food of whitish appearance placed by the nurse bees in queen-cells as food for the royal larvæ. See QUEEN-REARING in the text.

Sacbrood.—A disease of brood. Slightly contagious but not serious. See FOUL BROOD at the close of the chapter.

Scholtz candy.—See QUEEN CANDY.

Sealed brood.—Brood that has been capped or sealed over by the bees with a somewhat porous capping; mostly in the pupa stage. See BROOD in the text.

Section.—A small frame or box open on two opposite sides, that is placed on a hive to receive surplus honey; a section box. Also, the honey contained in a section box. See COMB HONEY in text.

Section holder.—A device for holding sections while in process of being filled on the hive.

Self-hiver.—Any device by which the bees of a swarm are induced to enter of their own accord a hive prepared for them.

Self-spacing frames.—Frames so made that, pushed together, they will be spaced the proper distance apart from center to center (usually 1½ inches); fixed frames.

Separator.—A very thin board or sheet of tin placed between sections to make sure that the bees will build the combs accurately.

Septum.—The middle of a honeycomb.

Shaken swarm or shook swarm.—An artificial swarm made by shaking bees from a very populous colony into a fresh hive. By this means natural swarming is closely imitated. See BRUSHED SWARM. See ARTIFICIAL SWARMING in the text.

Shipping case.—A light box, usually with glass on one side, of varying size, in which section honey may be shipped. The sizes most commonly in use are those containing 12 and 24 sections each.

Skep.—A beehive without movable frames, especially one made of straw.

Skeppist.—An old-fashioned beekeeper.

Slumgum.—The refuse from a wax-extractor. See WAX in the text.

Smoker.—An implement having a fire-box with bellows attached, by means of which smoke may be blown upon bees; a bee-smoker.

Solar wax-extractor.—A glass-covered box melting beeswax by the heat of the sun.

Sour brood.—Pickled brood, which see.

Spermatheca.—A small sac attached to the oviduct of the queen, in which are stored the spermatozoa received from the drone in the act of copulation.

Spermatozoon.—One of the germs contained in the semen of drones. (Plural, spermatozoa.)

Spiracles.—Air-tubes thru which the bee breathes.

Spreading brood.—Putting a comb without brood between two combs of brood to induce the queen to lay in the former.

Stamens.—The organs of flowers producing pollen. See POLLEN in the text.

Starter.—A small piece of comb or foundation fastened in a frame or section to start the bees to building at the right place. See COMB FOUNDATION in the text.

Stigma.—That part of the pistil of a flower which receives the pollen for the fecundation of the ovules; usually the end of the pistil.

Strain.—Altho scientists may not all agree as to using this word, John Phin, in his excellent Dictionary of Practical Apiculture, says it "is one of the most useful, expressive, and legitimate words that we have, and this is shown by the extraordinary difficulty of finding a synonym for it." Suppose one has a certain race of bees. Among them he finds some that are specially noted for some particular quality, good or bad, as gentleness or viciousness, and this quality descends with more or less certainty to their posterity. This quality does not differentiate them from others of the same race sufficiently to constitute them a different race or breed, but it is of sufficient importance to warrant their being called a strain. Moreover, the characteristics of a strain are not so fixed as the characteristics of a race, and without great care the particular characteristics will disappear, or as we say, "the strain runs out." See RACES OF BEES in the body of the work.

Super.—A receptacle in which bees store surplus honey; so called because placed over the hive.

Supersede.—To rear a young queen to take the place of the old one while the old one is still in the hive.

Surplus or surplus honey.—Honey over and above what the bees need for their own use, and which the beekeeper takes from them; honey stored elsewhere than in the brood-combs.

Surplus apartment.—The apartment in which surplus honey is stored.

Swarm.—A large number of bees with a queen leaving the mother colony to find new lodgings and found a new colony.

Swarm-catcher.—A net placed at the entrance of a hive, a basket at the end of a pole, or any other device intended to secure a swarm as it leaves the hive or afterward.

Swarming season.—The period of the year when swarms usually issue in numbers.

Syrian bees.—See HOLY LAND BEES.

Tarsus.—The five terminal segments of a bee's leg are called the tarsi; one of these segments is a tarsus.

Tested queen.—A queen whose progeny show she has mated with a drone of her own race.

Thin-super foundation.—Comb foundation running about 12 square feet to the pound.

Thorax.—The middle part of a bee between the head and abdomen, and to which the wings and legs are attached.

Tiering up.—Adding supers on the top of a hive. See COMB HONEY in the text.

Transferring.—Ordinarily applied to the process of changing bees and combs from common boxes to movable frame hives.

Transformations.—See BEE METAMORPHOSIS; also DEVELOPMENT OF BEES, in the text.

Transposition process.—Taking a young larva from a worker-cell and placing it in a queen-cell cup.

Travel-stain.—The darkened appearance upon the surface of comb honey when left long upon the hive.

Trigona bees.—A genus of stingless bees in South America and Asia. Some species bite furiously.

Uncapping-knife.—See HONEY-KNIFE.

Unripe honey.—Honey which has not been left in the care of bees long enough to be thickened until it contains less than 25 per cent of water.

Unsealed brood.—Brood not yet sealed over by the bees. In a general way eggs are often included with larvæ under the term *unsealed brood*. See BROOD in the text.

Virgin comb.—Comb which has been used for honey only once, and never for brood.

Virgin queen.—An unfecundated queen.

Wax-extractor.—An appliance for rendering wax by heat, or by heat and pressure.

Wax-pocket.—The receptacles on the under side of the abdomen wherein the bees secrete their wax. See HONEYCOMB in the text.

Wax-press.—A press in which the wax is squeezed out of the heated combs.

Wean.—To cease giving the highly concentrated food that is first fed to larvæ, and to give coarser food. A worker larva is weaned when three days old.

Wedding excursion or wedding flight.—The flight of the queen when five days old or older, to mate with the drone in the air.

Wild bees.—Bees that are living in hollow trees or other abodes not prepared for them by man. Strictly speaking, they are no wilder than bees in hives.

Wild queen-cells.—When queen-cells are being reared, those which are started on combs where they are not wanted are called *wild*.

Windbreaks.—Either specially constructed fences or barriers composed of growing trees to reduce the force of the wind. See APIARIES, also WINTERING OUTDOORS in the text.

Wintering.—The care of bees during winter.

Worker.—A female bee whose organs of reproduction are undeveloped; well named "worker," because workers do all the work of the colony except laying the eggs.

Worker comb.—Comb having cells which measure five to the inch, in which workers may be reared, and honey or pollen stored. See HONEYCOMB in the text.

Worker egg.—A fertilized egg laid by a queen bee, which may produce either a worker or a queen.



Such rest is here, and peace, and quiet breath,
 I scarcely know if this be sleep or death.
 There is no sign of anything alive,
 So solemn and so still is every hive.
 No murmur here, no eager flash of wing
 That thru the summer made our hearts to
 sing,

But every hive is still as some old tomb
 Of desolate dead dreams and withered bloom.
 The earth itself is white and still and cold
 And either dead or very, very old.

This bare dry twig was once a leafy vine
 Whose sap went mounting like some racy
 wine

That somehow made a miracle of green.
 Is this, then, all the miracle shall mean,
 This brown, unlovely, lifeless-looking thing?
 If so, why should we ever smile or sing?
 Yet smile we shall, and sing, because we
 know

A brave new year is coming o'er the snow.

—By Grace Allen.

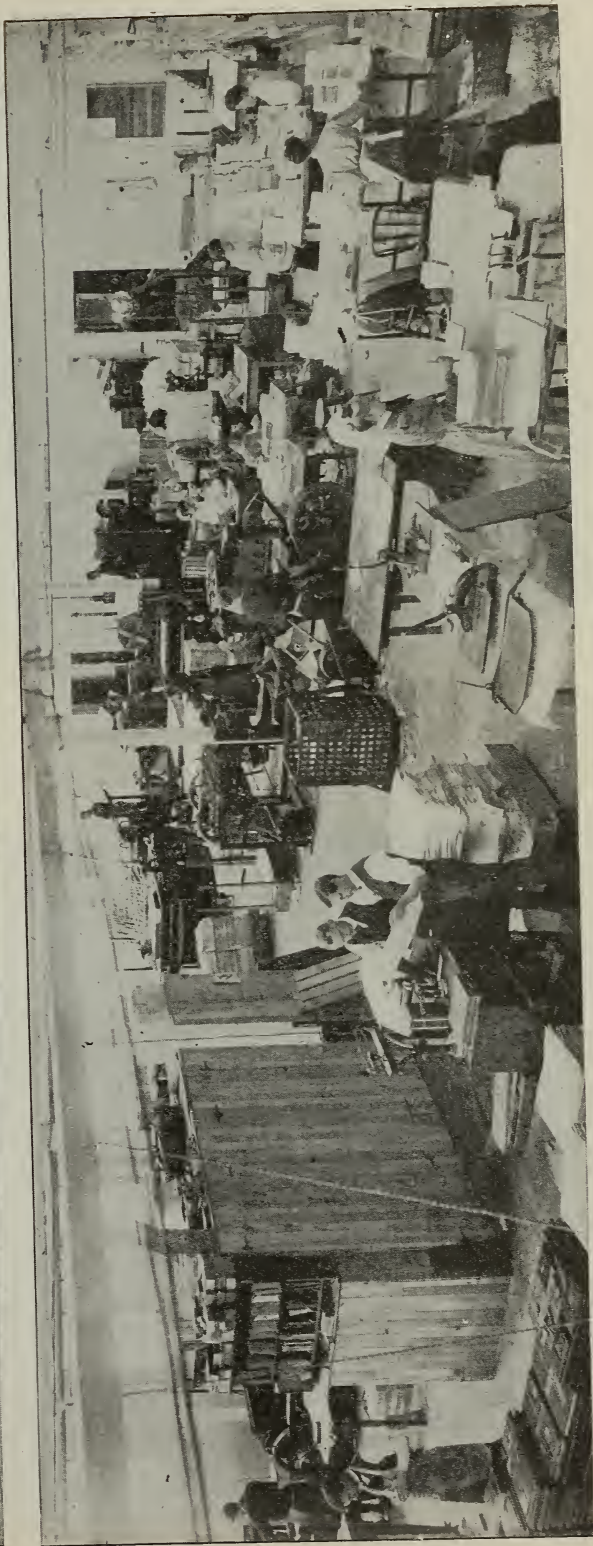
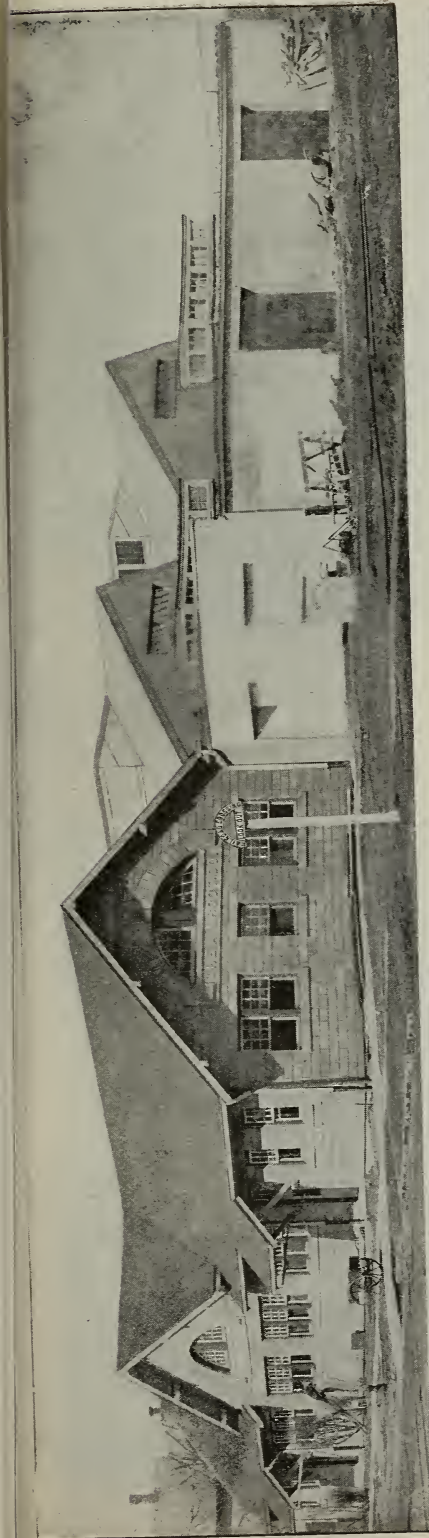

The A. I. Root Company's Office and Publishing House.



"Gleanings in Bee Culture" Ready for the Postoffice.
 NOTE.—The view shows only about one-third of the list ready to mail.



Interior View of The A. I. Root Company's Office.

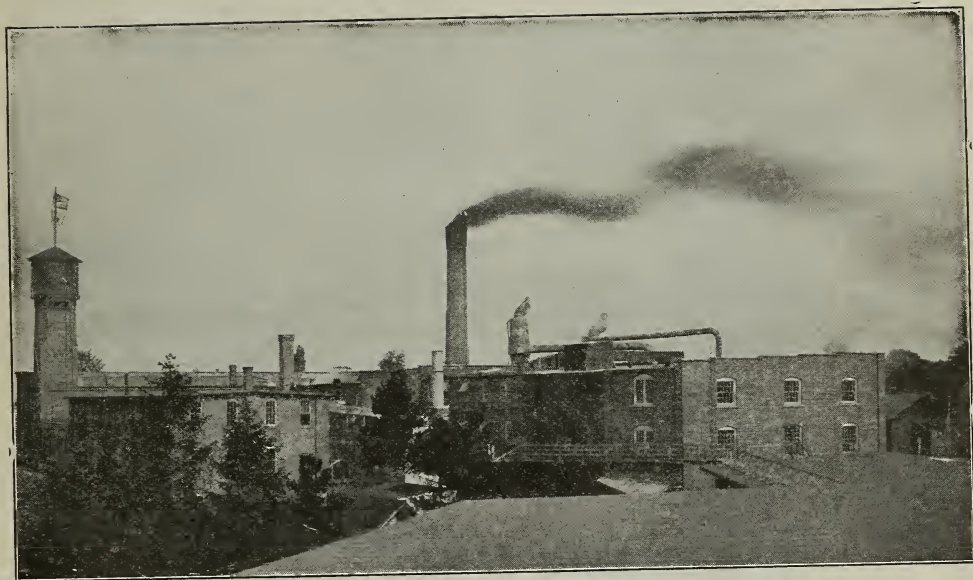

Partial View of the A. I. Root's Company's Manufacturing Plant, looking from the south.

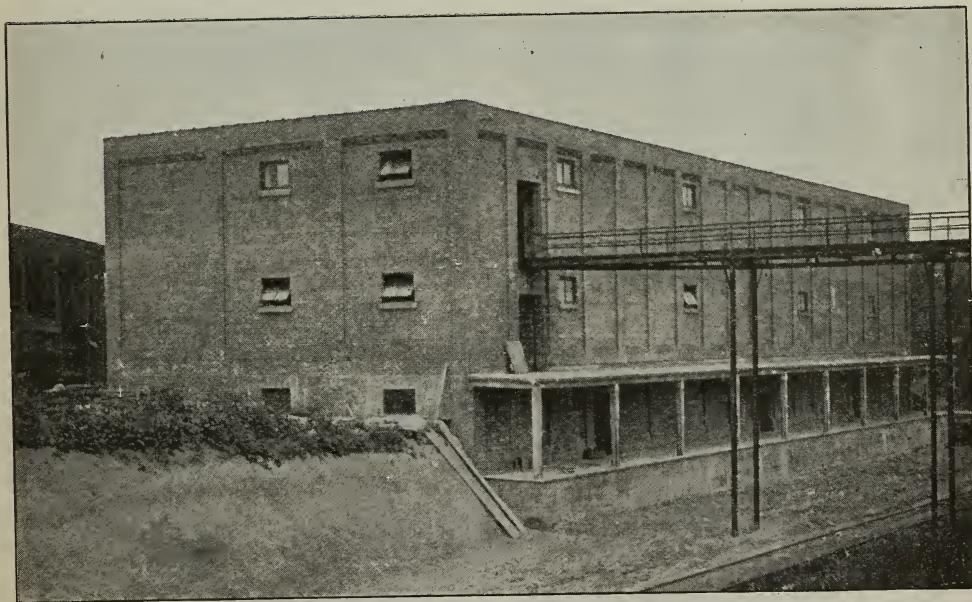

The A. I. Root Company's Fireproof Warehouse, 148 x 48, three stories, with loading-platform and steel bridge connecting old Warehouse on the south.

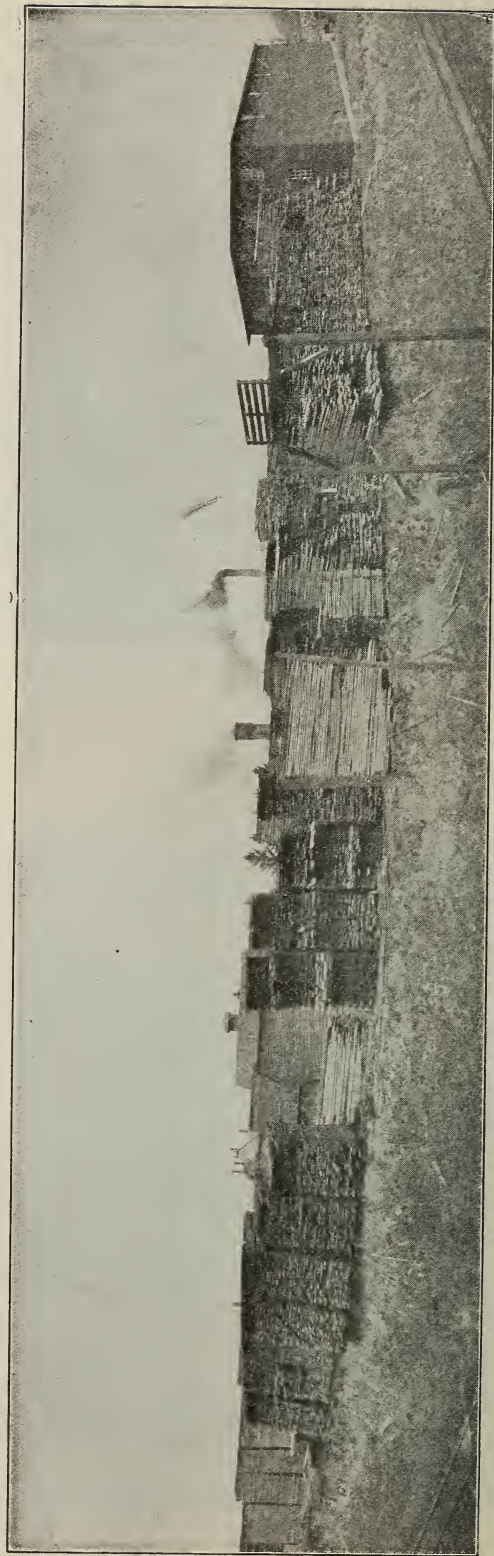
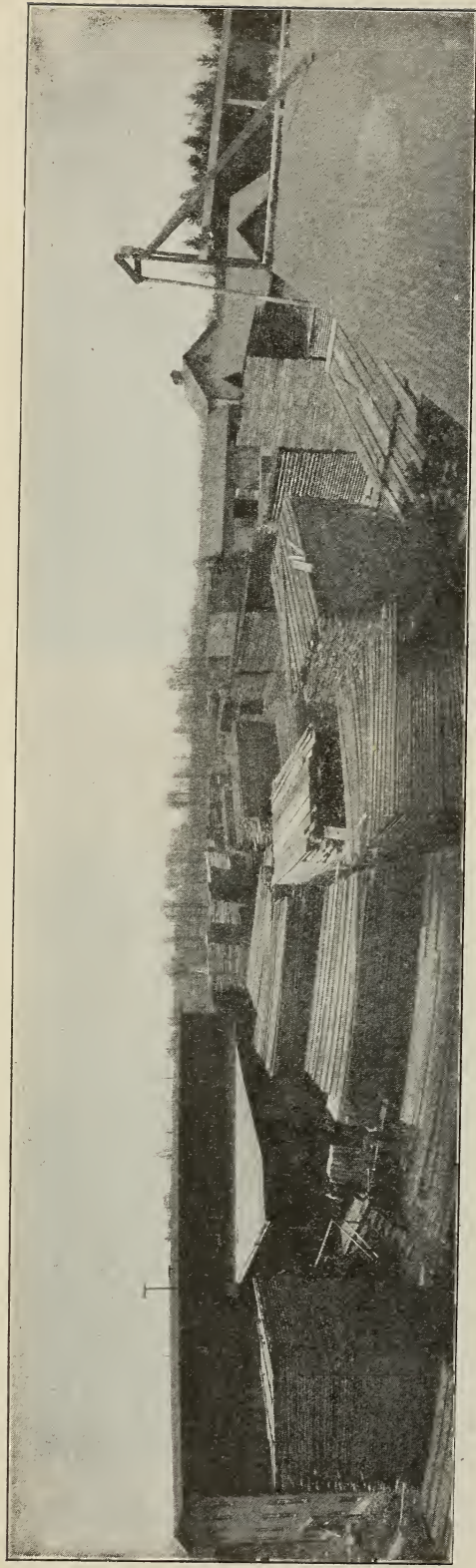

Views of a Part of The A. I. Root Company's Lumber Yards.

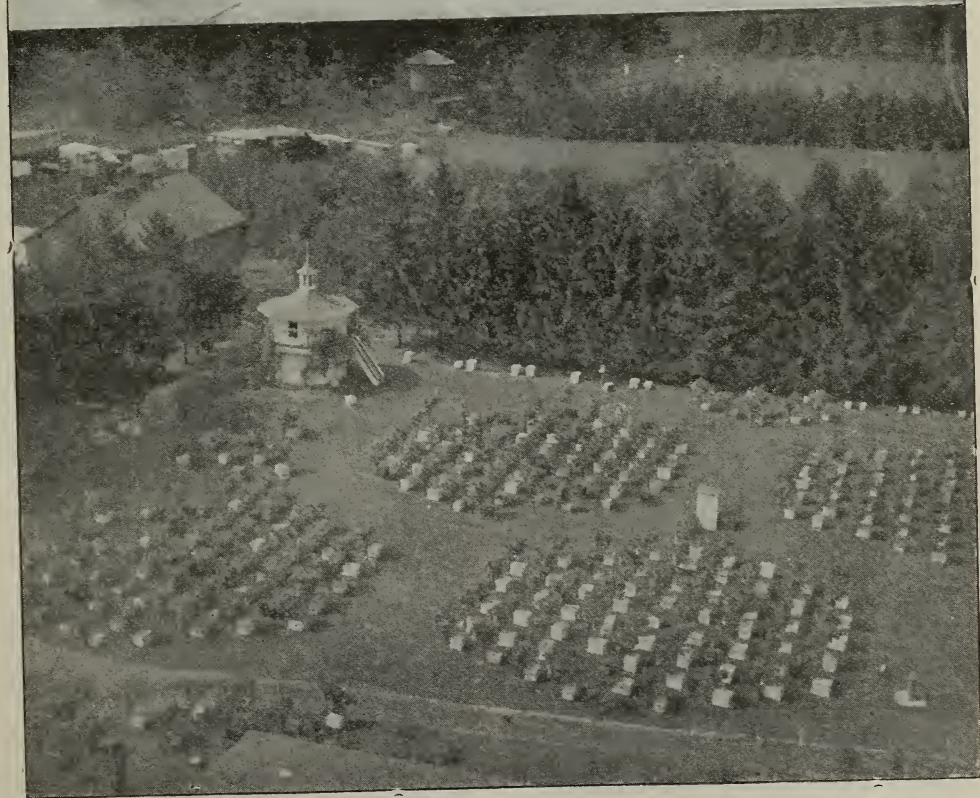

View from top of our Smokestack of a Part of our Home Apiary in 1906, Showing the Hexagonal Design and the Wall of Evergreens, as Planned by A. I. Root in 1877.

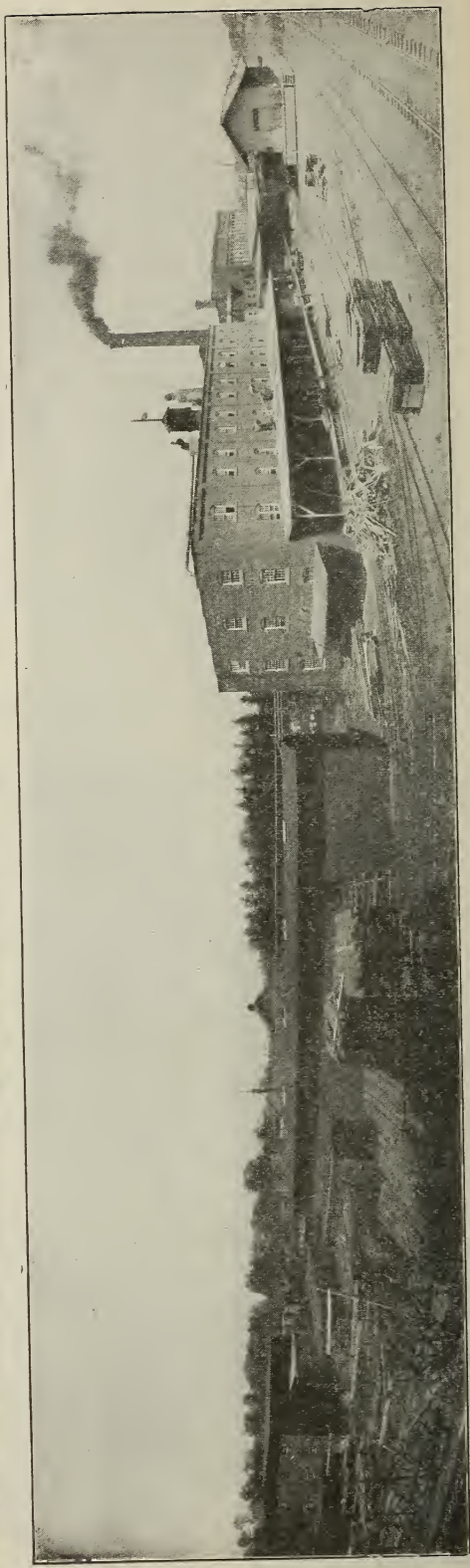
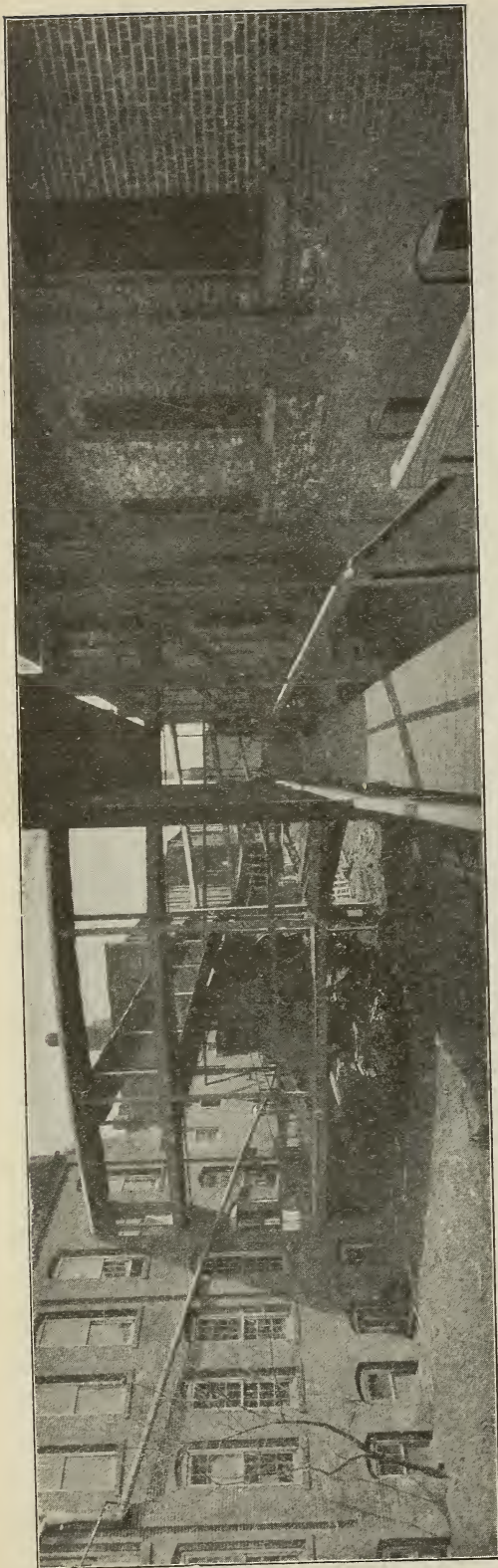

View from the Court between the buildings. In the Lower View, the wood shop is shown at the right.

INDEX

A

A B C of Beekeeping	5
Abnormalities. See Hermaphrodite Bees, also Drones.	
Absconding Swarms	12- 15
Absorbing Cushions vs. Sealed Covers	819
Acacia. See Huajilla.	
Acreeage. See Pasturage for Bees.	
Adulteration	15
Detection of Glucose	411
Less of	269
Wax, Detection of	797
Advertising Honey Observatory Hives, for	444
After-swarming	17
Age Bees'	18
Alarm, Automatic, to Tell When Can is Full	299
Albino Bees	438, 641
Alcohol, Testing Beeswax with	798
Alexander Veil. See Veils.	
Alfalfa	19- 31
Crop Increased by Bees	340
Sweet Clover Sown with	742
Alfilerilla	31
Algoroba. See Mesquite.	
Alighting Board, Method of Attaching	258
Almond Pollinated by Bees	350
Alsike Clover	175- 178
Lime, not Essential	169
Poisonous to Horses, a Myth	178
Pollinated by Bees	341
Amateur Beekeeping. See Backlot Beekeeping, also	
A B C of Beekeeping.	
American Foul Brood. See Foul Brood.	
Analysis, Honey	407- 414
Nectar	559
Anatomy of the Bee	31- 41
Anger of Bees	42
Antennae	33
Ants	45- 48
Nest, to Destroy	48
Shed, Proof Against	48
Apiaries, Distances Between	574, 576
Number of Colonies in	573
Apiary	48- 72
Arrangement of Hives	65
Byer's, Covered with Snow	56
F. J. Miller's	804
Hives in Straight Rows Cause Drifting	240
Out. See Out-apiary.	
Windbreaks for	58
Apple Orchard, A. I. Root's	341
Pollinated by Bees	354
Artificial Fertilization	72
Heat	73
Pasturage	74, 451
Swarming	75, 239
Ash in Honey	409
Invert Sugar Contains None	16
Aster	77- 80
Automobiles for Out-apiaries	573, 578
Trailer	149, 578
Auto Truck, Moving Bees on	666
Stings Impossible	551
vs. Wagons	555

B

Baby Nuclei for Mating Queens	561, 619
See Queen-rearing.	
Backlot Beekeeping	80
Bacteria of Foul Brood. See Foul Brood.	
Bags, Granulated Honey in	377
Bait Sections, Extracting Combs for	209, 211
Balling of Queens. See Queens.	
Banat Bees	640
Barrels, Uncapping into	282
for Honey	83
for Hot Water and Wax	789, 796
Leaking of	269
vs. Cans for Shipping	84
Basswood	85
Bee Anatomy	31
Bread. See Pollen.	
Candy, Making	164

Cellars. See Cellars.	
Demonstration at Fairs	442, 443, 444
Dress or Clothing	775
Bee-escape Board as Super Cover	388
Escape Board, Ventilated Type	279
Escape, Brood in Super Prevents Use of	277
Escape, Double	279
Escape, Honey-house	281
Escape House Apiary	72
Escape, Invention of	483
Escape, Method of Treating Foul Brood	321
Escape, Porter	214
Escape, Removing Bees from Trees with	98
Escape, Taking off Comb Honey with	213
Exhibits. See Exhibits.	
Gloves	361
Hat for Veil	771
Hunting	92- 100
Laws. See Laws.	
Louse	255
Moth. See Moth Miller.	
Paralysis	235
Smoker. See Smoke and Smokers.	
Space, Definition of	102
Statistics	697
Stings. See Stings.	
Suits, Farmerette	776
Tent, Folding	654
Tree Cutting, Laws on	494
Trees, Largest in the World	98
Trees, Getting Bees from. See Bee Hunting.	
Veils	771- 777
Beekeepers, Farmer	301
Number of	2, 698
Beekeeping, Back Lot	80
Best States for	505
Migratory	529
on Farms	301
Profits	606
Specializing in	692
Statistics	697
Women, Adapted to	100
Bees, Age of	18
and Fruit	102
and Poultry	103
and Truck Gardening	104
Anger of	42
Beginning with	113
Behavior	87
Building Comb. See Comb Building.	
Chilled, Reviving of	754, 820, 833
Collecting Pollen. See Pollen.	
Communication Between	651
Cross, Feeding for	44
Dead, on Cellar Bottom	827
Development of	230
Distance they Fly. See Flight of Bees.	
Distance they Fly	312
Examining when Handling Frames	520, 521
Flying Out and Chilling	820
Holy Land and Cyprian	487
in Ancient History	1
in Back Lots	80
in Cellar. See Wintering in Cellar.	
Injuring Fruit, not True	107
Intelligence of	650
Italians	435- 489
Jarring from Combs	520
Killed by Spraying	336
Large Cells do not Increase Size of	433
Nuisance	104
Nurse	88
on Shares	110
Play Spells of	240, 589
Pollinating Fruit and Plants	340-359, 599-606
Resting Period	89
Secreting Wax. See Wax.	
Shaking from Combs	519
Shipped by Parcel Post	117
Soil Washing	81
Solitary	682- 688
Specialty in	691
Stingless	111
Tangled in Milkweed Pollen	531

- Three Kinds of5, 6
 Truck Gardening with104
 Weight of798
 Young, Introducing Queen to478
 Beeswax. See Wax.
 Beet Sugar, Chemistry of711
 Beeway and Plain Sections. See Sections.
 Beginning with Bees113
 Bell-flower. See Campanilla.
 Berry Plants Pollinated by Bees343
 Bingham Hive and Smoker. See Hives, Smokers.
 Bird-pollinated Flowers601
 Birds Eating Bees254
 Bisulphide of Carbon for Moth Millers547
 Black Bees639
 Easily Robbed651
 Black Brood. See Foul Brood.
 Black Locust. See Locust.
 Black Tupelo. See Tupelo.
 Blacking, Beeswax for782
 Bleaching Comb Honey118
 Wax797
 Blending Honey for Bottling123
 Blowtorch for Sterilizing Hives319
 Blueberries Pollinated by Bees348
 Boardman. See Feeders, Wax Rendering.
 Boat, Moving Bees on552
 Shipping Bees by670
 Bokhara. See Sweet Clover.
 Books for Records. See Record Keeping.
 Borage118
 Borrowing Instead of Robbing660
 Bottles and Jars for Honey272
 Labels for489
 Bottling Honey120
 Box Hives, Inspecting of Difficult470
 Moving Bees in116, 126
 Transferring from758
 Breeding from Non-swarming Stock723
 Breeding Stock129
 Brood and Brood Rearing130-136
 Arrangement in Combs91
 Chamber, Large Prevents Swarming726
 Comb, Spacing of335, 690
 Combs, Value of220
 Combs Worker and Drone Brood131
 Dead from Drone-laying Queens329
 Destroyed by Spraying During Bloom336
 Diseases. See Foul Brood.
 Drone and Worker in Combs131
 Frames, Sizes of, Various384
 Frames, Wiring of188
 Hatching, Introducing Queen to478
 Healthy, from Diseased Colonies320
 Interruption of Causes Swarming717
 Moving to Upper Story273
 Nest, Contraction of224
 Poisoned. See Fruit Blossoms.
 Raised to Supers Prevents Swarming725
 Rearing Decreases after Honey Flow132
 Rearing, Extracted Honey Production273
 Rearing, Feeding to Stimulate306
 Rearing in Cellar757
 Rearing, Water Needed for780
 Removing Prevents Swarming716
 Spreading of693
 Starved or Neglected329
 Brushing Bees from Combs278
 Buckeye Hive396, 397, 398
 Buckwheat and Crimson Clover137, 183
 Building, Plans for Extracting Room298
 Building up Colonies154, 207
 Buildings for Beekeepers145
 Bulk Comb Honey198
 Bumblebee-pollinated Flowers602
 Bumble Bees and Flower Pollination156
 Burlap Sacks for Smoker Fuel679
 Sacks for Wax Presses791, 793
 Button Bush136
 Button Sage662
- C**
- Cabbage Palmetto585
 Cage, Anti-robber653-655
 Mailing and Introducing473
 for Demonstrating Bees442, 443
 Caging Queen Prevents Swarming716
 Campanilla163
 Campeche. See Logwood.
 Canada Thistle164
 Candied Honey. See Granulated Honey.
 Candles, Beeswax for782
- Candy, Bees, Making of164
 Fed in Cellar757, 831
 Cane Sugar, Chemistry of166-711
 Cans, Bell to Tell When Full299
 Screw-top Gates for271
 Second-hand, Cleaning of271
 Shipping Cases for270
 Testing for Leaks271
 vs. Barrels for Shipping84
 Wooden Jacketed270
 Capping Honey, Variation in90
 Capping Melter, Melting Honey in295, 376
 Cappings, Disposing of293
 Car, Bees Robbing Honey from650
 Loading Bees in667
 Carbon-bisulphide to Destroy Ants46
 to Destroy Moth Millers547
 Card Index. See Record Keeping.
 Carload Shipments of Bees665-671
 Carniolan Bees639
 Hybrids from466
 Carpenter Bees. See Solitary Bees.
 Carpet Grass166
 Carriers for Hives828, 829
 Carton, Safety675
 Catclaw167
 Catnip168
 Cattle, Sweet Clover for743-746
 Caucasian Bees640
 Hybrids from466
 Cell Cups, Artificial613, 614
 Cups, Doolittle Method613
 Cutting Prevents After Swarming17
 Early Development of230
 Grafting613
 Protector, West619
 Cellar, Brood Rearing in757
 Construction of826
 David Running's153, 821
 Dysentery in249
 House824
 Entrances of Hives in262
 Gordon's823
 Griggs'822
 Sowinski's824
 Ventilation of777, 823
 Wintering821-830
 Wintering vs. Outdoor Plan804-806
 Cells, Cutting of Prevents Swarming716, 720
 Drone and Worker, Size of429
 Drone, for Storage of Honey433
 European Foul Brood Cleaned Out of324
 Grafting613
 Honeycomb, Shape of429
 Large, do not Increase Size of Bees433
 Sizes of90
 Three Kinds for Queen-rearing611
 Worker and Drone, Size of429
 Census, Errors in697-698
 Centrifugal Wax-extractor785
 Ceresin and Mineral Waxes781
 Ceresin, Detection of in Beeswax798
 Chaff Hive, Original Root399
 Chemical Analysis. See Analysis.
 Cherry Pollinated by Bees350
 Cherry, Wild800
 Chilling of Flying Bees820, 833
 Chunk Honey. See Bulk Comb Honey.
 City Apiary50
 Ordinances Declaring Bees Nuisance497
 Circulatory System of Bee38
 Clipped Queen, Hiving Swarm with729
 Clipping Queen, Method of629
 Preferable to Queen Trap730
 Prevents Swarming13, 715
 Clothing for Apiary775
 Clover169, 184
 Crop Increased by Bees340
 Closed-end Frames332, 389
 Cluster, Winter Temperature of753
 Cocoon, Bee Moth533, 546, 548
 Coddling Moth, Spraying for338
 Colony Records. See Record-keeping.
 Colonies, Equalizing Strength of697
 Examining without Handling Frames520, 521
 Increasing of467
 Two from One (Alexander Plan)467
 Weak, Alexander Plan for770
 Weak Subject to Disease224
 Colorado Grading Rules367
 Color Test of Honey413
 Colors of Honey406

Comb Bucket, for Carrying Combs	280
Building in Glass Hive	436
Building Outdoors	436
Building, Relation to Ripening Honey	90
Building, Study of	427-437
Building, Value of Comb Foundation	222
Building, Variation in	90
Building, Worker Cells from Starters	223
Built in Open Air	436
Built to Bottom Bar	647
Diseased with American Foul Brood	314, 315, 316, 318
Diseased with European Foul Brood	323
Drone and Worker	131, 431
Foundation Cutter	197
Foundation Fasteners	193-198
Foundation, Invention of	184, 481
Foundation Mill, Invention of	481
Foundation Mills	185
Foundation, Starters Only Produce Worker Comb.	223
Foundation, Substitutes for Bees Wax Impossible	781
Foundation, Wooden Splints to Support	190
Honey	198-219
Honey, Amount Produced	698
Honey, Artificial, not in Existence	435
Honey, Bleaching of	118
Honey, Extracting Combs at Side of Super	208
Honey, Feeding Back for	309
Honey Grading. See Grading.	
Honey Granulated	217, 796
Honey, Granulation of, Due to Feeding Back	310
Honey, Granulation, Prevention of	219
Honey, Growth of	432
Honey, Pollen in	559
Honey, Production of	206-219
Honey Production, Swarm Control Difficult	724
Honey, Scraping Propolis from	215
Honey Section, Invention of	482
Honey Sections, Fastening Foundation in	193-198
Honey Sent to King Edward	367
Honey Separators and Fences	204
Honey Shipping Cases	671-675
Honey Supers, When to Put on	200, 208
Honey, Travel-stained	370
Honey, Wax in Section of	796
Natural Without Foundation	430
Worker and Drone	131, 431
Combs, Brood, Value of	220
Carrying to Extractor	280
Diseased, Destroyed by Moth Miller	535
European Foul Brood, Need not be Destroyed	324
Extracting, Freeing from Bees	277
Manipulation of. See Manipulation of Colonies.	
Old, Rendering Wax from	784-800
Shaking Bees from	519
Spacing of	335, 690
Uncapped	266
Worker and Drone Brood	131, 431
Commission Houses, Selling Honey to	525
Confections Made with Honey	425
Cooking Recipes Using Honey	418-427
Use of Honey in	417
Coral Berry. See Buckbush.	
Corks, Inserting in Bottles	124
Corn, Sweet Clover with	748
Corrugated Paper Shipping Cases	675
Cotton	224
Cotton Belt, Distribution of Honey Plants	461
Cover Crop, Spray Falling on Kills Bees	338
Sweet Clover for	752
Cover for Hive Seat	513
Glass, for Observation	820
Inner	388
Sealed vs. Absorbing Cushions	819
Styles, Various	387, 388
Cranberries Pollinated by Bees	347
Crimson Clover	181
Crosses of Bees. See Hybrids.	
Cuba, Publishers' Apiary	50
Cucumbers Pollinated by Bees	225, 343
Cultivated Plants Pollinated by Wind	340
Currants Pollinated by Bees	347
Cushions, Absorbing vs. Sealed Covers	819
Cutting Comb Foundation	197
Cyprians and Holy Land Bees	487
Cyprians vs. Hybrids	465

D

Daisies. See Asters.	
Dandelion	227
Danzenbaker Hives and Frames. See Hives.	
Demaree Plan of Swarm Control	725
Demonstrating Bees at Fairs	442-446
Demuth Winter Case	813

Dequeening Prevents Swarming	719
Development of Bees	230
Dextrine in Honey	409
Dextrose in Honey	410
Disease Inspectors	469
Disease, Isle of Wight	236
Diseased Combs Destroyed by Moth Miller	535
Diseases of Bees	234-239, 313-329
Distance Bees Fly	612
Dividing to Make Increase	467
Division Board, Newspaper Wrappped Comb for	808
Double vs. Single Walls. See Hives.	
Dovetailed Hives. See Hives.	
Drifting of Bees, when Hives too Close	53, 239
Why Not Stung Like Robbers	240
Drone and Queen, Mating of	241
Brood	134
Brood in Cells	131
Cells for Storage of Honey	433
Cells, Size of	429
Guards, Restraining Undesirable Drones	73, 246, 466, 730
Laying Queen	329, 628
Queen and Worker	612, 640
Traps Prevent Swarms Leaving	13, 730
Drones	240-248
Age of	19
Breeding from Best	129
Effect of on Swarming	724
Drugs, Useless for American Foul Brood	321, 323
Dwindling, Spring	693
Dysentery	248
Dzierzon, Dr.	255
Dzierzon's Theory	253, 587

E

Eastern Races of Bees	641
Education and Inspection	502
Egg Production, What Controls	91
Worker, Produces Queen	6, 623
Eggs, Development of	231
Fertilization of	231, 253
Large View of	631
Microscopic View	134
Photographed in Cells	130
Queen's Ovaries in	42
Two Kinds Laid by Queens	631
Electric Bell to Notify When Can is Full	299
Enemies of Bees	254-257
Disease Most Serious	313
Entrance Guard Prevents Swarming	73, 246, 466, 730
Screens	553
Small Causes Swarming	716
Small in Winter	807
Entrances, Hive	257, 663
in Cellar	831
Keeping Free from Snow and Ice	777
Plurality of	261
Enzymes in Honey	412
Escape. See Bee Escape.	
Eucalyptus	263
European Foul Brood. See Foul Brood.	
Excluders. See Queen Excluders.	
Exhibits, Bees in Observatory Hive	444
Honey and Wax	439-446
Expressing Bees Long Distances	556
Extracted Honey	265-273
Analysis of	407-414
Big Colonies Necessary	273
Grading of	368, 369
Labels	489
Production of per Year	698
Strong Flavor when New	268
Tanks for	269
When to Remove from Hives	277
Extracting	273-300
Combs, Baits in Comb-honey Supers	209
Combs, Carrying to Extractor	280
Combs, Cleaning Out	659
Frames	276
House, Floor Plans for	298
House Portable	149
Outfit, Beginners'	282
Outfit, Large	286
Plant, Central	150
too Closely Necessitates Feeding	302
Extractor, Interior View of in Motion	267
Invention of	481
Original	284
Small	281
Egyptian Bees	641
Eye, Compound	300

F

Fairs, Demonstrating Bees at	442-446
See Honey Exhibits.	
Farmer Beekeepers	301
Farmerette Bee-suits	776
Farms, Kentucky, Sweet Clover Restores	739
Fasting Method of Introducing	479
Feeder, Division Board	807
Feeding and Feeders	302-309
Back to Finish Comb Honey	309
by Equalizing Stores	273
Candy	165
Honey for Bottling	120
Outdoors	310
Midwinter	831
Pollen Substitutes	598, 696
Spring	695
Stopping Robbing by	44, 659
Unfinished Sections	659
Fences for Windbreaks	58, 816-818
Fermented Honey	268
Fertile Workers. See Laying Workers.	
Fertilization, Artificial	72
of Eggs	231, 253
of Flowers	340-359, 599-606
Figwort	313
Filling Cans, Bell to Tell when Full	299
Fireweed. See Willow-herb.	
Flight of Bees, Length of	312
Flight thru Shrubbery, Wears Out Bees	312
Floor Finish, Beeswax for	782
Florida, Distribution of Honey Plants in	461
Flour, Substitute for Pollen.	
Flower, Diagram of	599
Pollination, Solitary Bees, for	682
Flowers, Pollination of	599-606
Fondant, Making of	165
Food Value of Honey	415
Formaldehyde for Foul Brood	323
Foul Brood	313-328
American and European	313
American, Method of	318
Bee-escape Method of Treating	321
Carried, How	317
European, Alexander Plan	323, 325
European in South	835
Inspectors	469
Italians Immune to	485
Laws Relating to	499
Symptoms of Two Diseases Confusing	327
Foundation, Comb-building Without	430
Fasteners	193-198
Fastener, Invention of	483
See Comb Foundation.	
Frame, Hoffman, Invention of	482
Frames	329-336
Extracting	276
Handling of	513-519
Hoffman and Metal-spaced	276
Invention of Movable	481
Odd Sized, Combs Transferred from	760
Reversible	647
Self-spacing	331
Size and Shape of	330
Sizes of, Various	384
Spaced 1½ Inches Prevent Swarming	726
Spacing of	335, 690
Unspaced, to Handle	515
Freezing of Bees	833
Friction-driven Extractors	286, 287
Friction-top Fail for Feeding	272, 305
Fruit, Bees Cannot Puncture	499
Bees not Injurious to	499
Blossoms, Pollination of	336-359
Drying, Bees Troublesome	499
Growing and Bees	102
Injured by Bees not True	107
Fuel for Smoker. See Smoker and Smokers, Also.	678

G

Gallberry	360
Galvanized Metal, Does not Injure Honey	269
Gasoline Engine for Extracting	286
Gates, Screw Cap, for 60 lb. Cans	271
Glands of Bee	38
Glass Covers for Observation	820
Hive, Natural Comb Building in	436
Hives, Miller's	567, 568, 569
Jars and Bottles for Honey	272
Globe Bee Veil	774

Gloves for Handling Bees	361, 511, 701
Golden Italians	487
Golden Willow	801
Goldenrod	363
Glucose	361, 410
Adulterating with	16
Detection of in Honey	411
Glue, Bees'. See Propolis.	
Grading, Colorado Rules for	367
Comb Honey	366
Root Company Rules for	368
Rules Illustrated	370
Grafting Cells	613
Granulated Comb Honey	217
Honey	371, 380
Honey, Cutting up	378
Honey, Liquefying	373-376
Honey, Removing from Barrels	85
Honey Ships the Best	269
Sugar. See Sugar.	
Granulation Depends on Composition of Honey	450
not Test of Purity	371
Prevented by Heating	372
Sun's Rays to Prevent	123
Grapes Injured by Bees not True	107
Vines for Shade	55
Pollinated by Bees	343
Greasy Waste for Smoker Fuel	679
Greasy Waste for Smoke Fuel	679
Grocery Stores, Peddling Honey at	449
Guajilla	464
Gum. See Tupelo.	

H

Handling Bees. See Manipulation of Colonies.	
Hat for Veil	771
Hauling Bees. See Moving Bees.	
Hay, Alfalfa	25
Alsike Clover for	178
Sweet Clover	744-747
Head of Bee	34
Heartsease	381
Heat, Artificial	73
Heating Honey Prevents Granulation	372
Honey to Facilitate Straining	297
Syrup for Cold Weather Feeding	308
Hermaphrodite Bees	382
Hibernation	832
Hive Bottoms	388
Carriers	828, 829
Dead-air Space vs. Packed	399
Double-walled, Invention of	396, 483
Dovetailed, Invention of	482
Entrances. See Entrances.	
Evolution of	400
Foundation	61
Langstroth, Invention of	481
Lock-cornered, Invention of	482
Making	382
on Scales. See Scales.	
Records. See Record-keeping.	
Scale	664
Seat and Tool Box	512
Sectional View of	7, 9
Stands	61
Temperature in Winter	753
Thirteen-frame	393
Tools	511
Two-story, Original	399
Rabbit Spacers for	334
Hives, Accuracy Needed in Making	383
Arrangement of in Apiary	65
Double vs. Single Walled	806
for Extracted Honey	274
Jumbo Depth	393
Large, Prevent Swarming	727
Non-Swarming	728
Observatory	565
Sizes of, Various	384, 400
Sterilization by Burning	319
Two-story	394
Two-story, Wintering in	811
Hiving, Automatic	734
Swarms	729
Hoarhound	463
Hoffman Frames Improved	332
Invention of	482
Manipulation of	518
Spacing of	690
Hogs, Sweet Clover for	744
Holy Land and Cyprian Bees	487

Holly	403
Honey, Acidity of	410
Adulteration of	15, 269
Alfalfa	20
Amount Produced	698
Analysis of	407, 414
and Wax Separator	296
Arrangement in Combs	91
Boards. See Queen Excluders.	
Bottling of	120, 126
Colors of	406, 414
Comb and Extracted Both	208, 265
Comb and Extracted Compared	199, 265
Comb, Study of	427, 437
Compared to Honeydew	438
Composition of, Effects Granulation	450
Cooking Recipes	418, 427
Crop, 78,000 lbs. from Buckwheat	139
Definition of	403
Diagram Showing Contents	417
Drone Cells for	433
Exhibits	439, 446
Extractor, Invention of	431
Fermented	268
Flavors of	265
Flow, Effect on Brood Rearing	132
Flow, Stopping, Makes Bees Cross	45
Food Value of	415
Friction-top Pails for	272
from Diseased Combs	320
Galvanized Metal Does not Injure	269
Gates for 60-lb. Cans	271
Grading of. See Grading.	
Granulated. See Granulated Honey.	
Healthfulness of	415
Houses	145-153, 293
Inorganic Elements Present in	416
Labels for	439
Peddling	446
Physical Characteristics	404, 406
Plants, Distribution in North America	458, 463
Plants, List of	453, 453
Pump	145, 289
Selling	524, 527
Selling by Means of Exhibits	439
Selling House to House	446
Ships Best if Granulated	269
Specific Gravity of	692
Statistics	697
Strainer	282, 283, 290, 296
Tanks	269
Thinned Down for Feeding Back	310
Value of Total Crop	3
Vinegar	779
Wagon, Peddling Honey with	448
Weight of, in Honey Sac	799
Yields for Day, Abnormal	799
Honeydew	437
Causes Dysentery	249
Causes Spring Dwindling	249, 695
Compared to Honey	438
Honeys, American and Hawaiian	405
Horsemint	463
Horses not Poisoned by Alsike	173
Stinging of	703, 707
Hot-water Wax-presses	786
House Apiary	63, 72
Huajilla	463
Bumble Bees. See Bumble Bees.	
Hunting Bees in Bee Trees	92, 100
Hybrids	465, 486
More Subject to European Foul Brood	324
Replacement of	489
Hydrometer for Specific Gravity of Honey	403

I

Iced Cars for Moving Bees	669
Imbedding, Electrical Plan	192
Wires in Foundation	191
Immunity Following Stings	704
Increase, Forming Nuclei for	561
Methods of Making	467
Incubators for Queen Rearing	617
Indian Bees	641, 642
Inner Cover	383
Insect-pollinated Flowers	601
Inspection, Education Needed	502
Laws	499
Inspectors, Foul Brood	469
Introducing	471, 473
Cage, Also Mailing Cage	473
Direct Method of	479

Dual Plan	479, 618
Push-in-Comb Cage Plan	475
Queen Cells, not Virgins	613
Queen to Laying-worker Colony	504
Virgins	472, 481
Inventions Relating to Bee Culture	481, 484
Isle of Wight Disease	236
Italianizing, Methods of	483
Italians	485, 489
Five-banded	487
Immune to Disease	238, 324, 485
Protect Lives Better than Blacks	651
Pure vs. Hybrids	465

J

Jars and Bottles for Honey	272
Jaws of Bee	33
Jelly, Royal. See Queens and Queen Rearing.	
Jumbo Hives	393

K

Kegs for Honey	83
Knives	291-293, 483
Knotweed. See Heartsease.	

L

Label Must Indicate Contents	16, 125
Labeling	125, 489
Land, Sweet Clover Restores	741
Langstroth, Biography of	490
Hives	385
Lantern, Working Bees by	658
Larvae, Bee Moth	536, 537, 539
Larvae, Bee, Development of	233
Feeding of	87
Growth of, Daily	135
Spinning Cocoons	88
Laws, Net Weight for Labels	125, 489
Adulteration	15
Against Spraying in Bloom	339
City, Declaring Bees Nuisance	497
Relating to Bees	494, 499
Relating to Foul Brood	499
Laying Workers, Cause of	503
Legislation on Bees. See Laws.	
Legs of Bee	37
Pollen on	591, 597
Legume. See Sweet Clover.	
Levulose in Honey	410
Linden. See Basswood.	
Liquefying	122, 373, 376
Granulated Comb Honey	218
Live-bee Demonstrations	442, 446
Localities Change Year by Year	450
Where are Best	504
Locality Modifies Swarming	716
Locust	506
Log Gums	127
Logwood	507
Long-idea Hive	394
for Swarming	727
Lucerne. See Alfalfa.	
Lye, Cleaning Separators with	609

M

Magnolia	508
Mailing also Introducing Cage	473
Mammoth Clover	181
Mandibles of Bee	33
Mangrove (Black)	508
Manipulation of Colonies	12, 510, 522
Marigold	523
Marketing Honey	524, 527
Honey, Granulated	376
Honey House to House	446
Mating, Age for	628
Different Races	587
Drone Guards Trap Undesirable Drones	466
Hives	619
Nuclei	619
Queen and Drone	241
Queen Feeds Herself Before	91
Tent Controls	72
Meal, Rye, Substitute for Pollen	597, 696
Melting Honey. See Liquefying.	
Mesquite	527
Metal-spaced Hoffman Frames	333
Mice Damaging Combs	255
Entrance Screens for	261
Migratory Beekeeping	529

Milkweed	530
Pollen Entangles Bees' Feet	531
Misbranding	16
Moisture Causing Dysentery	249
in Honey	409
Mosquito Hawk, Enemies of Bees	257
Moth, Coddling, Spraying for	338
Moth Miller	532-549
Motor Truck. See Auto Truck.	
Mountain Sage	661-664
Moving Bees	549-557
Auto Truck for	554
for Migratory Beekeeping	529
in Carlots	665-671
Mustard	557

N

Nectar	559
Bearing Plants, Distribution of	458-463
Bees Extract Water from	781
Depositing Load of	89
Yielding Plants	453-458
Net Weight Law for Labels	489
Newspaper Protecting Hive	698, 808, 834
Wrapped Comb for Division Board	808
Nitrogen Nodules on Sweet Clover	742
Nuclei for Increase	487
Increasing by	561
Robbing of	653
Shipping Cases	557
Somerford Method of Increase	563
Swarming Out	14
Wagonload of	550
Nucleus	560-564
Nurse Bees, Swarming Caused by too Many of	716
Nursery Cages, Queen	617

O

Oats, Sweet Clover with	747
Observatory Hive	565
Advertising Honey with	444
Odor, Factor in Introducing	472
Laying Queens'	633
Opening Hives. See Manipulation of Colonies.	
Orange	570
Pollinated by Bees	357
Orchard, Spraying in Bloom Kills Bees	356
Out Apiaries	572
Flight of Bees to	812
Rent for	577
Out Door Comb Building	436
Feeding	310, 659
Overstocking	582
Oyster Pails, Granulated Honey in	378

P

Packing Cases. See Winter Cases.	
Packing Material for Double-walled Hive	400
Wintering with Small Amount of	807
Pail, Friction-top for Feeding	272, 305
Granulated Honey in	378
Palmetto	584
Paraffin, Detection in Beeswax Easy	797
Mineral Waxes	781
Paralysis	235
Parcel Post Package for Bees	117
Parthenogenesis	231, 251, 253, 586
Partridge Peas	587
Pasturage, Artificial	74
Possibilities of	451
Sweet Clover	743
Patents on Beekeeping	484, 588
Peach Pollinated by Bees	352
Pear Pollinated by Bees	352
Peas, Partridge	587
Peavine Clover	181
Peddling Honey	446
Pennyroyal	588
Pepper Tree	588
Perforated Zinc. See Drones.	
Pickled Brood. See Sacbrood.	
Pistils and Stamens	600
Plain Sections. See Sections.	
Plants, Nectar-bearing, Distribution of	458-463
Pollinated by Bees	342-359
Pollinated by Wind	340
Yielding Nectar	453-458
Yielding Pollen	452
Play Spells of Young Bees	589
Plum Trees Pollinated by Bees	348
Poison from Stings	708

Poisoned Brood. See Fruit Blossoms.	
Poisoning Ants	46
Poisonous Honey	589
Poisonous Sprays on Bloom Kills Brood	336
Polarization of Honey	410
Pollen, Arrangement in Combs	91
Artificial, Feeding	597, 696
Baskets on Bees' Legs	591, 592
Bees Collecting	593
Determines Source of Honey	404
in Comb Honey	559
Masses on Bees' Legs	595, 597
Microscopic Study	590
Milkweed, Entangles Bees' Feet	531
Plants	452
Substitutes	597, 598, 696
Unloading of	88
Pollination, Alfalfa	29
Alsike Clover	175
Bumble Bees'	156
by Wind	340
of Flowers	599-606
of Fruit Blossoms	336-359
Solitary Bees for	682
White Clover	171
Poplar. See Tulip Tree.	
Portable Extracting House	149
Poultry Keeping and Bees	103
Power Extractors	286
Presses, Wax, Unheated	788
Priority Rights and Overstocking	582
Profit, Backlotter's	82
in Bees	606
Propolis	608
Gathering and Using	89
Meaning of Word	5
Protein in Honey	411
Prune Trees Pollinated by Bees	349
Pump for Honey	145, 289
Punic Bees	641
Pussy Willow	800

Q

Queen and Drone, Mating of	241
and Drone Trap	13, 247, 466, 730
Behavior of	91
Caging Prevents Swarming	716
Cell Protector	619
Cells	623, 624, 626
Cells, Cause Swarming	716, 720
Cells, Cutting Prevents After-swarming	17
Cells Torn Down	625
Clipped, Hiving Swarm	729
Drone and Worker	612, 640
Excluder, Invention of	483
Excluders Preventing Pollen in Supers	599
Excluder, Wood and Wire	275
Feeds Herself before Mating	91
Flies Away, What to Do	480
Introducing to Laying-worker Colony	504
Mating Box	619
Nursery Cages	617
Rearing	611-622
Rearing, Large Scale	613
Record Keeping	646
Trap Prevents Swarming	247, 730
Worker, Drone	612, 640
Queenless Colonies, Cry of Distress from	633
Colonies Easily Robbed	651
Queenlessness, Caution	634
Indicated by No Brood	132
to Detect	479
Queens	622-634
Age of	19
Breeding from Best	129
Brood from Drone-laying	235, 329
Cells Introduced, not Virgins	618
Chilling of	833
Clipping Prevents Swarming	629-715
Drone-laying	235, 329
Drones and Workers Differentiated	5, 6
Finding. See Manipulation of Colonies.	
Introducing	471-481
Laying of After Introducing	479
Plurality in Swarms	17
Room for in Extracted Honey Production	273
Supersedure of	713
Two Kinds of Eggs from	253
Value of	129
Young, Prevent Swarming	719
Quinby, Moses	634-638
Quince Pollinated by Bees	356

R

Rabbit Spacers	334
Races of Bees	639
Mating of Different	587
Railroad, Liability of in Shipping Bees	498
Shipping Bees by	665-671
Raspberry	643
Pollinated by Bees	346
Rats	644
Rearing Queens. See Queen Rearing.	
Recipes Using Honey	418-427
Record Keeping	644
Red Clover	178
See Clover.	
Red Gum. See Eucalyptus.	
Refining Beeswax	797
Refrigerator Car for Moving Bees	669
Remedies for Bee Stings	708
Rendering Wax. See Wax Rendering.	
Reproductive System of Bee	40
Requeening Prevents Swarming	721
Respiratory System of Bee	38
Reversible Frames	647
Rheumatism, Stings for	708
Ripening Honey, how Bees do it	90
Importance of	268
Roadside Signs for Selling Honey	325
Robber Cages	653-655
Traps	655
Robbers, Action of	90
Detecting of	649-651
Robbing	648-660
Carelessness Causes	43
Feeding During	309
Feeding Outdoors for	311
Stopped by Feeding	44
Rocky Mountain Bee Plant	660
Rocky Mountains, Distribution of Honey Plants	462
Ropiness of Dead Brood. See Foul Brood.	
Royal Jelly. See Queens and Queen Rearing.	
Rubber Stamp for Net Weight Marking	489
Rye Meal, Pollen Substitute	597, 598, 696

S

Sacbrood	328
Safety Shipping Case	678
Sage	661-664
Sainfoin	664
Scale, Hive	664
at Out Apiary	582
Scales Used in Filling 60-lb. Cans	299
Scent, Relation to Introducing	471
Scouts Preceding Swarm. See Abscending Swarms, also Swarms.	
Screens for Entrances	553
for Robber Traps	657
Screw-driver for Hive Tool	512
Scrub Palmetto	585
Sealed Covers	319
Section, Amount of Wax in	796
Honey-box, Evolution of	186-199
Honey-box, Invention of	482
Sections and Separators Explained	9, 10
Bees Refuse to Enter	212
Fastening Foundation in	193-198
Growth of Comb in	432
Output of all the Factories	698
Pollen in	599
Scraping Propolis from	215
Tall vs. Square	201
Travel-stained	370
Unfinished, Cleaning out	659
Unfinished, Dr. Miller's Plan	216
Self-spacing Frames	331
Selling Honey, Commission Houses	325
Exhibits for	446
House to House	524
Local Market	524
Roadside Signs for	525
Sex, Determination of	587
Shade Arizona Apiary needs	51
Boards	54, 55
Prevents Swarming	722
Too much Detrimental	54
Shaking Swarms on Starters	722
Shares, Bees on	110
Shed, Wintering Under	808
Apiaries, Arizona	61
Sheep Keep Grass Down	67
Shelter, Fences for	316, 818

Shipping Bees, Laws on	498, 665, 671
Bees Parcel Post for	117
Bees in Carlots	665, 671
Cases, Comb Honey	205, 671-675
Cases for Cans	270
Cases, Nuclei	557
Comb Honey, Objections to	198
Honey, Barrels for	84
Long Distance by Express	556
Nuclei	557
Showcase for Honey	526
Shrubbery, Affects Temper of Bees	45
Effect on Flight of Bees	312
for Shade	53
Simplicity Feeder	303
Single vs. Double Walls. See Hives.	
Sixty-pound Cans, Shipping Cases for	270
Skep, Straw	675
Skunks Eating Bees	256
Smartweed. See Heartsease.	
Smoke and Smokers	6, 676-682
Hybrids Require More	465
Method of Introducing	477
Smoker, Invention of	481
Quinby	636
Use of	516
Smoking Bees from Combs	273
Snow, Bees Chilling on	820
Soil, Effect on Nectar-bearing Plants	450
Sweet Clover Improves	741
Solar Wax Extractors	783
Solitary Bees	682-688
Sorrel Tree	689
Sourwood	689
South, Wintering in	834
Spacing Brood Frames	335, 690
Spanish Needles	691
Specialty in Bees	691
Specific Gravity of Honey	692
Spiders Eating Bees	256
Spraying Bloom, Destroys Brood	336
Laws Against	339
Water for Stopping Swarms	733
Spreading Brood	693
Spring Dwindling	693
Management	695
Stamens and Pistils	600
Staples, Fastening Bottom to Body	553
States Best for Beekeeping	505
Value of Honey in Different	699, 700
Statistics, Bee and Honey	697-701
Steamboat, Shipping Bees by	670
Steam Keeps Wax from Chilling	789
Knives	293, 483
Wax-presses	787
Sting Magnified	710
Construction of	35, 38
Stinging Horses, Prevention of	105
Stingless Bees	111
Stings	701-711
Gloves to Prevent	361
Queens'	634
Regular, to Secure Immunity	705
to Avoid in Handling	43, 81, 510
Stores, Observatory Hives in	444
Peddling Honey at	449
Winter	325
Stoves for Wax Rendering	789
Strained Honey, Grading of	368
Strained Honey vs. Extracted	265
Strainer, Alexander	296
Pettit	282, 283, 290
Straining, Gravity Method	296
Heating Honey Facilitates	297
Straw Skep	675
Strawberries Pollinated by Bees	345
Sugar, Chemistry of	711
Granulated, Best for Syrup	302
Invert, for Adulterating	16, 484
Reducing, in Honey	409
Sulphur, Bleaching Honey with	118
Sumac	711
Sunflower	713
Super Cover	383
Supers, Comb Honey	202
Deep, Extracted Honey	274
Examining without Lifting off	521, 522
Extracting, When to Take off	277
Shaking Bees from	523
Shallow, for Extracted Honey	274, 523
Swarming Prevented by more Room in	724
Tiering up	212

When to Put on	208, 274
Supersedure	713
Cells, Breeding from	723
Swarm Baskets	11
Catchers	731
Cells for Queen-rearing	611
Control, Doolittle Plan	76
Control in Extracting Honey Production	276
Swarming	713-736
After	17
Artificial	75, 239
Because Conditions Abnormal	14
Fever, Placing in Cellar to Break up	13
Starting of Impulse	92
Ventilation Prevents	203, 777
Swarms Abscending	12
Brushed	75
Forced	75
Laws Regarding	494
Leaving without Clustering	13
Plurality of Queens in	17
Shaken, Comb Honey Production	76, 208
Uniting of	769
Sweet Clover	736-753
Swelling after Stinging	702
Syrup, Granulated Sugar Best for	302
Pouring into Doolittle Feeder	307

T

Tanks, Extracted Honey	269
Temperature	753-757
in Cellars. See Wintering in Cellars.	
How Low Bees can Stand	833
Tenement Cases. See Winter Cases.	
Tent Controls Mating	72
Folding	654
Thermometers, Electric	754, 755
Thieves, to Guard Against	257
Thistle. See Canada Thistle.	
Thoroughwort. See Boneset.	
Titi	757
Tomatoes Pollinated by Bees	343
Tongue of Bee	33, 35
Tool Box and Hive Seat	512
Tool House for Smoker and Fuel	679
Tools Needed in Handling Bees	10, 11, 511
Trailer, Automobile	578
Transferring	758-763
Trap, Robber	655
Trapping Bees. See Bee Hunting.	
Travel-stained Sections	370
Tree, Hiving Swarm in	733
Trees, Cutting, Laws on	494
Removing Bees from	92-100
Spraying in Bloom Kills Bees	336
Tropics, Distribution of Honey Plants	463
Truck Gardening, Bees and	104
Truck. See Auto Truck.	
Tube and Escape Method of Treating Foul Brood	322
Tulip Tree	763
Tunisian Bees	641
Tupelo	765

U

Uncapped Combs	266, 290
Uncapping-box	283, 294
Uncapping Knife, Bingham	291
Boiler for Wax Press	789
Steam	292, 483
Unfinished Sections, Feeding	659
Uniting	763-771
Alexander Plan	770
Prevents Spring Dwindling	695
Swarms	736

V

Veils	701, 771-776
Ventilated Bee-escape Board	279
Ventilation	722, 777
in Cellars	823, 824
Ventilators, Sub-earth	826
Vinegar, Honey	779
Virgin Queens	626
Drone Guards to Secure Pure Mating	466
Dual Plan of Introducing	613
Flight of	627
Introducing of	472, 481
Reproduce Parthenogenically	231, 251, 586
Voices, Bees'	651

W

Wagon, Extracting Room on	149
Hauling Bees on	549, 550
Peddling Honey with	448
vs. Auto Truck	555
Wash Boilers for Wax Rendering	789, 794
Washing Bottles	124
Wasps, Enemies of Bees	257
Waste, Greasy, for Smoker Fuel	679
Water, Bees Extract from Nectar	781
Bees in Carloads Need	669
for Bees	780
in Honey	409
Flowers, Pollinated by	601
Wax	781-783
Amount in Section of Honey	796
Amount Produced	699
and Honey Separator	296
Exhibit of	440
Extractors, Solar	783
from Foul Broody Combs	320
Moth. See Moth Miller.	
Rendering from Old Combs	320, 784-800
Scales	428
Secretion of	90, 428
Solvents for	793
Worms. See Moth Miller.	
Waxing Barrels	84
Weak Colonies, Alexander Plan of Uniting	770
Weed, Sweet Clover Not Noxious	736
Weeds, Pollinated by Wind	603
Weighing Daily Honey Crop	664
Weight of Bees	798
White Clover	170
White Holly. See Galberry.	
White Sage	662
White Sweet Clover. See Sweet Clover.	
White Tupelo. See Tupelo.	
Whitewood. See Tulip Tree.	
Wild Cherry	800
Wild Sunflower. See Sunflower.	
Willow	800
Willow Herb	801
Windbreaks for Apiary	53, 816-818
Wind, Affects Flight of Bees	312
Pollinated Flowers	340, 601
Winter, Brood Rearing in	133
Cases	809-815
Cases, Drifting of Bees in	240
Entrance Block for	259
Feeding Candy	165
Feeding Syrup Hot	308
Nests, Advantages	819
Stores, Feeding for	307
Stores in Cellars	825
Stores, Quality and Quantity	820
Temperature of Cluster	753
Wintering	803-835
Artificial Heat for	73
Cellar	821, 830
House Apiary for	72
in Southern States	834
Out Apiaries	531
Wires, Cutting Granulated Honey with	379
Imbedding in Foundation	192
Wiring Brood Frames	188
Horizontal and Vertical Compared	189
Women, Beekeeping for	100
Wooden Splints to Support Comb Foundations	190
Worker Cells, Size of	429
Comb from Starters Only	223
Egg Produces Queen	623
Drone Eggs from	244
Queen and Drone	612, 640

Y

Yellow Sweet Clover. See Sweet Clover.

Z

Zinc, Perforated. See Drones.

X

Xylocopa 835

