

VOLUME 46

1974^{II}

Academy Architecture

NA

I

A15

v. 46

FINE ART DECORATORS.

Work carried out under Architects

MESSRS.

Watts & Co. L^{td.} 30, BAKER STREET,
PORTMAN SQUARE,
W.

Wall Papers, Printed and Woven Stuffs for Wall Hangings

MATERIALS for the FURNITURE of
CHURCHES and HOUSES

EMBROIDERY & TEXTILE FABRICS

VESTMENTS, FRONTALS, and . . .
BANNERS

DAMASK SILKS, STAMPED and , .
PLAIN VELVETS

WOVEN STUFFS for HANGINGS

ALTAR LINEN

CROSSES, CANDLESTICKS, BRASS and
WOOD LECTERNS, and ALTAR
VESSELS

EMBROIDERY done under careful super-
vision, and also prepared for LADIES'
OWN WORKING

SPECIAL PAINS TAKEN TO SECURE BEAUTY OF COLOUR

All Articles from Designs of G. F. BODLEY, Esq., R.A.; G. GILBERT SCOTT, Esq., F.S.A.;
T. GARNER, Esq.; and J. L. DAVENPORT, Esq., M.A.

ANAGLYPTA

THE CHEAPEST SUBSTANTIAL WALL DECORATION IN RELIEF



ELIZABETHAN FRIEZE, No. 296. 13 per Panel. 35½ Inches x 7½ Inches.

Sole Makers of ANAGLYPTA and SALAMANDER (Asbestos) DECORATIONS.

Works : DARWEN, LANCASHIRE.

Showrooms of Relief Decoration : 1 NEWMAN STREET, LONDON, W.

AGENTS FOR THE CONTINENT (Germany and Austria excepted): Messrs. HUNTINGTON FRÈRES, Darwen, England.

AGENT for GERMANY and AUSTRIA: Mr. H. CLAUSSEN, Kaiser Wilhelmstrasse 41, Hamburg.

N.B.—Les RELIEFS "ANAGLYPTA" sont les plus ARTISTIQUES et les plus AVANTAGEUSES de toutes les fabrications de RELIEFS et le JURY DE L'EXPOSITION DE PARIS, 1900 reconnaissant leur GRANDE SUPÉRIORITÉ, leur a décerné DEUX MÉDAILLES D'OR.

In making enquiries at Advertisers, please refer to this Publication

The Prince of Wales's NATIONAL RELIEF FUND

The undermentioned Firms have contributed One Guinea each,
which sum has been forwarded to the Architects' War Committee.

All the Expenses have been paid by the Publishers.

CONTRACTORS.

Messrs. BOVIS Ltd.

UPPER BERKELEY STREET,
LONDON, W.

Messrs. ASHBY & HOMER

8 ALDGATE,
LONDON, E.

Messrs. THOMAS & EDGE

Builders, Government
and
Colonial Contractors

79 NEW ROAD, WOOLWICH,
S.E.

Tel. 79 CIRENCESTER.

SAUNDERS & SONS, Ltd.

Builders, Contractors
and Decorators . . .

ASHCROFT, CIRENCESTER, GLOS.

"A reliable Firm on the Cotswolds."

RESTORATIONS OF COUNTRY MANSIONS A SPECIALITY.
References kindly permitted to eminent London Architects.

CASEMENTS.

HENRY HOPE & SONS

LTD.

55 LIONEL STREET,
BIRMINGHAM.

WATER SUPPLIES.

LE GRAND & SUTCLIFF

*Artesian Well and . . .
Water Works Engineers*

Magdala Works, 125 Bunhill Row,
London, E.C.

Telegrams, "Abyssinian, London."
Telephone, Central 1649.

READY VERY SHORTLY.

Price **4/6** nett, post free.

“Architettura ed Arti Decorative in Italia ed all’Estero.”

(ARCHITECTURE & DECORATIVE ARTS IN ITALY & ABROAD)

BY

ROBERTO MARTINENGHI, ARCHITECT, MILANO.

A Collection of about 150 Illustrations of BUILDINGS & DECORATIONS executed in the last fifty years all over the World, including the Works of eminent Architects of Italy, England, United States of America, France, Belgium, Switzerland, Holland, Spain and Portugal, South America, Germany, Austria, &c.

All orders should be sent to the Publishers of ACADEMY ARCHITECTURE, 44 DOUGHTY STREET, W.C., who are Sole Agents for Great Britain, accompanied by remittance.

All orders will be forwarded to Italy and executed individually per registered post as soon as the publication is issued.

ARTE MEDIOEVALE NEGLI ABRUZZI

PUBLISHED BY CASA EDITRICE, PREISS.

SOLE AGENTS FOR THE BRITISH EMPIRE AND JAPAN :

PUBLISHERS of ACADEMY ARCHITECTURE,
44 Doughty Street, London, W.C.

110 Plates in Portfolio. Price £4 0s. nett

Carriage paid to any part of Great Britain.

THE BOOK MAY BE VIEWED BY APPOINTMENT AT ANY TIME AT
THE ABOVE OFFICES.

Purchase on the instalment system.

Particulars forwarded on application.

ACADEMY ARCHITECTURE

AND

Architectural Review,

CONTAINING UPWARDS OF 128 PAGES OF FIRST-CLASS ILLUSTRATIONS, VIZ.:

- I.—A Selection of prominent Drawings hung at the Exhibition of the Royal Academy of Arts, London.
- II.—Review of the Architectural Work of Temple Moore, Architect.
- III.—Sculpture (American).
- IV.—Interesting Architectural subjects recently carried out or designed in England.
- V.—Details and Interiors and Book Reviews.

Price of each volume in paper cover, 4/- net; in cloth, 4/10 net.

Editorial and Publishing Offices : 44 DOUGHTY STREET, LONDON, W.C.

FOREIGN REPRESENTATIVES.

PARIS—LIBRAIRIE CENTRALE D'ART ET D'ARCHITECTURE : CH. EGGIMANN, 106 Boulevard Saint Germain.

PARIS—CHARLES MASSIN : Successor to : CHARLES SCHMID, 51 rue des Ecoles.

BRUSSELS—KIESSLING & CIE., 42 & 44 rue Coudenberg (Pl. Royale.)

„ „ A. L. DE MEULENEERE, 21 rue de Chêne.

AMSTERDAM—JACS. G. ROBBERS, N.Z. Voorburgwal 64.

MILAN—ROBERTO MARLINENGI, via Meravigli, 16.

TURIN—ROSENBERG & SELLIER, via Maria Vittoria, N. 18.

STOCKHOLM—A. B. NORDISKA BOKHANDELN, 7 Drottningatan.

HELSINGFORS—LINDSTETS, ANTIKVARISKA BOKHANDEL, Alexandersg, 15.

NEW YORK—PAUL WENZEL, 31 East 12th Street.

CHICAGO—BROS. VAN DORT CO., Great Northern Office Building, 20 W. Jackson Blvd.

CLEVELAND, OHIO—J. H. JANSEN, 323-4 Caxton Buildings.

SOUTH AFRICA—GORDON & GOTCH, LTD., Capetown.

„ „ ADAMS & Co., 330 West Street, Durban, Natal.

MELBOURNE, SYDNEY & ADELAIDE—GEORGE ROBERTSON & CO. PROPRIETARY, LTD.

MELBOURNE, SYDNEY, BRISBANE, PERTH, LAUNCESTON—GORDON & GOTCH, LTD.

NEW ZEALAND—PROGRESS, 10 Willis Street, Wellington.

JAPAN—THE MARUZEN-KABUSHIKI-KAISHA (Z. P. MARUYA & Co., LTD.), Tokyo, Osaka and Kyoto.

AT

Herbert, 17 Que

MAYSON, T. H., High Street House, Lancaster	PAGE
Proposed Improvements, Exeter	18-19
MURRAY, Albert F., R.H.A., 37 Dawson Street, Dublin	
Hospital erected by The Dowager Countess of Desart, Kilkenny, Ireland	104 105
PALMER JONES, L. W., and GRANT, 11 Buckingham Street, Adelphi W.C.	
First Prize Design for the Folkestone Band Pavilion	121
PRICE, Harry, 19 Old Square, Lincoln's Inn, W.C.	
Public Offices, Harrow-on-the-Hill	94-95
" " Ground and First Floor Plans	96
" " Council Chamber	97
TAXNER, H., F. J. WILLS, and the late W. T. ANCELL, 12 Regent Street, S.W.	
Regent Palace Hotel	Front- ispiece
WATERHOUSE, Paul, Staple's Inn Buildings, High Holborn, W.C.	
Prudential Assurance Office, Dunfermline	12
" " " Plans	13
" University of Oxford Chemical Laboratory	16
WILLCOCKS, C. B., 11 Friar Street, Reading	
The Arthur Hill Memorial Baths, Reading	106
" " " Plans	107
" " " Interior	108
WYNNES, James Cumming, 21 Castle Street, Edinburgh	
Selected Design for the Belfast Art Gallery and Museum...	122

R., and G. L. ...
at Preston, C.

MILNE, Oswald P., 3 Gower Street, W.C. House at Huntcombe, Oxfordshire	44
MONSON, E. C. P., Finsbury Pavement House, Pavement, E.C.	
Sutton Estate, Rotherhithe, Model Dwellings	102-103
PRETICE, Andrew N., Hastings House, Norfolk Street, Strand, W.C.	
Symington Lodge, Lanarkshire	38
" " " Garden View...	39
" " " Plan	40
WARREN, Edward P., 20 Bedford Square, W.C. Muesnudd, Monmouthshire, from the S.W.	25
WILKINS, Victor, 12 York Buildings, Adelphi, W. Peabody Trust, Rodney Road, Waltham, S.E.	26-27
WORTHINGTON, Percy S., 46 Brown Street, Manchester Radbrook Hall, Higher Peover, Cheshire	25
" " " " Ground Plan	23
" " " " First Floor Plan...	24

A. A., 441 W
e Lectern in C

BUTTER, Karl, 44 West 77th Street, New York	52
Carl Schurz Monument, New York City: Details	53
" " " " Entire Scheme	54
National Bank, Cleveland, Ohio: Detail	55
CHAMBERLIN, Tollis F., Rochelle Park, Rochelle, N.Y.	61
Design for Bronze Doors	62
PROCTOR, Arthur, 46 East 14th Street, New York	61
The National Maine Monument	62
The Colossal Statue of the Atlantic Ocean	63
" " " Pacific Ocean	63

SPECIFY FOR

SOUND & FIRE-RESISTING PURPOSES

FREDK. JONES & Co. Ltd.

Slag Wool

ANTI-THERMAL, NON-DRYROT PUGGING.

16 Perren Street, Kentish Town, London, N.W., also at Manchester, Burton, and Middlesbro'.

BRITISH COMPETITIONS

IN ARCHITECTURE.

HANDSOMELY BOUND IN CLOTH.

MUNICIPAL BUILDINGS. Vol. I., 12/6. Now offered at 7/6.

Lambeth Municipal Buildings ; Bethnal Green Municipal Buildings ; Stirling Municipal Buildings ; Marylebone Municipal Buildings ; Municipal Buildings, Burslem ; Wesleyan Methodist Hall, Westminster.

COUNTY OFFICES AND TOWN HALLS. Vol. I., 12/6. Now offered at 7/6.

Perth New City Hall ; Glamorgan County Offices, Cardiff ; Cornwall County Offices, Truro ; Town Hall, Stoke-on-Trent ; New County Hall, Reading ; Grimsby Town Hall Extension.

LIBRARIES. Vol. I., 10/6. Now offered at 7/6.

National Library of Wales ; Blackpool Central Library ; Islington Central Library ; Mitchell Library, Glasgow ; Welsh National Museum.

SCHOOLS Vol. I., Edition II., 12/6. Now offered at 7/6.

Pelham Road Schools, Wimbledon ; Bromley Secondary School for Boys and Tiverton Middle Schools ; Colchester Technical Institute ; Bury Elementary and Secondary Schools ; Hamilton New Academy ; Hull Training College.

In making enquiries at Advertisers, please refer to this Publication

List of Contents.

(REVIEW SERIES IV.)

TEMPLE MOORE, Architect, 46 Well Walk, Hampstead, N.W.

	PAGE		PAGE
Exterior View of New Church, Carlton in Cleveland, Yorks ...	45	Restoration of St. William's College, York, Northern Convoca-	
Chapel, Bishop's Hostel, Lincoln	46-47	tion House: The Court	61
Exterior View of New Church, Carlton in Cleveland, Yorks ...	48	" " " " House of the Vicars Choral	62
Hexham Abbey, Northumberland, West Front	49	" " " " Bishop's Room	63
New Nave, Hexham Abbey, Northumberland	50	South Hill Park: The Staircase	64
All Saints' Church, Tooting, Exterior "	51	" " " " Inner Hall	65
" " " " Interior	52	New Church of S. Columba, Scarborough... ..	66
Rejected Design for the Chapel of the Community of the	53	All Saints, Ecclesall	67
Resurrection, Mirfield, Yorks	54	Church of St. Peter, Barnsley, Yorks, Exterior	68
St. Mary's Church, Sheldincro, Yorks	55	" " " " Interior	69
New Church of All Saints, Upland, Stroud, Exterior	56	New Church, Canwell, near Sutton Coldfield	70
" " " " Interior	57	Additions to Hendon Parish Church	71
Saint Margaret's Church, Leeds	58-59	New Church of St. Anne, Royton, Lancashire	72
Hostel of the Resurrection, Leeds	60	St. Wilfrid's Church, Harrogate, Exterior	73
		" " " " Interior	74-75
		Pusey House Chapel, Oxford, Interior	76

INTERIORS, DETAILS AND BOOK REVIEWS.

BEAUMONT, J. W. & Son, 10 St. James' Square, Manchester, Elevations to Lewis's, Manchester	125	RYLAND, Robert K., 207 East 17th Street, New York, Panels in Entrance Hall of Apartment House, 635 Park Avenue, New York	118 & 119
BIDLAKE, W. H., 37 Waterloo Street, Birmingham, Triptych, St. Stephen's Church, Birmingham	127	SMART, D. L., 30 The Gardens, Peckham Rye, S.E., Normandy Courtyards, No. 1 (Hontleux)	93
BRIGGS, R. A., Amberley House, 12 Norfolk Street, Strand, W.C.	126	Toledo Bridges	120
Screen Worcester Cathedral	126	Arte Medievale negli Abruzzi—Review illustrations	109-115
CRISP, Arthur, 147 Columbus Avenue, New York, Panels in Seward Prosser's Dining Room	117	British Competitions in Architecture	121-124
PALMER, JONES, W. J., 10a Vale Terrace, Chelsea, S.W., Study of Architectural Detail	116		

EXTRACT FROM NOVEMBER 1914 ISSUE

—OF—

Journal of the Royal Institute of British Architects

The R.I.B.A. WAR RELIEF FUND.

Messrs. Alex. Koch & Sons, of 44 Doughty Street, W.C., publishers of the well-known annual, *Academy Architecture*, announce the approaching publication of a Portfolio of Twenty Plates reproduced from drawings of Egyptian Temples and Mosques by Mr. W. J. Palmer Jones. The reproductions are by lithography, the original drawings being done on the stone by Mr. Jones himself and the printing carried out under his personal supervision. The originals, remarkably clever drawings, are in charcoal—a medium eminently suitable for the presentment of these fascinating old monuments; and the lithograph reproductions, judging by the specimens which have been sent to the Institute for inspection, are admirable. The work was put in hand some time before the war broke out, and the publishing price was originally fixed at three guineas. Messrs. Koch, however, announce that they are prepared to supply copies at the subscription price of two guineas, and they undertake to contribute half the sum received for each copy to the War Relief Fund now being raised by the R.I.B.A. Messrs. Koch desire it to be known that they are naturalised British subjects since 1891, of Swiss origin, and that their junior partner is a British-born subject.

Subscription List closes 31st of March, 1915. Afterwards Portfolios will be sold at £3 3s. 0d. each.

Dickens & Cooper

LIMITED,

PUBLISHERS'
BOOKBINDERS

New Court,
Farringdon Street, E.C.

Telephone No. : CITY 1797.



ESTIMATES AND DESIGNS
on the Shortest Notice. . . .

THE SILENT BALTIC. 6d. nett.

BY

MARCUS KNOX.

This little Book, written by MARCUS KNOX, gives the personal experiences of the Editor of Academy Architecture's mother, who was detained near Kiel for six weeks at the commencement of the war; and some of the experiences of the Editor, who went to fetch his mother, are incorporated in the account.

Published at 44 DOUGHTY STREET, LONDON, W.C.

And procurable at all Booksellers and Bookstalls.

WORKING or COMPETITION
DRAWINGS

PERSPECTIVES

TRACINGS

MODELS OF BUILDINGS, &c.

LITHO. PRINTING

PHOTO-COPIES

All kinds of copies, including

TRUE SCALE, on any material.



THE LONDON DRAWING & TRACING OFFICE

Telegrams :
"DIVITORE."
LONDON.

Telephone :
HOLBORN 1011

98 GRAY'S INN ROAD, W.C.

(ADJOINING HOLBORN TOWN HALL.)

EST. 1883.

Manager—JOHN B. THORP.

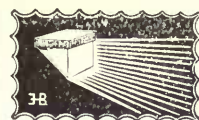

USE

HAYWARD'S LIGHTS

AND

Building Specialities

23 MEDALS AWARDED.



Stable Fittings

Steel Casements
and
Putty-grooved
Sashes.



"Jhilmil"
Steel Lath.



- I. Hayward's Pavement Lights, Flaps, Stallboards, etc.
- II. Hayward's Circular Lights and Coal Plates.
- III. Hayward's Iron Staircases.
- IV. Hayward's Ventilators.
- V. Hayward's Stable Fittings (Cottam's).
- VII. Hayward's "Jhilmil" Steel Lathing.
- VIII. Hayward's Heating Radiators and Boilers, etc.
- X. Hayward's Steel Casements and Sashes.
- XI. Hayward's Ornamental Lead Glazing.
- XII. Hayward's Patent "Reform" Puttyless Roof Glazing.
- XIII. Hayward's "Copperlite" Fire-Resisting Glazing.

Write for Catalogues to

**HAYWARD BROTHERS
& ECKSTEIN, LTD.**

Union St., London, S.E.

Tel. : Hop. 3642 (2 lines).

Branches : Manchester & Glasgow

In making enquiries at Advertisers, please refer to this Publication

CLASSIFIED REFERENCE INDEX.

NOTICE. This classified Trade Index relates *only* to firms whose names have appeared under illustrations in Academy Architecture. We trust that this will greatly assist Architects in placing their orders.

**AEROGEN PETROL-AIR SAFETY GAS.
LIGHT.**

STRODE & Co., 48 Osaburgh Street, London, N.W.; and 3 and 4 St. Paul's Churchyard, London, E.C.	42	52
--	-----	-----	-----	----	----

ASPHALT.

SALTER, EDWARDS & Co., Hornmead Wharf, Hornmead Rd., Harrow Rd., London, W.	41	108
THOMAS FALDO & Co., LTD., Effingham House, Arundel St., Strand, London, W.C.	41	100

BRICKS.

THE UNITED BRICK CO., LTD., Peterborough	45	121
--	-----	-----	-----	----	-----

BUILDERS & GENERAL CONTRACTORS.

T. H. ADAMSON & SONS, 129 High St., Putney, S.W.	42	14
ARMITAGE & HODGSON, Camp Road Mills, Leeds	46	16
ASHBY & HOMER, 8 Midgate, E.	45	12
WILLIAM BISHOP, King's Heath, Birmingham	41	28
W. E. BLAKE, LTD., 9 Southampton St., Bloomsbury, London, W.C.	41	22
W. E. BLAKE, LTD., 9 Southampton St., Bloomsbury, London, W.C.	42	43
H. F. BOERSMA, The Hague	43	29 42
BOYS, LTD., 43 Upper Berkeley St., London, W.	43	159
BROWN, L. & SONS, LTD., Macclesfield Rd., Wilmslow	46	22
G. & T. CRAMPTON, Hammersmith Works, Ball's Bridge, Dublin	41	17
WILLIAM CURTIS & CO., 258 Grays Inn Rd., London, W.C.	42	21
WILLIAM CURTIS & CO., 258 Grays Inn Rd., London, W.C.	42	52
ROBERT CURTIS, 1A Upper Redlands Rd., Reading	42	38
ROBERT CURTIS, 1A Upper Redlands Rd., Reading	43	108
ROBERT CURTIS, 1A Upper Redlands Rd., Reading	46	108
ROBERT CURTIS, 1A Upper Redlands Rd., Reading	43	154
PETER EDWARDS, Doddleston, Nr. Chester	46	67
ESHELBY, JOHN & SONS, Spring St., Sheffield	41	60
ESHELBY, JOHN & SONS, Spring St., Sheffield	41	72
ALEX. FAIRHEAD & SONS, Enfield, London	41	60
ALEX. FAIRHEAD & SONS, Enfield, London	41	134
J. W. FALKNER & SONS, Ossory Rd., Old Kent Rd., London, S.E.	41	56
J. W. FALKNER & SONS, Ossory Rd., Old Kent Rd., London, S.E.	44	42
FOSTER & DICKSEE, LTD., Rugby	41	46
FOSTER & DICKSEE, LTD., Rugby	41	123
FOSTER & DICKSEE, LTD., Rugby	41	126
GALBRAITH BROS., LTD., Camberwell Green Works, 65 Waterloo St., Camberwell, S.E.	46	98
GILL, THOMAS & SONS, 28 Rupert St., Norwich	41	55
GILL, THOMAS & SONS, 28 Rupert St., Norwich	43	45
GILL, THOMAS & SONS, 28 Rupert St., Norwich	43	133
GILL, THOMAS & SONS, 28 Rupert St., Norwich	43	138
GRANT, JAMES, 128 Pitt St., Glasgow	46	38
GRANT, JAMES, 128 Pitt St., Glasgow	46	39
JOHN GREENWOOD, LTD., 12 Arthur Street West, E.C.	45	2 3
JOSEPH HENDSHAW & SONS, Chatham St., Liverpool	44	12
E. C. HUGHES, Albion Works, Wokingham	43	25
E. C. HUGHES, Albion Works, Wokingham	43	40
T. H. KINGERLEE & SONS, 35 Queen St., Oxford	42	55
T. H. KINGERLEE & SONS, 35 Queen St., Oxford	42	60
LESIE & CO., LTD., Kensington Sq., London, W.	43	10 11
W. H. MAXEY & SONS, East Gate, Sleaford, Lines.	43	130
ALBERT MONK, Lower Edmonton, London	41	84
ALBERT MONK, Lower Edmonton, London	45	130 13
RICHARD MOSLEY, Charnock St., Bolton	43	104
MUSSELLWHITE & SAMP, Cross St., Basingstoke	42	46
MUSSELLWHITE & SONS, Cross St., Basingstoke	46	30
FRANCIS NEWTON, Hitchin, Herts	41	37
NICHOLSON, WILLIAM & SONS (LEEDS) LTD., 7 Sheaf St., Leeds	46	74 75
J. PARNELL & SONS, Oliver St., Rugby	44	38 39
THOMAS PITHER, Hatch End, Pinner	43	150
W. J. PAGE, May Lodge, Northwood	43	127
W. J. PAGE, May Lodge, Northwood	43	128
RICE & SONS, 15 Stockwell Rd., London, S.E.	43	111
THOS. ROWBORTHAM, Coventry Rd., Birmingham	45	42 43
SAUNDERS & SONS, LTD., Cirencester	41	48
SCOTT BROS., Prospect Place, Hythe, Kent	46	28
THOMAS & EDGE, Anglesea Av., Woolwich, S.E.	43	140
WM. THORNTON & SONS, 38 Wellington Rd., Toxteth Park, Liverpool	41	100
G. B. TURPIN, 4 Courtenay St., Plymouth	41	3
WEBSTER, F. & SONS, Grove Vale Works, East Dulwich, S.E.	46	94 95
WHITEHEAD, L. & W., LTD., Portland Place, Clapham Rd., S.W.	46	21
HENRY WILLCOCK & CO., Wolverhampton	41	19

CANDLE STANDARDS.

THE STANDARD PLATING AND KUPRON WORKS, LTD., 62-66							
Rosebery Av., E.C.	+† 143

CASEMENTS & SASHES.

J. BINDER, Arton Glass Works, Little King St., Camden Town, London, N.W.	41	110
J. BINDER, Arton Glass Works, Little King St., Camden Town, London, N.W.	41	112
J. BINDER, Arton Glass Works, Little King St., Camden Town, London, N.W.	41	130
BURT & POTTS, LTD., 38, 64, 65 York St., Westminster, London, S.W.	43	25
GEORGE FARMILOE & SONS, LTD., 34 St. John St., London, E.C. FIELD, MALLETT & CO. LTD., 2 St. Dunstan's Hill, London, E.C.	44	23
JAMES A. GIRDLER, Eastern Road Iron Works, Reading HENRY HOPE & SONS, LTD., 55 Lionel St., Birmingham HENRY HOPE & SONS, LTD., 55 Lionel St., Birmingham HENRY HOPE & SONS, LTD., 55 Lionel St., Birmingham E. NORKETT, Maidenhead	41	23
W. & H. ORRICK, Trinity St., Smethwick, near Birmingham R. E. PEARCE & CO., 181 Upper Kennington Lane, S.E. J. PYE, Moreton in the Marsh, Glos. J. PYE, Moreton in the Marsh, Glos. W. RICHARDSON & CO., 16 Brownlow St., London, W.C. SMITH & OWEN, 88, High St., Beckenham, Kent. WENHAM & FOWLER, 70A North End, Croydon.	41	25
	41	38
	41	42
	41	49
	43	144
	45	12
	46	
	45	26 27
	41	150
	44	122 3
	45	2

W.I. CASEMENTS.

CRITALL MANFRS', CO, LTD., Manor Works, Braintree, Essex	46	8
--	----	---

CHIMNEY PIECES.

PELLETT, SCRUBY & Co., 7 Wilson St., Finsbury, London, E.C. 41 112

CONSTRUCTIONAL STEEL.

LINDSAY'S PADDINGTON IRONWORKS, LTD., 15 North Wharf, Paddington, W.	44	114
POWERS & DEANE, RANSOMES, LTD., Cubitt Town, E.	45	14 15

ELECTRIC LIGHTING & FITTINGS.

W. A. S. BENSON & Co., 82-83 New Bond St., W.,	45	42 43
H. T. CREWE & Co., 11 & 12 Finsbury Sq., London, E.C., ...	41	60
HIGGINS & GRIFFITHS, 21 Orchard St., Portman Sq., London, W.,	41	4
HIGGINS & GRIFFITHS, 21 Orchard St., Portman Sq., London, W.,	41	37
HIGGINS & GRIFFITHS, 21 Orchard St., Portman Sq., London, W.,	41	58
HILL & HARRINGTON, LTD., 76½ Gt. Portland St., London, W.,	46	8
RAWLINGS BROS., LTD., 82 Gloucester Rd., S. Kensington, W.,	44	48
SPEEDY, EYXON & Co., 6 Duke St., Adelphi, London, W.C., ...	43	111
STRODE & Co., 48 Osnaburgh St., London, N.W.,	42	113
STRODE & Co., 48 Osnaburgh St., London, N.W.,	42	111
STRODE & Co., 48 Osnaburgh St., London, N.W.,	42	129
STRODE & Co., 48 Osnaburgh St., London, N.W.,	42	153
STRODE & Co., 48 Osnaburgh St., London, N.W.,	42	156
STRODE & Co., 48 Osnaburgh St., London, N.W.,	42	157
TAMPLIN & MAKOVSKI, LTD., Brighton Works, Jell St., Reigate	44	22 23

**ELECTRIC LIGHTING, FITTINGS, BELLS
AND TELEPHONES.**

LOCKE & SOARES, 87 New Cavendish St., London, W. ...	42	44
LOCKE & SOARES, 87 New Cavendish St., London, W. ...	42	55

ENTRANCE GATES, &c.

GEORGE BLAY, New Malden, Surrey	41	133
---------------------------------	-----	-----	-----	-----	----	-----

FIREPLACES.

WRIGHT, G., LTD., 155 Queen Victoria St., E.C.	46	8
--	-----	-----	-----	----	---

FIREPROOF FLOORS & ROOFS.

KLEINE PATENT FIRE RESISTING FLOORING SYN., LTD., 133 and 136 High Holborn, London, W.C....	43	108
KLEINE PATENT FIRE RESISTING FLOORING SYN., LTD., 133 and 136 High Holborn, London, W.C....	44	42

FLOORING.

HYGIENIC FLOORING	Co., 76 Belvedere Rd., Upper Norwood, London, S.E.	41	108
HYGIENIC FLOORING	Co., 76 Belvedere Rd., Upper Norwood, London, S.E.	45	130 131

GATES (Wrought Iron).

GIRDLER, J. A., Vastern Road Ironworks, Reading	46	106
GIRDLER, J. A., Vastern Road Ironworks, Reading	46	108

GLAZED TERRA-COTTA.

GIBBS & CANNING, Glascote Works, Tamworth...	46	8
--	-----	-----	----	---

GRANITE.

D. H. & I. NEWALL, Dalbeattie, Kirkcudbrightshire, Scotland...	43	108
--	----	-----

GRATES.

SHUFFREY & Co., 38 Welbeck St., London, W.	43	124
--	-----	-----	-----	----	-----

Classified Reference Index.

HEATING, VENTILATING AND HOT WATER SUPPLY.		VOL.	PAGE	HOT WATER HEATING ENGINEERS.		VOL.	PAGE
				COMYN CHING & CO., LTD., 54, 56 & 58 Castle St., Long Acre, London, W.C.	...	42	Frontispiece
				JOINERS.			
BURN BROS., 3 Blackfriars Road, S.E.	...	45	24	JAMES AGNEW & SON, 20 Crawford St., Greenock	...	42	50
W. G. CANNON & SONS, LTD., 107 London Rd., Southwark, London, S.E.	...	41	124	JAMES RAWLINSON & SONS, Garston, Liverpool	...	43	112
JAMES CORMACK & SONS, LTD., 8 Eccleston St., Eaton Sq., London, S.W.	...	42	36	LEADED LIGHTS AND STAINED GLASS.			
JAMES CORMACK & SONS, LTD., 8 Eccleston St., Eaton Sq., London, S.W.	...	45	2 3	J. BINDER, Arton Glass Works, Little King St., Camden Town, London, N.W.	...	41	110
WALTER DIX & Co., Low Bridge Engineering Works, Newcastle-on-Tyne	...	44	9	J. BINDER, Arton Glass Works, Little King St., Camden Town, London, N.W.	...	41	112
DUKE & OCKENDEX, LTD., 126 Southwark St., London, S.E., and Littlehampton.	...	45	6 7	J. BINDER, Arton Glass Works, Little King St., Camden Town, London, N.W.	...	41	116
F. EDWARDS & SON, 8 Gl. Marlborough St., W.	...	44	42	J. BINDER, Arton Glass Works, Little King St., Camden Town, London, N.W.	...	41	130
WILLIAM FREER, 36 40, Wellington St., Leicester	...	43	128	DIESPEKER & Co., 57 60 Holborn Viaduct, London, E.C.	...	43	102
G. N. HADEN & SONS, Lincoln House, Kingsway, London, W.C.	...	41	50	J. PYE, Moreton in the Marsh, Glos.	...	45	161
G. N. HADEN & SONS, Lincoln House, Kingsway, London, W.C.	...	41	102	J. PYE, Moreton in the Marsh, Glos.	...	45	26 27
G. N. HADEN & SONS, Lincoln House, Kingsway, London, W.C.	...	41	103	SMITH & OWEN, 88 High St., Beckenham, Kent	...	44	122 3
G. N. HADEN & SONS, Lincoln House, Kingsway, London, W.C.	...	42	3	WENHAM & FOWLER, 70A North End, Croydon	...	45	21
G. N. HADEN & SONS, Trowbridge, Wilts	...	42	38	LIBRARY FITTINGS.			
G. N. HADEN & SONS, Lincoln House, Kingsway, London, W.C.	...	42	114	JOHN P. WHITE & SONS, LTD., The Pyghtle Works, Bedford	...	29	42
G. N. HADEN & SONS, Lincoln House, Kingsway, London, W.C.	...	42	119	LIFTS.			
G. N. HADEN & SONS, Lincoln House, Kingsway, London, W.C.	...	43	25	ALDOUS & CAMPBELL, Lower Brand St., S.E.	...	45	127
G. N. HADEN & SONS, Lincoln House, Kingsway, London, W.C.	...	43	46	F. W. GIEBELER, Oxford Works, Wilbury Road, Hove, Brighton	...	43	117
G. N. HADEN & SONS, Lincoln House, Kingsway, London, W.C.	...	43	48	OTIS ELEVATOR CO., LTD., 4 Queen Victoria St., London, E.C.	...	41	101
G. N. HADEN & SONS, Lincoln House, Kingsway, London, W.C.	...	43	108	OTIS ELEVATOR CO., LTD., 4 Queen Victoria St., London, E.C.	...	41	103
G. N. HADEN & SONS, Lincoln House, Kingsway, London, W.C.	...	43	114	OTIS ELEVATOR CO., LTD., 4 Queen Victoria St., London, E.C.	...	42	120
G. N. HADEN & SONS, Lincoln House, Kingsway, London, W.C.	...	45	34 35	OTIS ELEVATOR CO., LTD., 4 Queen Victoria St., London, E.C.	...	45	6 7
G. N. HADEN & SONS, Lincoln House, Kingsway, London, W.C.	...	45	36	OTIS ELEVATOR CO., LTD., 4 Queen Victoria St., London, E.C.	...	45	126
G. N. HADEN & SONS, Lincoln House, Kingsway, London, W.C.	...	45	37	R. WYGOOD & Co., LTD., Falmouth Rd., London, S.E.	...	43	16
G. N. HADEN & SONS, Lincoln House, Kingsway, London, W.C.	...	45	38	R. WYGOOD & Co., LTD., Falmouth Rd., London, S.E.	...	43	21
G. N. HADEN & SONS, Lincoln House, Kingsway, London, W.C.	...	45	39	R. WYGOOD & Co., LTD., Falmouth Rd., London, S.E.	...	43	28
G. N. HADEN & SONS, Lincoln House, Kingsway, London, W.C.	...	45	40	R. WYGOOD & Co., LTD., Falmouth Rd., London, S.E.	...	43	106
G. N. HADEN & SONS, Lincoln House, Kingsway, London, W.C.	...	45	42 43	R. WYGOOD & Co., LTD., Falmouth Rd., London, S.E.	...	43	108
G. N. HADEN & SONS, Lincoln House, Kingsway, London, W.C.	...	45	49	R. WYGOOD & Co., LTD., Falmouth Rd., London, S.E.	...	45	12
G. N. HADEN & SONS, Lincoln House, Kingsway, London, W.C.	...	45	50	R. WYGOOD & Co., LTD., Falmouth Rd., London, S.E.	...	45	42 43
G. N. HADEN & SONS, Lincoln House, Kingsway, London, W.C.	...	45	97	WAYGOOD OTIS, LTD., Falmouth Rd., London, S.E.	...	46	Frontispiece
G. N. HADEN & SONS, Lincoln House, Kingsway, London, W.C.	...	45		WAYGOOD OTIS, LTD., Falmouth Rd., London, S.E.	...	45	8
G. N. HADEN & SONS, Lincoln House, Kingsway, London, W.C.	...	45		MARBLE WORKS.			
G. N. HADEN & SONS, Lincoln House, Kingsway, London, W.C.	...	45		BELLMAN, JVEY & CARTER, LTD., Linhope St., Dorset Sq., London, N.W.	...	41	145
G. N. HADEN & SONS, Lincoln House, Kingsway, London, W.C.	...	45		CARTER & Co., LTD., Encaustic Tile Works, Poole, Dorset	...	44	113
G. N. HADEN & SONS, Lincoln House, Kingsway, London, W.C.	...	45		FENNING & Co., Palace Wharf, Rainville Rd., Hammersmith, London, W.	...	41	22
G. N. HADEN & SONS, Lincoln House, Kingsway, London, W.C.	...	45		METAL WORK.			
G. N. HADEN & SONS, Lincoln House, Kingsway, London, W.C.	...	45		THOMAS ELSLEY, LTD., 28 30 Gl. Titchfield St., London, W.	...	41	135
G. N. HADEN & SONS, Lincoln House, Kingsway, London, W.C.	...	45		THOMAS ELSLEY, LTD., 28 30 Gl. Titchfield St., London, W.	...	41	144
G. N. HADEN & SONS, Lincoln House, Kingsway, London, W.C.	...	45		THOMAS ELSLEY, LTD., 28 30 Gl. Titchfield St., London, W.	...	41	146
G. N. HADEN & SONS, Lincoln House, Kingsway, London, W.C.	...	45		THOMAS ELSLEY, LTD., 28 30 Gl. Titchfield St., London, W.	...	42	151
G. N. HADEN & SONS, Lincoln House, Kingsway, London, W.C.	...	45		THOMAS ELSLEY, LTD., 28 30 Gl. Titchfield St., London, W.	...	42	159
G. N. HADEN & SONS, Lincoln House, Kingsway, London, W.C.	...	45		THOMAS ELSLEY, LTD., 28 30 Gl. Titchfield St., London, W.	...	43	133
G. N. HADEN & SONS, Lincoln House, Kingsway, London, W.C.	...	45		THOMAS ELSLEY, LTD., 28 30 Gl. Titchfield St., London, W.	...	43	156
G. N. HADEN & SONS, Lincoln House, Kingsway, London, W.C.	...	45		THOMAS ELSLEY, LTD., 28 30 Gl. Titchfield St., London, W.	...	43	158
G. N. HADEN & SONS, Lincoln House, Kingsway, London, W.C.	...	45		THOMAS ELSLEY, LTD., 28 30 Gl. Titchfield St., London, W.	...	45	17
G. N. HADEN & SONS, Lincoln House, Kingsway, London, W.C.	...	45		THOMAS ELSLEY, LTD., 28 30 Gl. Titchfield St., London, W.	...	45	38
G. N. HADEN & SONS, Lincoln House, Kingsway, London, W.C.	...	45		THOMAS ELSLEY, LTD., 28 30 Gl. Titchfield St., London, W.	...	45	39
G. N. HADEN & SONS, Lincoln House, Kingsway, London, W.C.	...	45		THOMAS ELSLEY, LTD., 28 30 Gl. Titchfield St., London, W.	...	45	42 43
G. N. HADEN & SONS, Lincoln House, Kingsway, London, W.C.	...	45		THOMAS ELSLEY, LTD., 28 30 Gl. Titchfield St., London, W.	...	45	46
G. N. HADEN & SONS, Lincoln House, Kingsway, London, W.C.	...	45		THOMAS ELSLEY, LTD., 28 30 Gl. Titchfield St., London, W.	...	45	47
G. N. HADEN & SONS, Lincoln House, Kingsway, London, W.C.	...	45		THOMAS ELSLEY, LTD., 28 30 Gl. Titchfield St., London, W.	...	45	49
G. N. HADEN & SONS, Lincoln House, Kingsway, London, W.C.	...	45		THOMAS ELSLEY, LTD., 28 30 Gl. Titchfield St., London, W.	...	45	50
G. N. HADEN & SONS, Lincoln House, Kingsway, London, W.C.	...	45		THOMAS ELSLEY, LTD., 28 30 Gl. Titchfield St., London, W.	...	45	51
G. N. HADEN & SONS, Lincoln House, Kingsway, London, W.C.	...	45		LINDSAY'S PADDINGTON IRONWORKS, LTD., 15 North Side, Paddington	...	43	111
G. N. HADEN & SONS, Lincoln House, Kingsway, London, W.C.	...	45		OAK PANELLING.			
G. N. HADEN & SONS, Lincoln House, Kingsway, London, W.C.	...	45		THE FORWARD CABINET WORKS, Wealdstone, Middlesex	...	45	139
G. N. HADEN & SONS, Lincoln House, Kingsway, London, W.C.	...	45		ORNAMENTAL, PLASTER, LEAD & IRON WORK.			
G. N. HADEN & SONS, Lincoln House, Kingsway, London, W.C.	...	45		BROMSGROVE GUILD, Bromsgrove, Worcestershire	...	46	94 95
G. N. HADEN & SONS, Lincoln House, Kingsway, London, W.C.	...	45		BROMSGROVE GUILD, Bromsgrove, Worcestershire	...	46	97
G. N. HADEN & SONS, Lincoln House, Kingsway, London, W.C.	...	45		ORNAMENTAL RAILINGS.			
G. N. HADEN & SONS, Lincoln House, Kingsway, London, W.C.	...	45		G. WRIGHT, LTD., 155 Queen Victoria St., London, E.C.	...	46	8

Classified Reference Index.

PARTITIONS.

VOL.	PAGE
41	109
41	120
45	130-131

SANITARY APPLIANCES AND PLUMBING.

VOL.	PAGE
43	151
41	100
41	117
41	151
41	115
43	16
43	28
43	106
43	124
43	126
43	80
44	74
44	75
44	80
45	21

PARQUET FLOORING.

44	42
----	----

PATENT GLAZING TO SKYLIGHTS.

42	116
----	-----

PAVING.

45	130-131
----	---------

PAVEMENT LIGHTS.

43	114
----	-----

PLUMBING AND LEAD LIGHT GLAZING.

42	9
----	---

PORTLAND STONE.

41	100
41	102
41	103
41	137
42	1
42	22
42	43
42	44
42	55
42	60
42	120
43	10-11
43	104
43	106
43	118

PUMPING PLANT, &c.

41	23
43	45
45	126

RE-INFORCEMENTS FOR CONCRETE.

43	122
----	-----

ROOFING (GLAZING).

45	127
----	-----

ROOFING (TILES).

43	126
----	-----

RUSTIC BRICKS.

42	37
----	----

SAFES & STRONG ROOM DOORS.

42	52
----	----

SCULPTURE WORK.

45	118
45	122
45	125
45	126
46	127
43	116

SHOP FITTINGS.

46	20
42	12
44	11
45	140
42	28

SPRINKLERS AND HYDRANTS.

45	126
----	-----

STAIRCASES, CILLS, &c.

31	108
----	-----

STONE WORK.

45	20
43	118

STOVES, MANTLES, PANELLING, &c.

43	142
43	150

TERRA COTTA AND GLAZED BRICK.

43	102
41	108
46	102-103
42	12

TILING.

42	116
----	-----

VENTILATING ENGINEERS.

42	28
----	----

If the degree of perfection attained in the Printing of this Volume
appeals to you, write to

SIMSON & Co. Ltd.

GENERAL PRINTERS,

4 MARKET PLACE, HERTFORD,

who will be only too pleased to quote you for
Printing of any description.

Telephone 76 Hertford.

Telegrams—"Simson, Hertford."

SPECIAL OFFER
TO
CONTRIBUTORS

AND
SUBSCRIBERS

TO OUR VARIOUS
PUBLICATIONS

THE NOVEL
INFATUATION

WILL BE
SENT DIRECT FROM

THE
PUBLISHERS

POST FREE
ON RECEIPT OF POSTAL ORDER
FOR

3/6 NET.

THE OPINION OF A REVIEWER TO THE 'ATHENÆUM'

"Infatuation," by Marcus Knox, is a work of remarkable promise and considerable insight, distinguished alike by natural writing and vivid realism.

The main theme concerns the love of a young and beautiful English girl for an Italian priest who is devoted to his faith, and the author pictures with tragic stress the sacrifice that both make by their complete surrender to the claims of the higher life.

The great problem raised in this book will certainly provoke acute controversy, dealing as it does with a vital aspect of the eternal conflict between the spirit and the flesh.

The author depicts with rare and convincing skill the clash of passion with faith, the war of temperaments; and throughout the pages of an arresting story he weaves a thread of excitement, adventure and sustained interest.

In dealing with deep and debatable questions of sex, Mr. Knox writes with fearless courage and complete sincerity. Moreover, his characters are drawn with a knowledge born of experience, in a word they are real. He has given us a book that will compel thought and provoke interest, a volume that must by no means be overlooked; a story that every man and woman should read.

A. Vernon Carey.

INFATUATION

6/- By MARCUS KNOX. **6/-**

PUBLISHED BY
ROBERT ASHLEY, c/o 44 DOUGHTY STREET, W.C.
SIMPKIN, MARSHALL, HAMILTON, KENT & CO. LTD.

H. H. MARTYN & Co. LTD.

CHELTENHAM.

SCULPTORS □ CARVERS □ MODELLERS
FIBROUS PLASTER AND METAL WORKERS



AND AT—

Carved Keystone.

5 Grafton Street, Bond Street, London, W.

TAPESTRIES, FURNITURE AND FURNISHINGS.

Telegrams { Sunningend, Cheltenham.
 { Sunningend, London.

Telephones { 798 & 799 Cheltenham.
 { 1146 Regent.

In making enquiries at Advertisers, please refer to this Publication

Technol A
A.D.

ACADEMY ARCHITECTURE

1914^{II}.



1365-71
25/8/15

Regent Palace Hotel.
H. TANNER, F. J. WILLS, and the late W. T. ANCELL, Architects.
Lifts: WAYCOOD-OTIS Ltd., Falmouth Road, London, S.E.



Government House, Delhi: The Main Front.



EDWIN L. LUTYENS, A.R.A.. Architect.

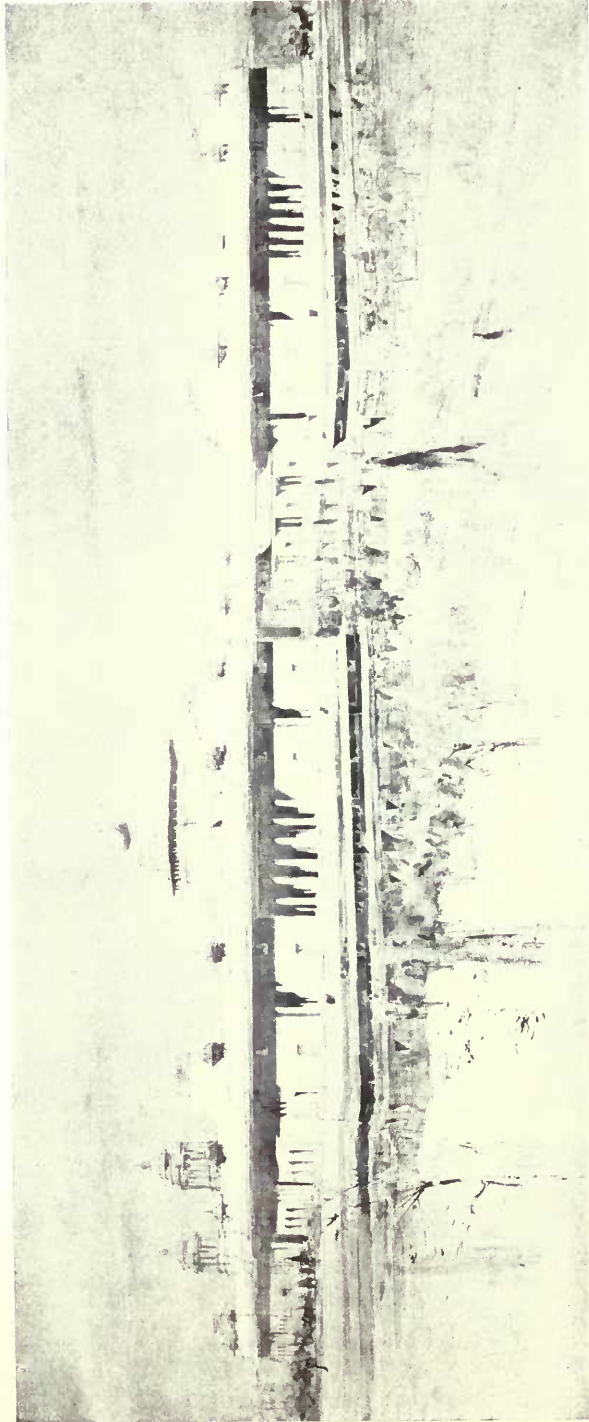

Government House, Delhi: from the South.

EDWIN L. LUTYENS, A.R.A., Architect.

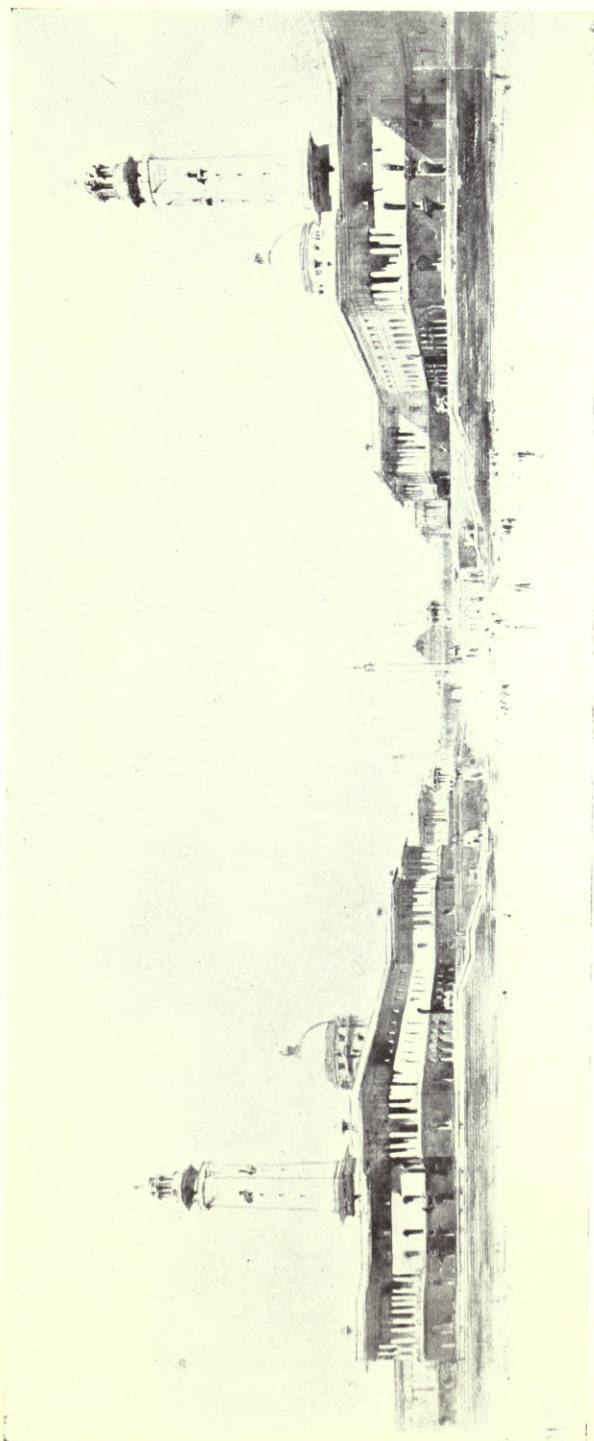

Secretariat, Delhi: Front looking West.

HERBERT BAKER, Architect.



Government House, Delhi, as seen between the Secretarial Blocks.

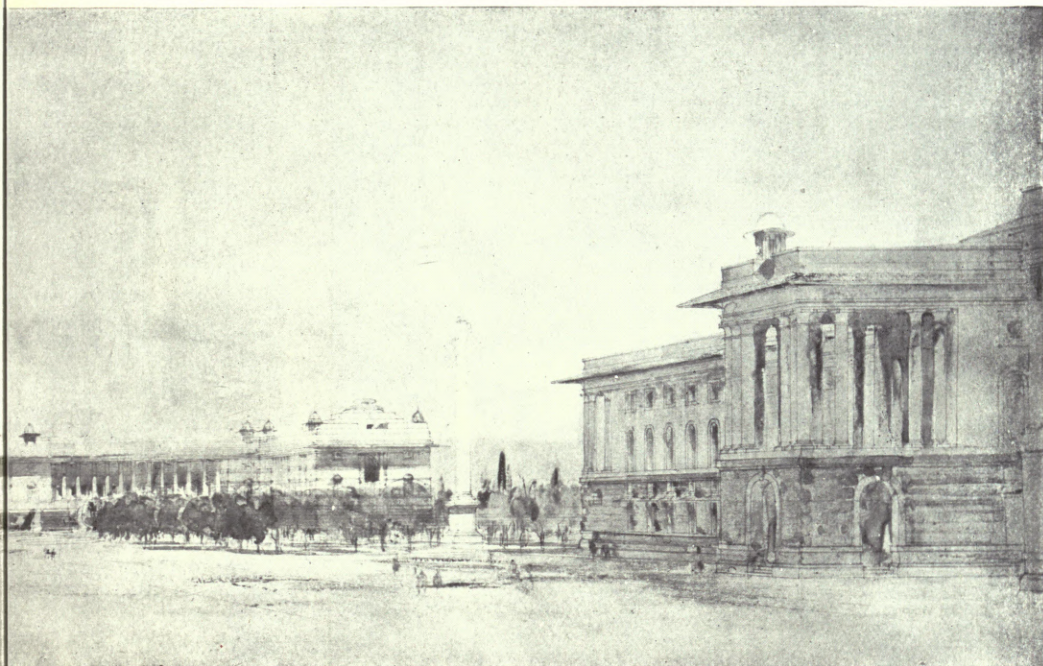

EDWIN L. LUTYENS, A.R.A., Architect.

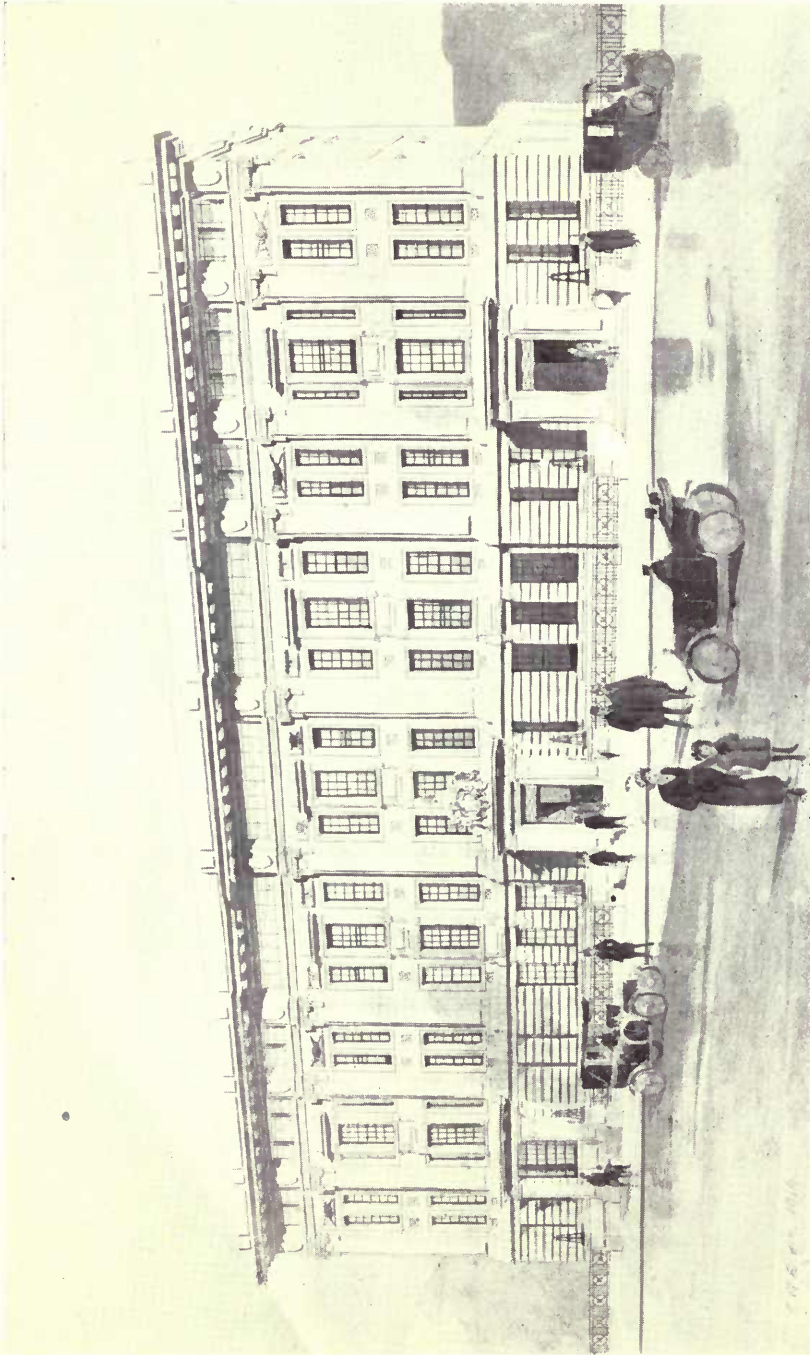

New General Offices, Metropolitan Railway, Baker Street Station, N.W.

CHARLES W. CLARK, Architect.

Reinforced Concrete: EDMOND COIGNET, Ltd., 20 Victoria Street, S.W.
 Electric Lighting: HULL & HARRINGTON, Ltd., 76A Great Portland Street, London, W.
 Fireplaces, Sanitary Goods and Ornamental Railings: G. WRIGHT, Ltd., 155 Queen Victoria Street, E.C.
 Lifts: WAYGOOD-OTIS, Ltd., Falmouth Road, London, S.E.
 W.I. Casements: THE CRITTALL MANUFACTURING CO., Ltd., Braintree.
 Glazed Terra-Cotta: GIBBS & CANNING, Glascoate Works, Tamworth.

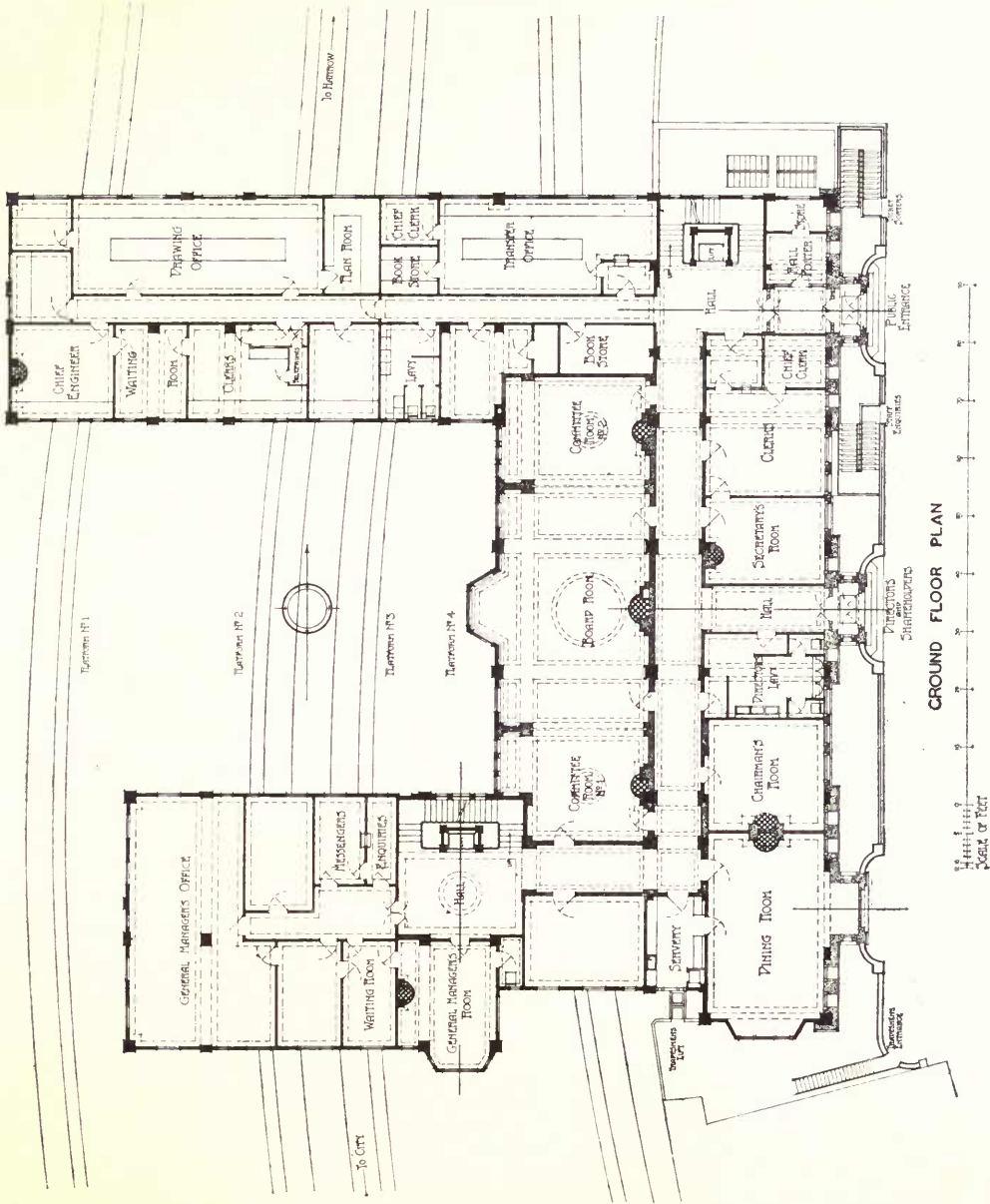

New General Offices, Metropolitan Railway, Baker Street Station, N.W. CHARLES W. CLARK, Architect.
The whole of the walls are in reinforced Concrete, 5 inches thick, EDMOND COIGNET System.

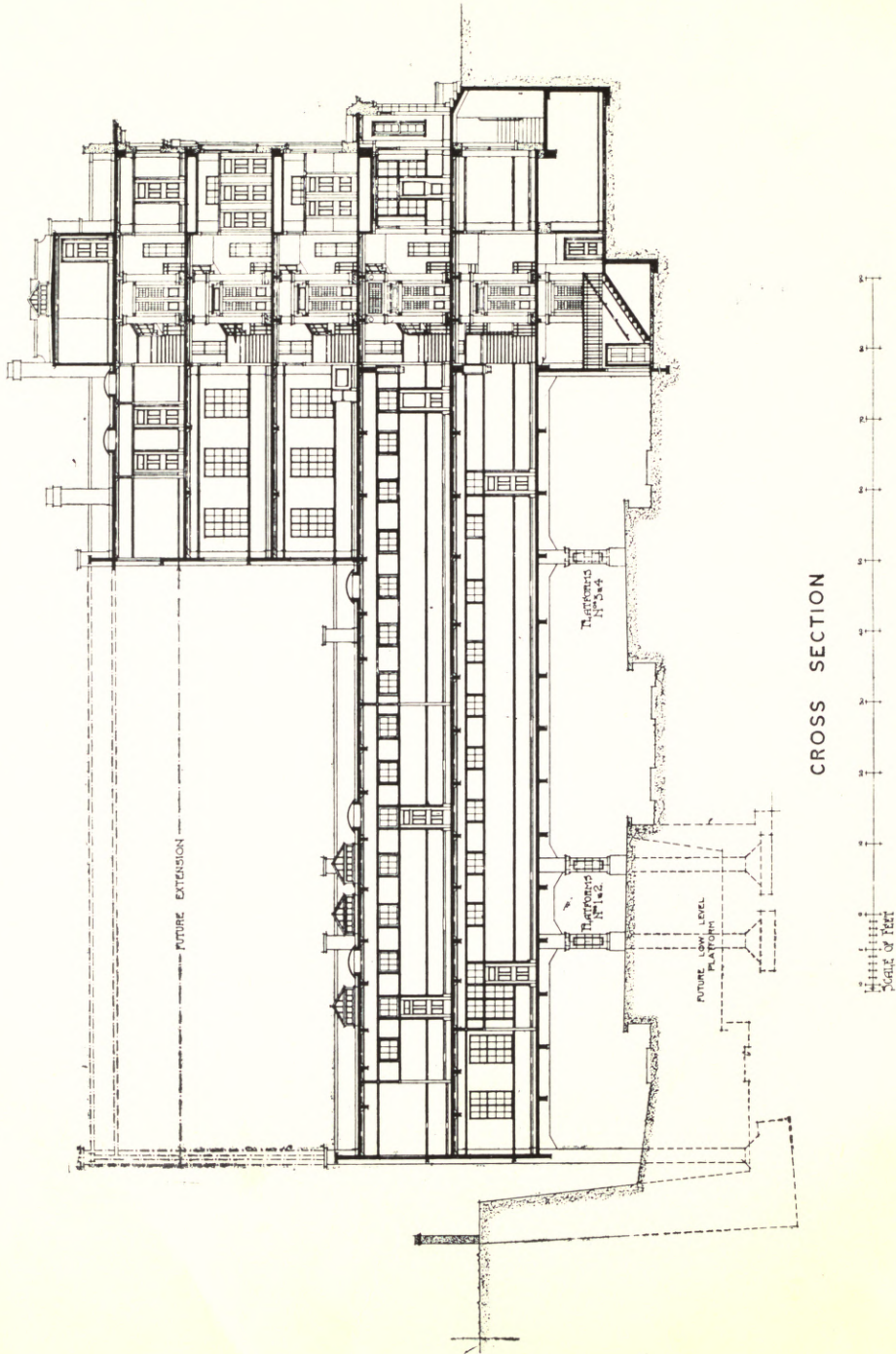

New General Offices, Metropolitan Railway, Baker Street Station, N.W.

CHARLES W. CLARK, Architect.

The whole of the Walls are in reinforced Concrete, 5 inches thick, EDMOND COIGNET System.

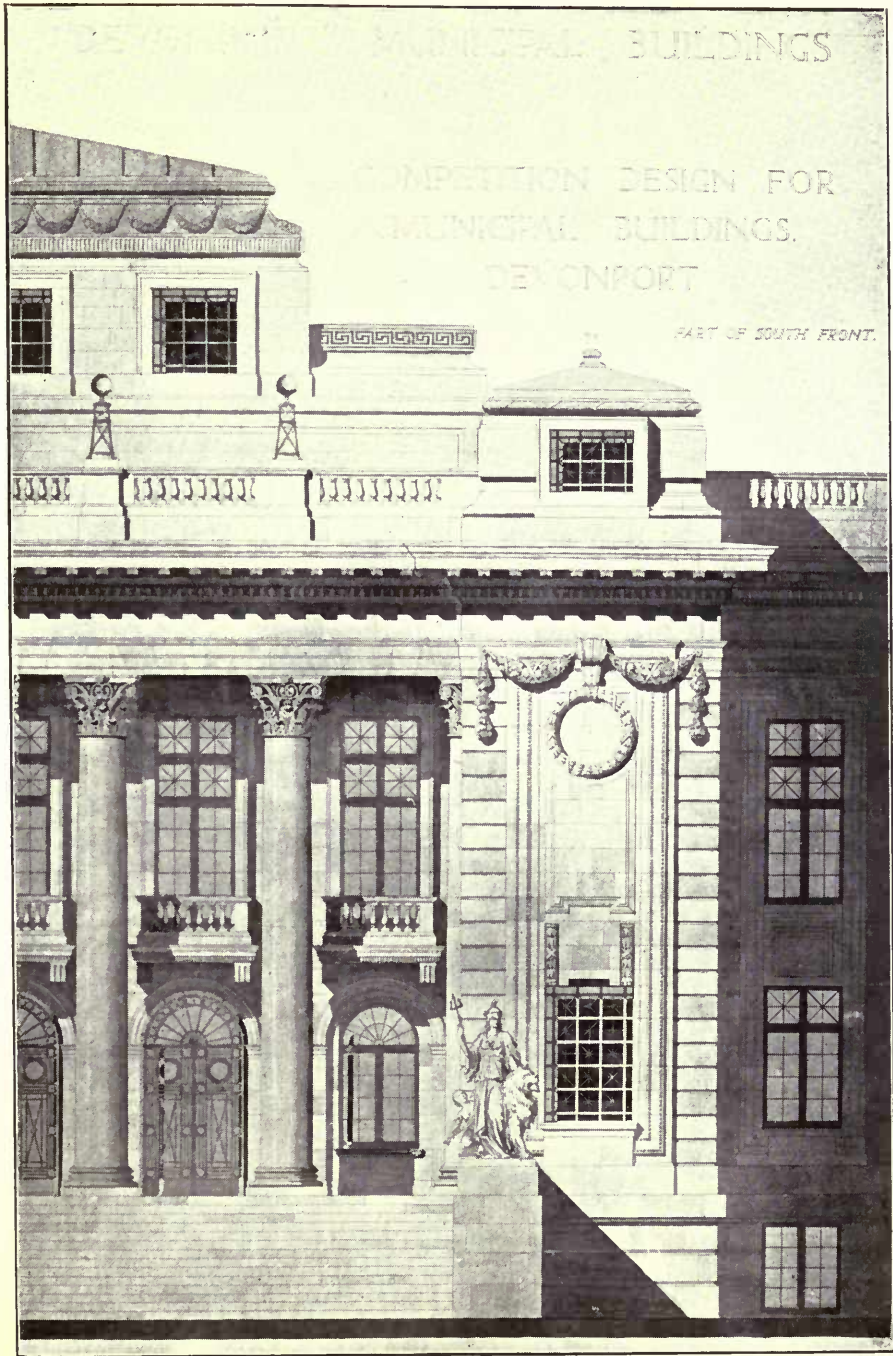

Devonport Municipal Buildings, Detail, EDWIN T. & E. STANLEY HALL, Architects.



Prudential Assurance Office, Dunfermline.

PAUL WATERHOUSE, Architect.

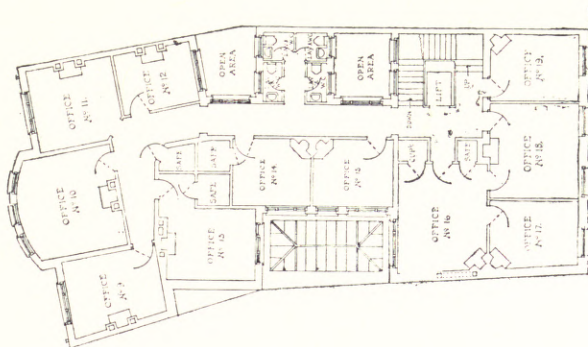
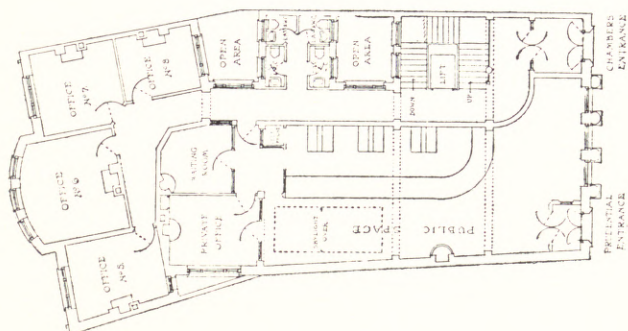
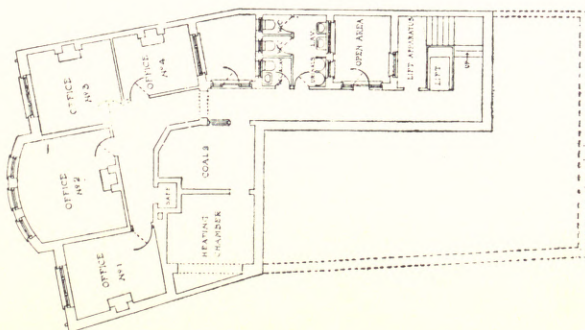

BASEMENT PLAN

GROUND FLOOR PLAN

FIRST FLOOR PLAN

Prudential Assurance Offices, Dunfermline.

PAUL WATERHOUSE, Architect,



Secretariat, Delhi: Side View from Lower Level.

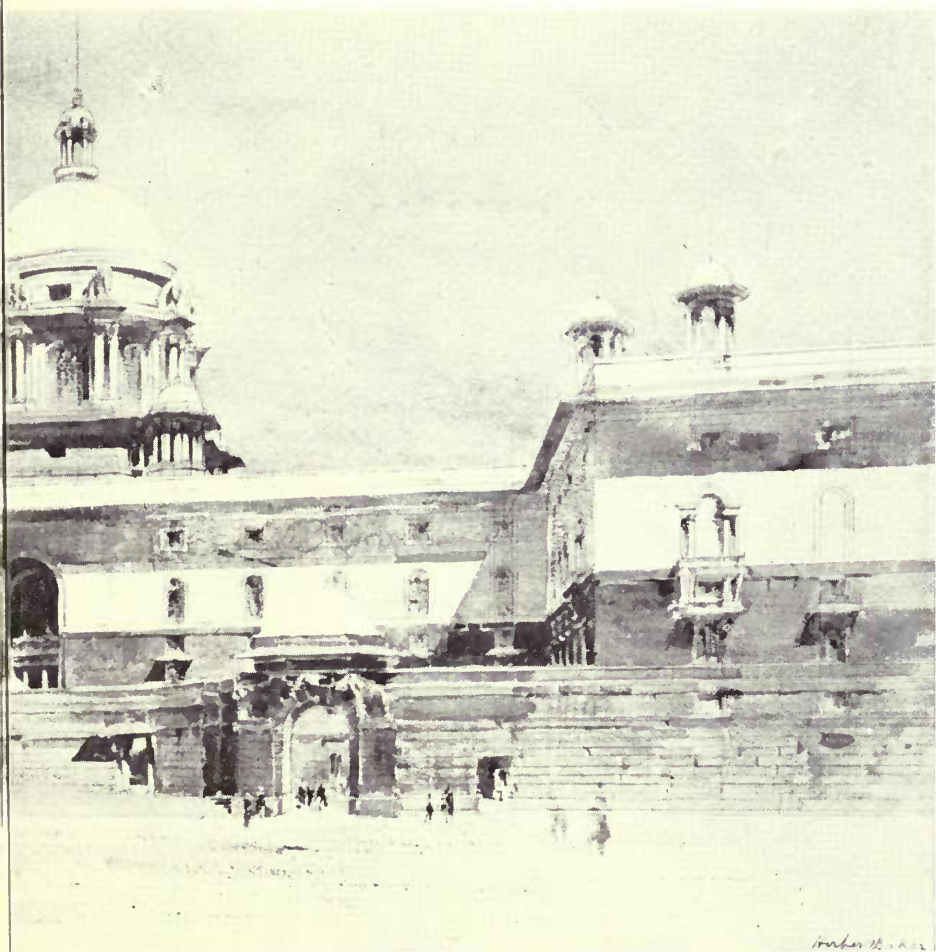

HERBERT BAKER, Architect.



University of Oxford Chemical Laboratory.

PAUL WATERHOUSE, Architect.

General Contractors : ARMITAGE & HODGSON, Camp Road, Leeds.

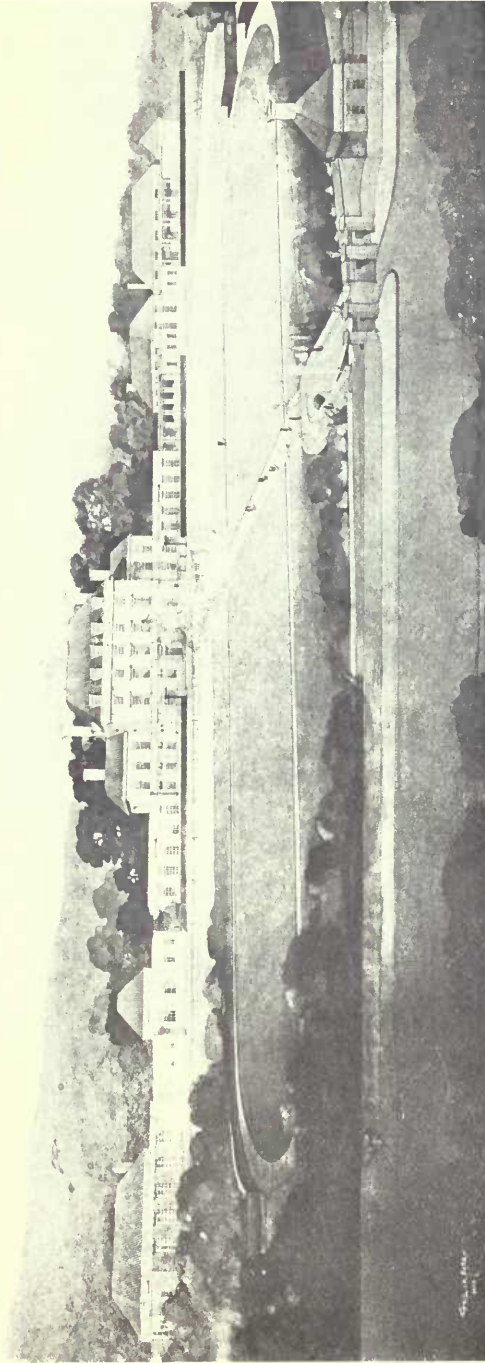

King Edward VII. Memorial Crippled Children's Institute, Sheffield.

ARTHUR W. KENYON, Architect.



Proposed Improvements, Exeter.

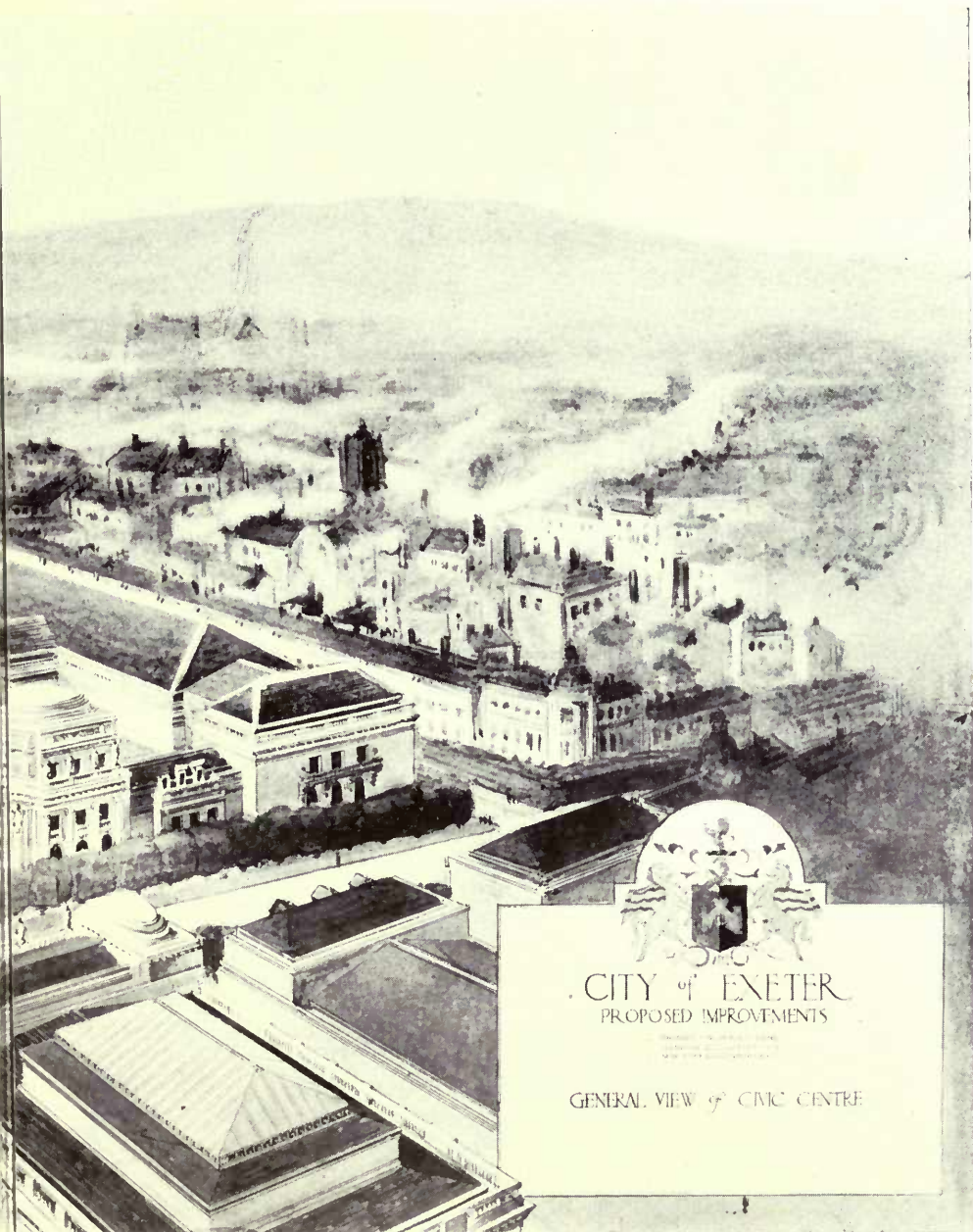

THOMAS H. MAWSON & SONS, Architects.

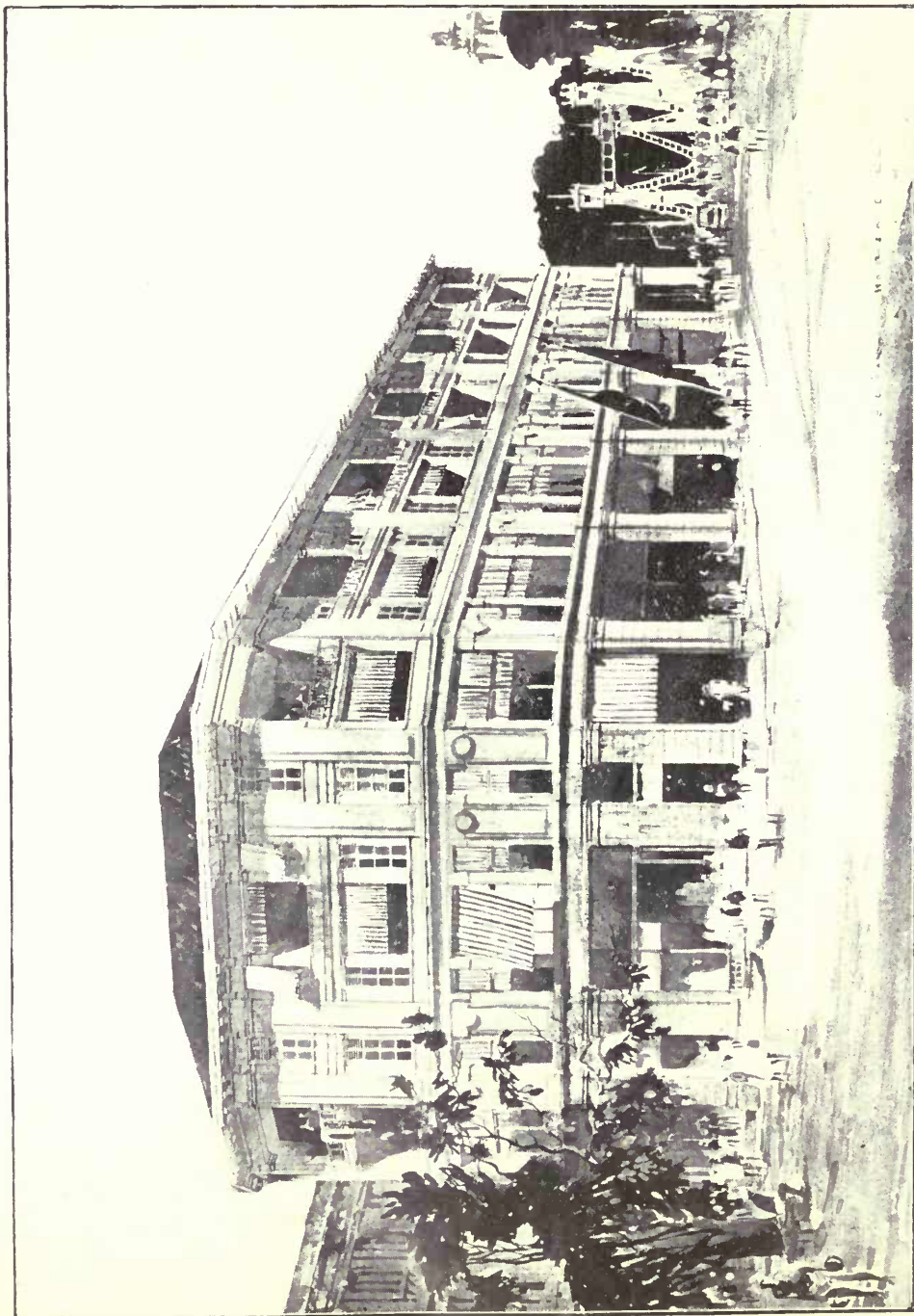

New Store at Singapore.

HERBERT O. ELLIS & CLARKE, Architects.

Shop Front : HARRIS & SHILDON, Ltd., Wood Street, Cheapside, London, E.C.

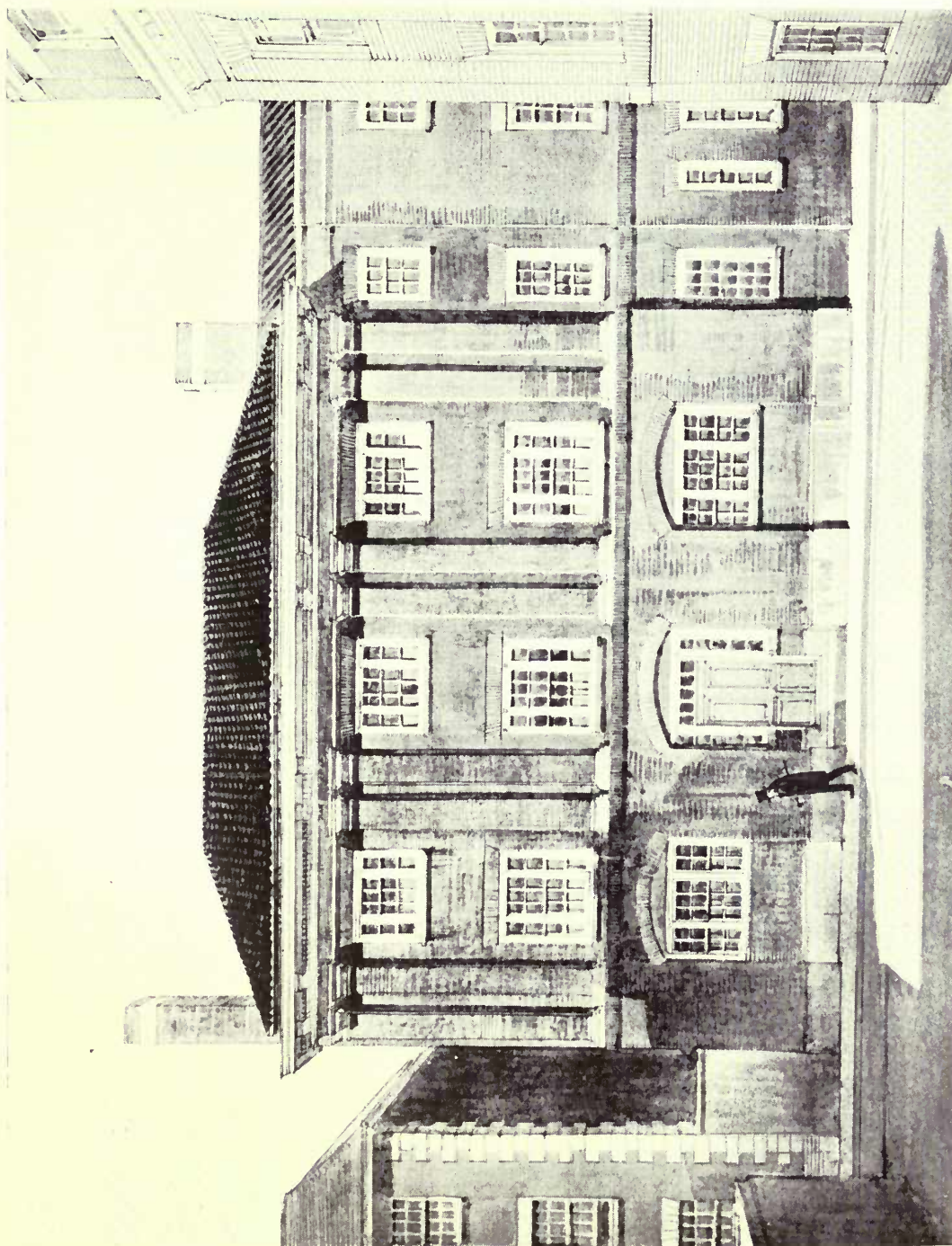

Offices in Tufton Street, Westminster.

General Contractors : L. & W. WHITEHEAD, Ltd., Portland Place, Clapham Road, S.W.
H. S. GOODHART-RENDEL, Architect.

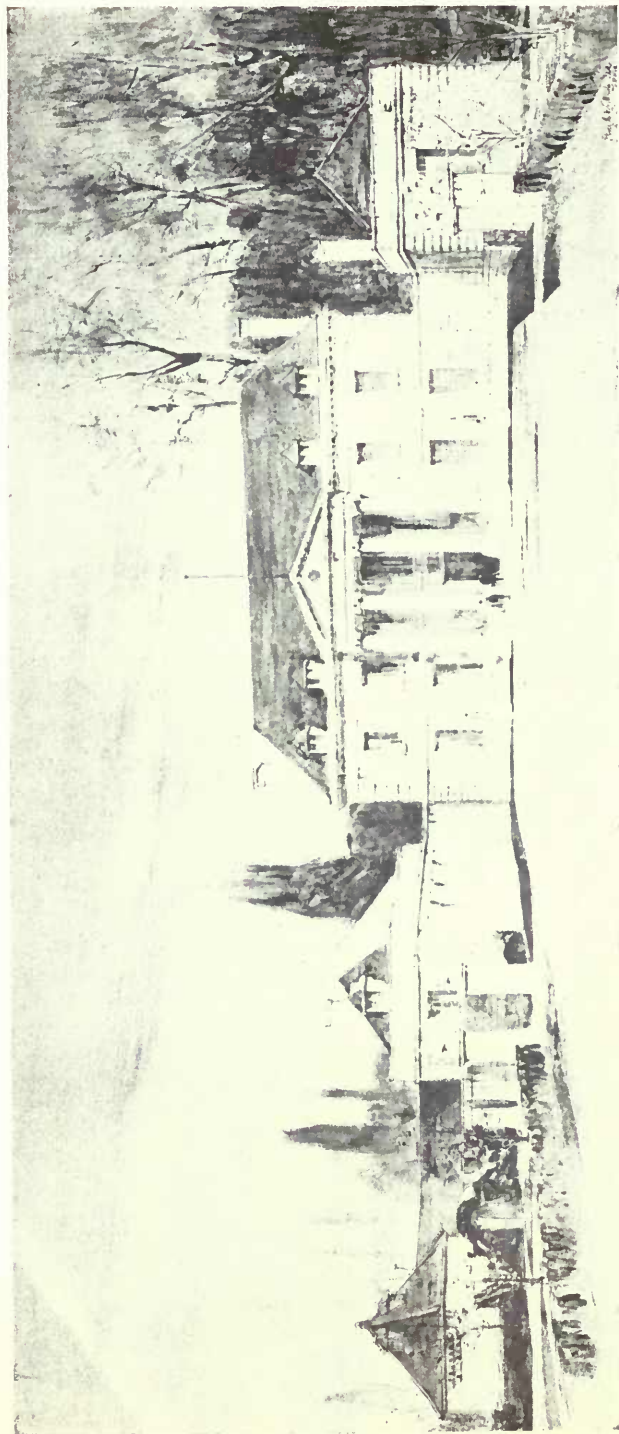

Radbroke Hall, Higher Peover, Cheshire.

PERCY S. WORTHINGTON, Architect.

General Contractors: L. BROWN & SONS, Ltd., Macclesfield Road, Wilmslow.

Heating, Ventilating & Hot Water Supply: G. N. HADEN & SONS, Albert Square, Manchester, London, and Stourbridge.

House at Over Peover
for
CLAUDE HARDY ESQ.
Scale 8 Feet to Inch.

Main & Ground Floor

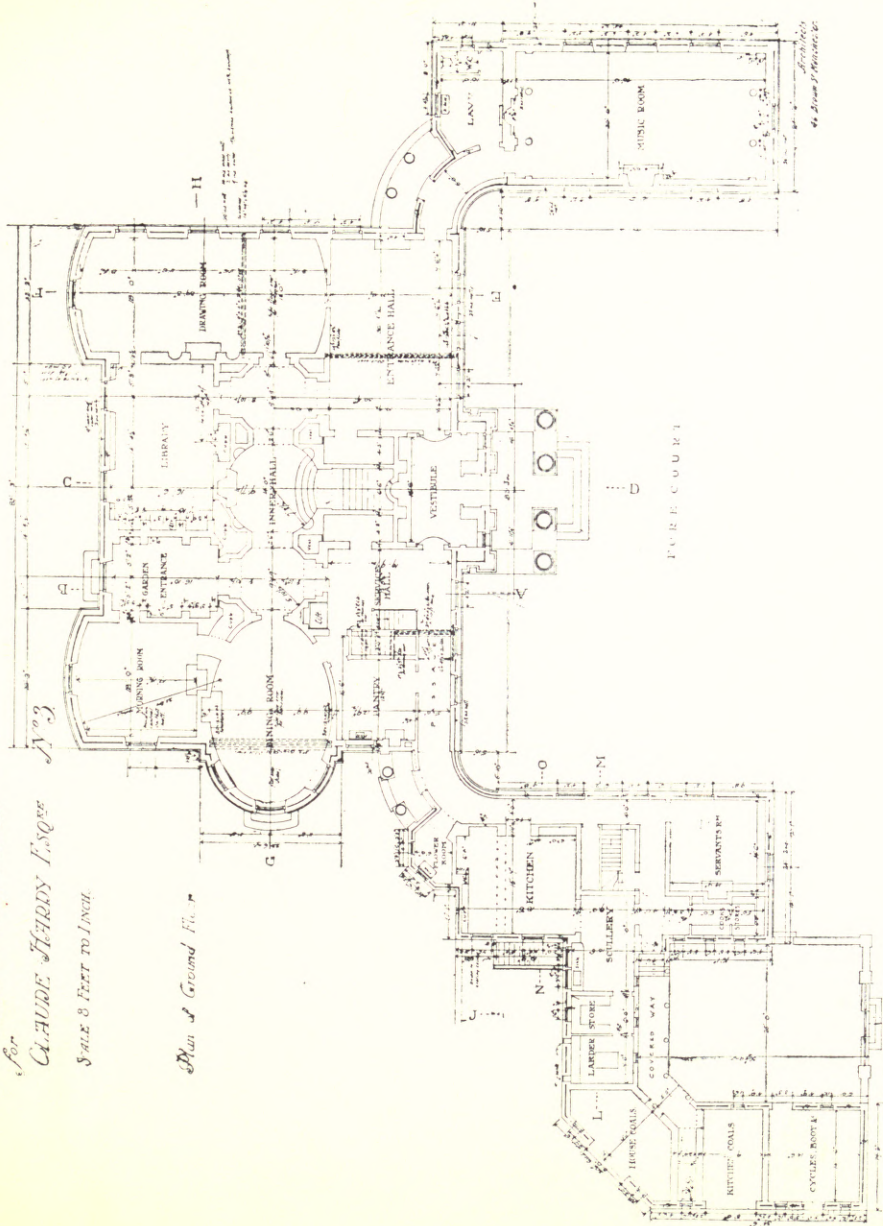

Radbroke Hall, Higher Peover, Cheshire.

PERCY S. WORTHINGTON, Architect.

*A House at Over Peover
for
CLAUDE HARDY-ESQ^{RE}*

N^o 1

Scale 8 Feet to 1 Inch

Plan of First Floor

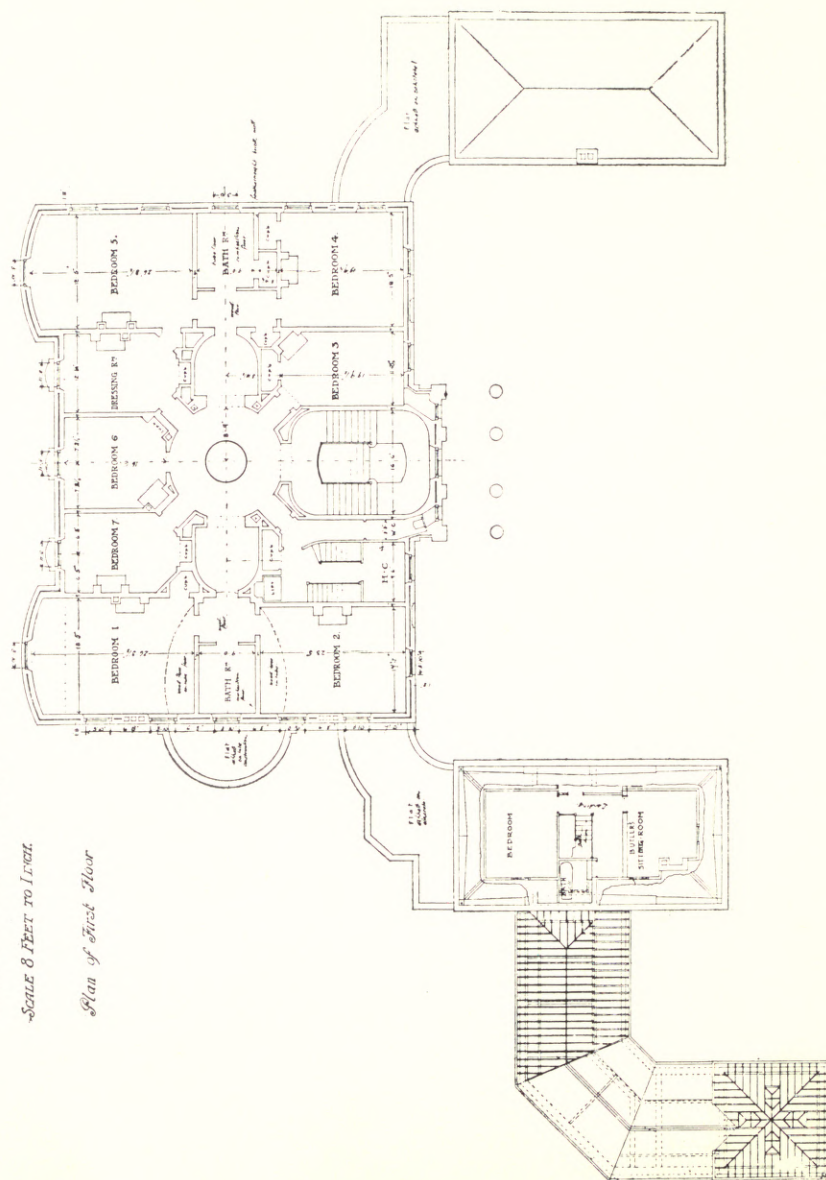

Radbroke Hall, Higher Peover, Cheshire,

PERCY S. WORTHINGTON, Architect,

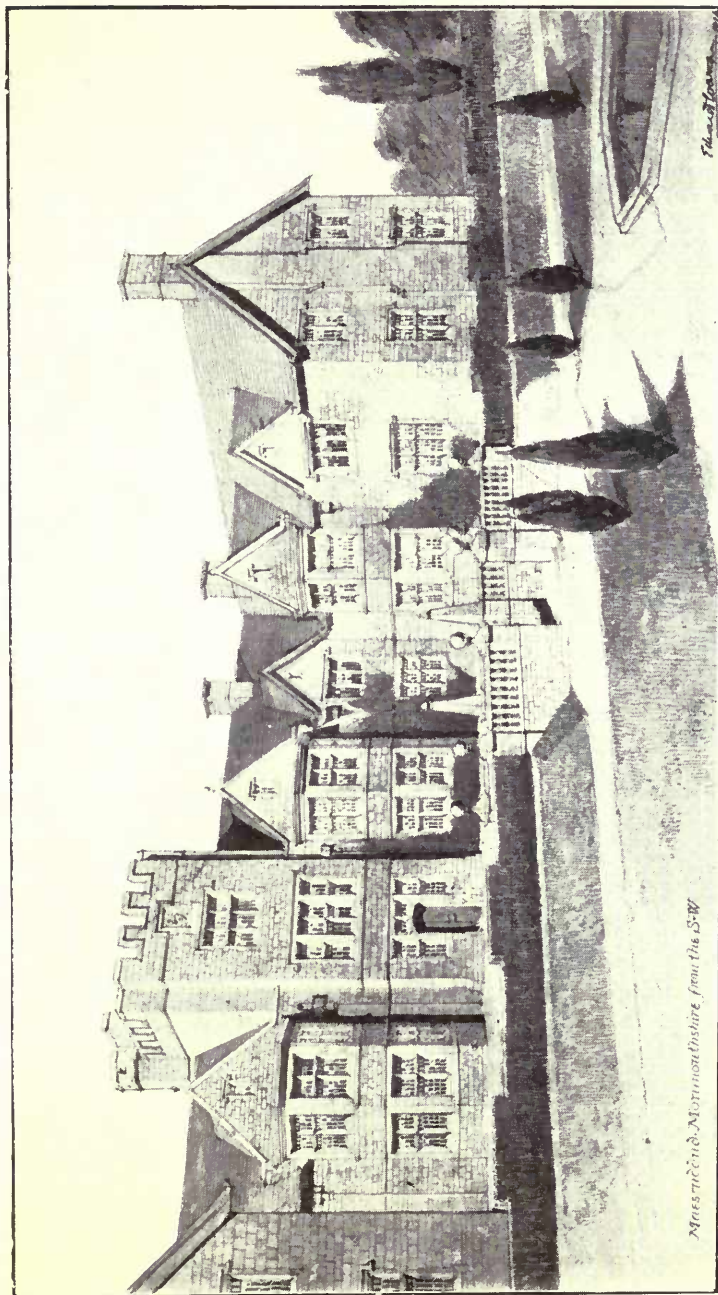

Maesruddud, Monmouthshire, from the S.W.

Maesruddud, Monmouthshire.

EDWARD P. WARREN, Architect.

Casements and Leaded Lights: JOHN H. PYE, Moreton-in-Marsh, Glos.

Heating, Ventilating, and Hot Water Supply: CHAS. P. KINNELL & Co. Ltd., 65 Southwark Street, S.E.

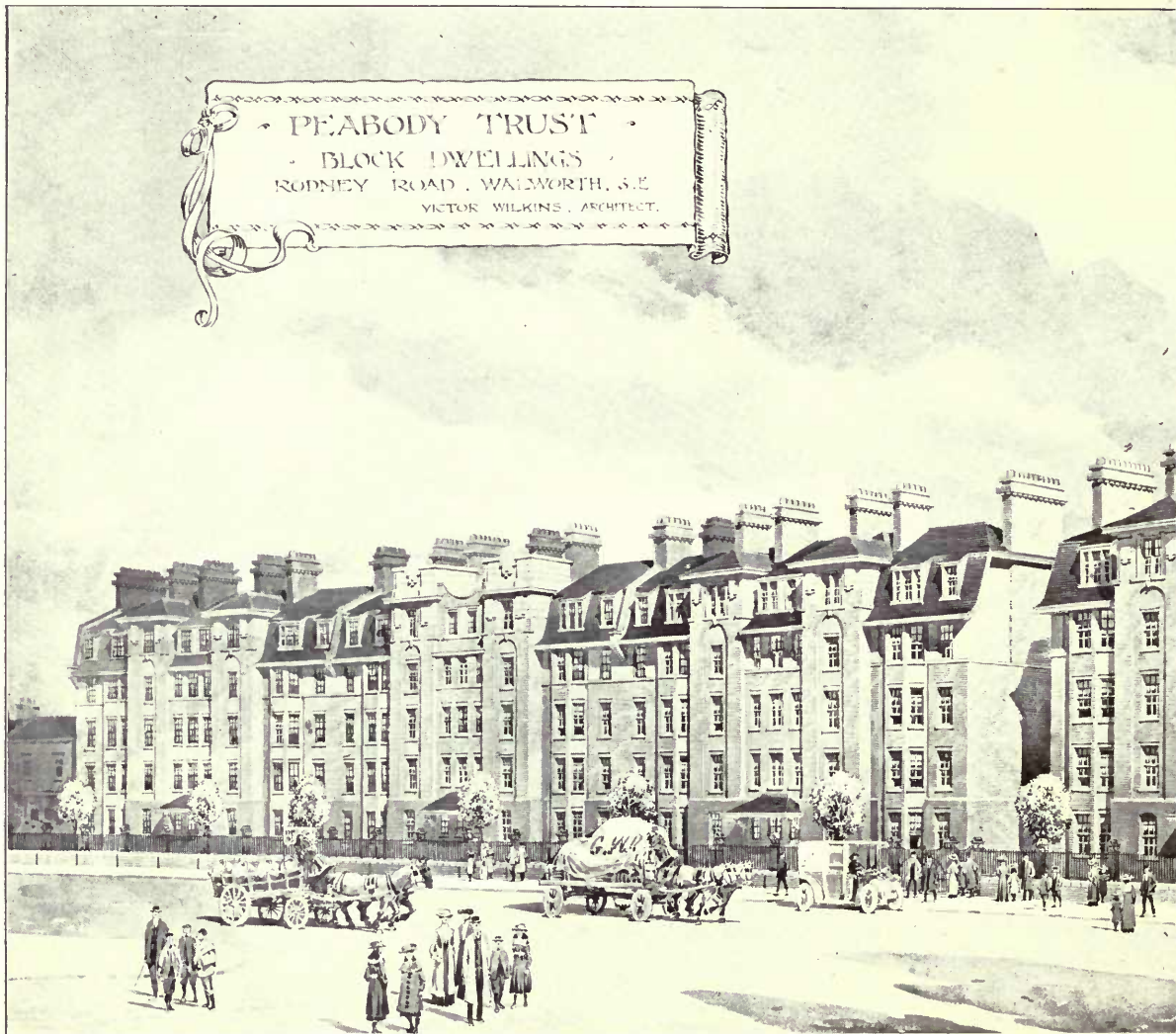

Peabody Trust, Rodney Road, Walworth, S.E.

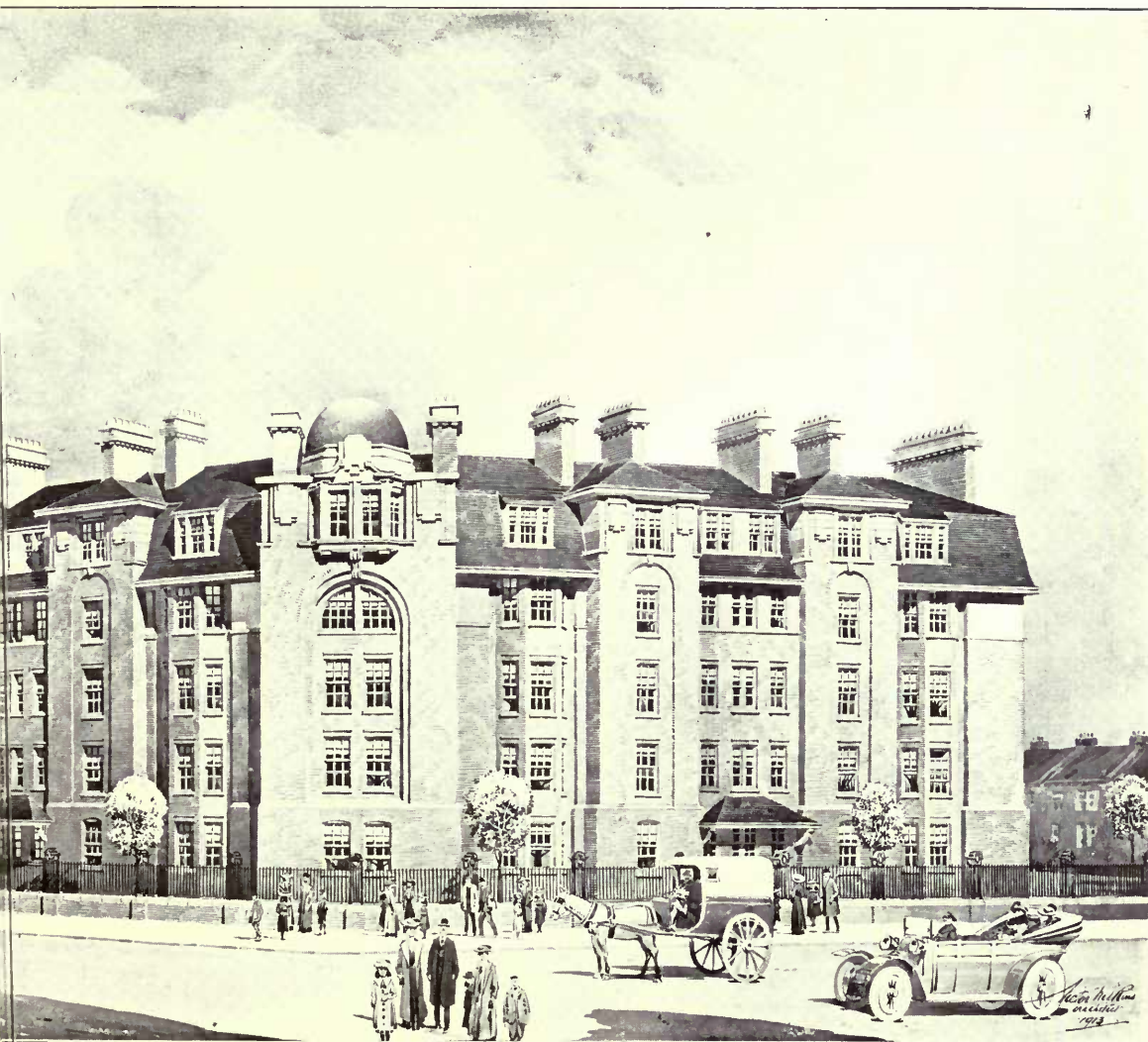

VICTOR WILKINS, Architect.

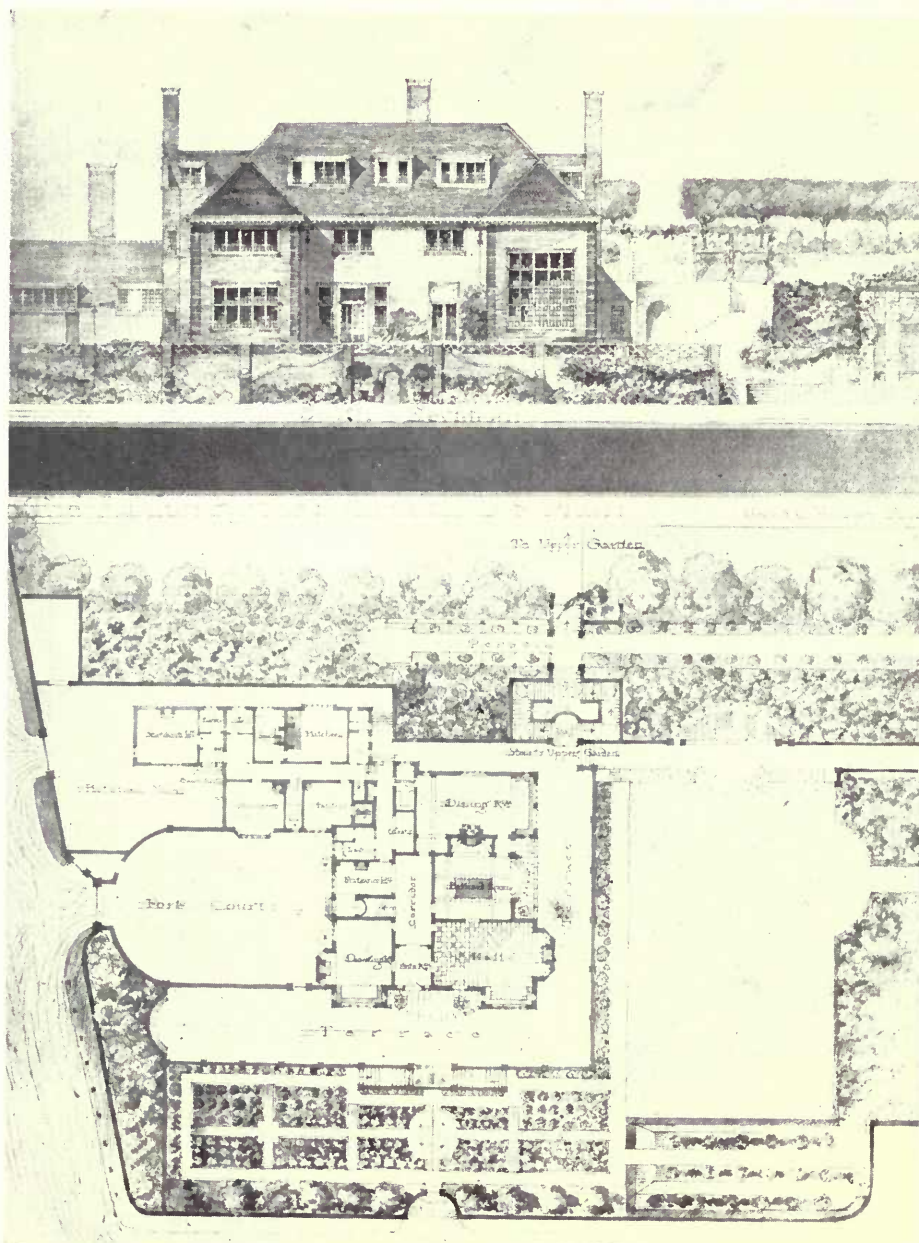

The Links, Hythe.

GERALD C. HORSLEY, Architect.

General Contractors: SCOTT BROS., Prospect Place, Hythe, Kent.

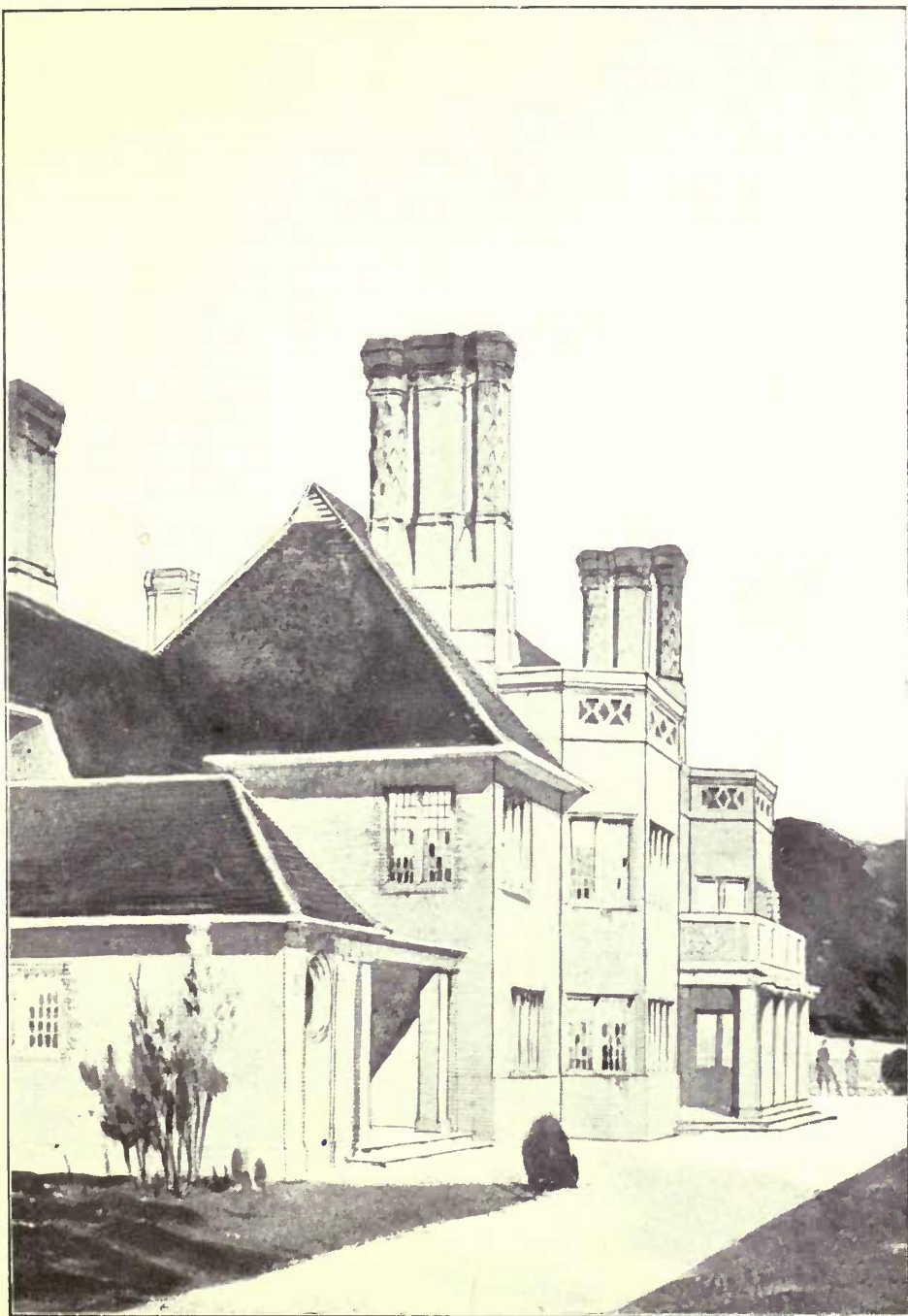

Club House, Wilton Park Golf Club.

STANLEY HAMP, Architect.

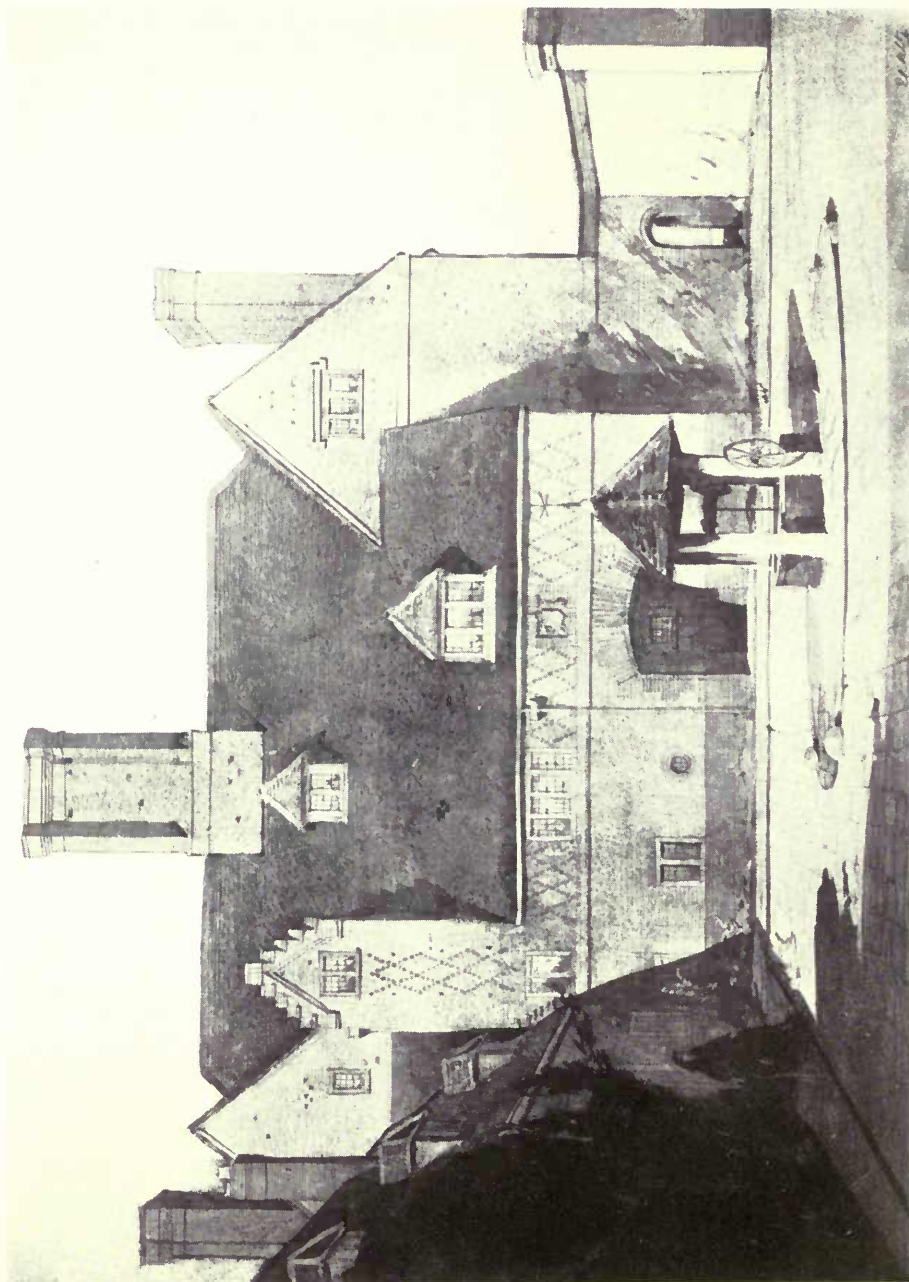

House at Preston, Candover.

R. ATKINSON & G. L. ALEXANDER, Architects.

General Contractors : MUSSELLWHITLI & SONS, Cross Street, Basingstoke.

HOUSE AT PRESTON CANDOVER
FOR CAPT J.F.R. HOPE.

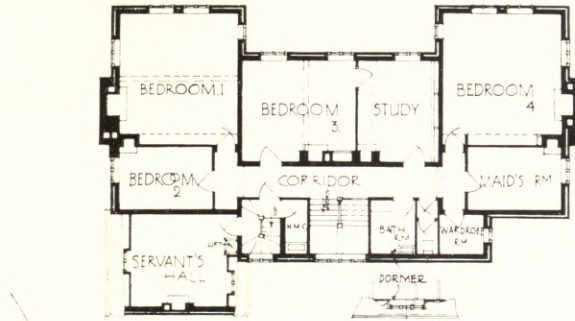

FIRST FLOOR PLAN

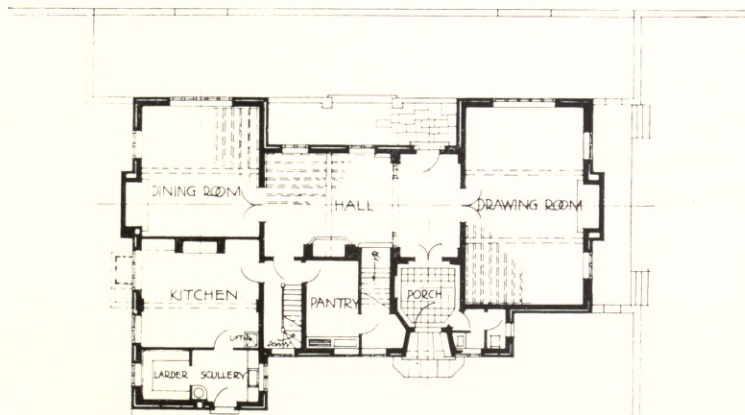

GROUND FLOOR PLAN.



STABLE
BUILDINGS.

ROBERT ATKINSON & G. L. ALEXANDER ARCHT.
199 PICCADILLY, W.

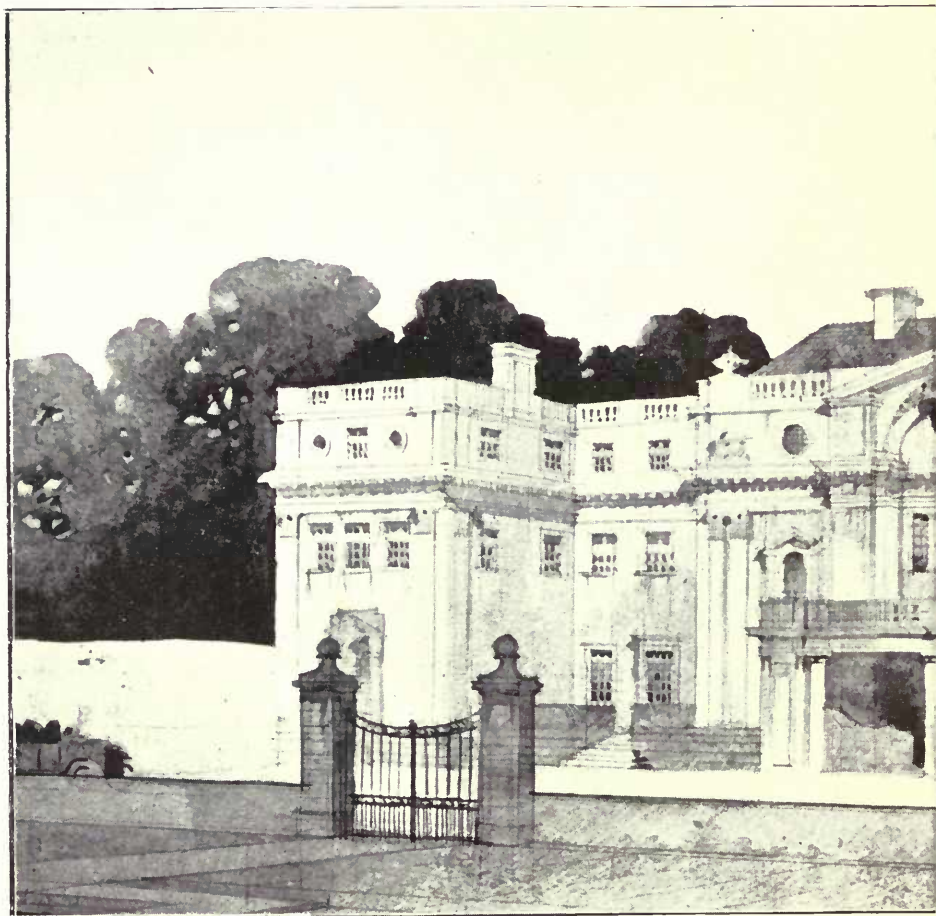

House on the South Coast.

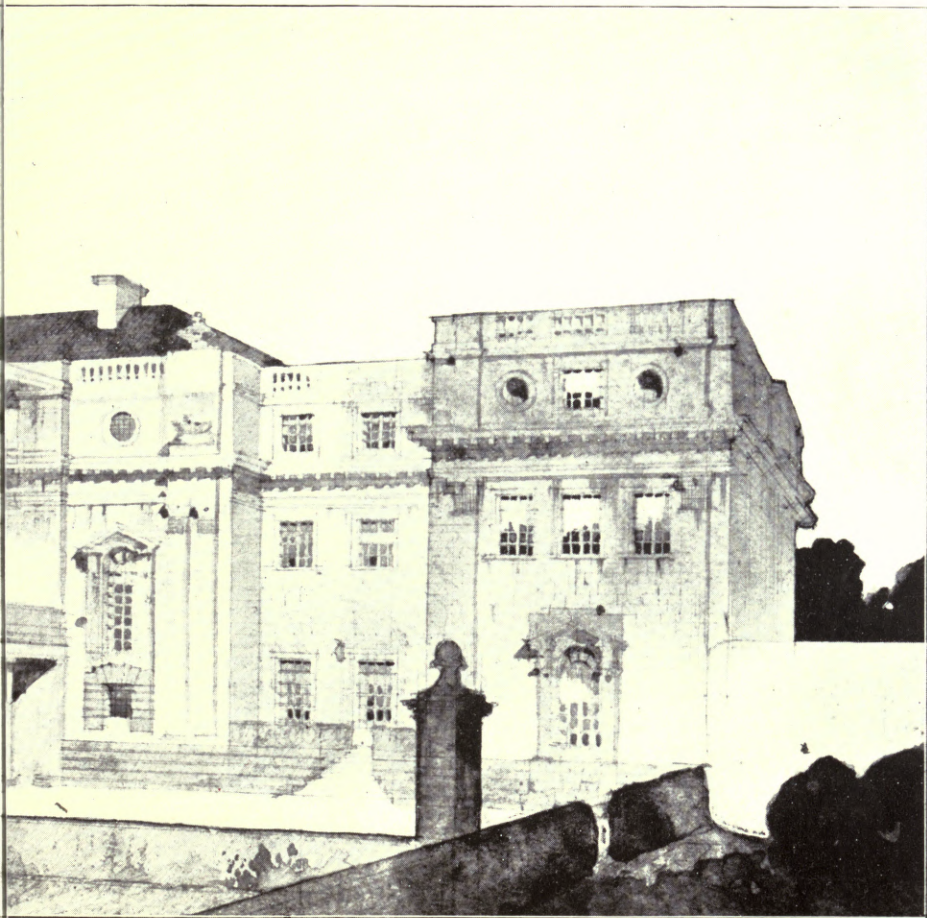

G. GUY DAUBER, Architect.

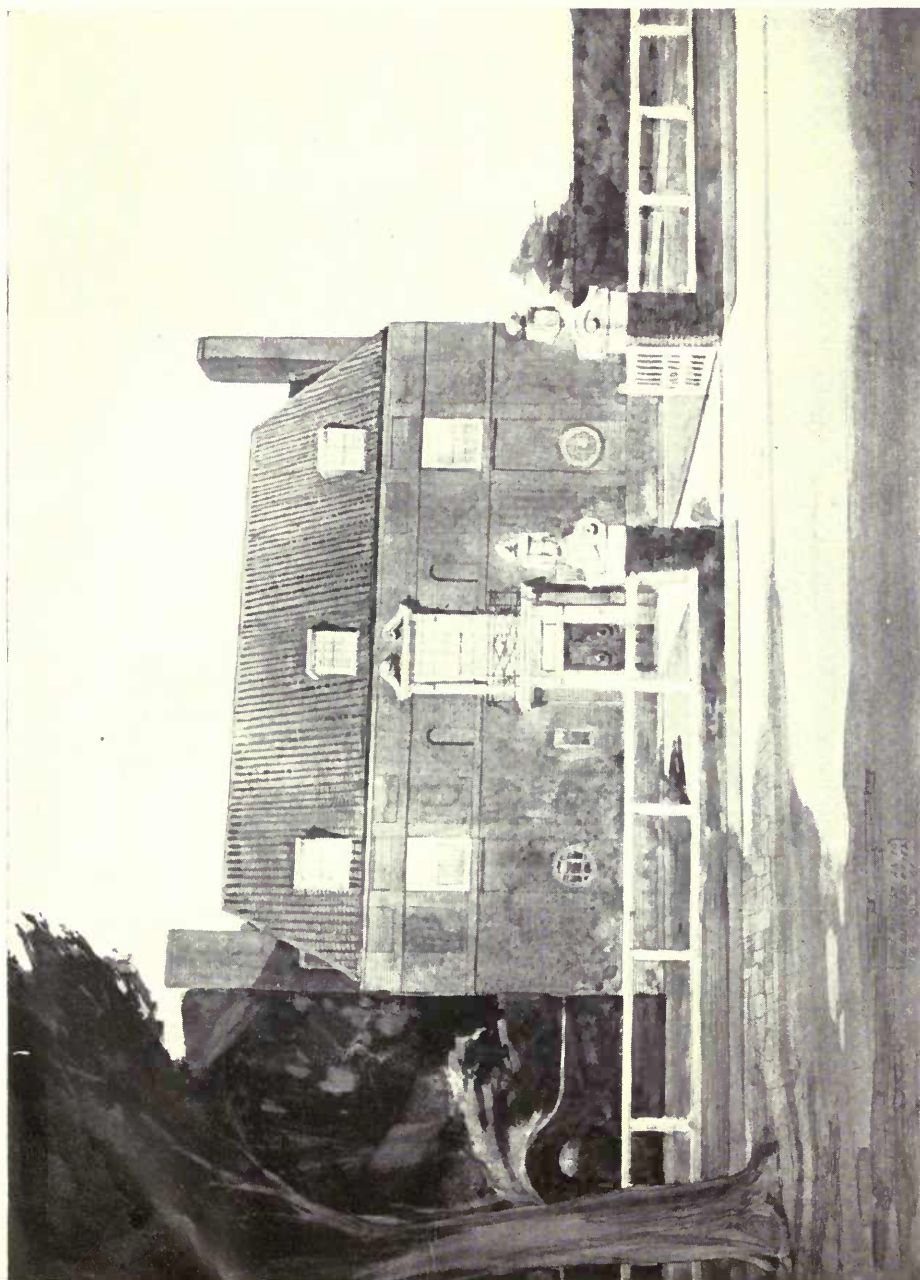

House at Ealing.

R. ATKINSON & G. L. ALEXANDER, Architects.

Art Metal Work: THOS. ELSLEY, LTD., 28 Great Titchfield Street, London, W.

HOUSE AT EALING.
FOR CUTHBERT PLAISTOWE ESQ.

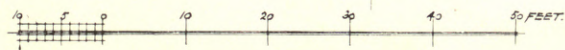
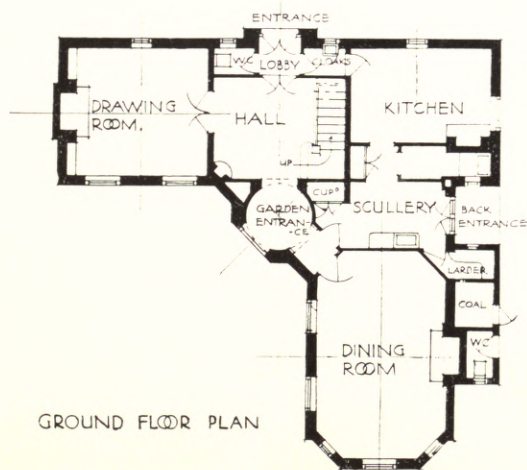
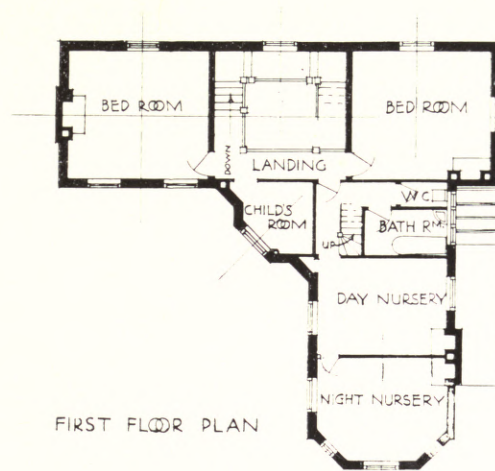

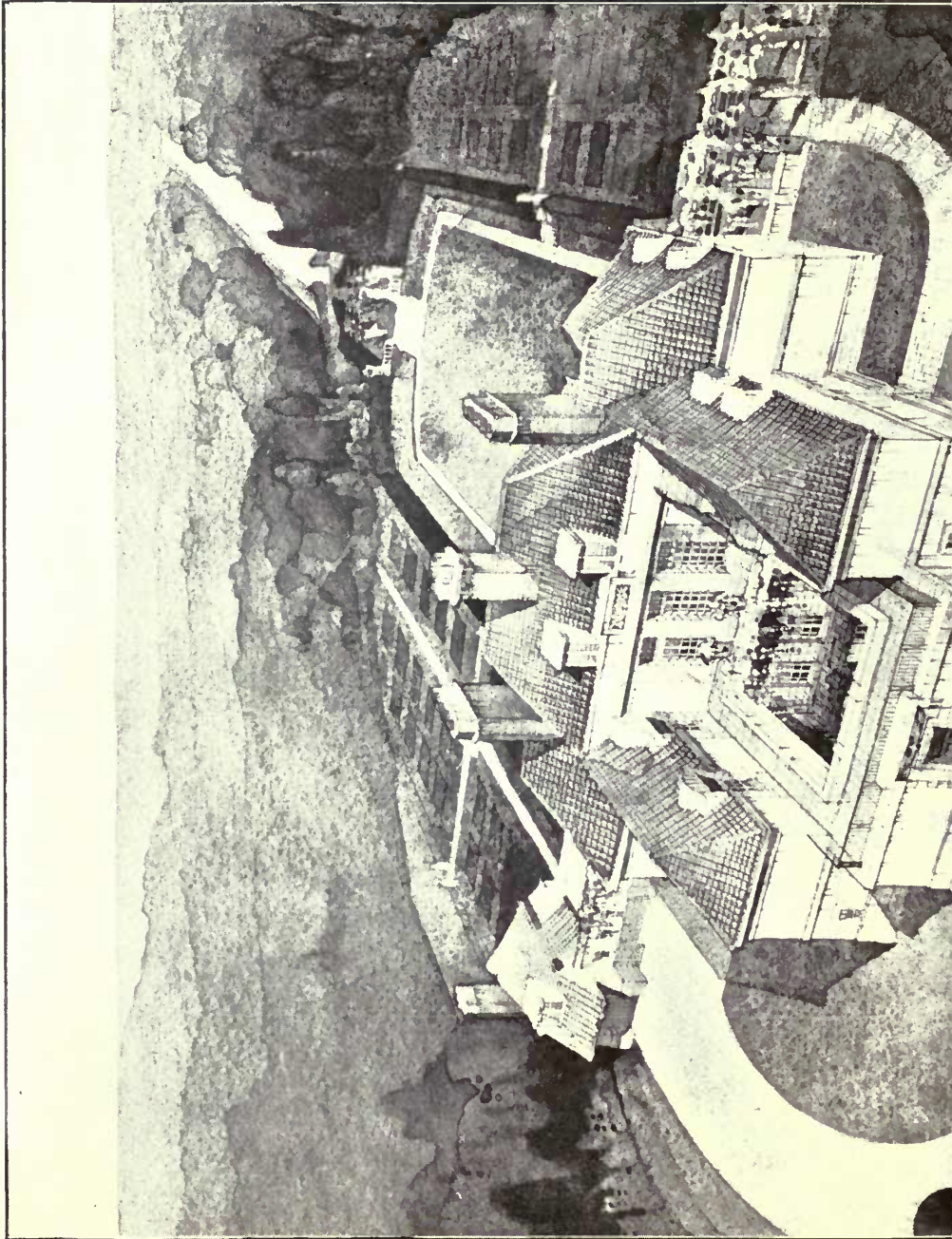

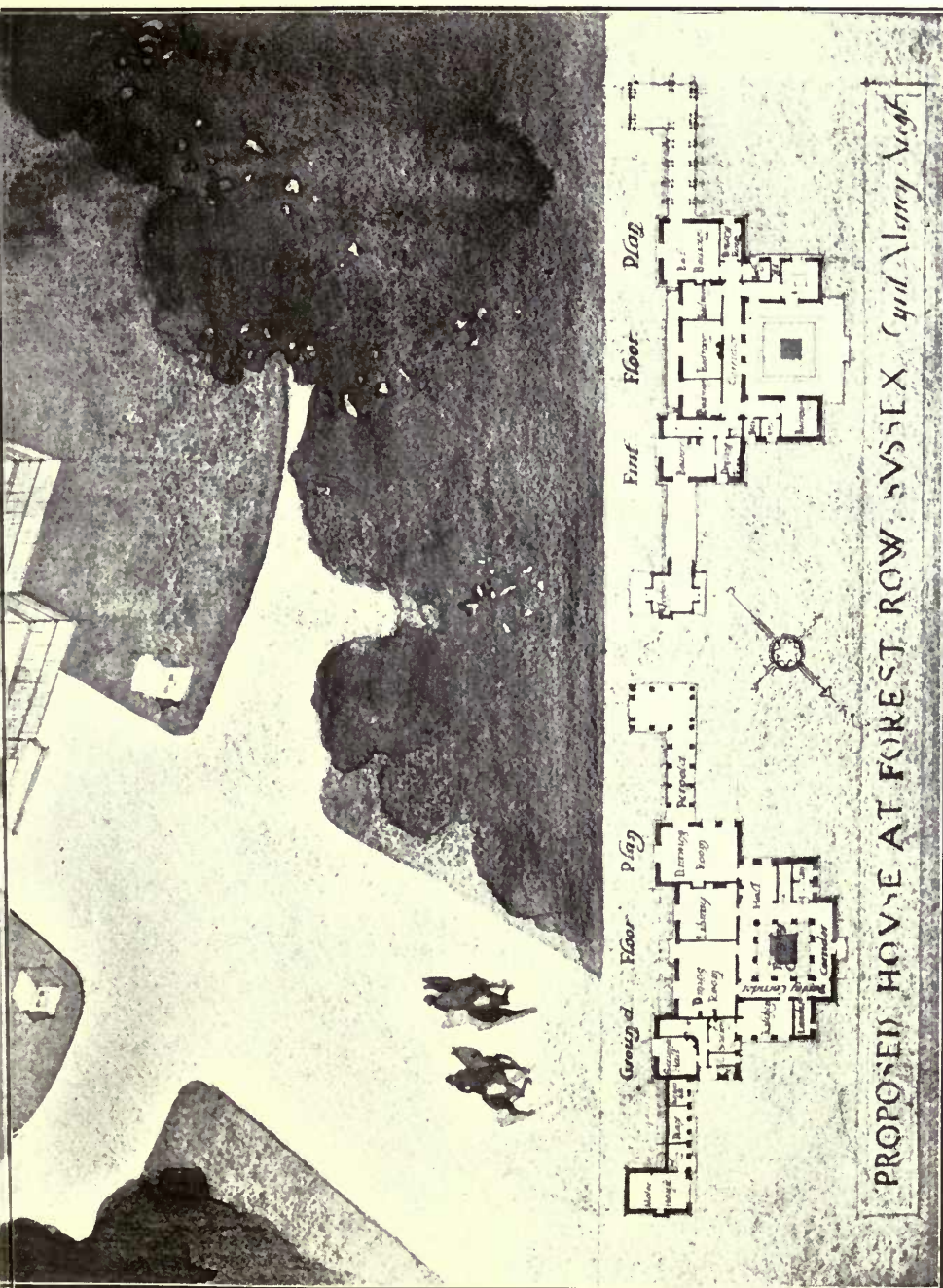

Proposed House at Forest Row, Sussex.

CYRIL A. FAREY, Architect.

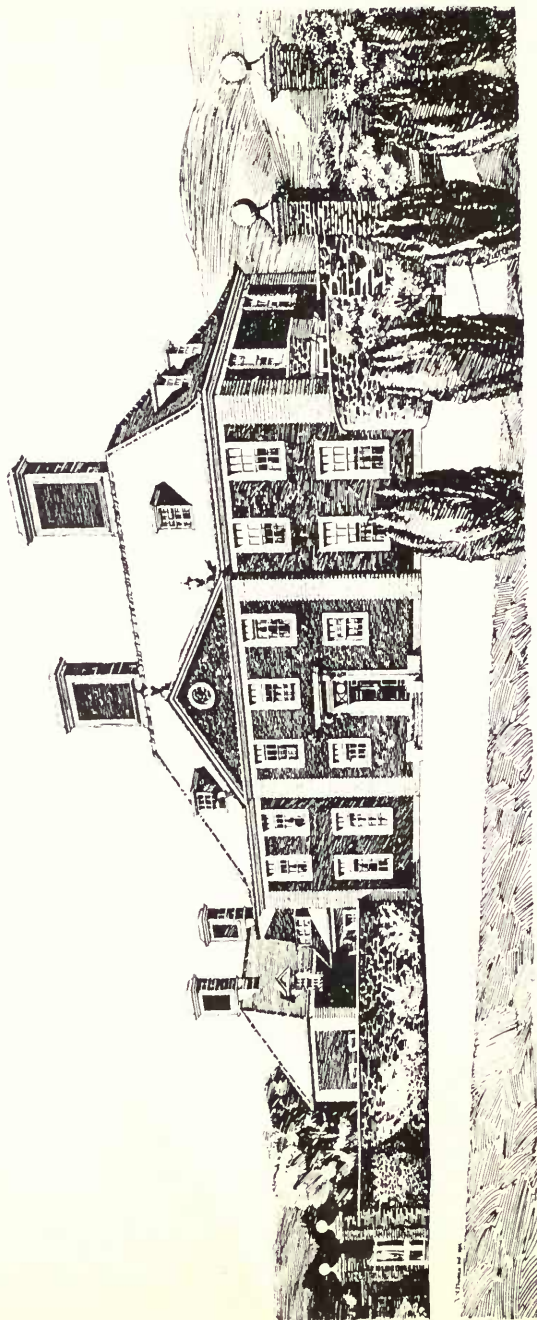

Symington Lodge, Lanarkshire.

ANDREW N. PRENTICE, Architect.

Carpenters' & Joiners' Work: JAMES GRANT, 128 Pitt Street, Glasgow.

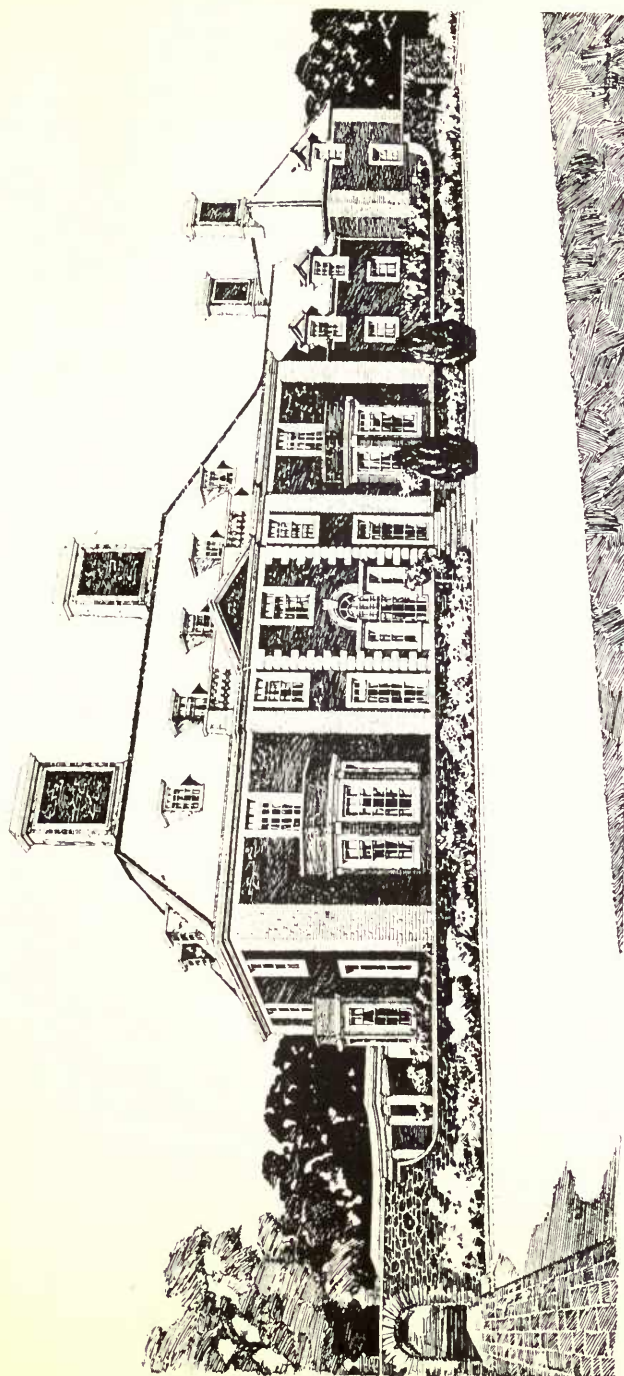

Symington Lodge, Lanarkshire.

ANDREW N. PRENTICE, Architect.

Carpenters' & Joiners' Work: JAMES GRANT, 128 Pitt Street, Glasgow.

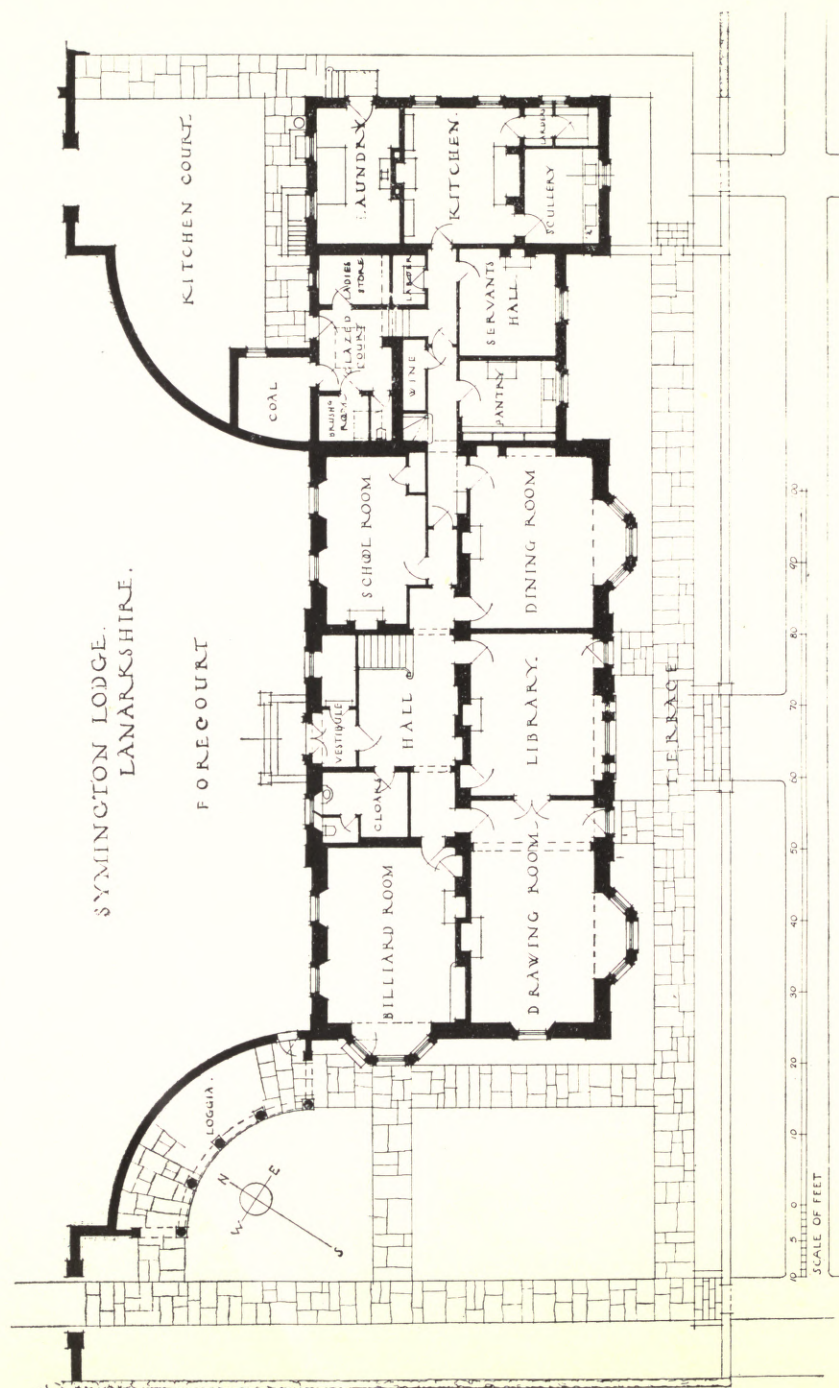

Symington Lodge, Lanarkshire : Ground Floor Plan.

ANDREW N. PRENTICE, Architect.



Labourers' Cottages, Lincolnshire.

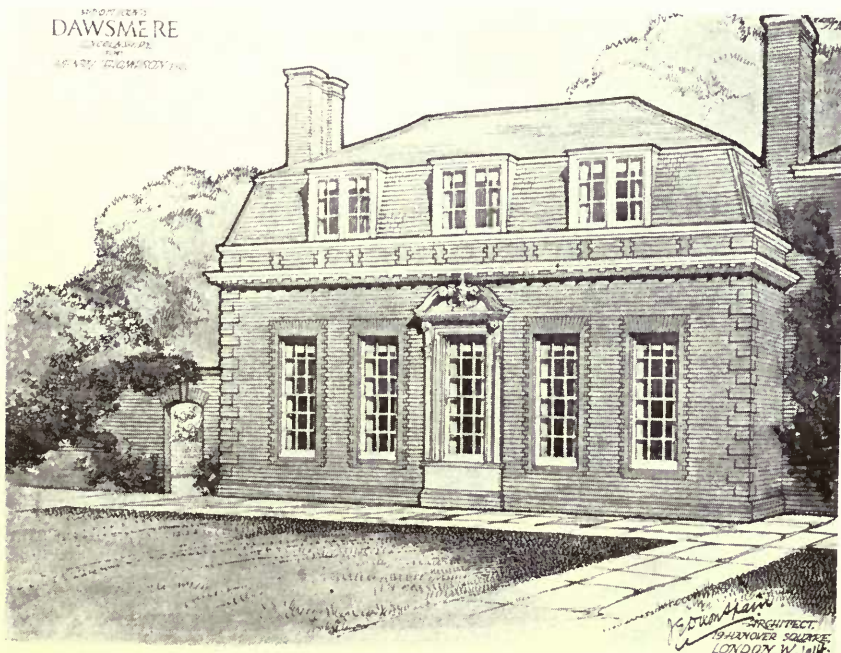

Additions, Dawsmere, Lincolnshire.

J. E. DIXON-SPAIN, Architect.

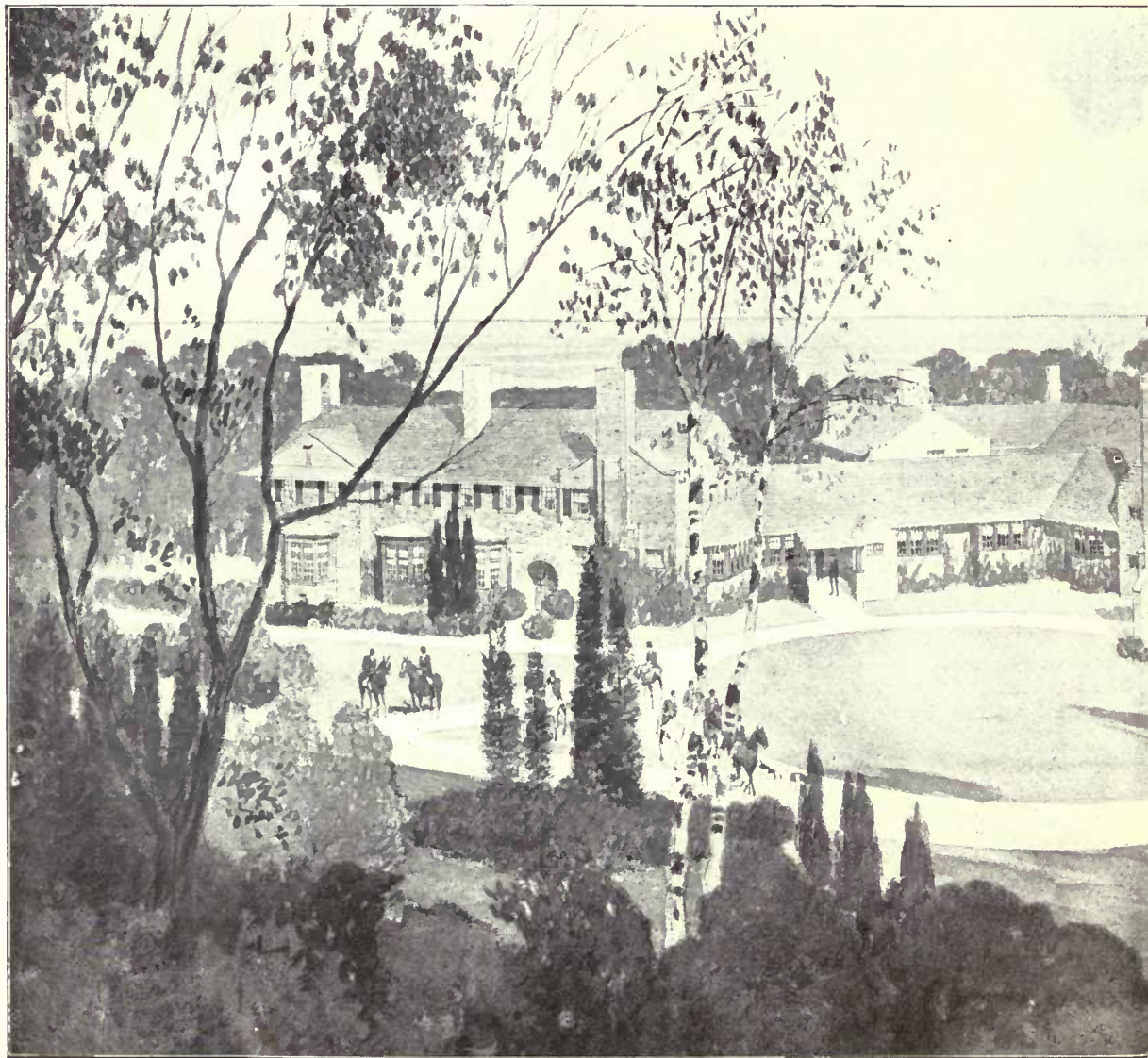

Hunting Lodge.

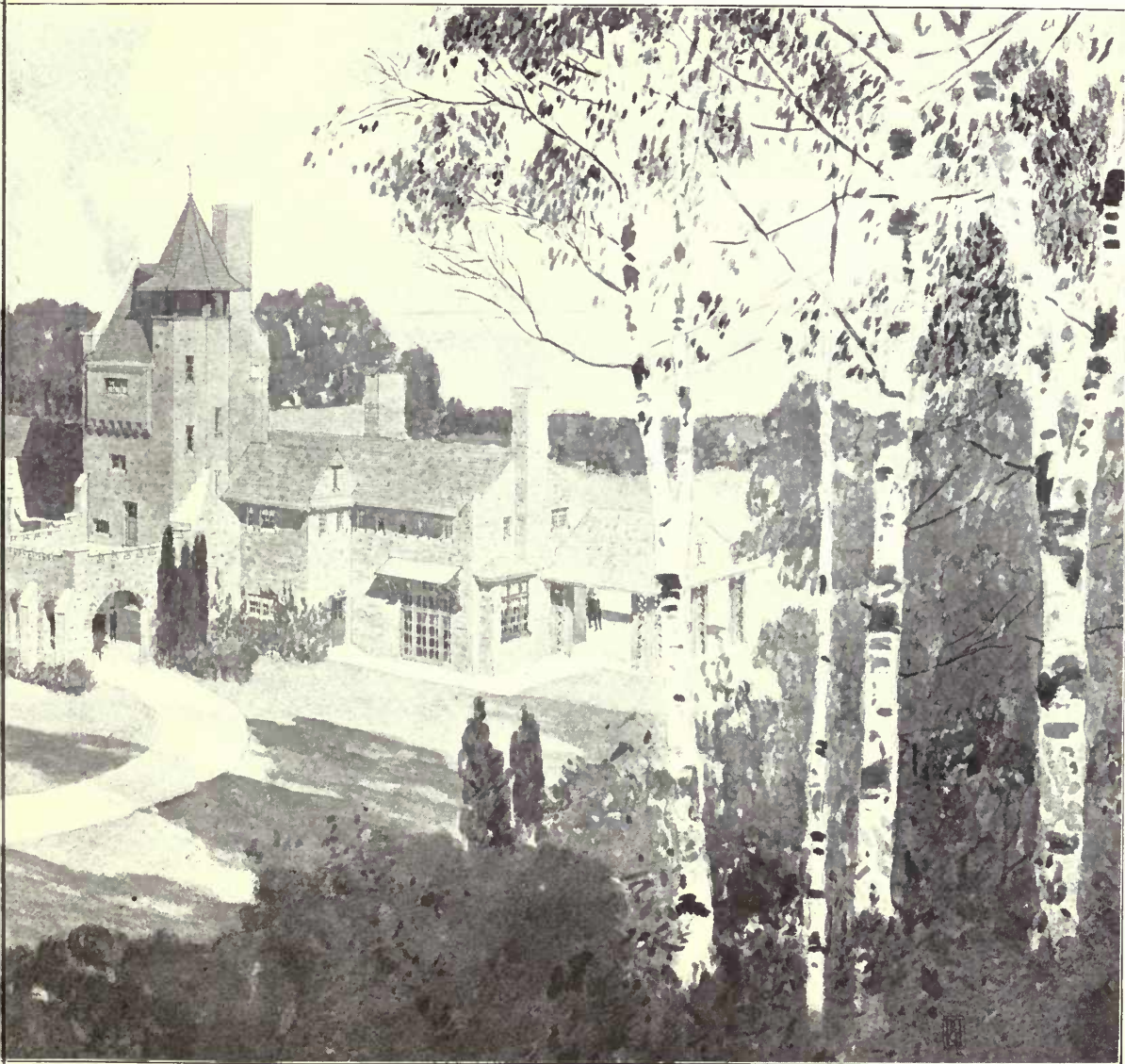

DARLING & PEARSON, Architects.

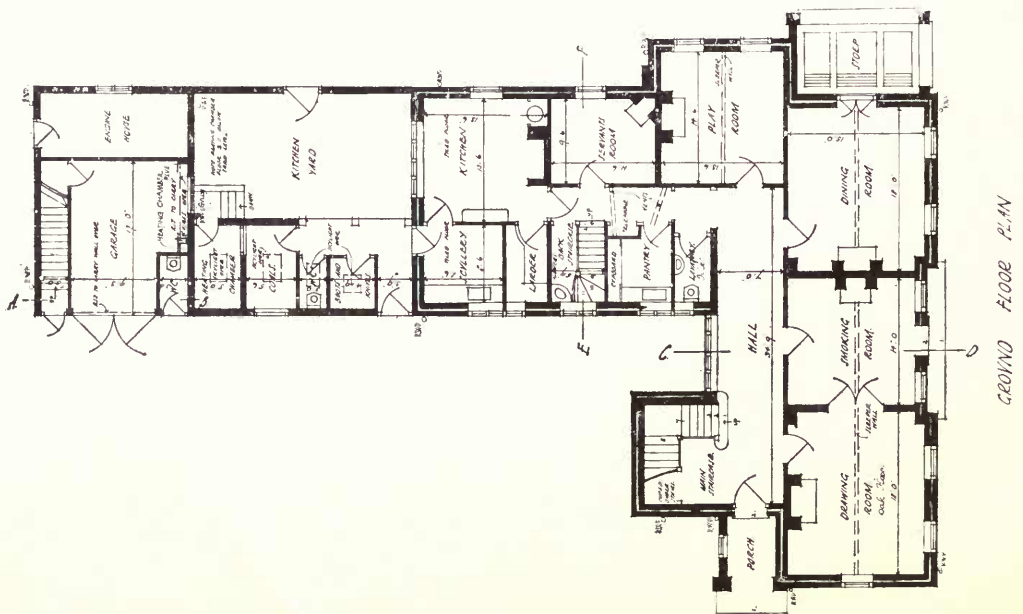
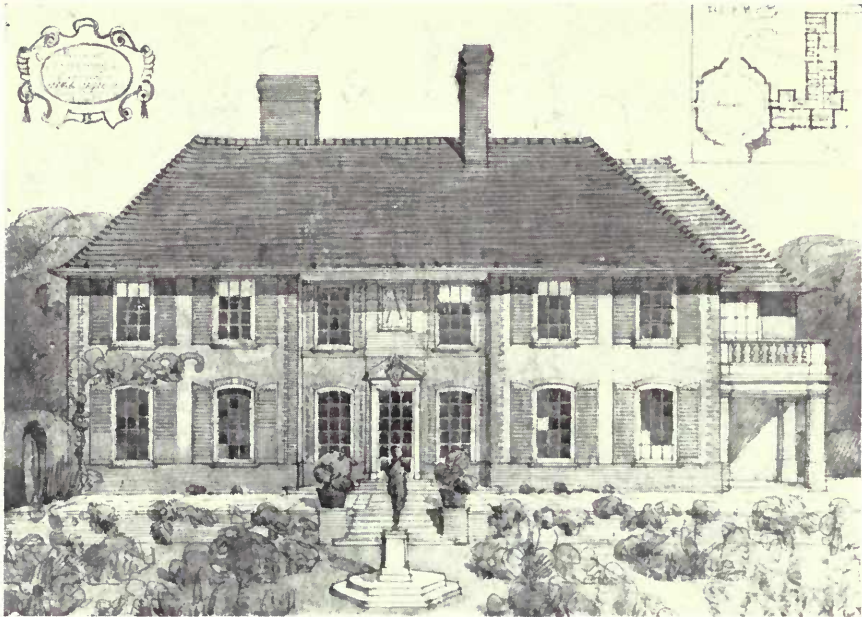

GROUND FLOOR PLAN.

House at Huntercombe, Oxfordshire.

OSWALD P. MILNE, Architect.



By Royal Warrant.

BRITISH
BUILT

WAYGOOD-OTIS

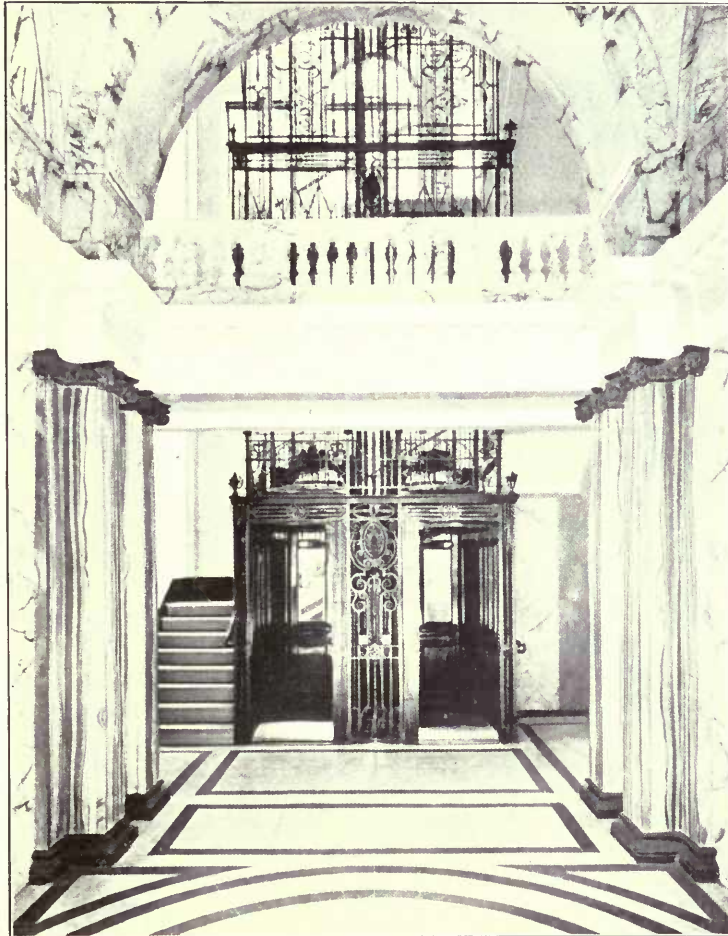

Waygood-Otis Lifts at Royal Insurance Office, Lombard Street, London.

LIFTS

WAYGOOD-OTIS, LTD.
(Succeeding R. WAYGOOD & Co., founded 1833).

FALMOUTH ROAD, LONDON, S.E.
'Phone 4000 Hop. — Night and Day.

In making enquiries at Advertisers, please refer to this Publication



GEORGE F. GASCOYNE &
SON, ARTISTS IN

STAINED GLASS

AND CHURCH DECORATION

DESIGNS AND ESTIMATES
SUBMITTED FOR

MEMORIAL WINDOWS

HERALDIC AND DOMESTIC
STAINED GLASS, ETC. ETC.

STUDIO AND OFFICE

**7 SHAKESPEARE
ST., NOTTINGHAM**

**LONDON: 6 GRAY'S INN
SQUARE, W.C.**

ACADEMY ARCHITECTURE

1914^{II}

REVIEWS.

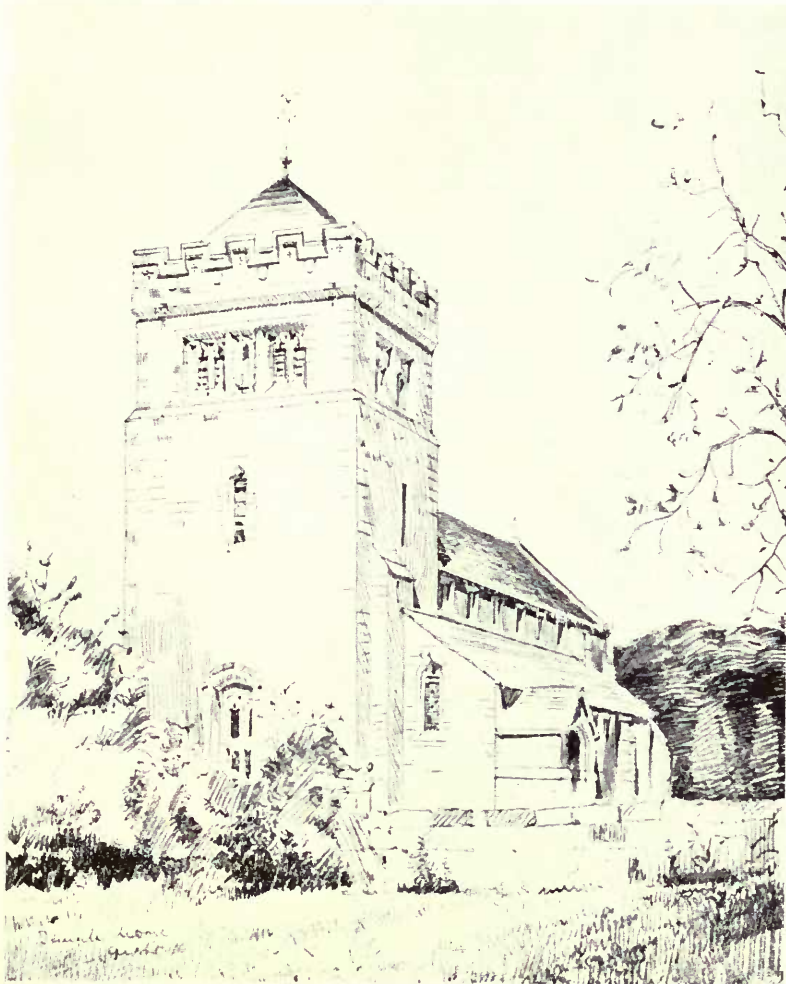

Exterior View of New Church, Carlton-in-Cleveland, Yorks.

TEMPLE MOORE, Architect.

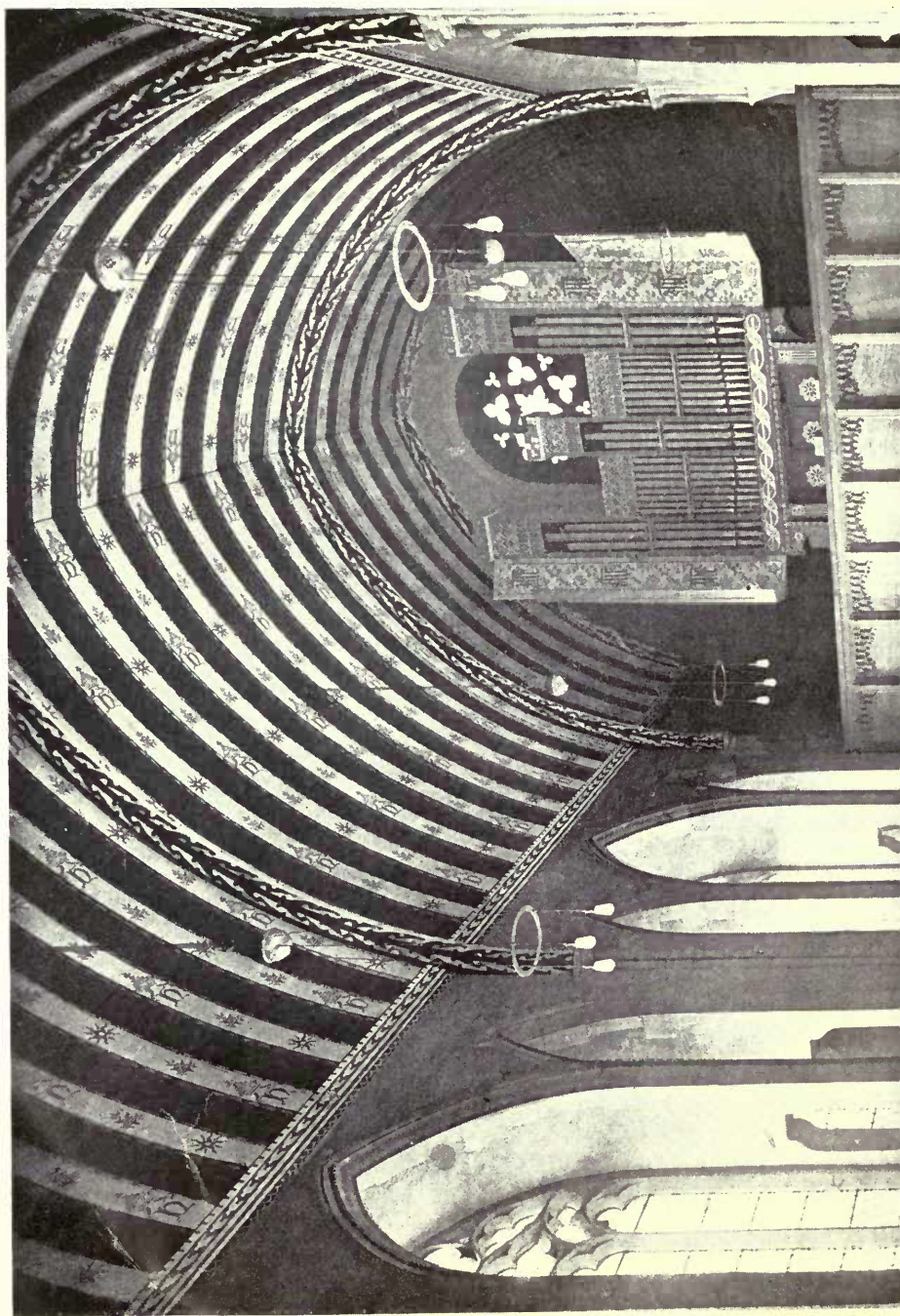



Chapel, Bishop's Hostel, Lincoln.

TEMPLE MOORE, Architect.



Exterior View of New Church, Carlton-in-Cleveland, Yorks.

TEMPLE MOORE, Architect.

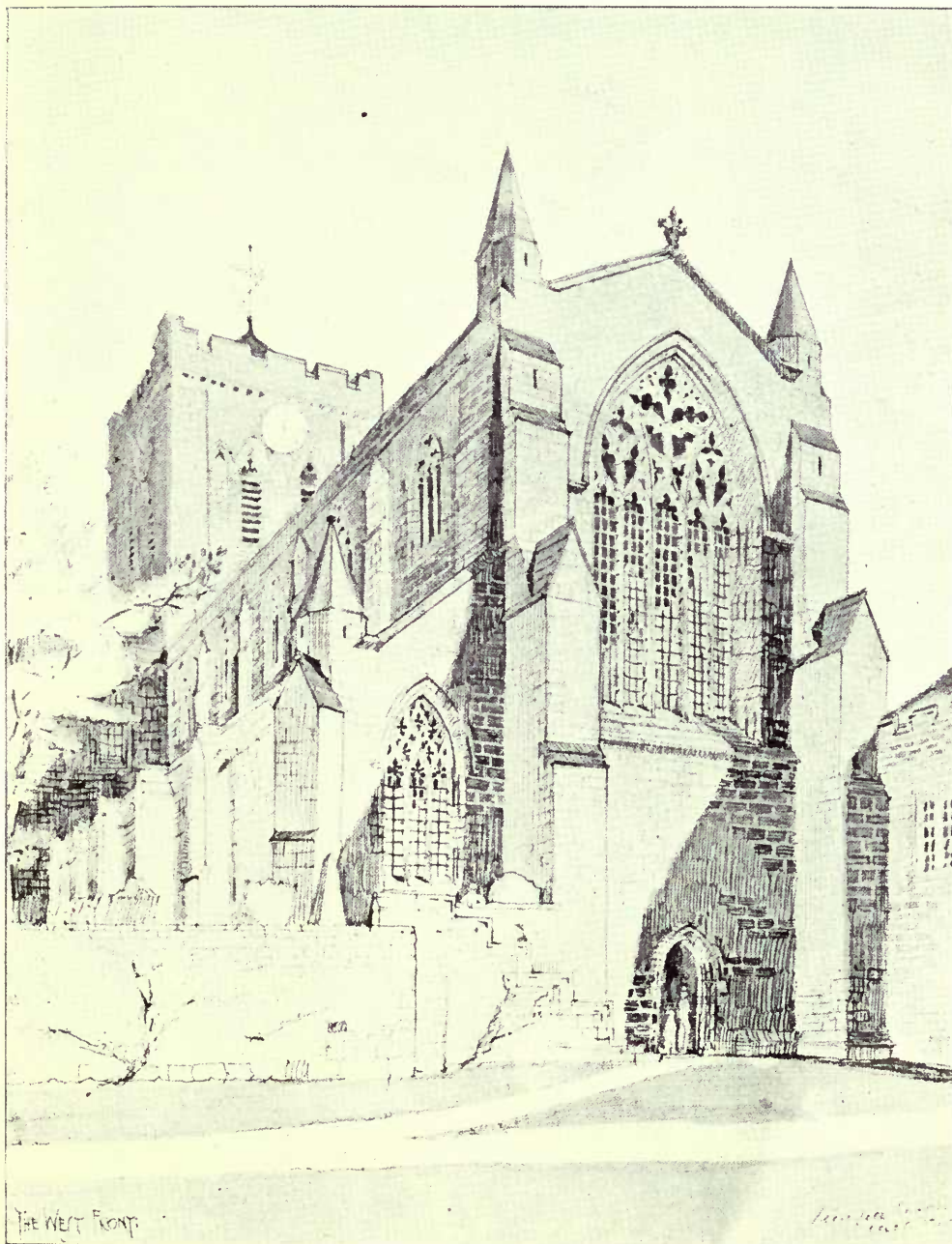

Hexham Abbey, Northumberland.

TEMPLE MOORE, Architect.

General Contractors : HOLLOWAY BROS., Victoria Wharf, Belvedere Road, Westminster Bridge, London, S.W.



New Nave, Hexham Abbey, Northumberland. TEMPLE MOORE, Architect.



New Nave, Hexham Abbey, Northumberland. TEMPLE MOORE, Architect.

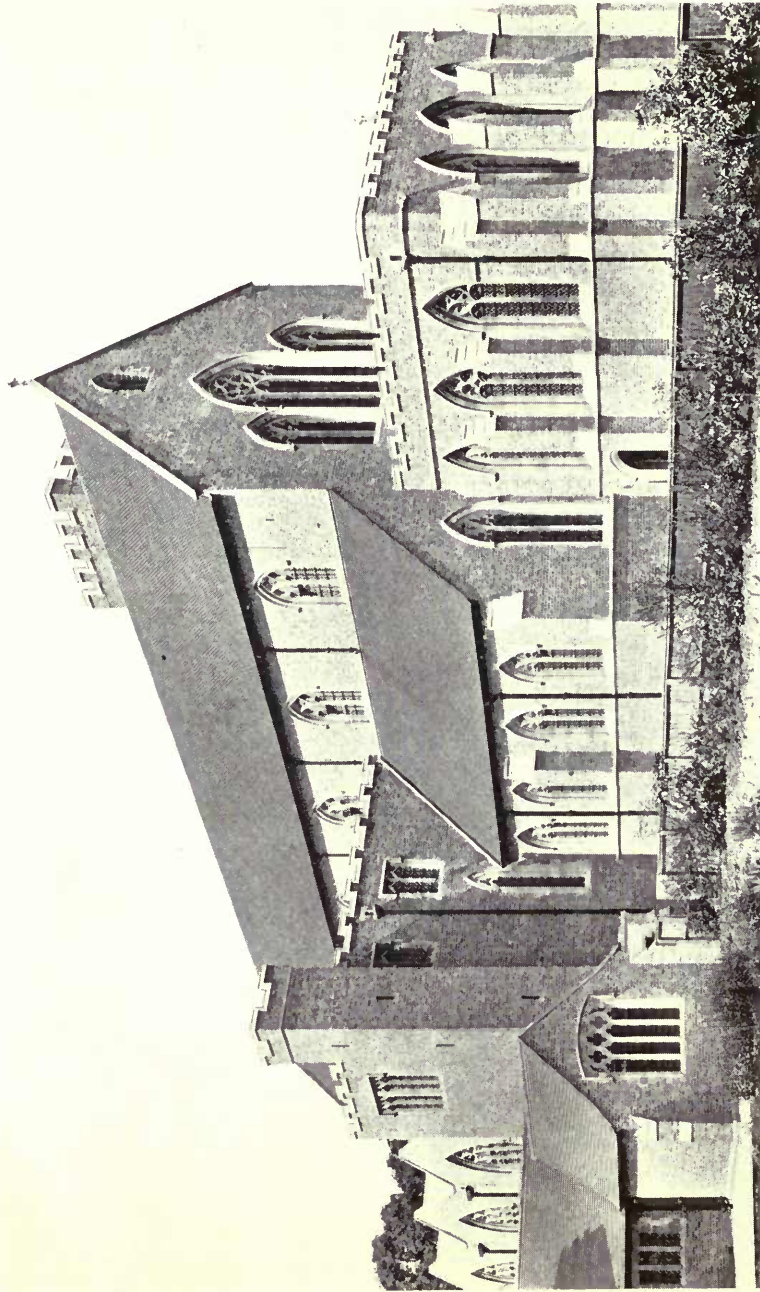

All Saints' Church, Tooting.

TEMPLE MOORE, Architect.

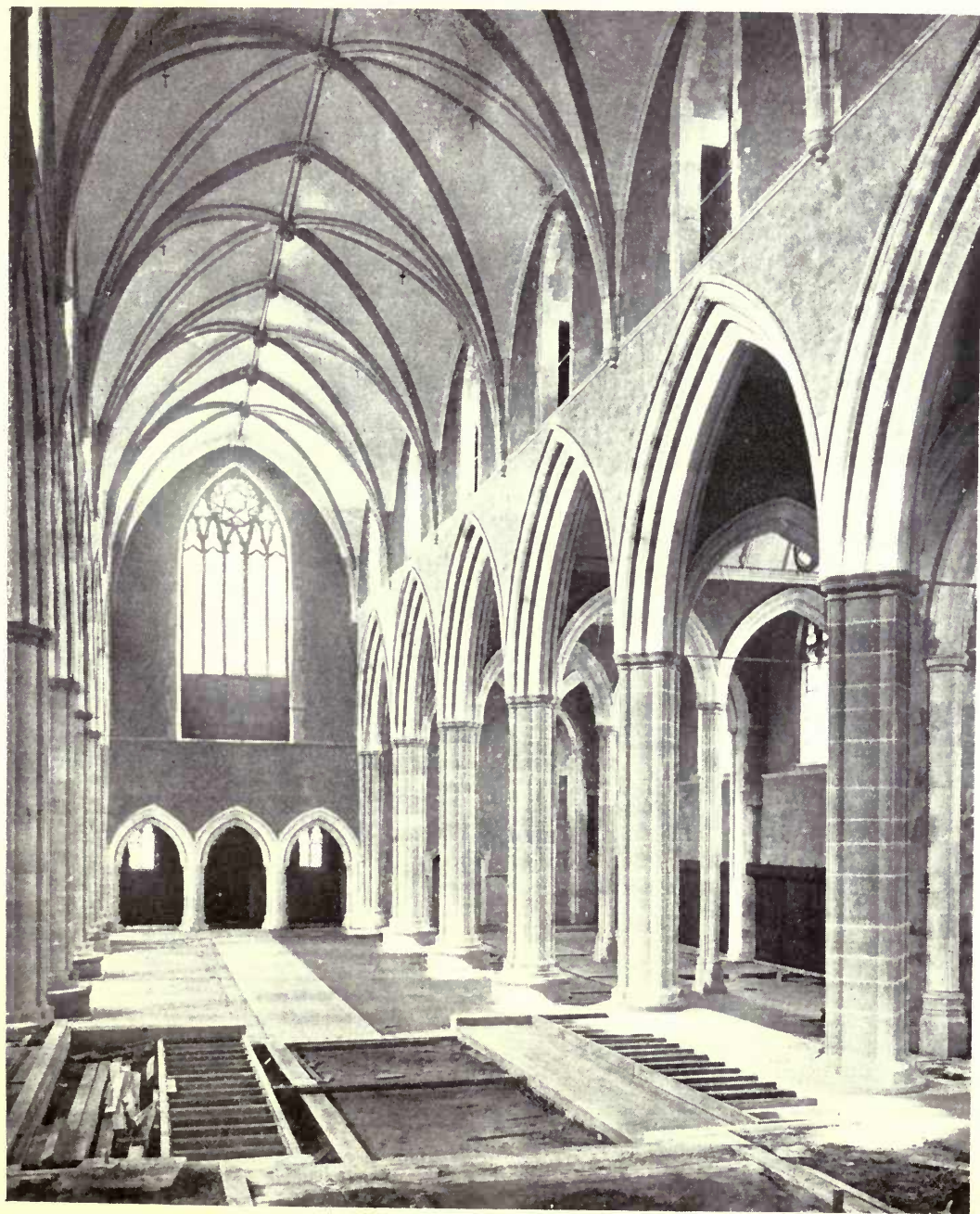

All Saints' Church, Tooting.

TEMPLE MOORE, Architect.

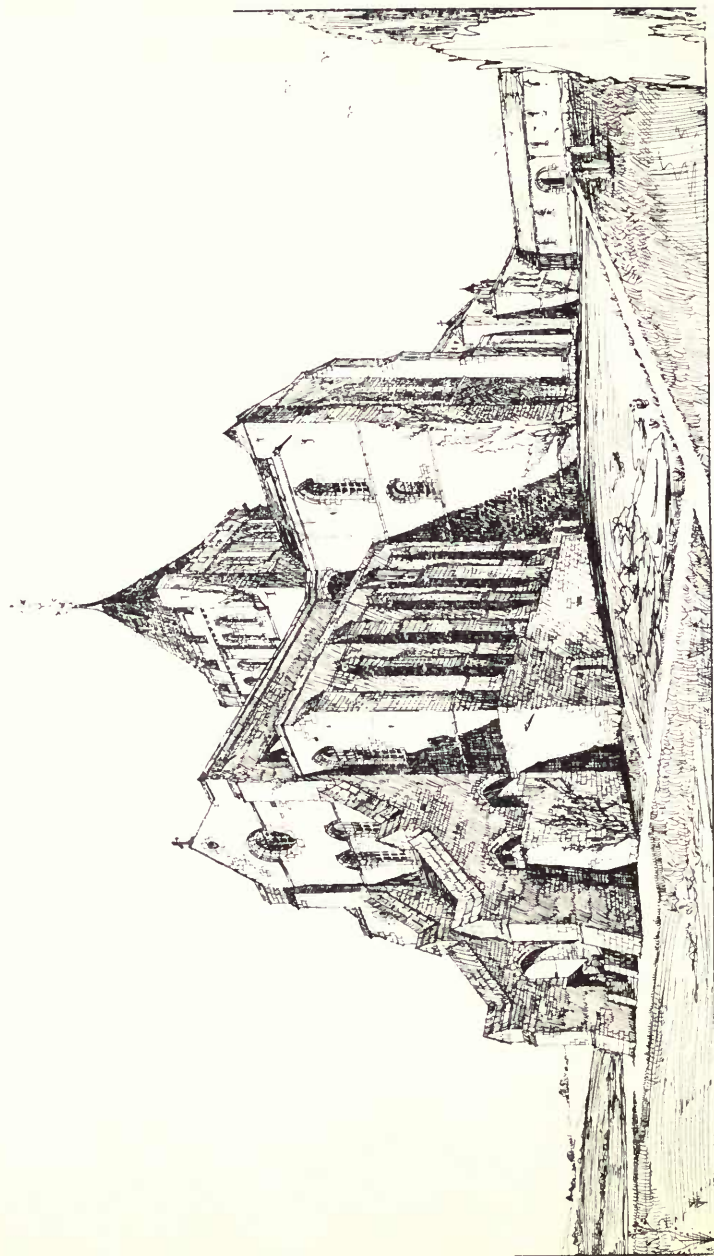

Rejected Design for the Chapel of the Community of the Resurrection, Mirfield, Yorks.
TEMPLE MOORE, Architect.

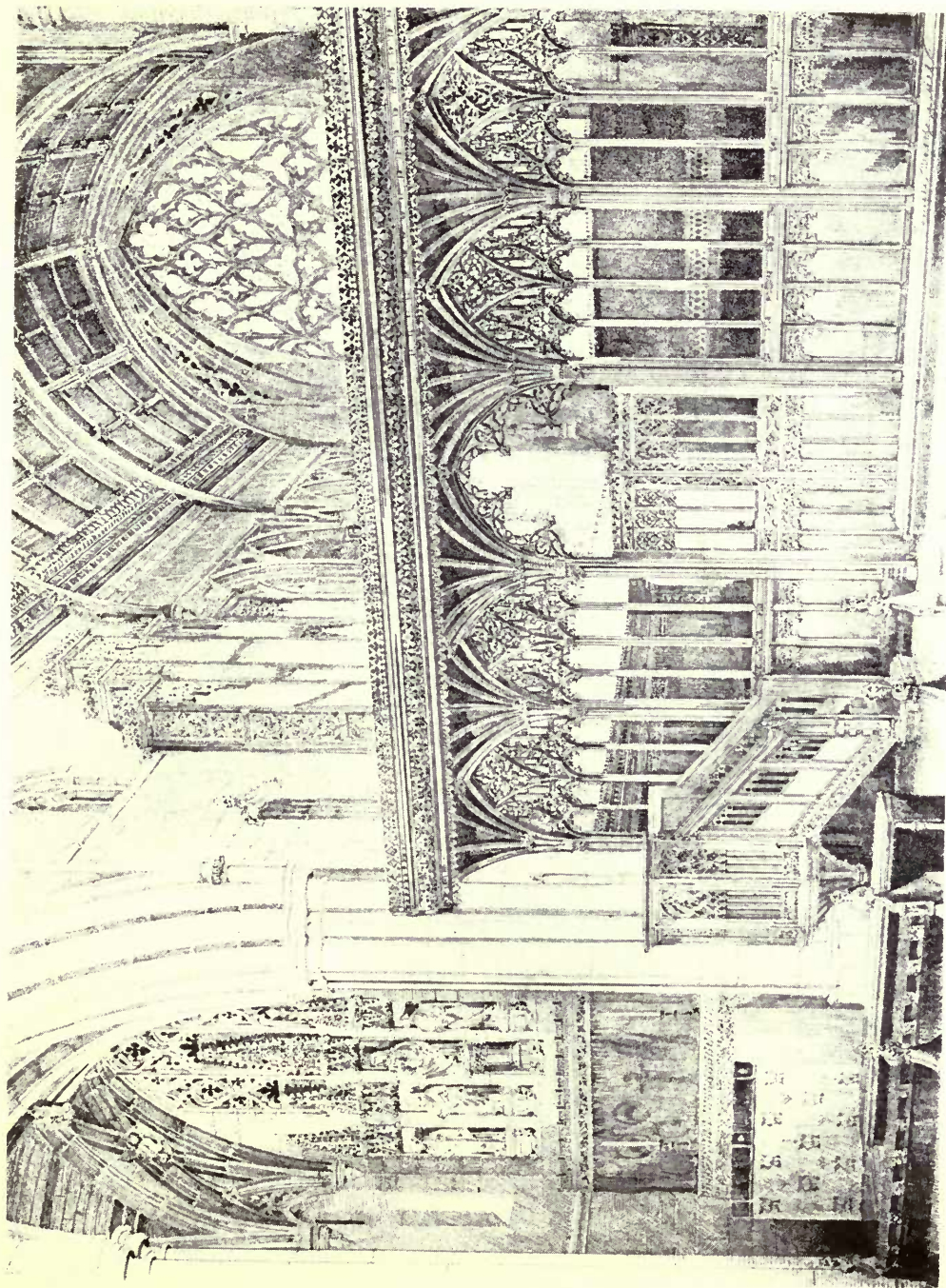

St. Mary's Church, Sledmere, Yorks.

Heating & Ventilating: G. N. HADEN & SONS, Lincoln House, Kingsway, London.

TEMPLE MOORE, Architect.



New Church of All Saints, Upland, Stroud.

TEMPLE MOORE, Architect.

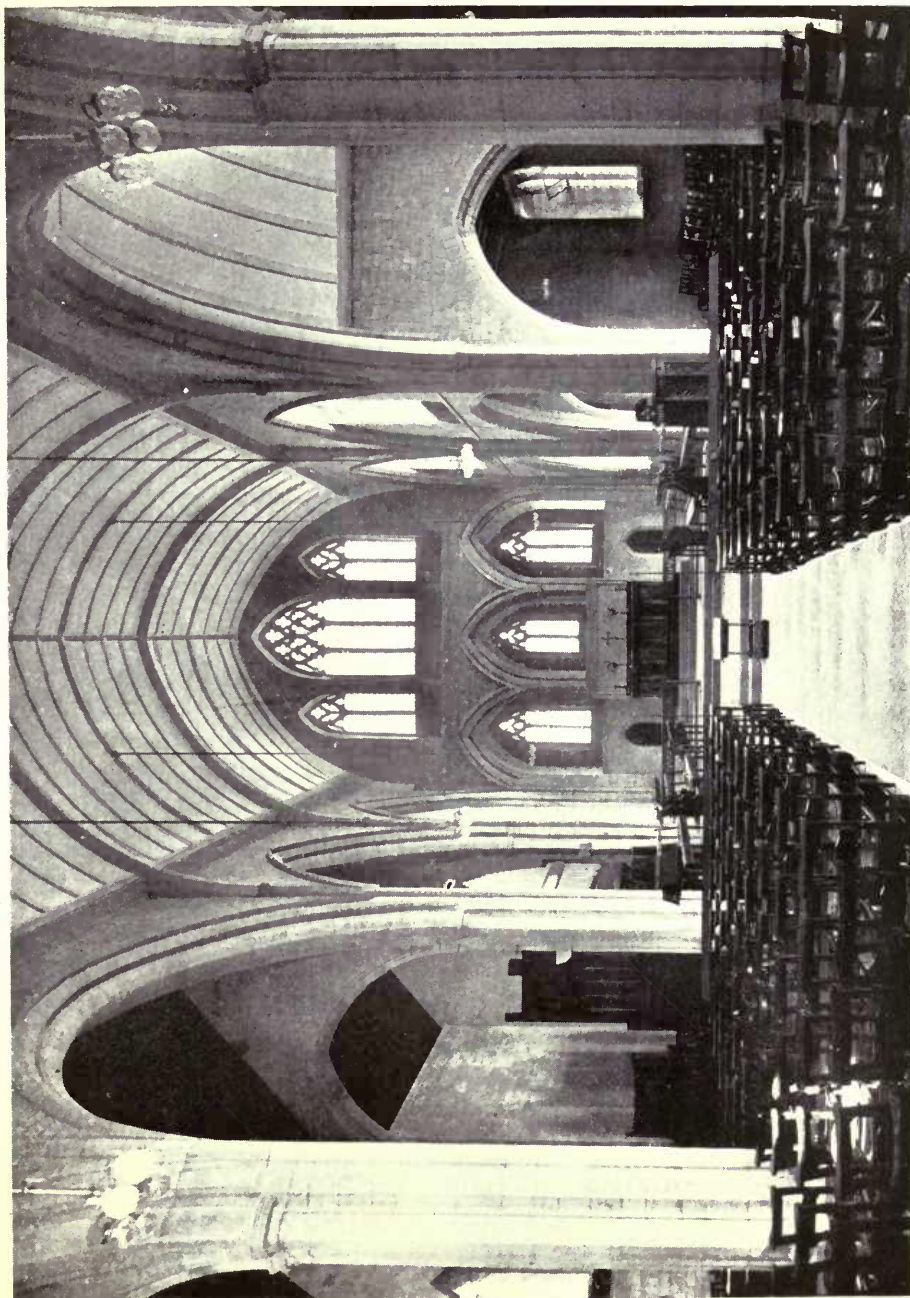

New Church of All Saints, Upland, Stroud.

TEMPLE MOORE, Architect.



Saint Margaret's Church, Leeds.



TEMPLE MOORE, Architect.

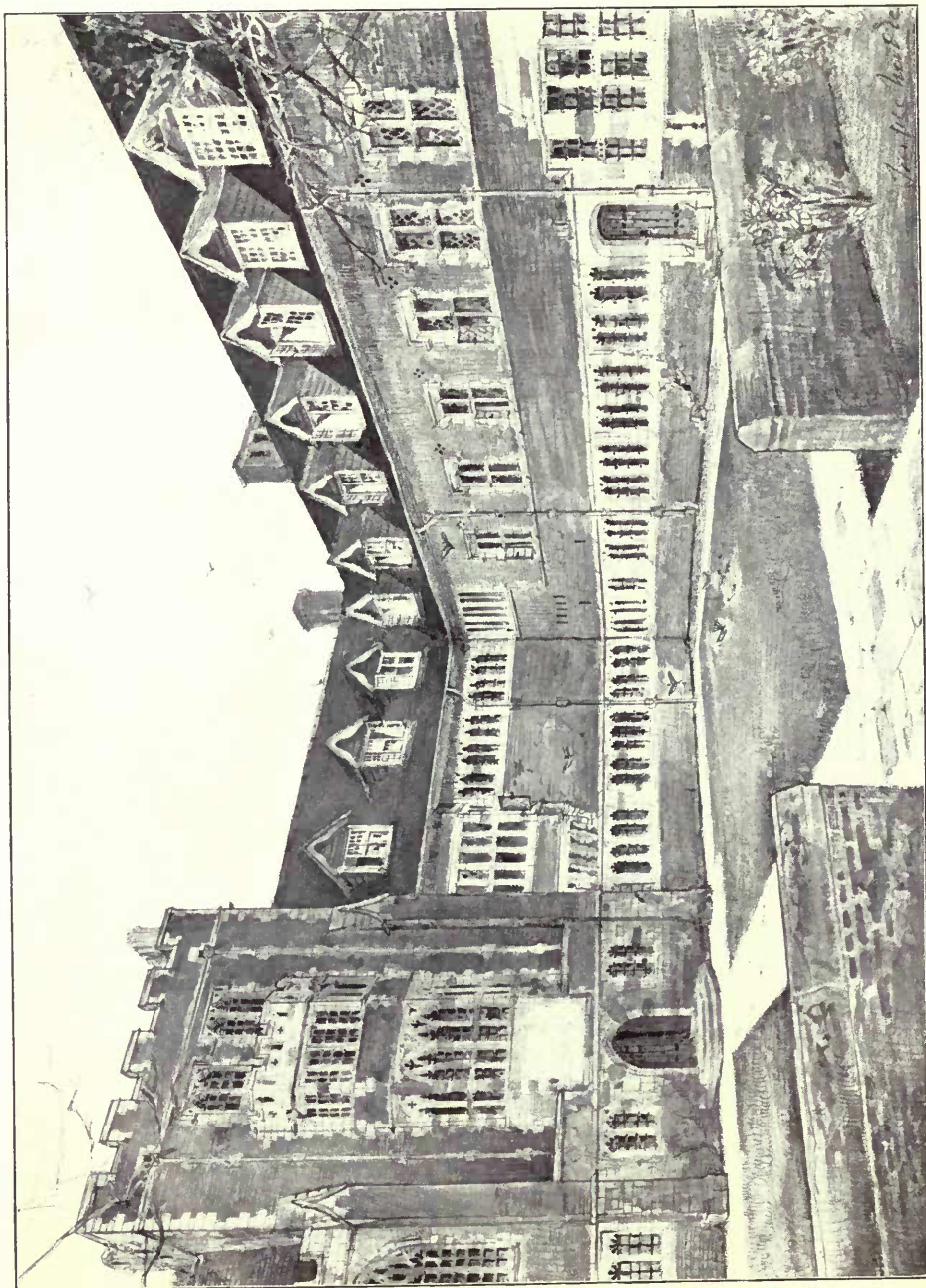

Hostel of the Resurrection, Leeds.

TEMPLE MOORE, Architect.

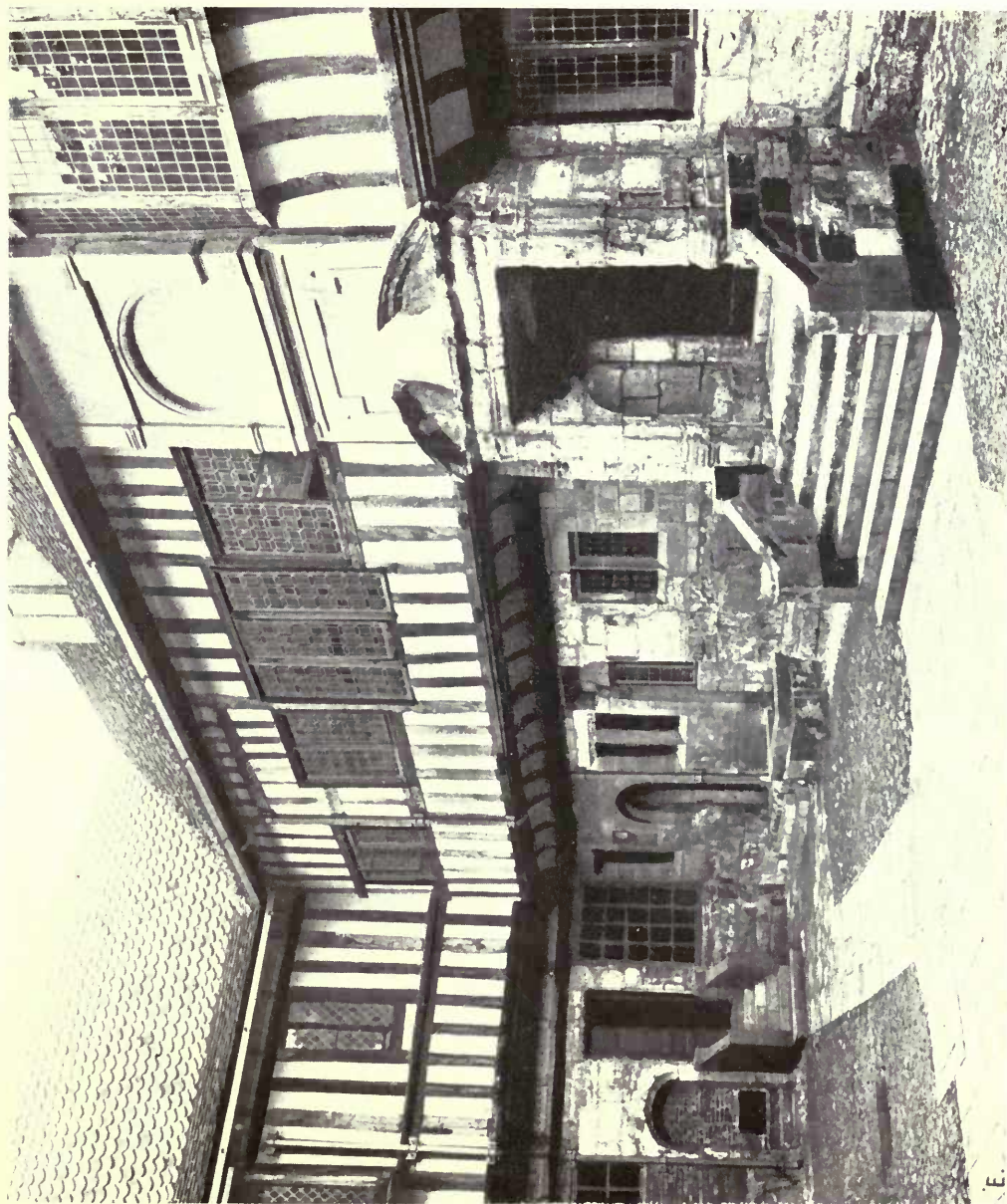

Restoration of St. William's College, York: The Court.

TEMPLE MOORE, Architect.



Restoration of St. William's, York. Northern Convocation House : House of the Vicars Choral.
TEMPLE MOORE, Architect.



St. William's, York : Bishop's Room.

TEMPLE MOORE, Architect.

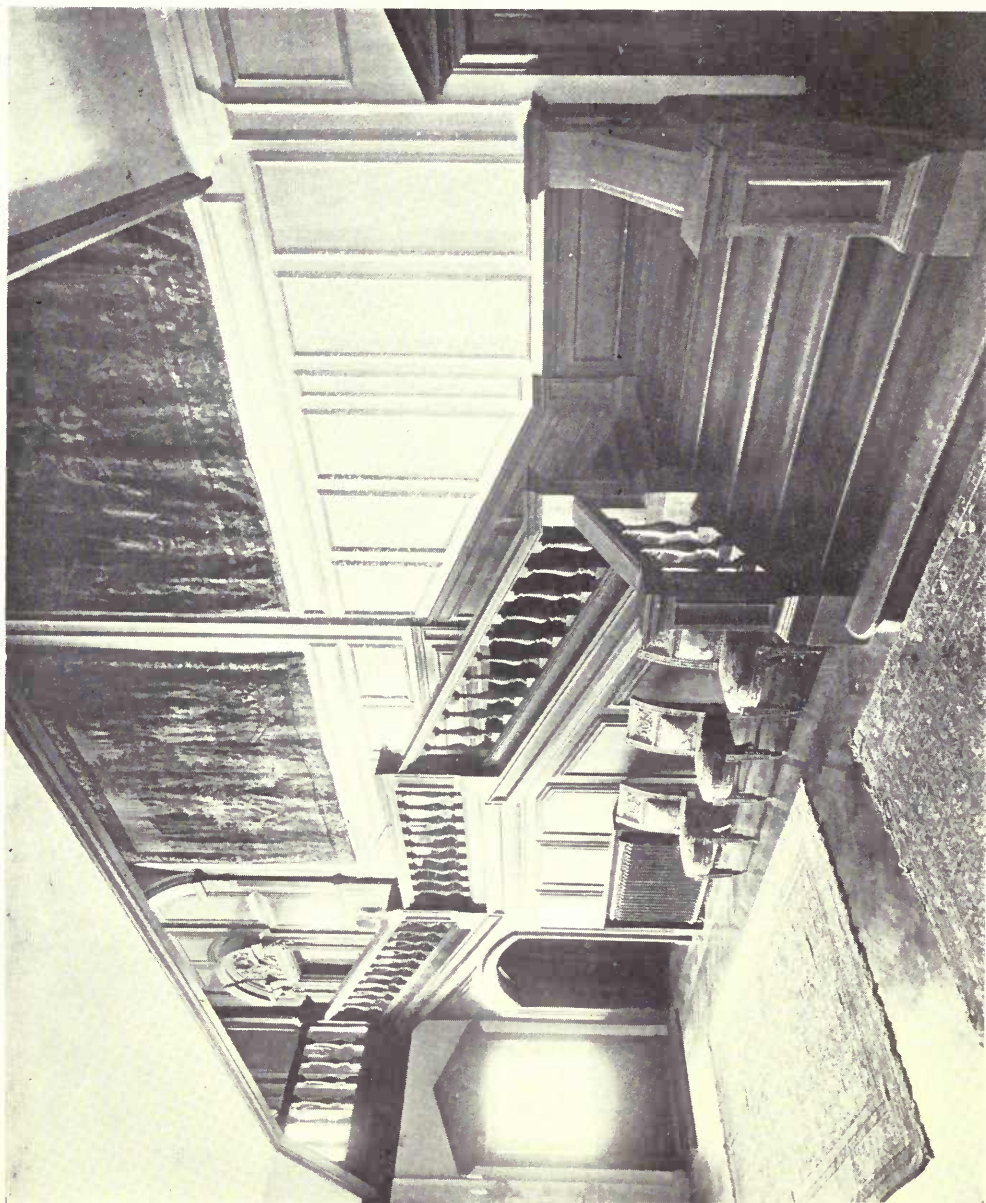

South Hill Park : The Staircase.

TEMPLE MOORE, Architect.

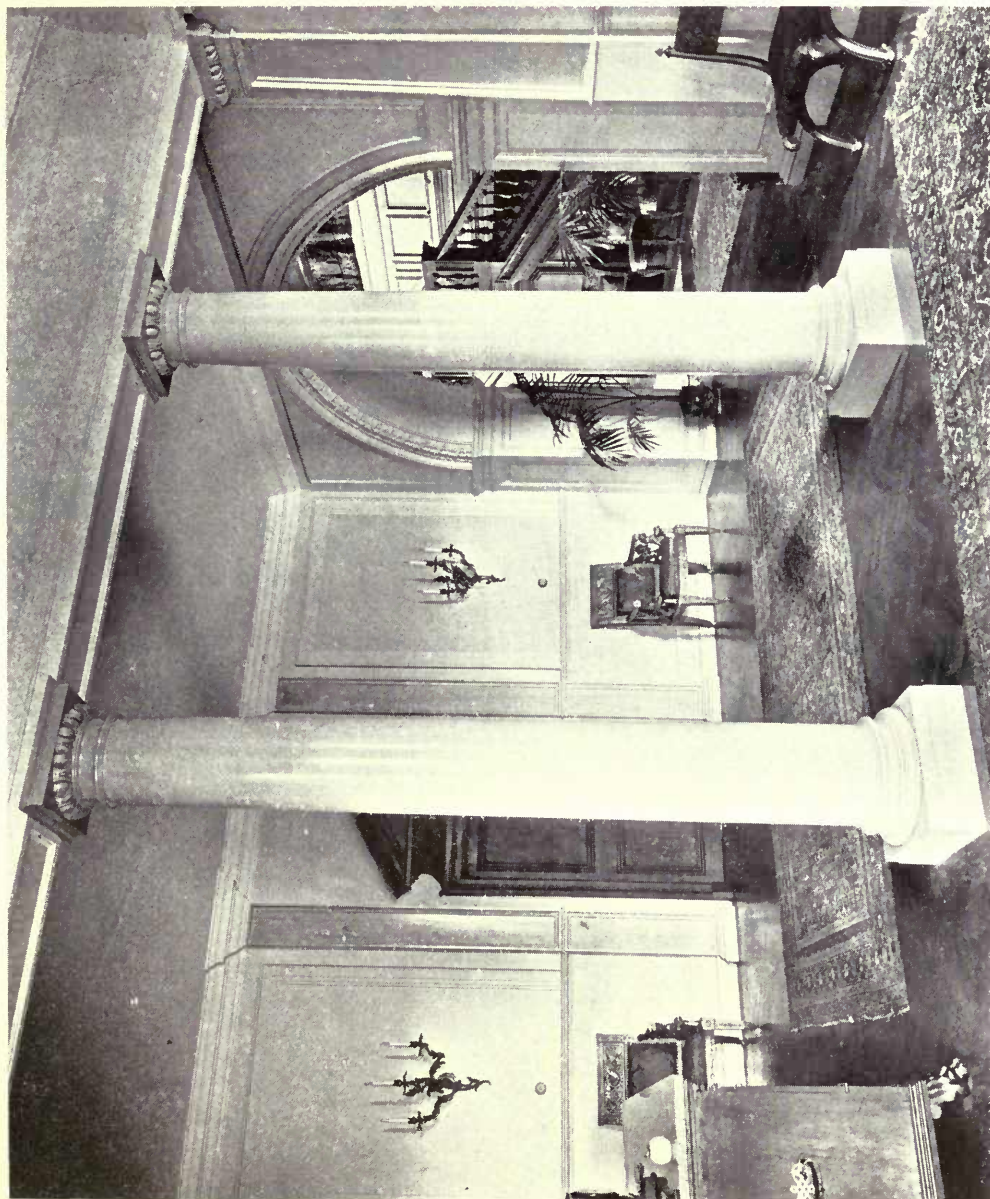

South Hill Park : Inner Hall.

TEMPLE MOORE, Architect.

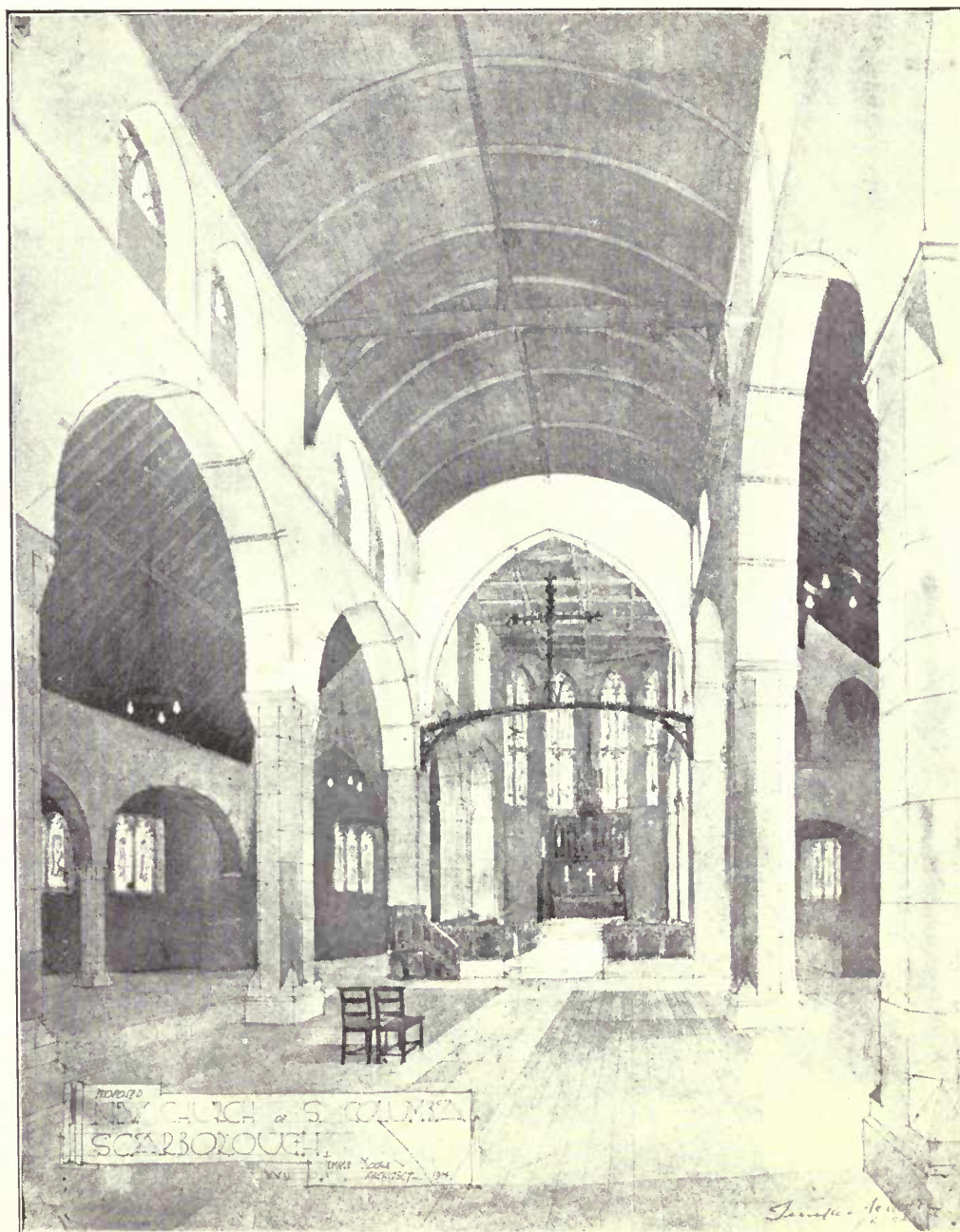

New Church of S. Columba, Scarborough.

TEMPLE MOORE, Architect.



All Saints, Ecclesall.

TEMPLE MOORE, Architect.

General Contractors : JOHN ESHELBY & SON, Spring Street, Sheffield.

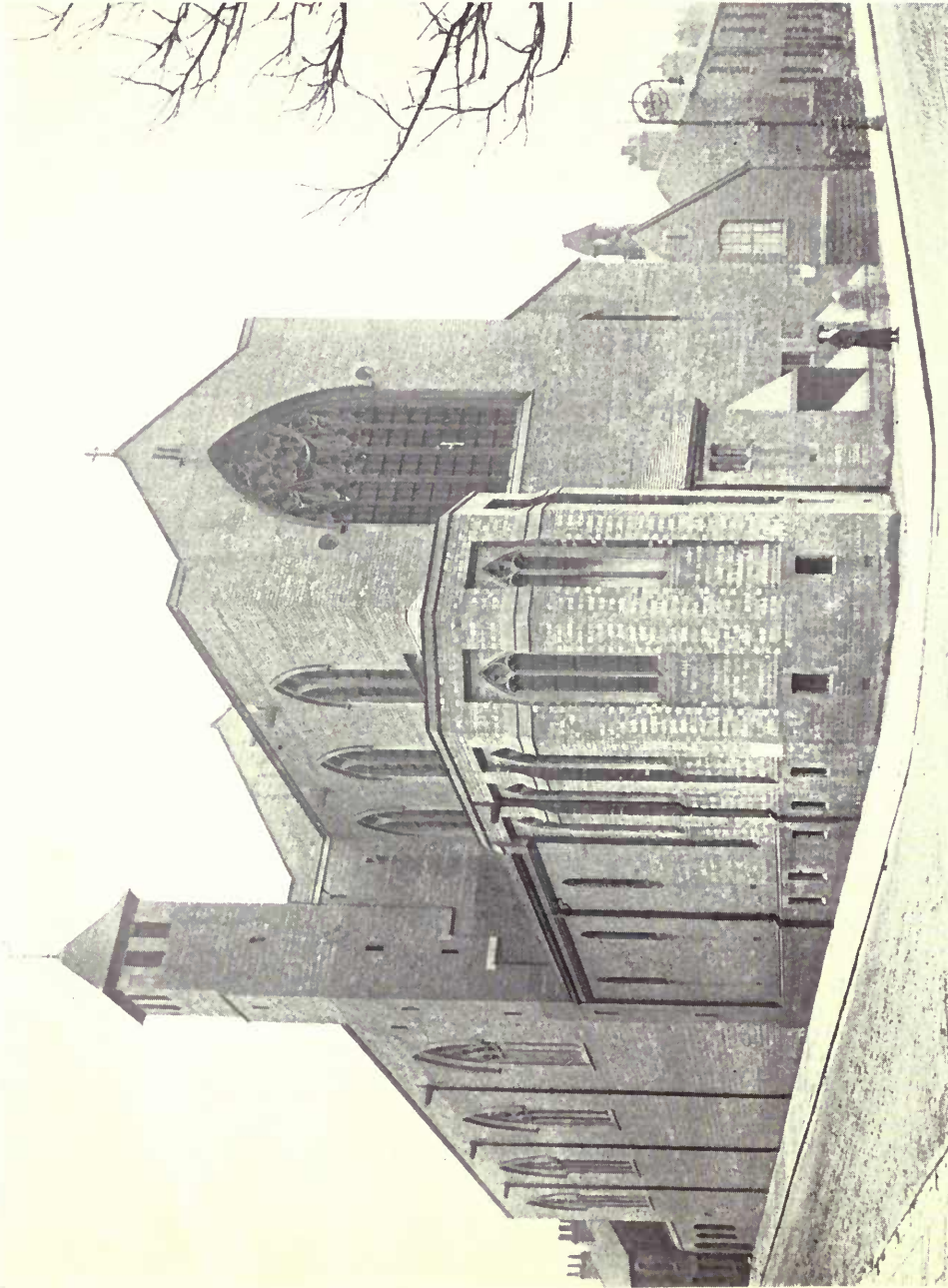

Church of St. Peter, Barnsley, Yorks.

Metal Work: THOS. ELSLEY, LTD., 28 Great Titchfield Street, London, W.

TEMPLE MOORE, Architect.

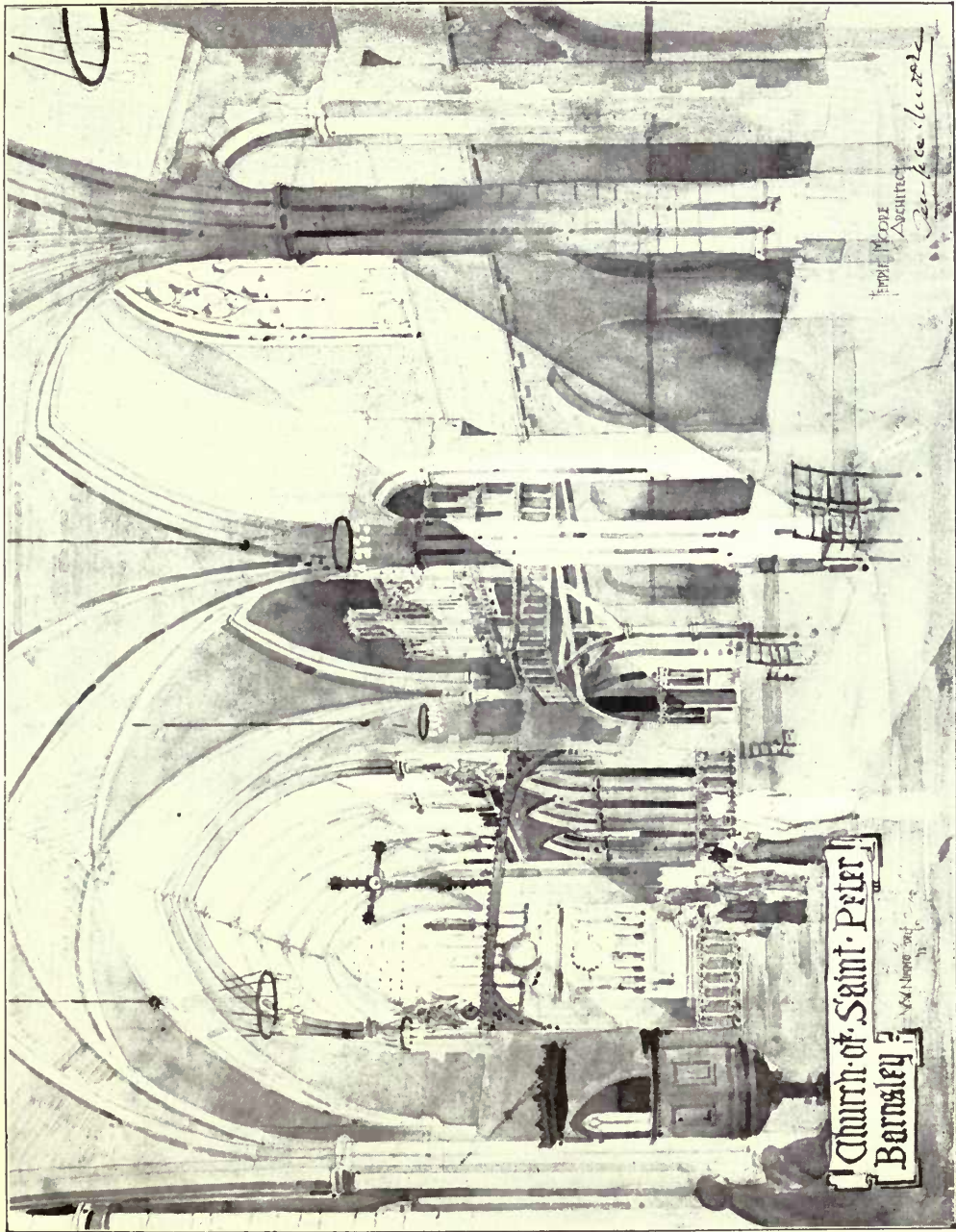

Church of St. Peter, Barnsley, Yorks.

TEMPLE MOORE, Architect,

Metal Work: THOS. EISLEY, LTD., 28 Great Titchfield Street, London, W.

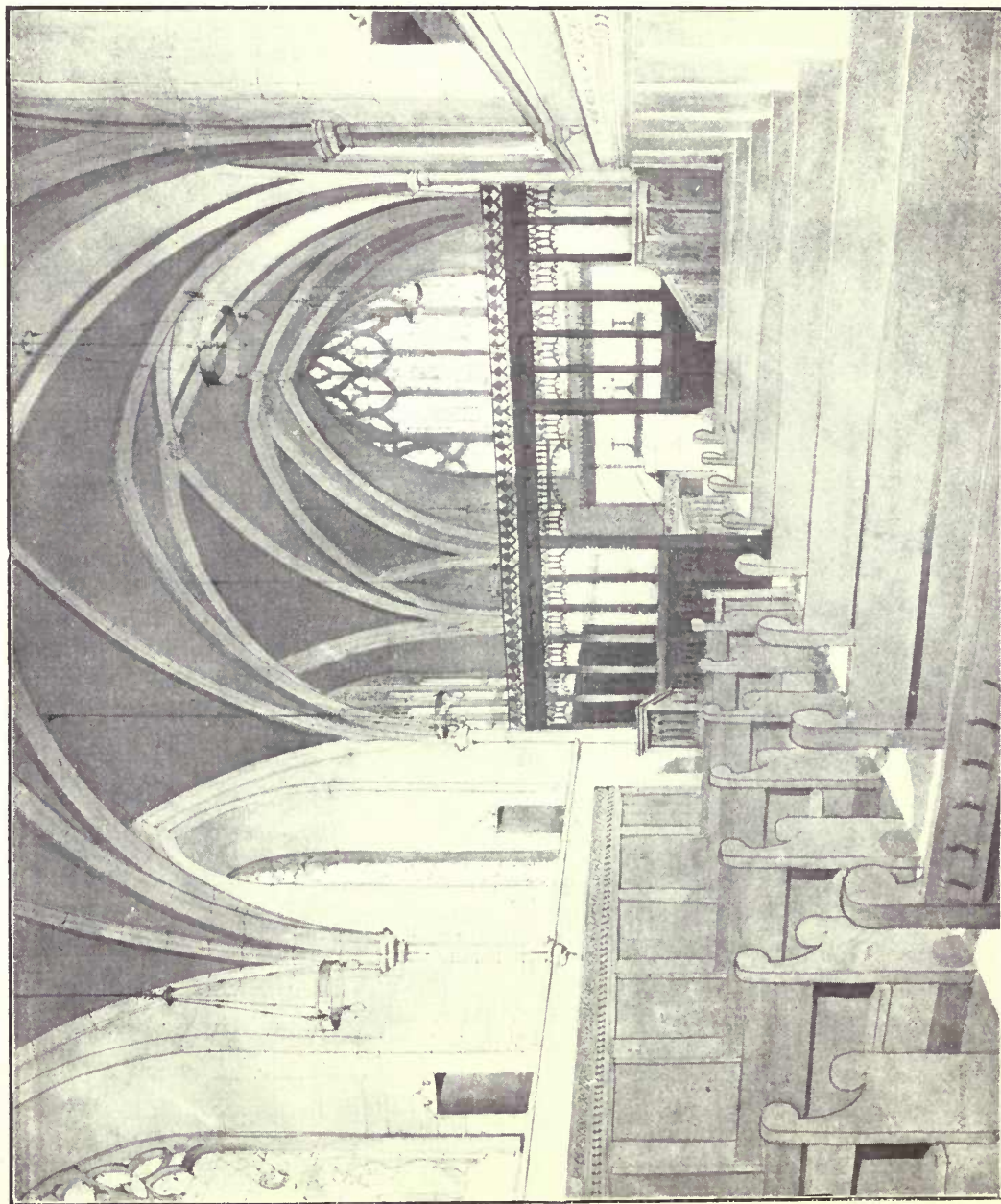

New Church, Canwell, near Sutton Coldfield.

TEMPLE MOORE, Architect.

General Contractors: JOHN THOMPSON & Co., 43 Wood Street, Peterborough.

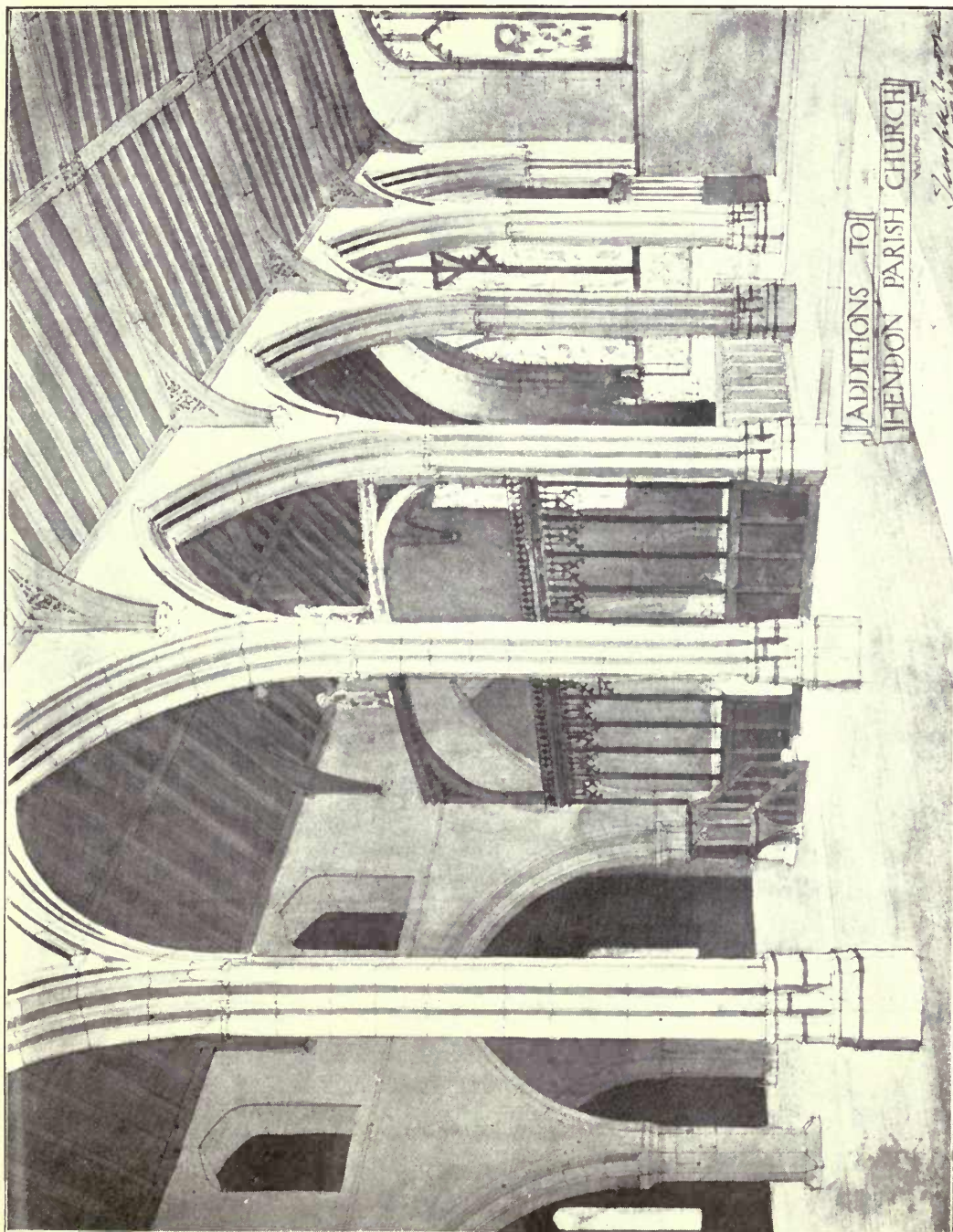

Additions to Hendon Parish Church.

TEMPLE MOORE, Architect.

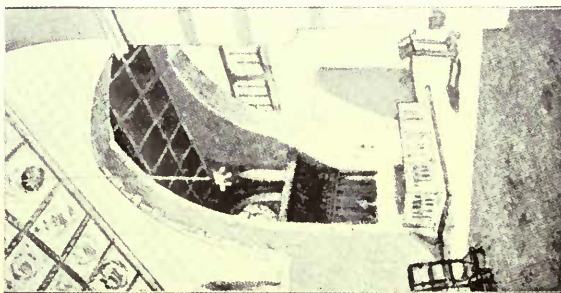
*The Lady Chapel.*

New Church of St. Anne, Royton, Lancashire.

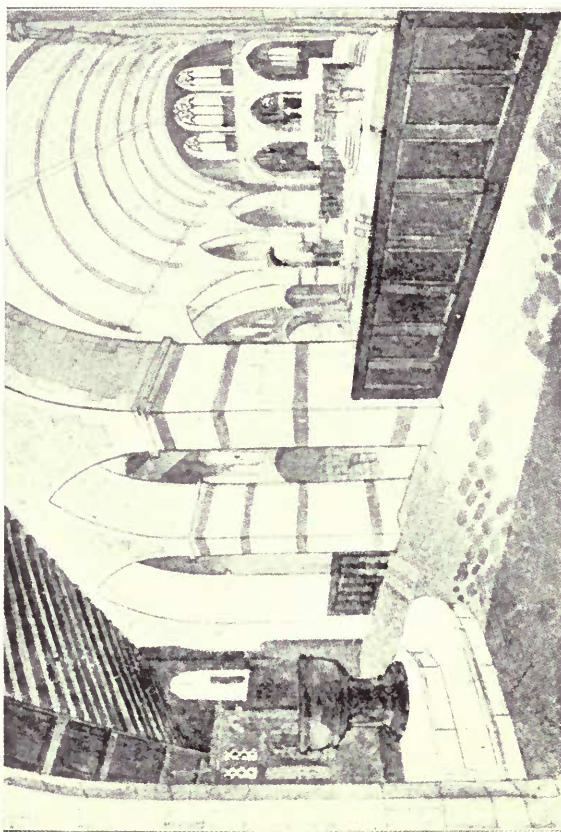
*The Interior from the raised Narthex.*

General Contractors: JOHN ESHELBY & Son, Spring Street, Sheffield.

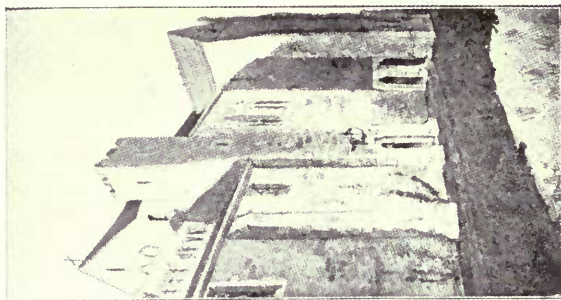
*N.E. Angle.*

TEMPLE MOORE, Architect.

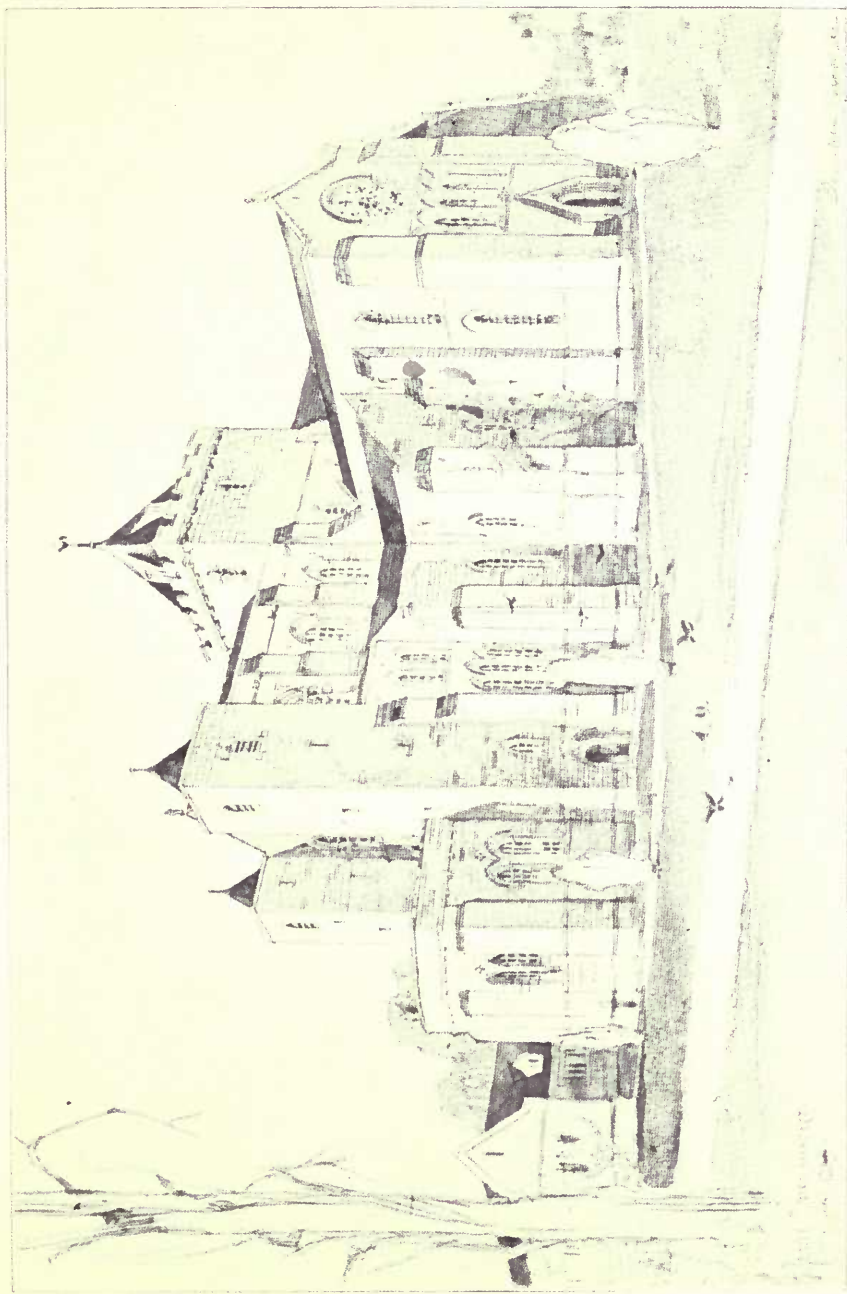

St. Wilfrid's Church, Harrogate.

TEMPLE, MOORE, Architect.

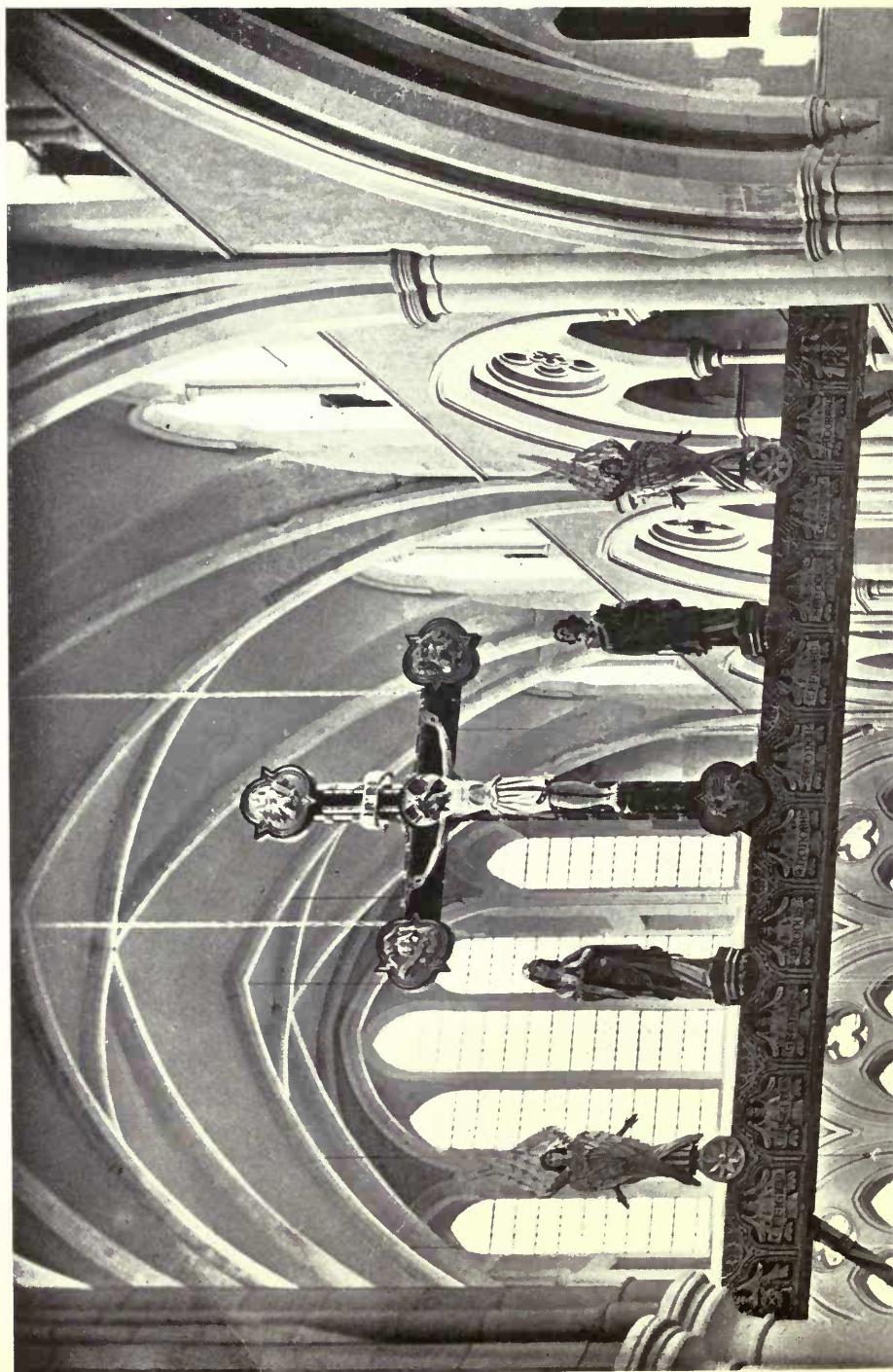



St. Wilfrid's Church, Harrogate.

TEMPLE MOORE, Architect.

Contractors : Wm. Nicholson & Son, Prospect Saw Mills, Sheaf Street, Leeds.

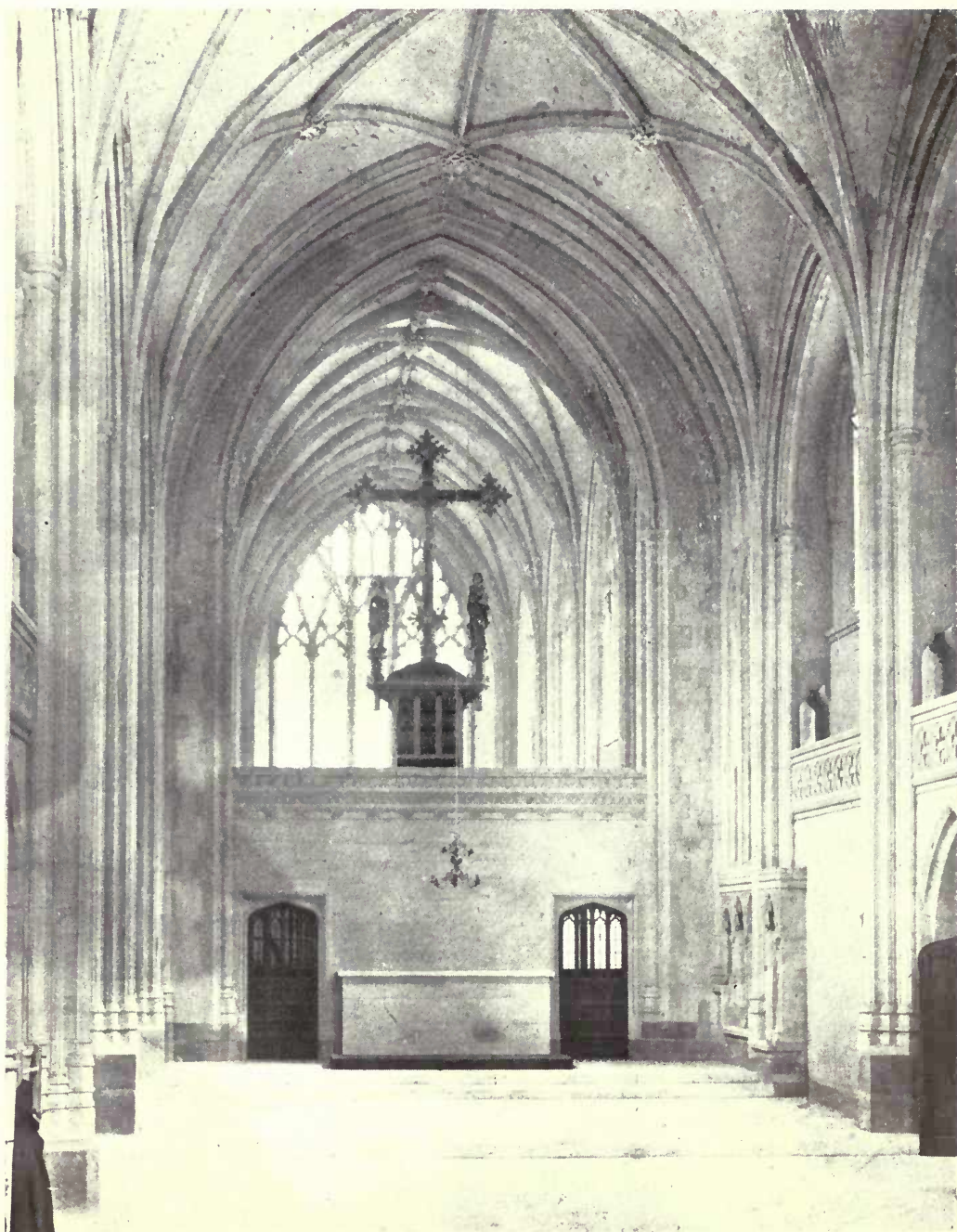

Pusey House Chapel, Oxford.

TEMPLE MOORE, Architect.

Casements, Leaded Lights and Stained Glass: JOHN H. PYE, Moreton-in-the-Marsh, Glos.

SCULPTURES

1914^{II.}

AMERICAN.



Marble Lectern in Clark Memorial Chapel, Pomfret School, Pomfret, U.S.A.

A. A. WEINMAN, Sculptor.

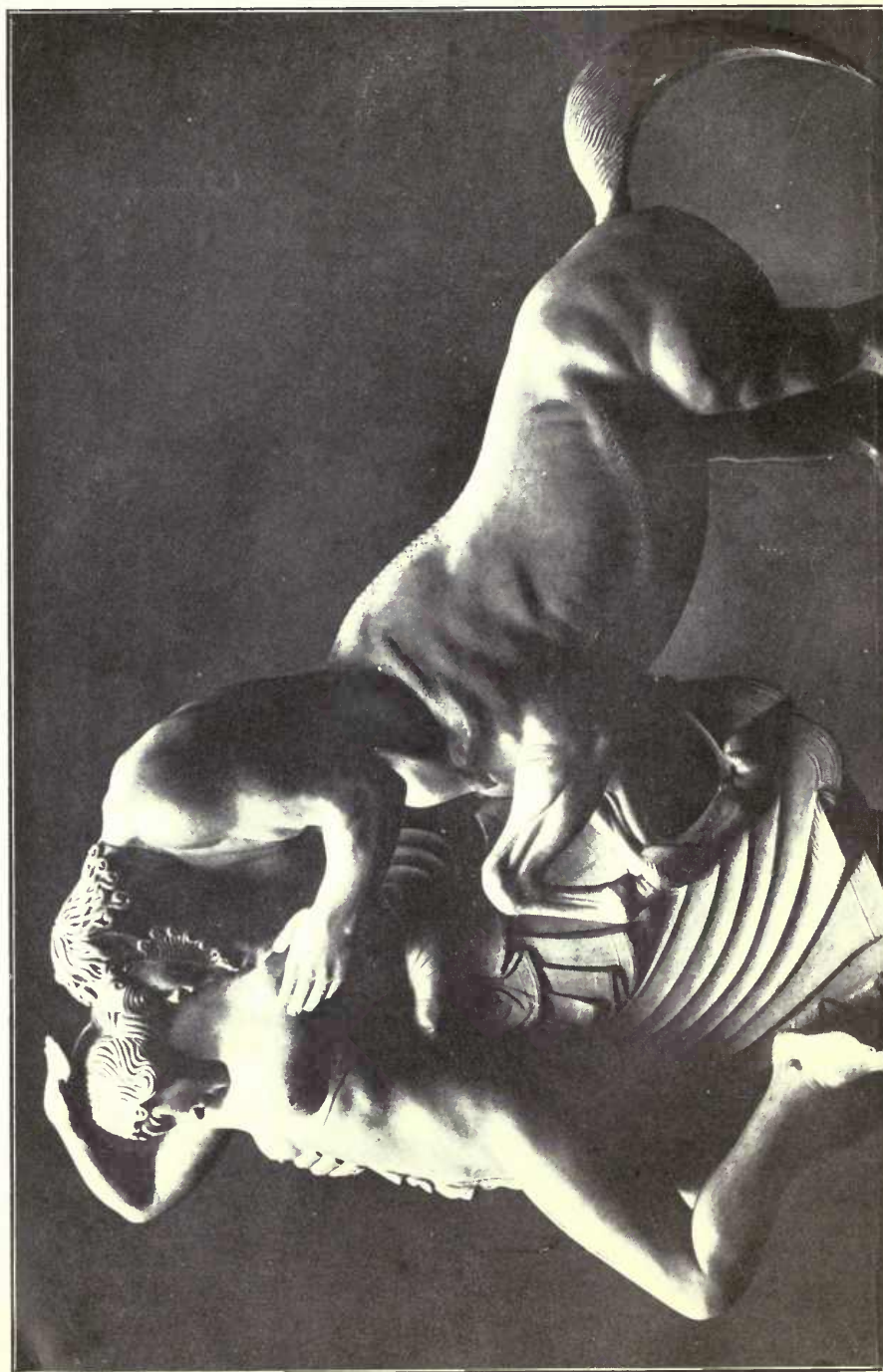

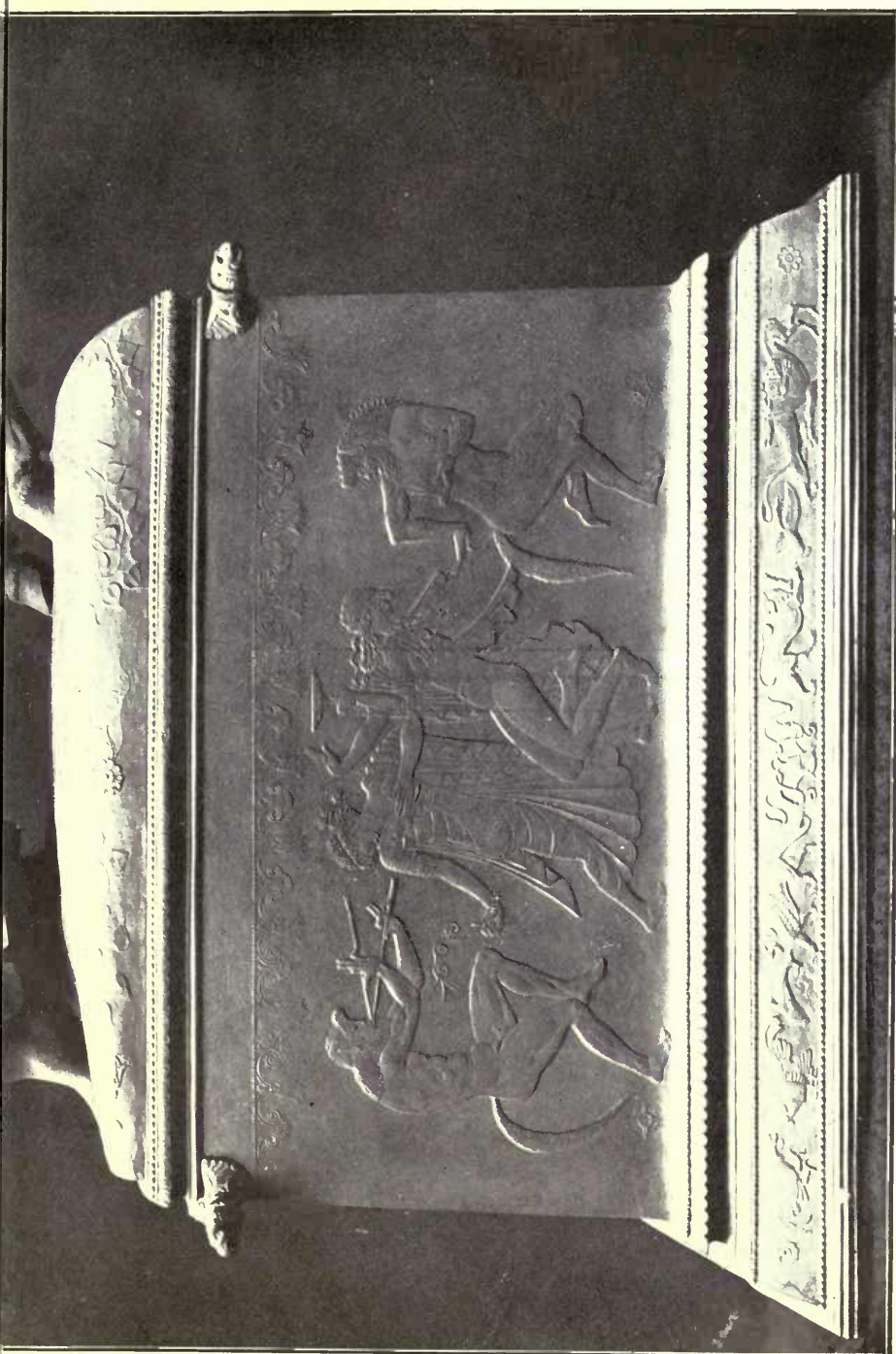

Centaur and Dryad, PAUL MANSHIP, Sculptor.



*Carl Schurz Monument, New York City, KARL BITTER, Sculptor.
(Right Panel of Rubbed Granite),*



*Carl Schurz Monument, New York City, KARL BITTER, Sculptor.
(Left Panel of Rubbed Granite).*

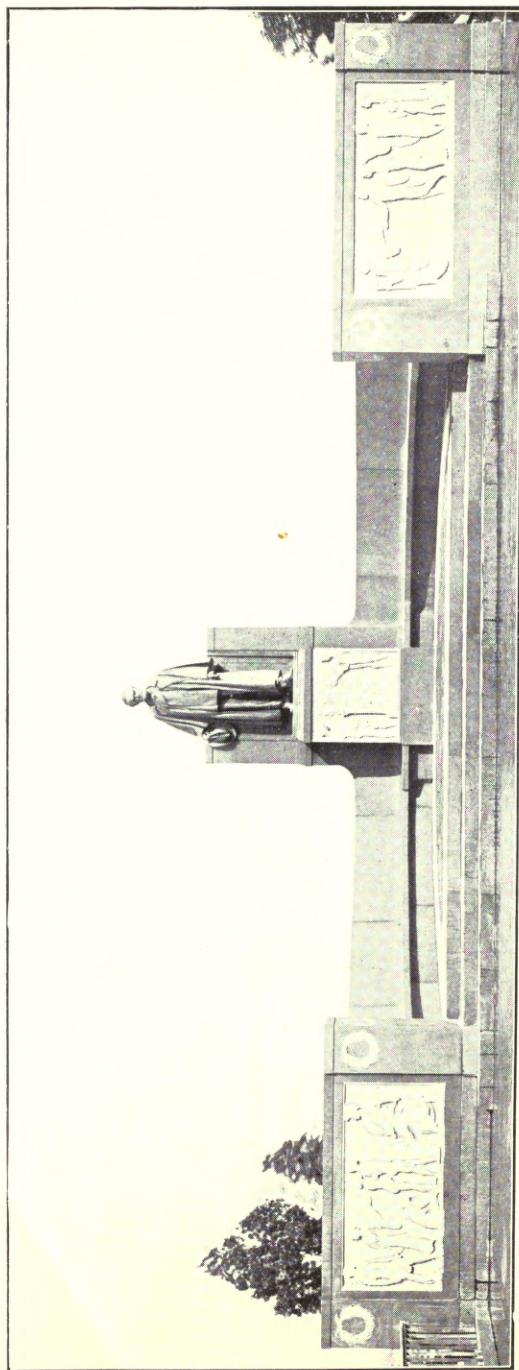

Carl Schurz Monument, New York City, KARL BITTER, Sculptor.

Academy Architecture, 1914¹¹—Sculptures.



National Bank, Cleveland, Ohio, KARL BITTER, Sculptor.

Academy Architecture, 1914^{II}—Sculptures.

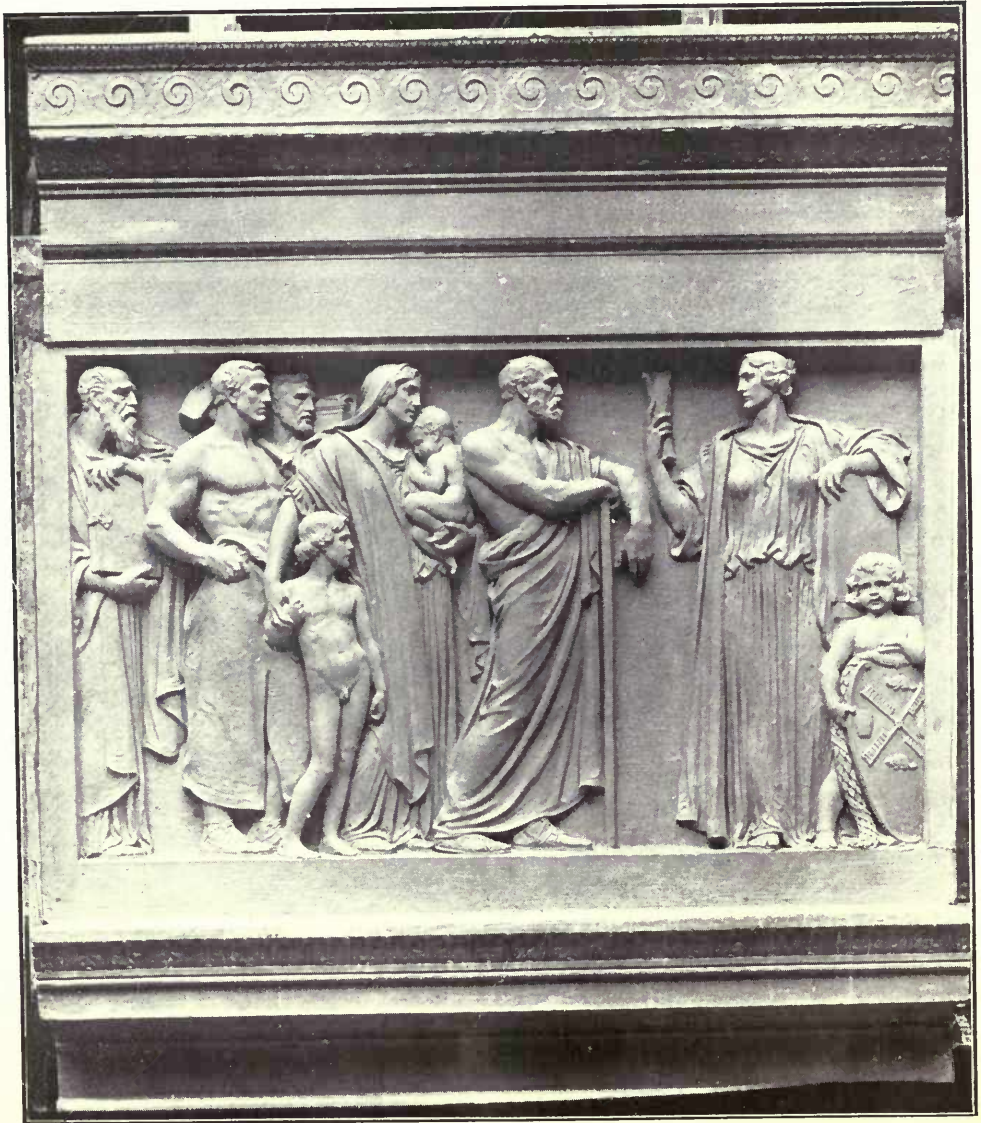

Panel, Civic Duty, in Façade of Municipal Building, New York City.

A. A. WEINMAN, Sculptor.



Panel, Civic Pride, in Façade of Municipal Building, New York City.

A. A. WEINMAN, Sculptor.

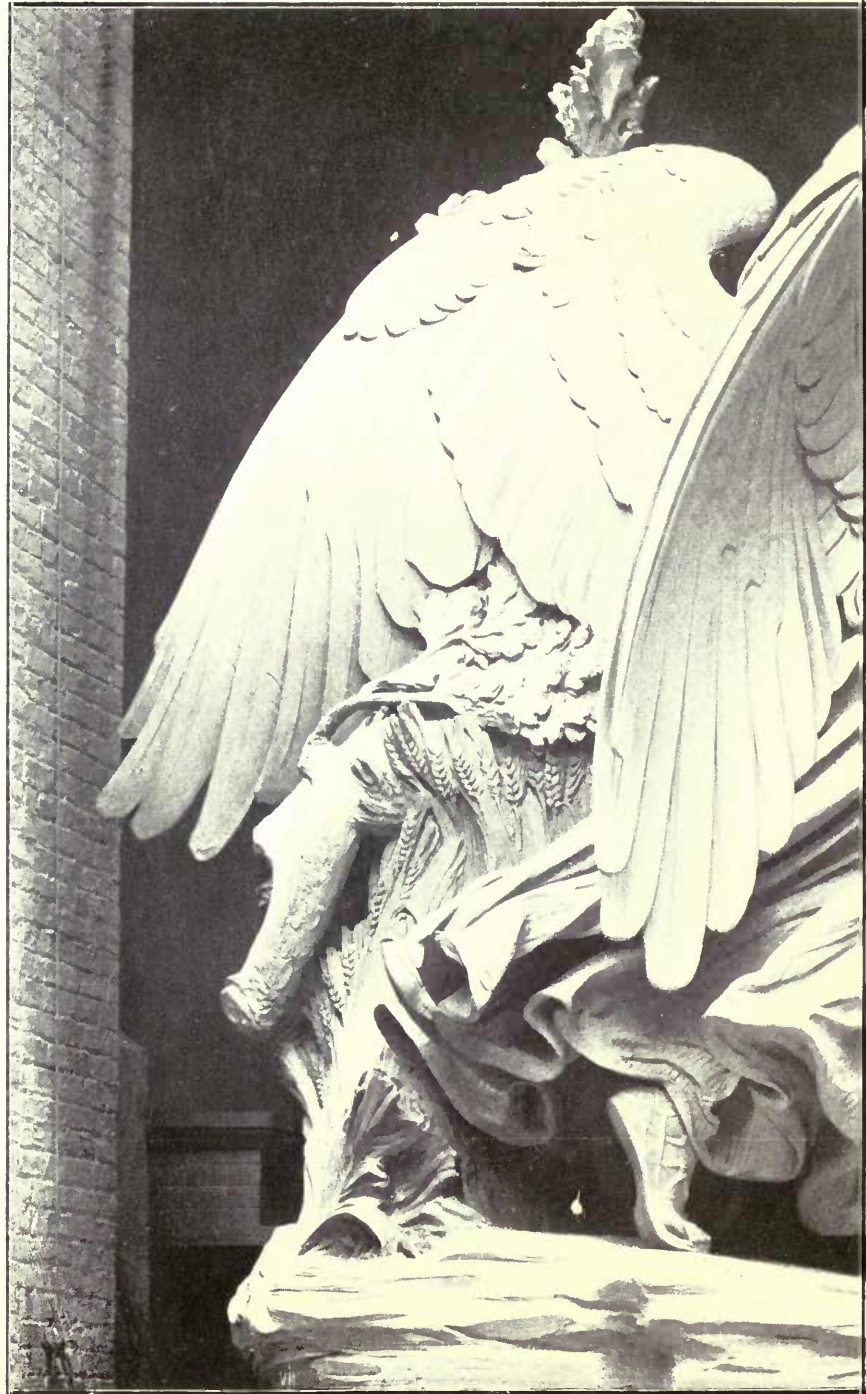

Back View, Maryland Union Soldiers and Sailors Monument Group.

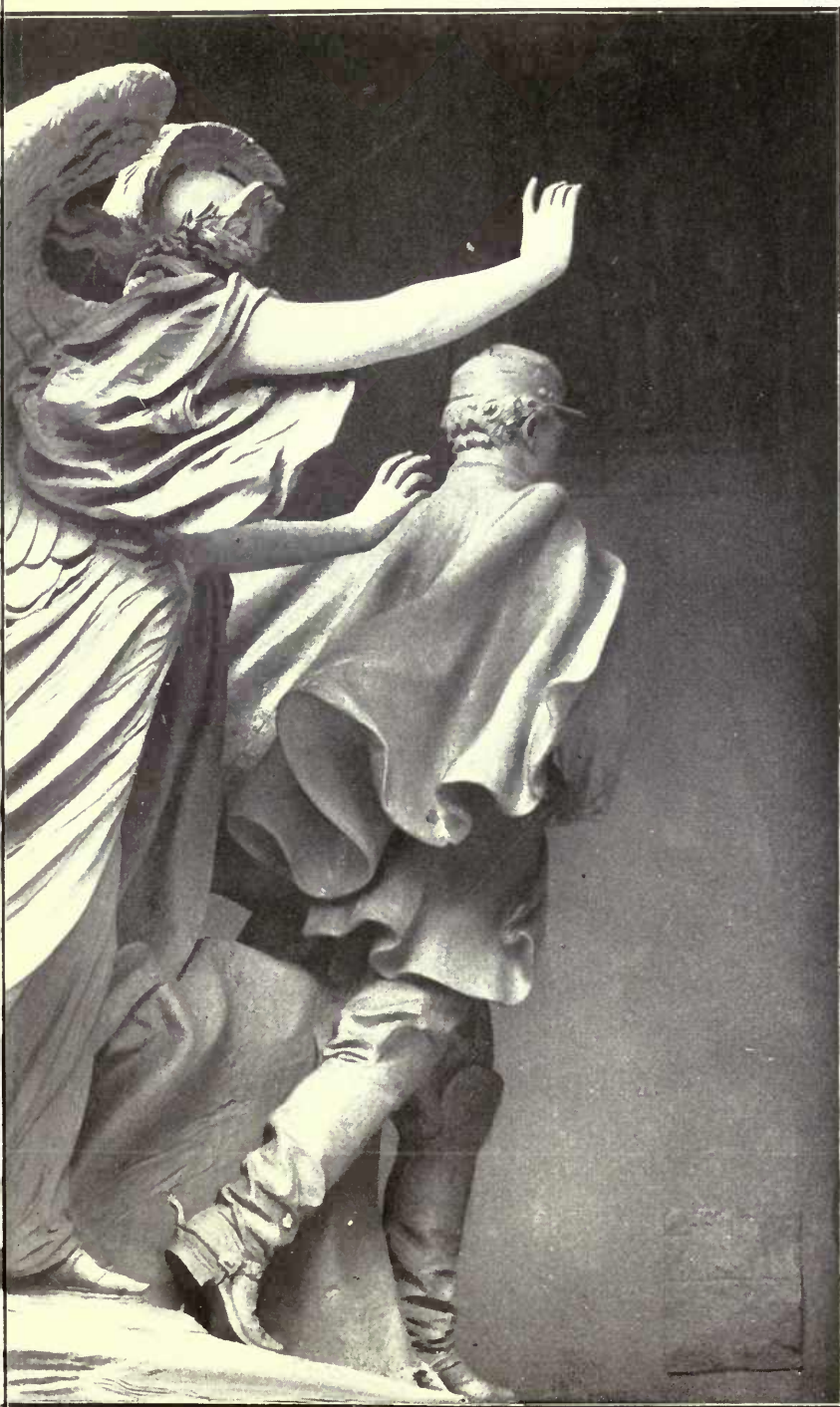

A. W. WEINMAN, Sculptor.

Academy Architecture, 1914th—Sculptures.

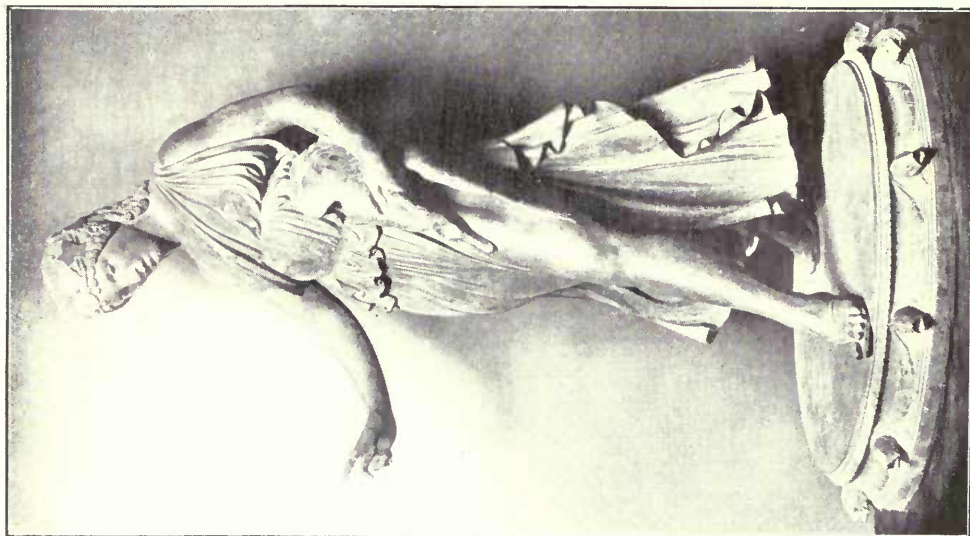

Duck Girl, Fountain Figure.

PAUL MANSHIP, Sculptor.

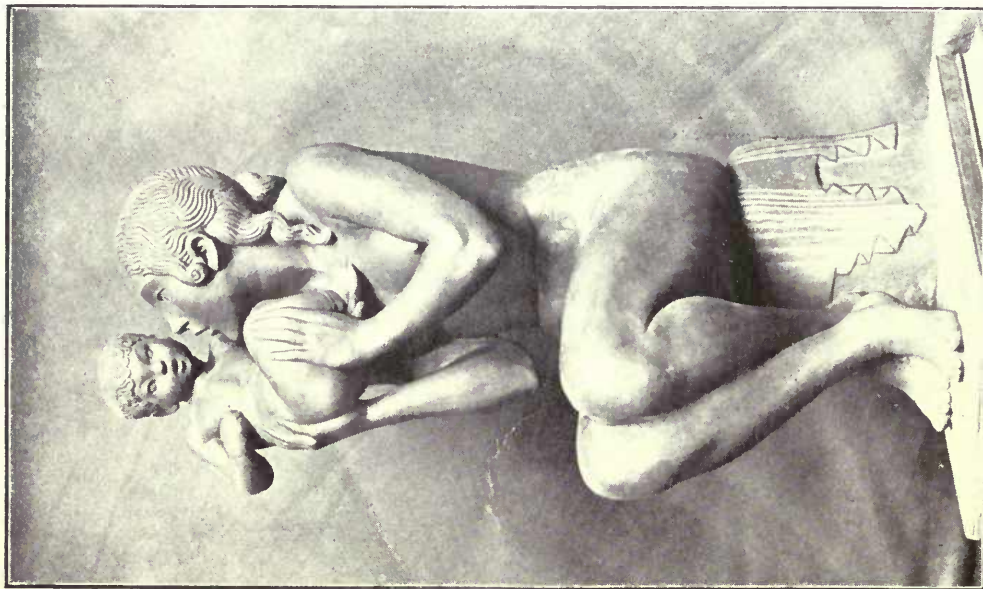

Little Brother.

Academy Architecture, 1914¹¹—Sculptures.



Design for Bronze Doors, F. TOLLIS CHAMBERLIN, Sculptor.

Academy Architecture, 1914¹¹—Sculptures.



The National Maine Monument, ATTILIO PICCIRILLI, Sculptor.

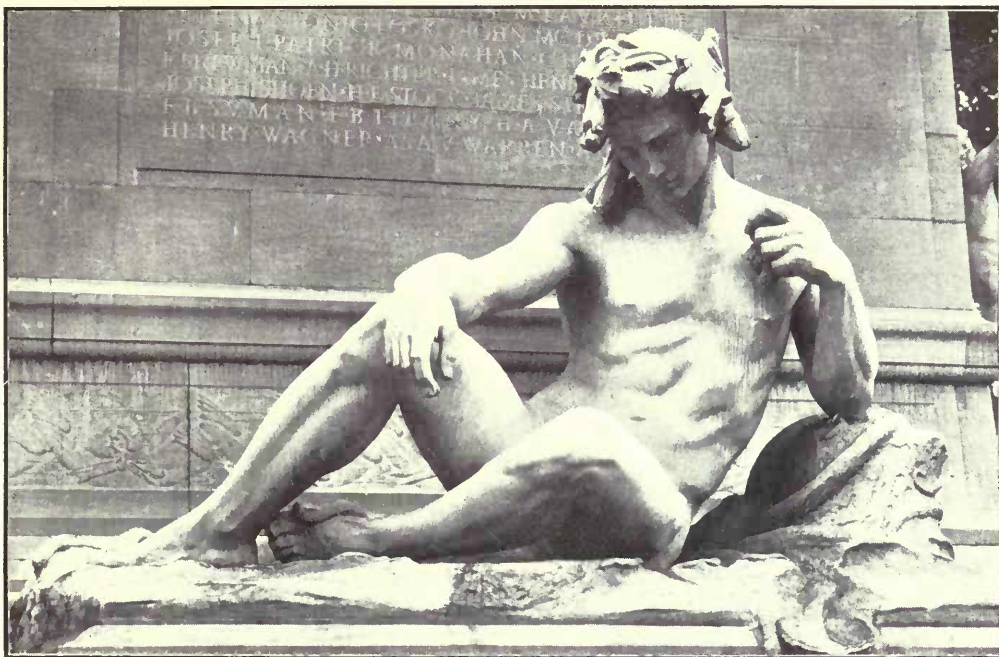

The Colossal Statue of the Atlantic Ocean.

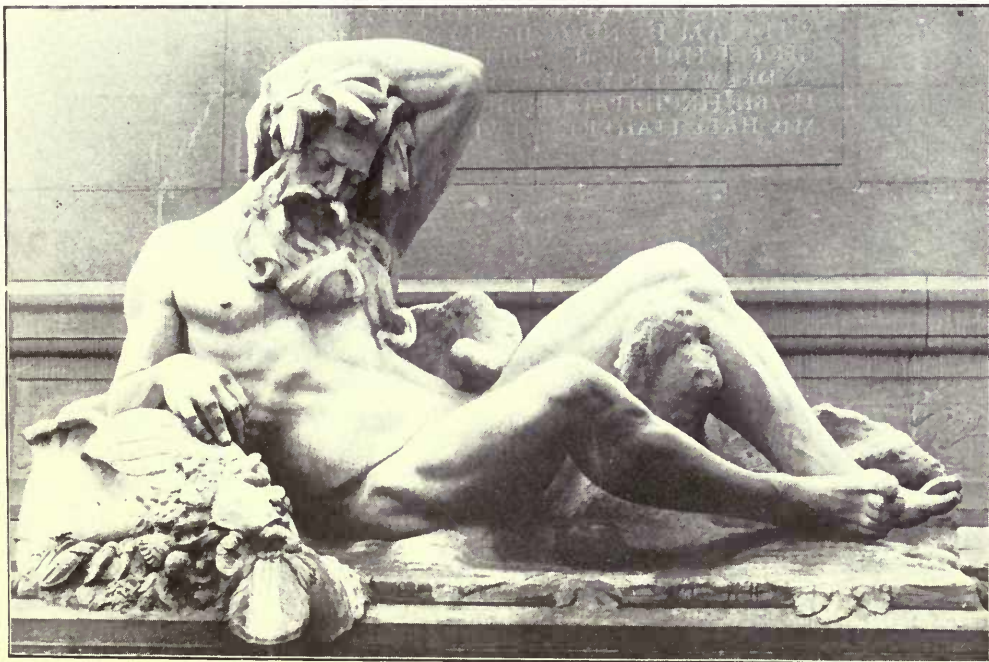

The Colossal Statue of the Pacific Ocean.
The National Maine Monument. ATTILIO PICCIRILLI, Sculptor.



Calypso, PAUL MANSHIP, Sculptor.

ARCHITECTURAL REVIEW

1914^{II.}



Normandy Courtyards, No. 1 (Honfleur).

D. I. SMART, A.R.E.

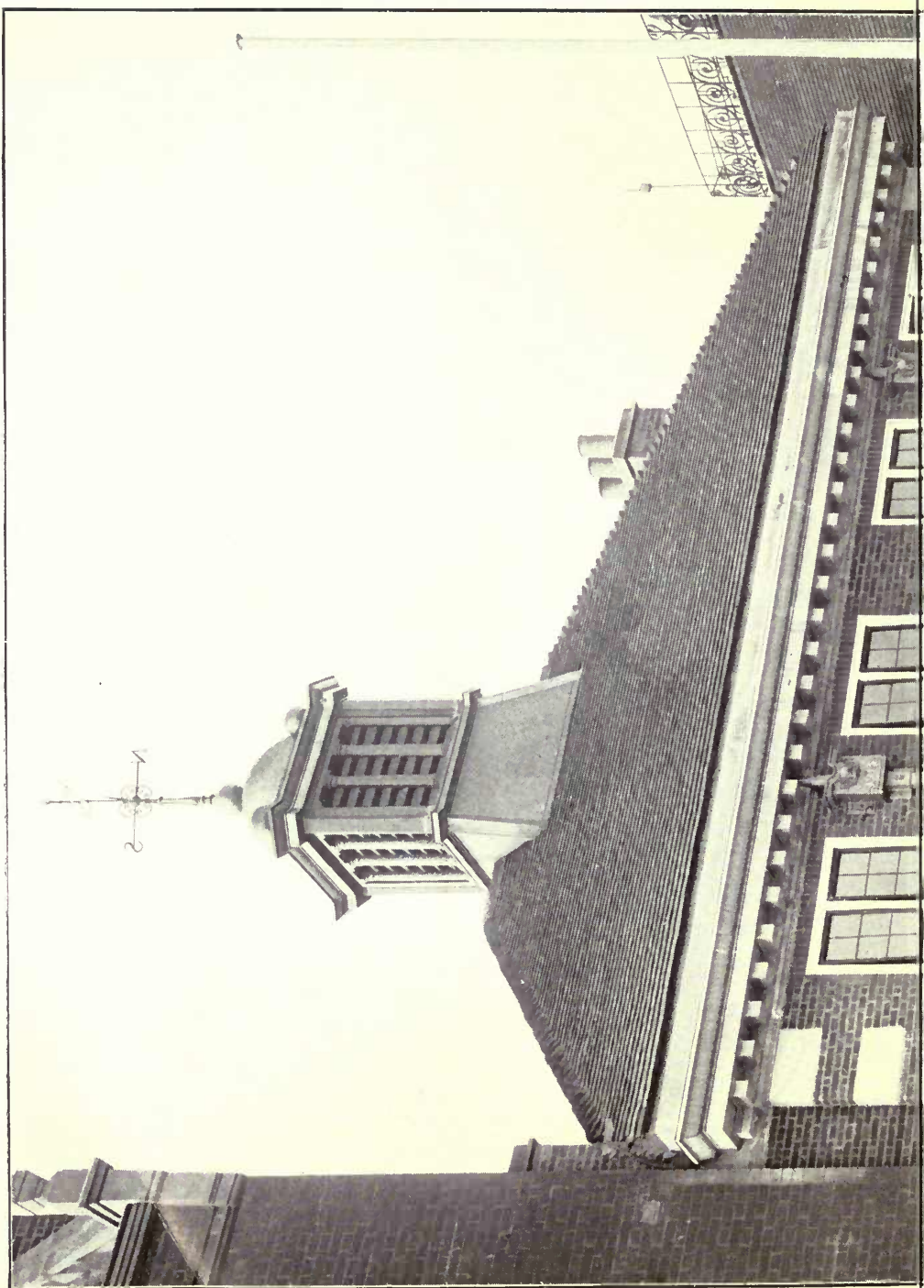



Public Offices, Harrow-on-the-Hill.

HARRY PRINCE, Architect.

*General Contractors : F. WEBSTER & SON, Grove Vale Works, East Dulwich.
Ornamental Plaster, Lead and Iron Work : BROMSGROVE GUILD, Bromsgrove, Worcestershire.*



Council Chamber, Public Offices, Harrow-on-the-Hill.

HARRY PRINCE, Architect.

Contractors: F. WEBSTER & SON, Grove Vale Works, East Dulwich.

Ornamental Plaster, Lead and Iron Work: BROMSGROVE GUILD, Bromsgrove, Worcestershire.

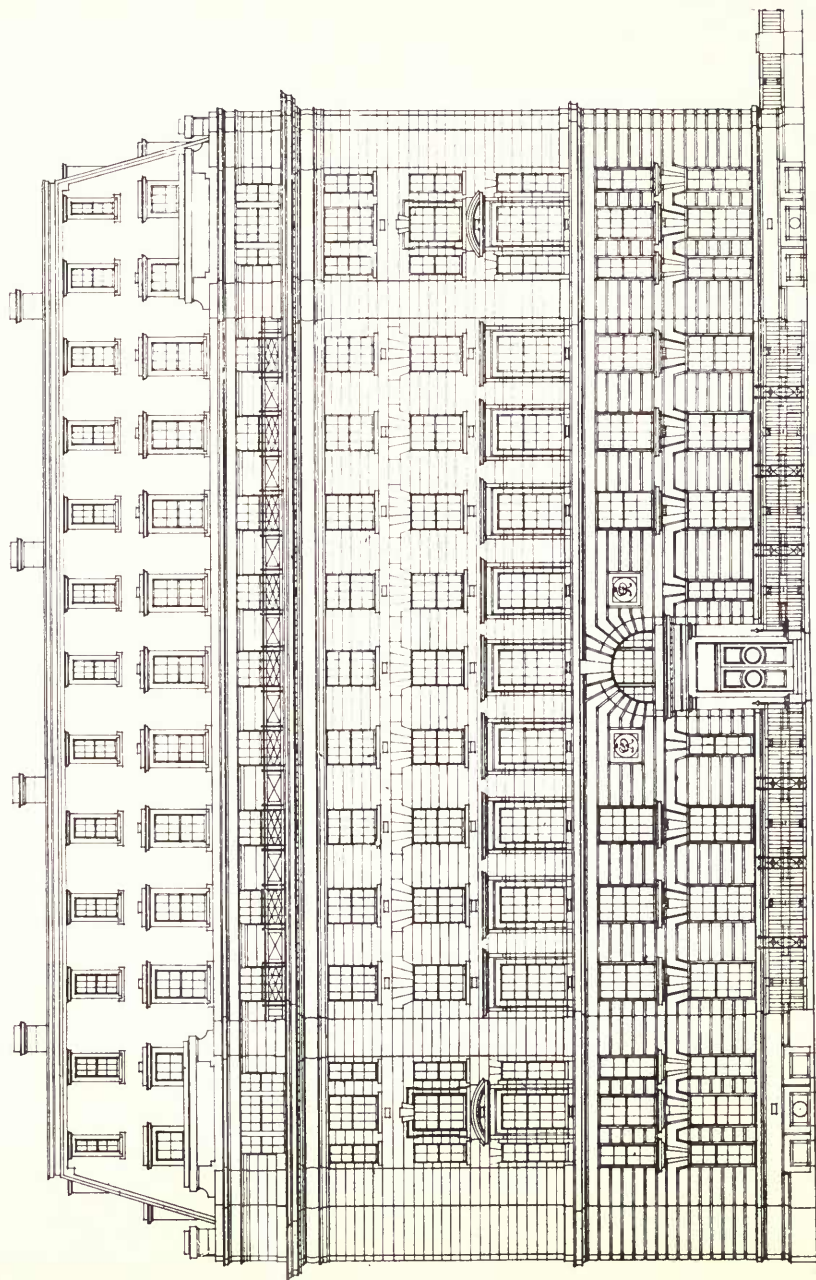

New Offices in Kingsway for the Public Trustee.

H. A. COLLINS & FRANK BAINES, Architects.

Contractors for Super-Structure: GALBRAITH BROS., LTD., Camberwell Green, and 63 Waterloo Street, Camberwell, S.E.

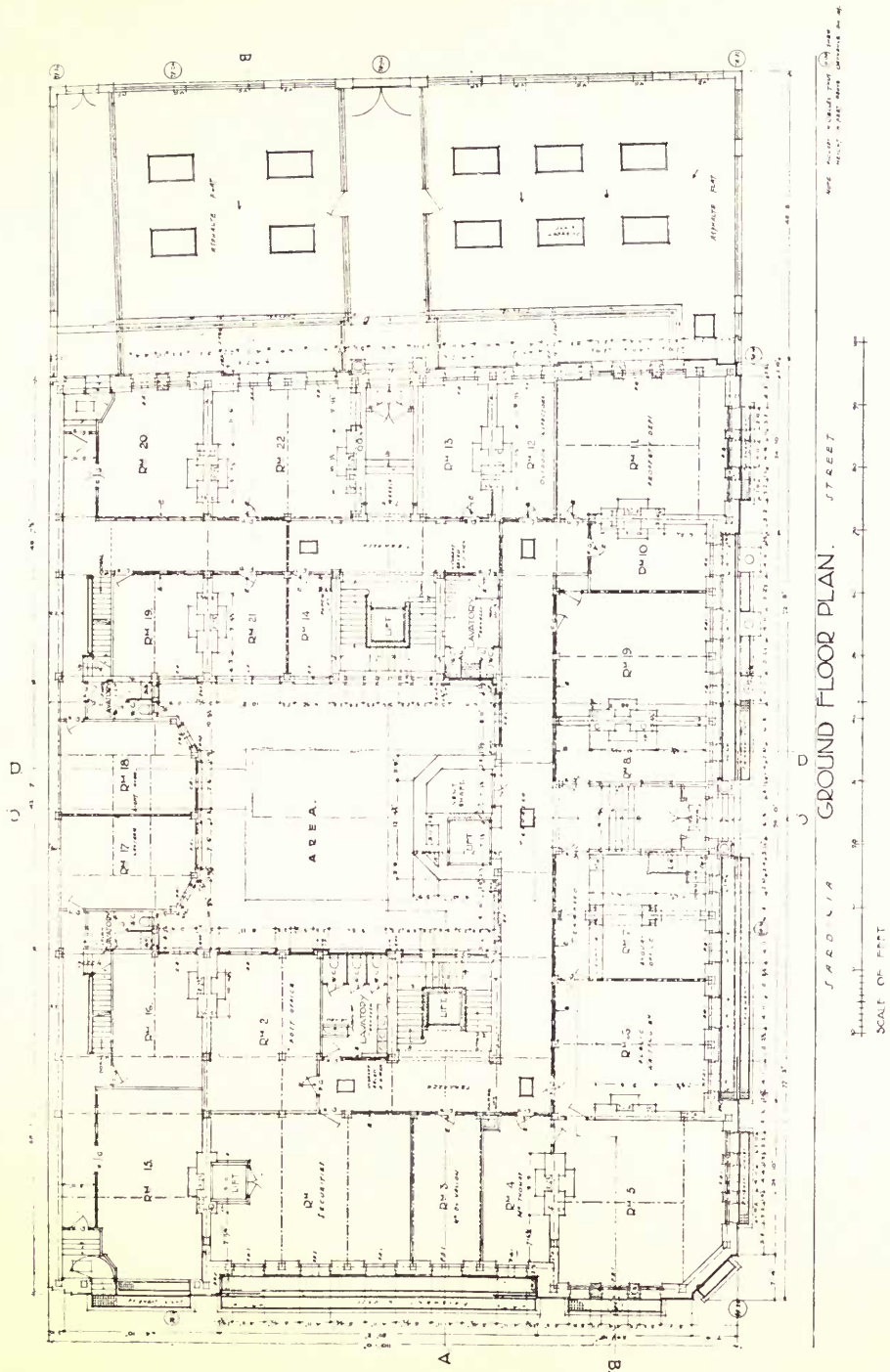

New Offices in Kingsway for the Public Trustee.

H. A. COLLINS & FRANK BAINES, Architects.

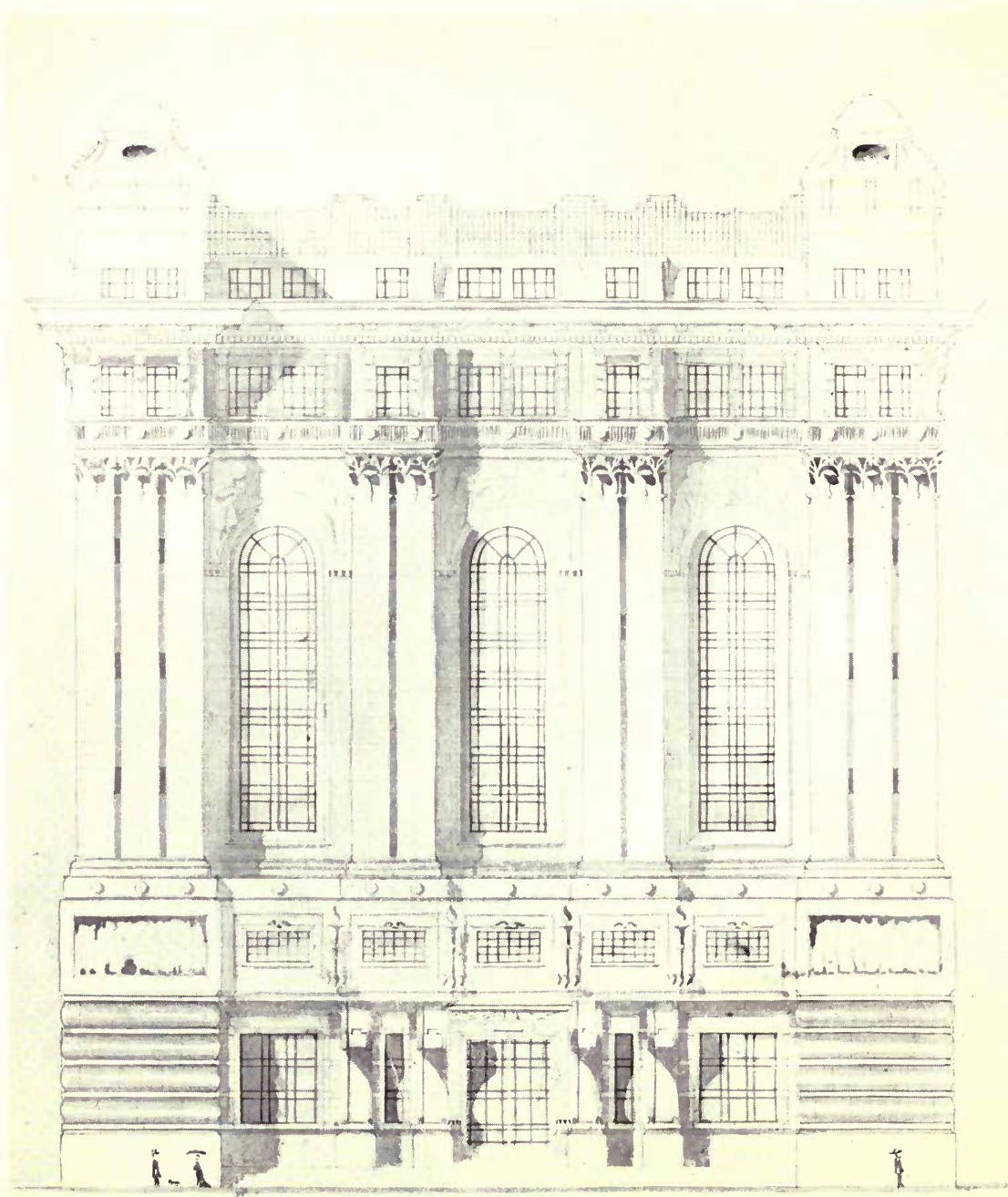

Design for an Aero Railway Station in a City.

FRANK H. HEAVEN, Architect.

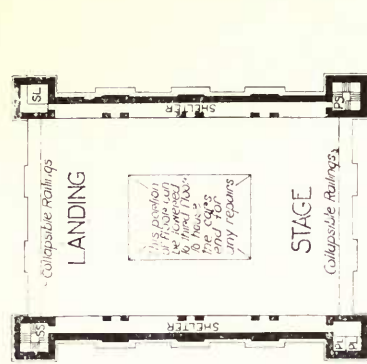

LANDING STAGE

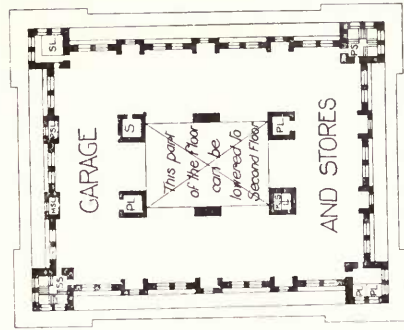

THIRD FLOOR

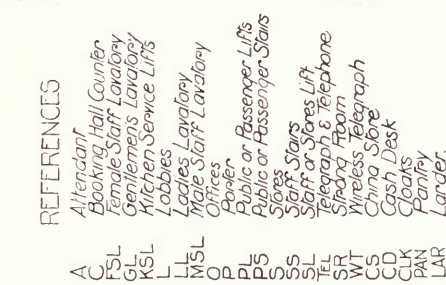

SECOND FLOOR

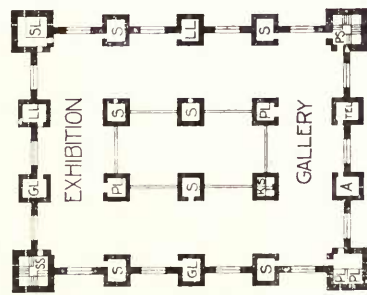

GALLERY FLOOR
above Waiting Hall

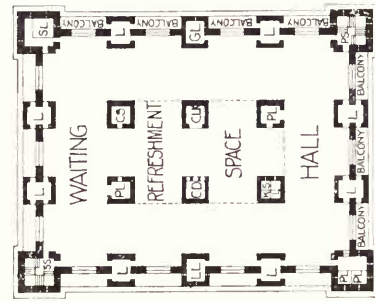

FIRST FLOOR

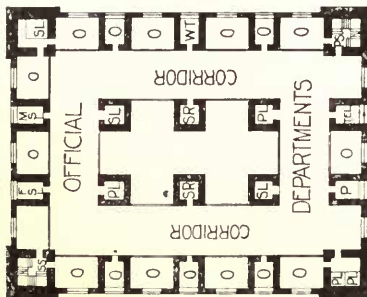

GALLERY FLOOR
above Entrance Hall

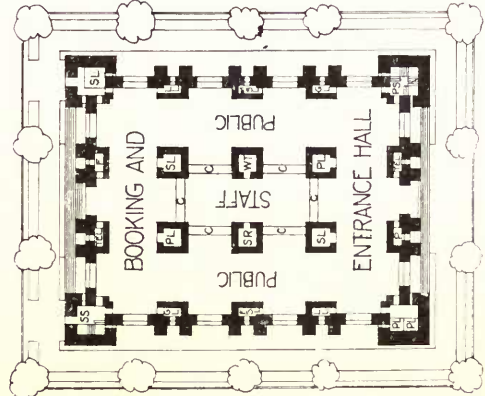

GROUND FLOOR

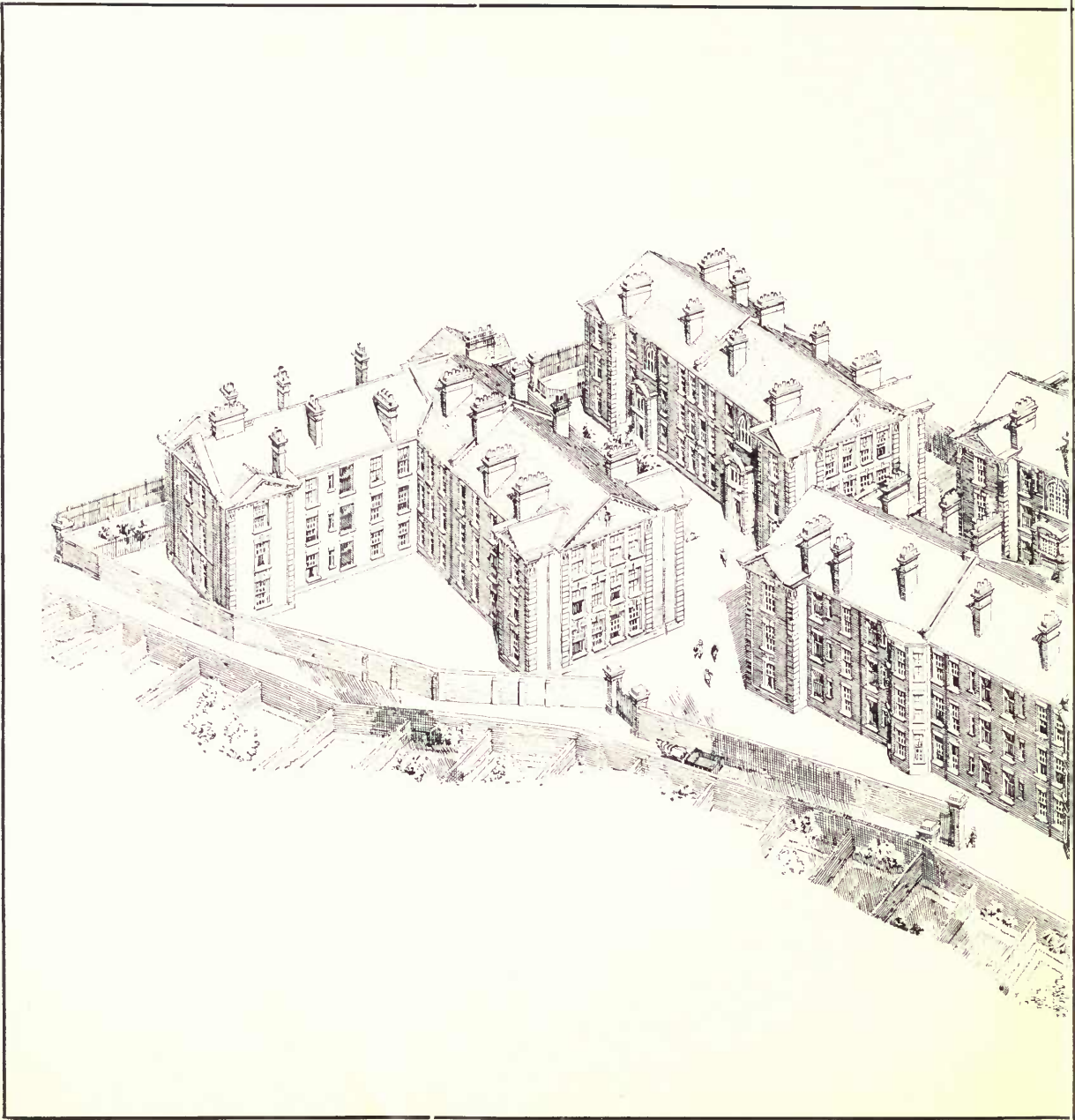

Sutton Estate, Rotherhithe, Model Dwellings.

Glazed Terra-Cotta and Glazed Bricks: SHAW.

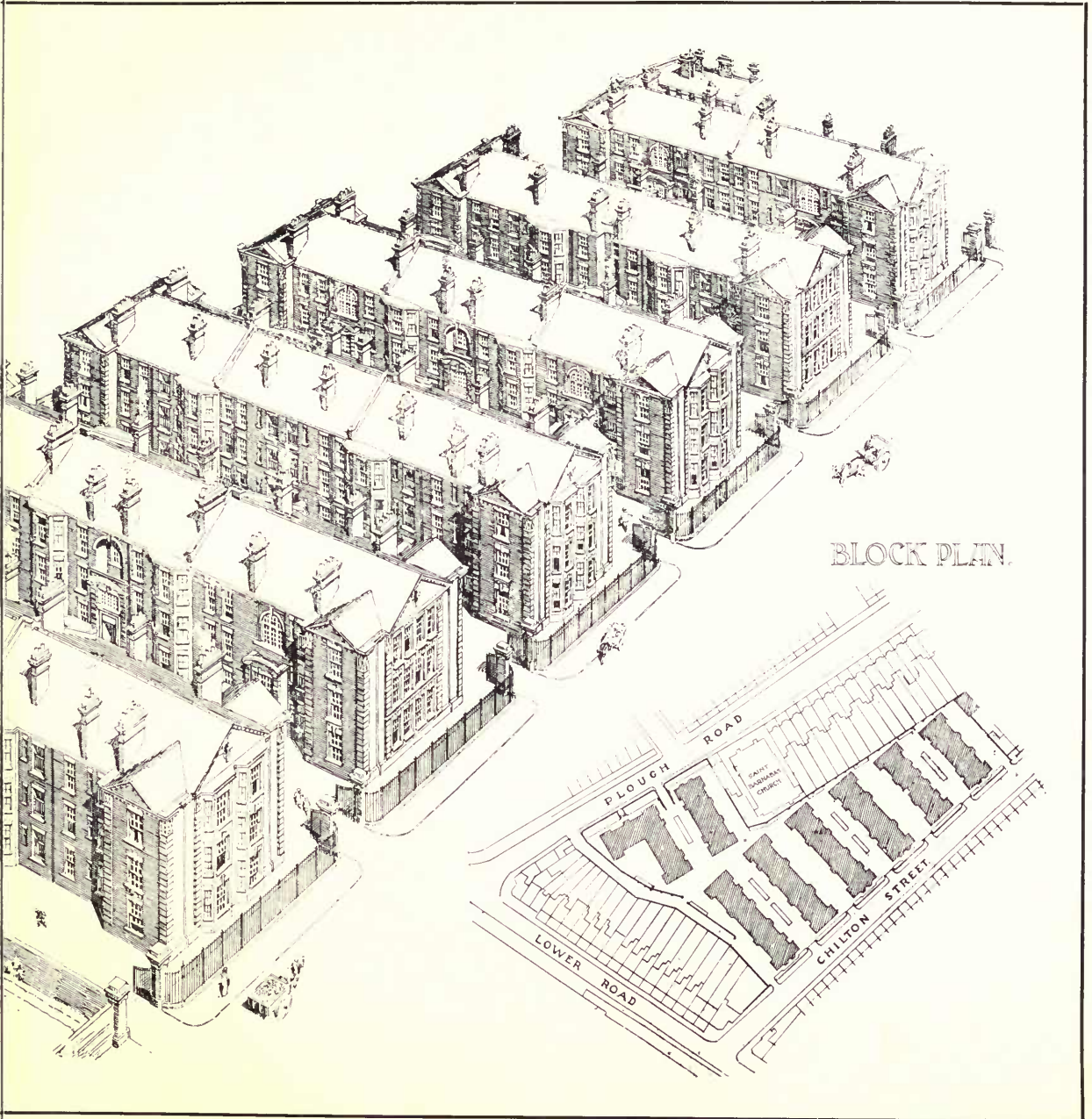

E. C. P. MONSON, Architect,

LAZED BRICK CO., LTD., Whitebirk, Darwen, Lancs.

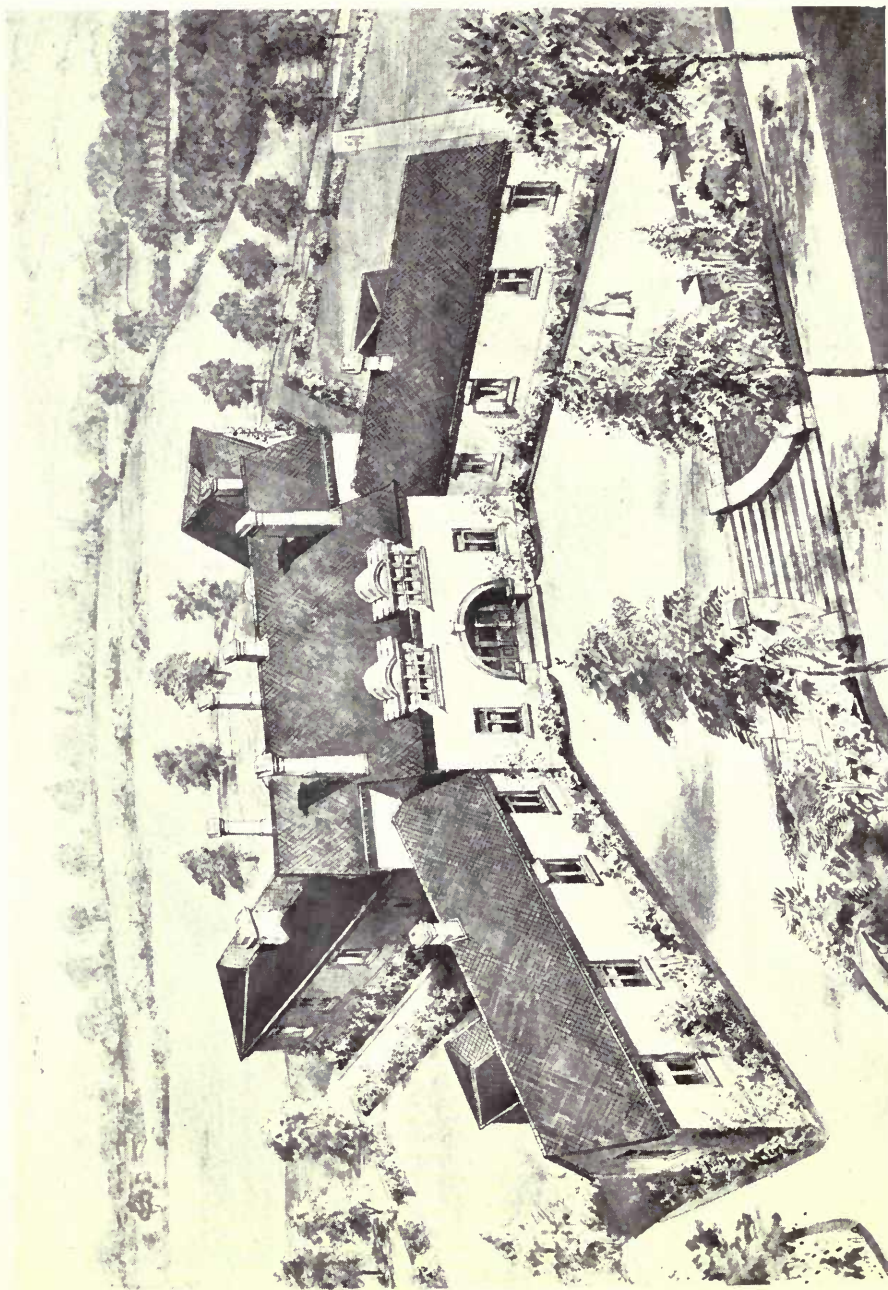

Hospital erected by The Dowager Countess of Desart, Kilkenny, Ireland.

ALBERT E. MURRAY, Architect.

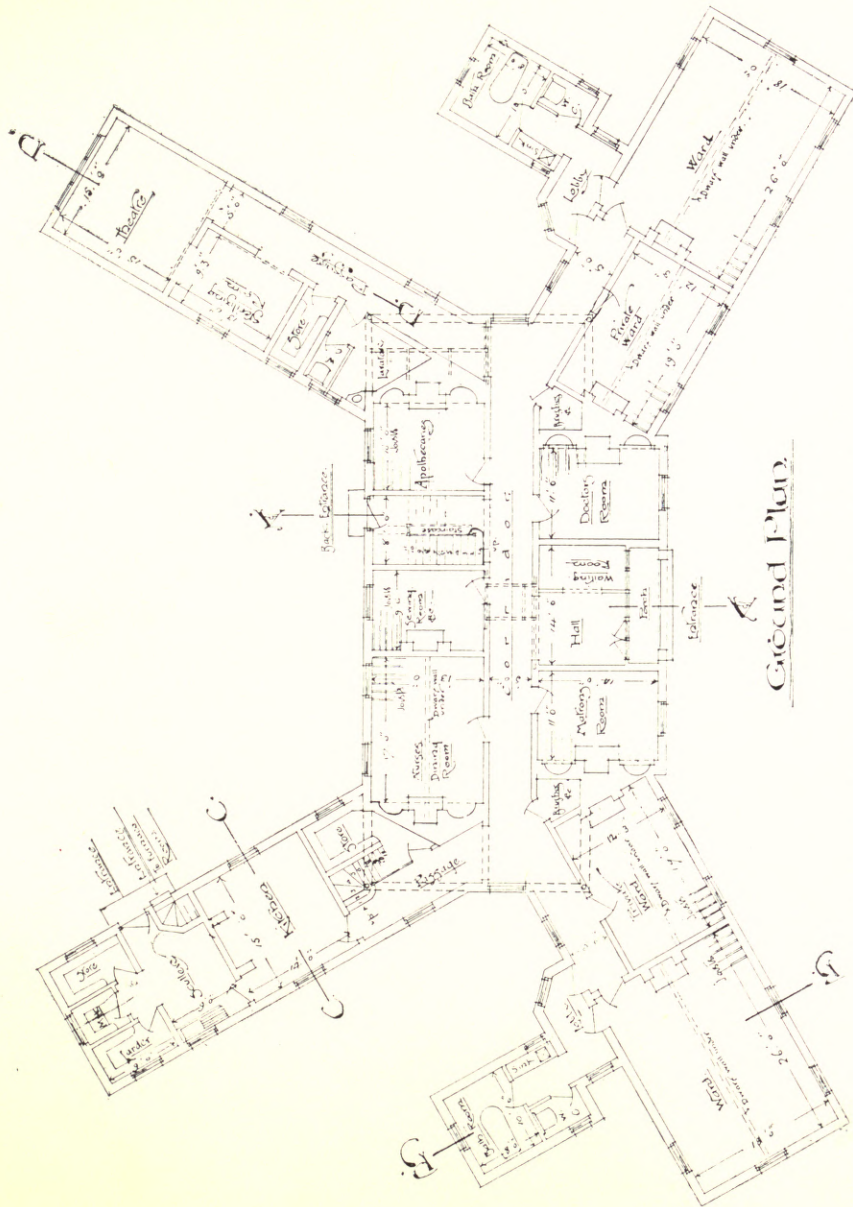

Hospital erected by The Dowager Countess of Desart, Kilkenny, Ireland.

ALBERT E. MURRAY, Architect.

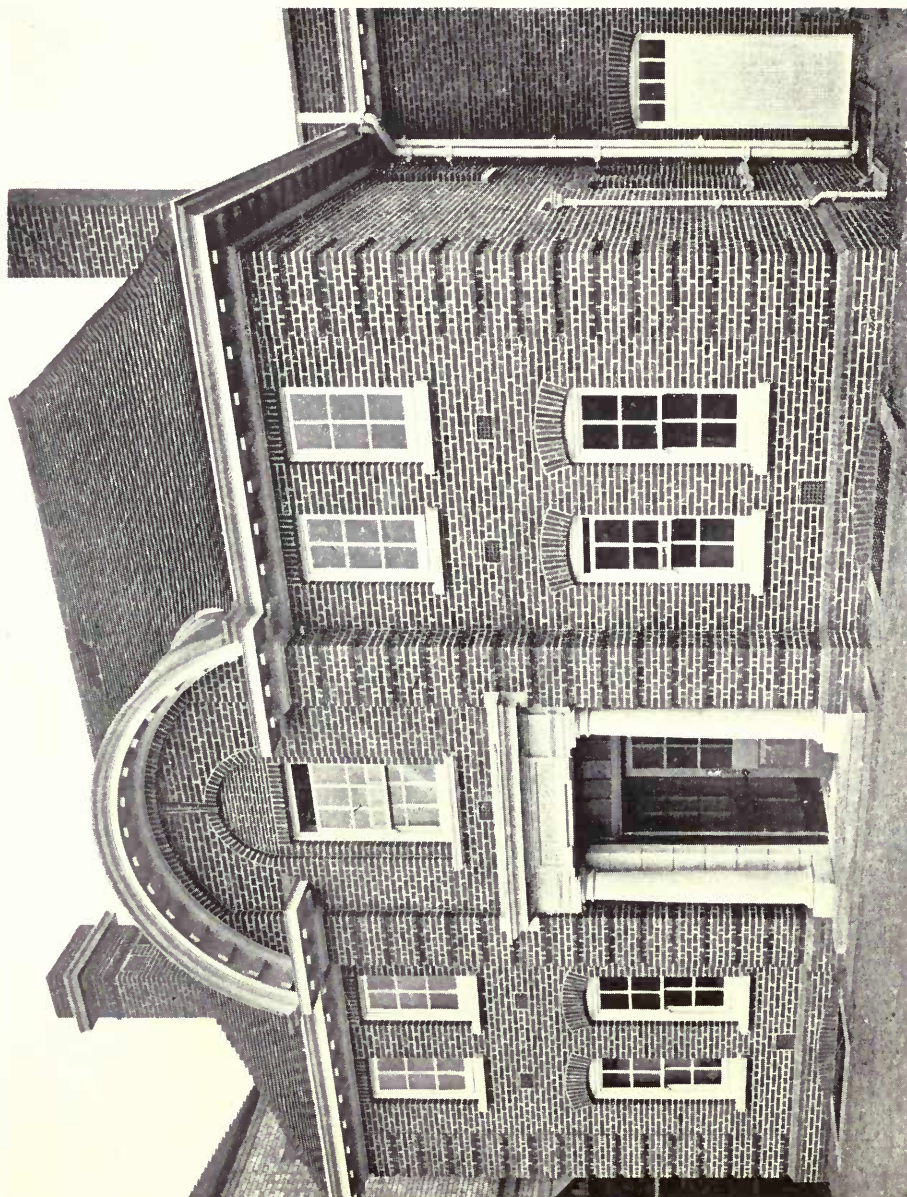

The Arthur Hill Memorial Baths, Reading.

*General Contractor : ROBERT CURTIS, Upper Redlands Road, Reading.
Wrought Iron Gates : J. A. GIRDLER, Vastern Road Ironworks, Reading.*

C. B. WILLCOCKS, Architect.

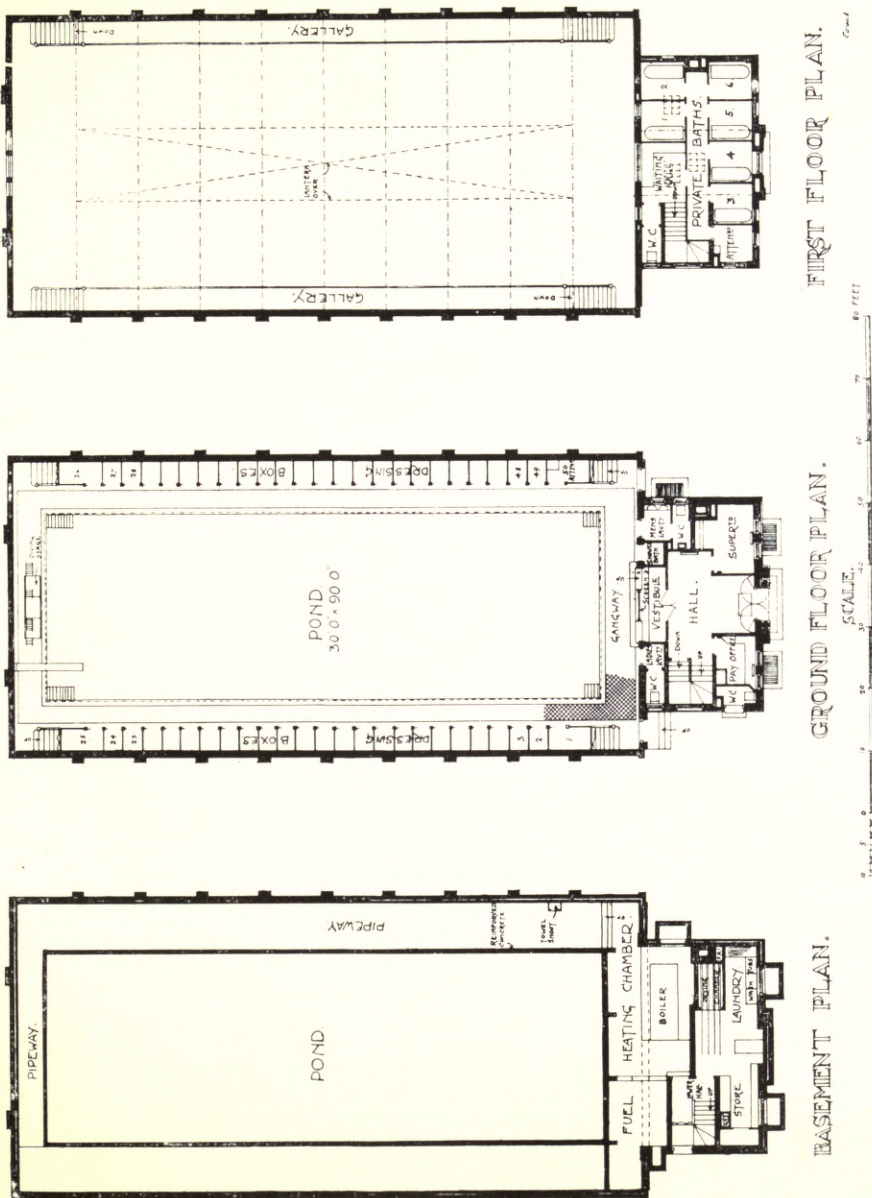

The Arthur Hill Memorial Baths, Reading.

C. B. WILLCOCKS, Architect.

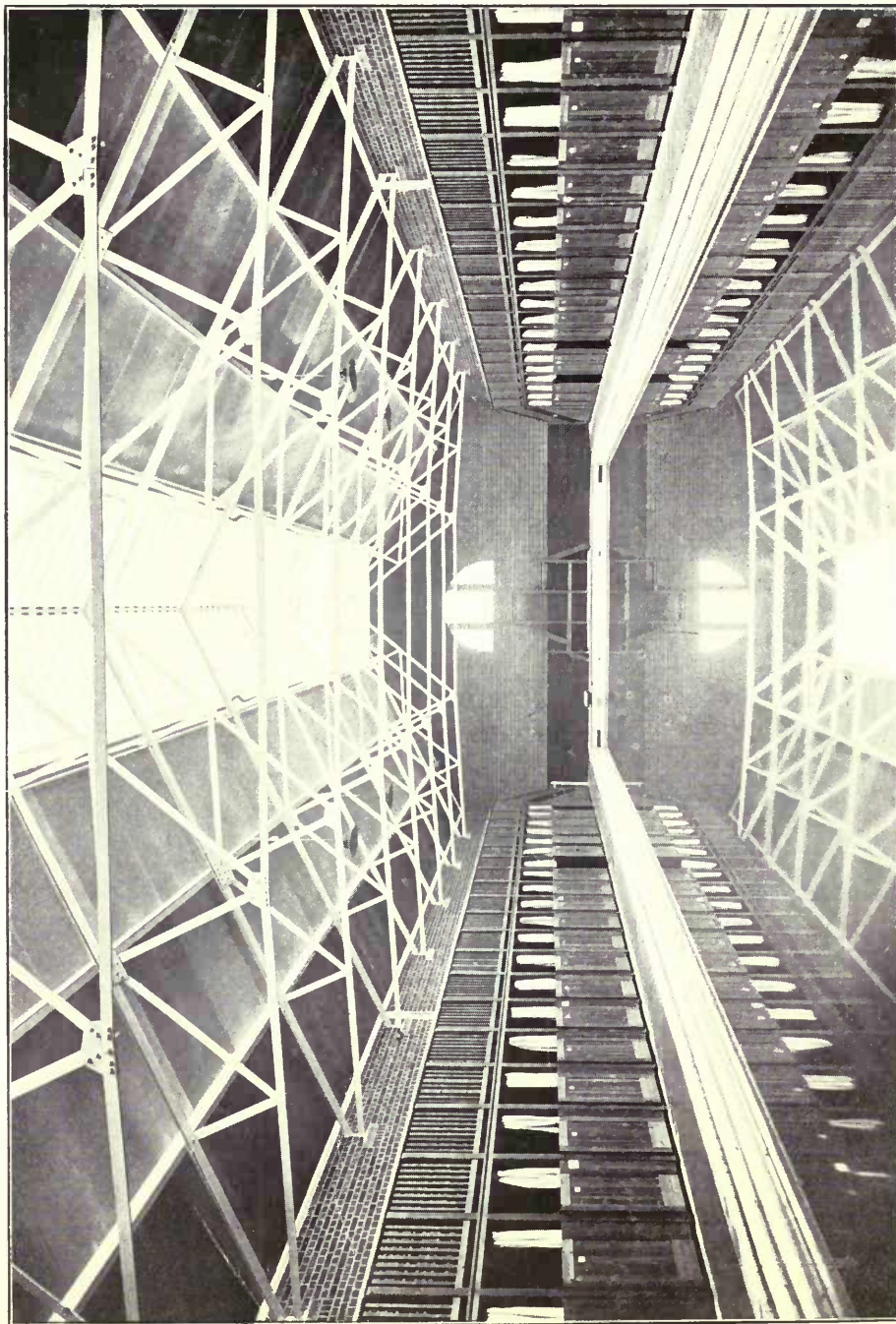

The Arthur Hill Memorial Baths, Reading.

General Contractor : ROBERT CURTIS, Upper Redlands Road, Reading.
Wrought Iron Gates : J. A. GIRDIER, Vastern Road Ironworks, Reading.

C. B. WILLCOCKS, Architect.

EDITORIAL NOTES.

GENTLEMEN,

This great War affected us very seriously. Volume 45 was very well printed, and our Printer deserved our support when his Printing Manager left for the front early in August. We waited until the new Chief was well used to his position, and I hope you will agree with me that under the trying circumstances Volume 46 does him credit, and the delay was justified.

I take this opportunity to thank Mr. TEMPLE MOORE for his kindness in lending me so many interesting illustrations of his work, and I hope to reproduce some of his decorative panels and details in Volume 47, 1915¹.

I hope to succeed in procuring a representative Review of Mr. R. ATKINSON's architectural work for Volume 47, and shall in that Volume produce the Sculptures exhibited in the Royal Academy of 1914, which arrangement will in subsequent issues permit me to print in the second issue of each year a representative Review of the Academy exhibits, it being exceedingly difficult to procure material before the Exhibition closes.

In this issue I wish to bring before your notice a section devoted to American Sculpture. Concerning Book Reviews I have been able to obtain permission to reproduce some of the plates of "*Arte Medioevale negli Abruzzi*," which after perusal I think will require no introductory note.

THE EDITOR.

Manufacturers of
all descriptions of

Window Glass

Sheet, Plain Rolled and
Rough Cast Plate, Figured
Rolled Glass

FLEMISH GLASS

Rolled and Doubled Rolled
Cathedral Glass . . Coloured
and Muffled

Extra White Cast Glass for
Studios, Hospitals, Art
Galleries, etc.

Old English Crown Glass and

GENUINE CROWN BULLIONS

Manufacturers also of
**VITREOUS TILES
AND MOSAICS**

For
Floors, Walls, Ceilings, Etc.
Durable in character, Artistic,
Non-absorbent, and
Permanent in Colouring

*Samples and Particulars of GLASS
or TILES sent on application to
H K DEPARTMENT*

CHANCE

BROTHERS & Co. Ltd.

GLASS WORKS

near

BIRMINGHAM

**Branch Works:
GLASGOW.**

Telegraphic Addresses :

Head Office—

"CHANCE, SMETHWICK."

Glasgow—

"BROGAN, GLASGOW."

ACADEMY ARCHITECTURE

BOOK REVIEWS.



Trasacco. S. Cesidio. Porta degli uomini, Sec. XIII e XVI.

Arte Medioevale negli Abruzzi.

(For full particulars see Advertisement page iv).

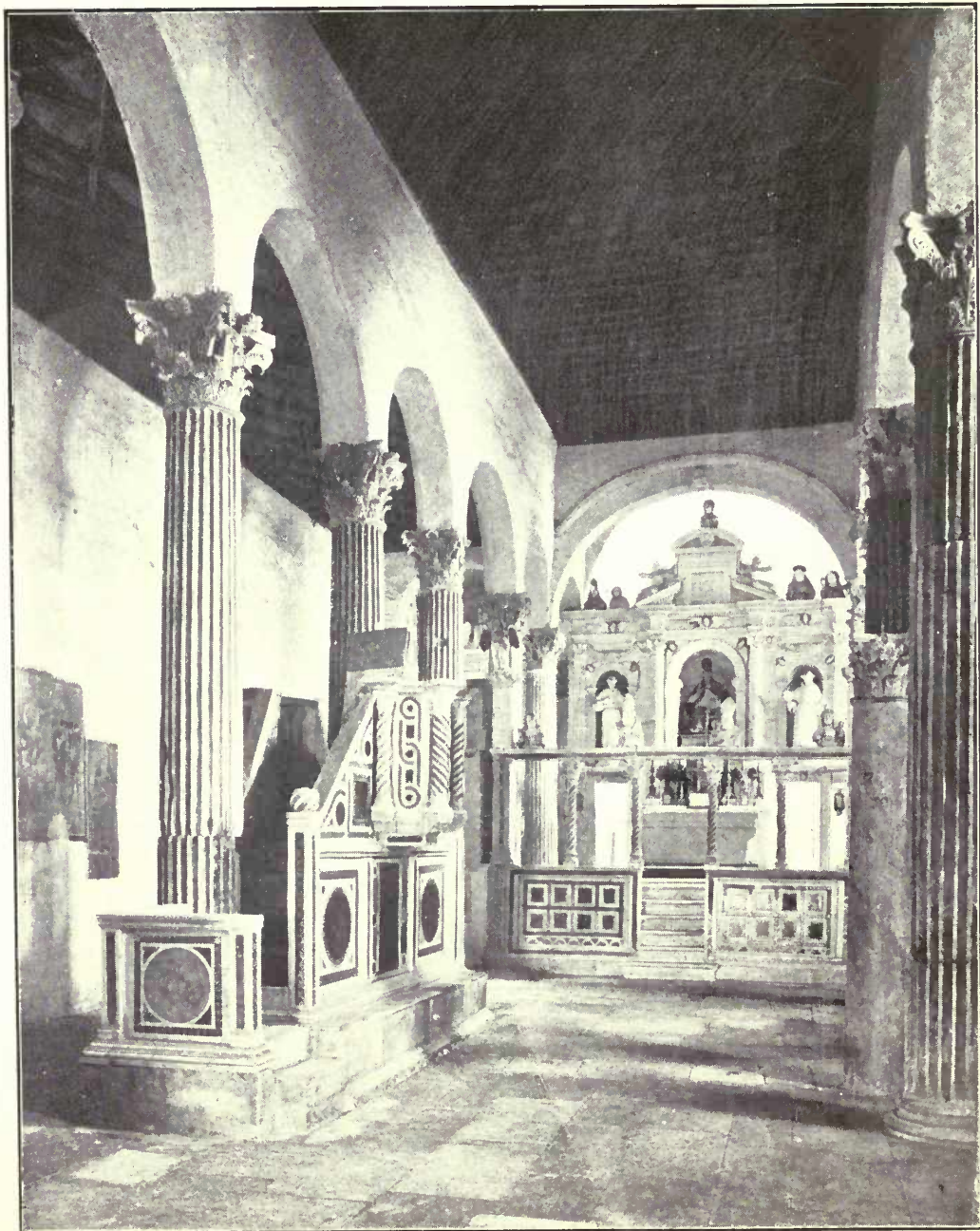

Albe. S. Pietro. Interno. (Costruzione frammentaria).

Arte Medioevale negli Abruzzi.



Carsoli. S. Maria in Cellis. Ambone, Sec. XII.

Arte Medioevale negli Abruzzi.



Rosciolo. S. Maria in Valle Porclaneta. Interno, Sec. XII.
Arte Medioevale negli Abruzzi.

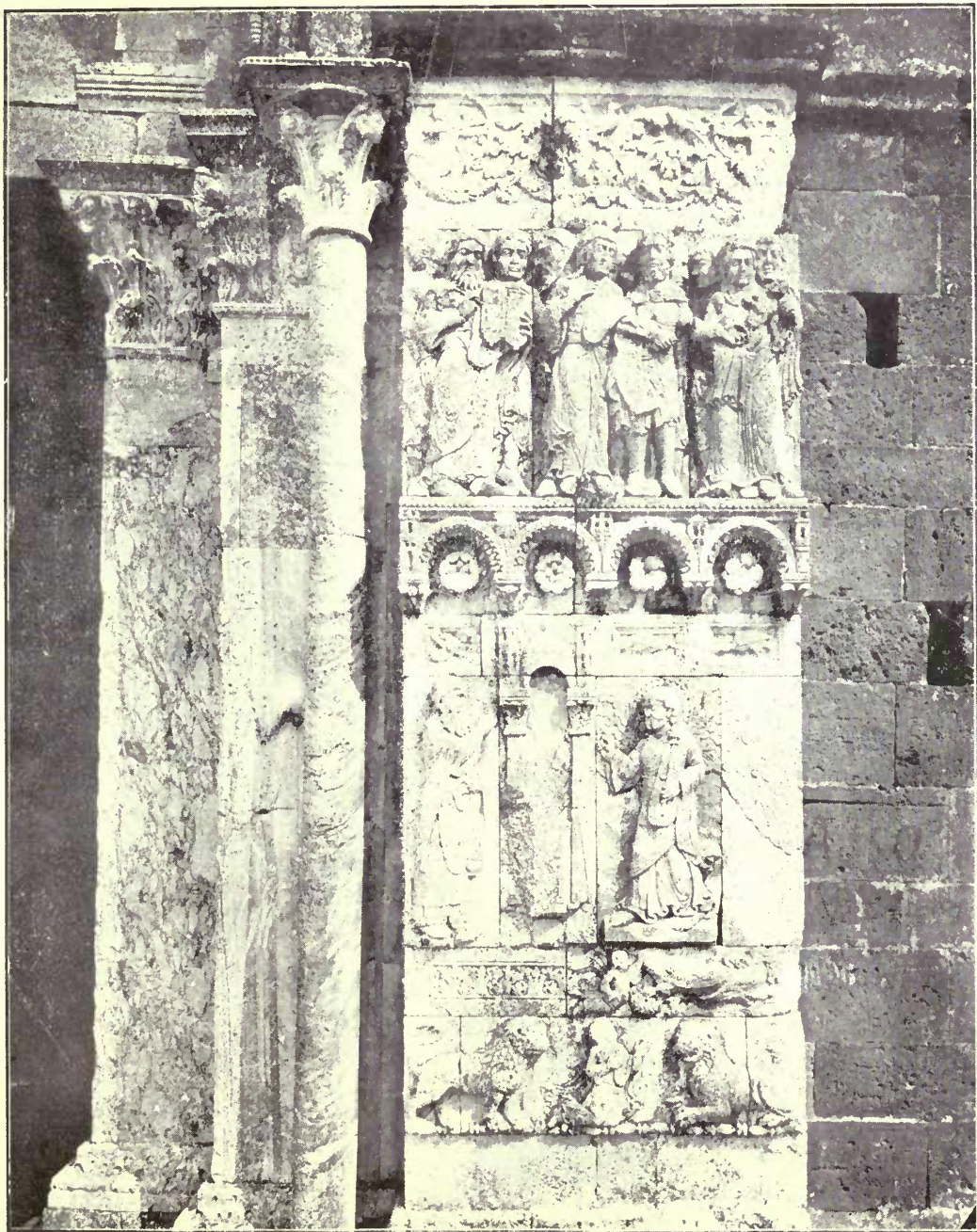

Fossacesia. S. Giovanni in Venere. Porta Principale, Dettaglio, Sec. XIII.
Arte Medioevale negli Abruzzi.

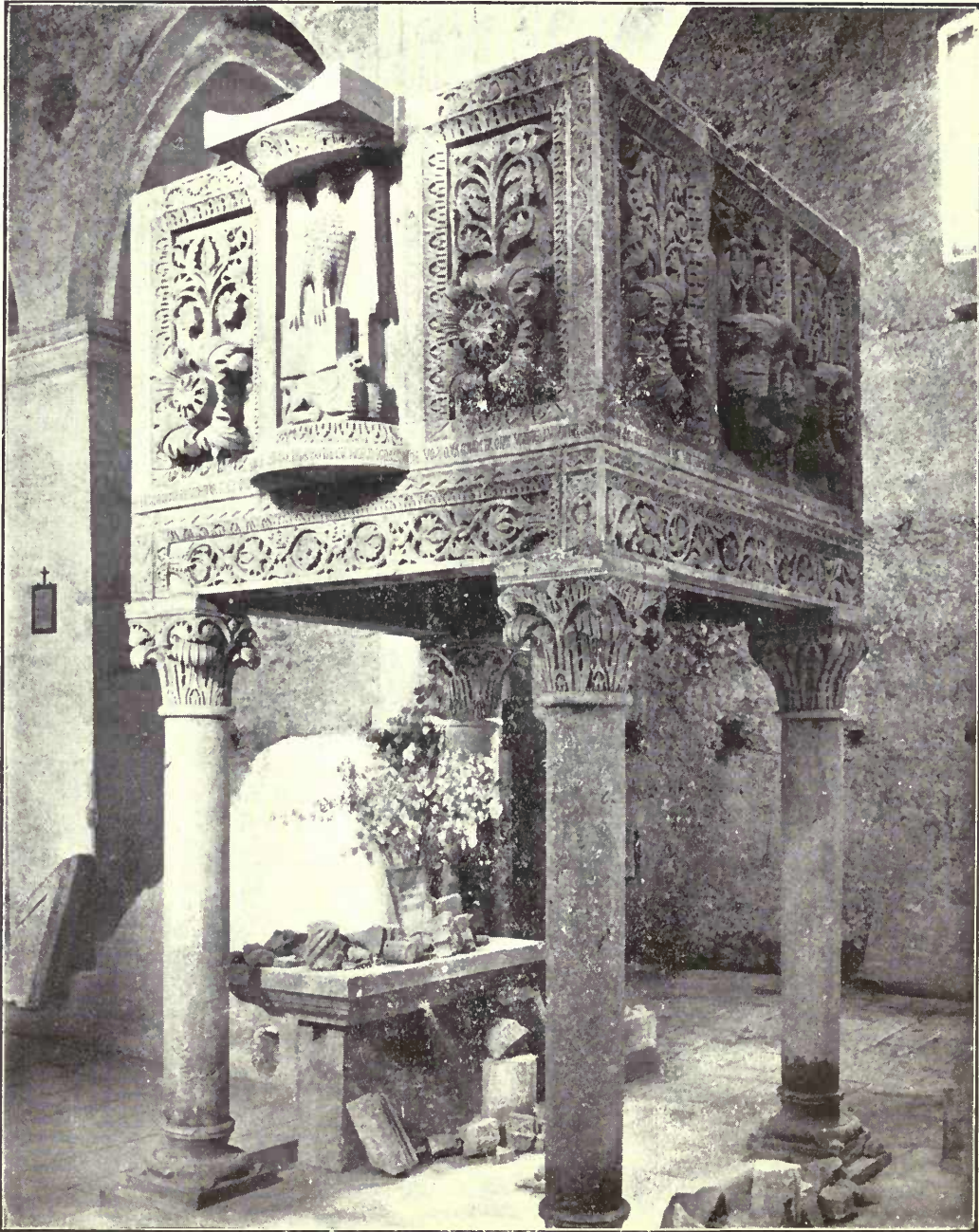

Torre dei Passeri.

S. Clemente a Casauria.

Ambone, Sec. XII.

Arte Medioevale negli Abruzzi.

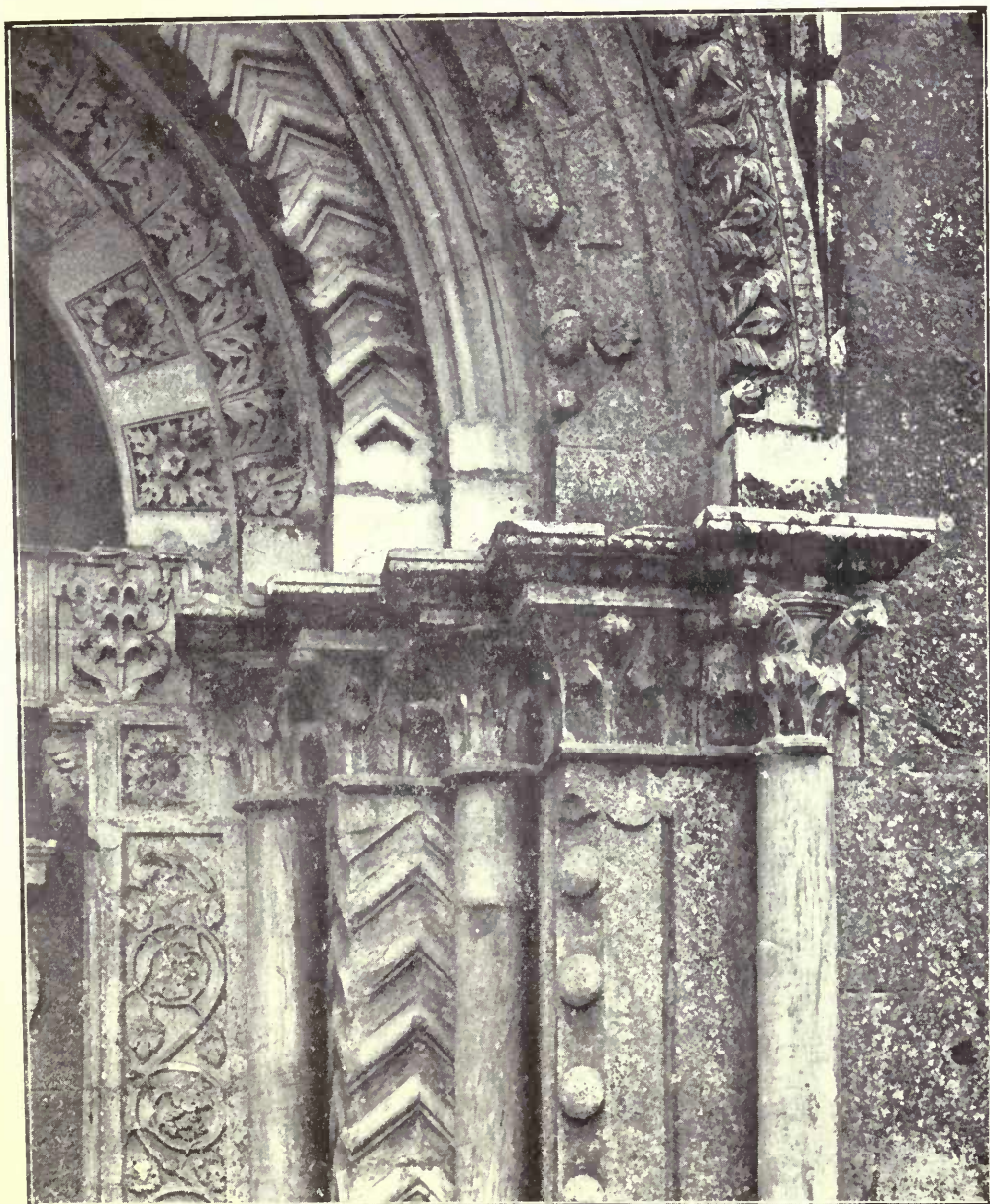

S. Benedetto.

S. Sabina.

Porta.

Dettaglio, Sec. XIII.

Arte Medioevale negli Abruzzi.

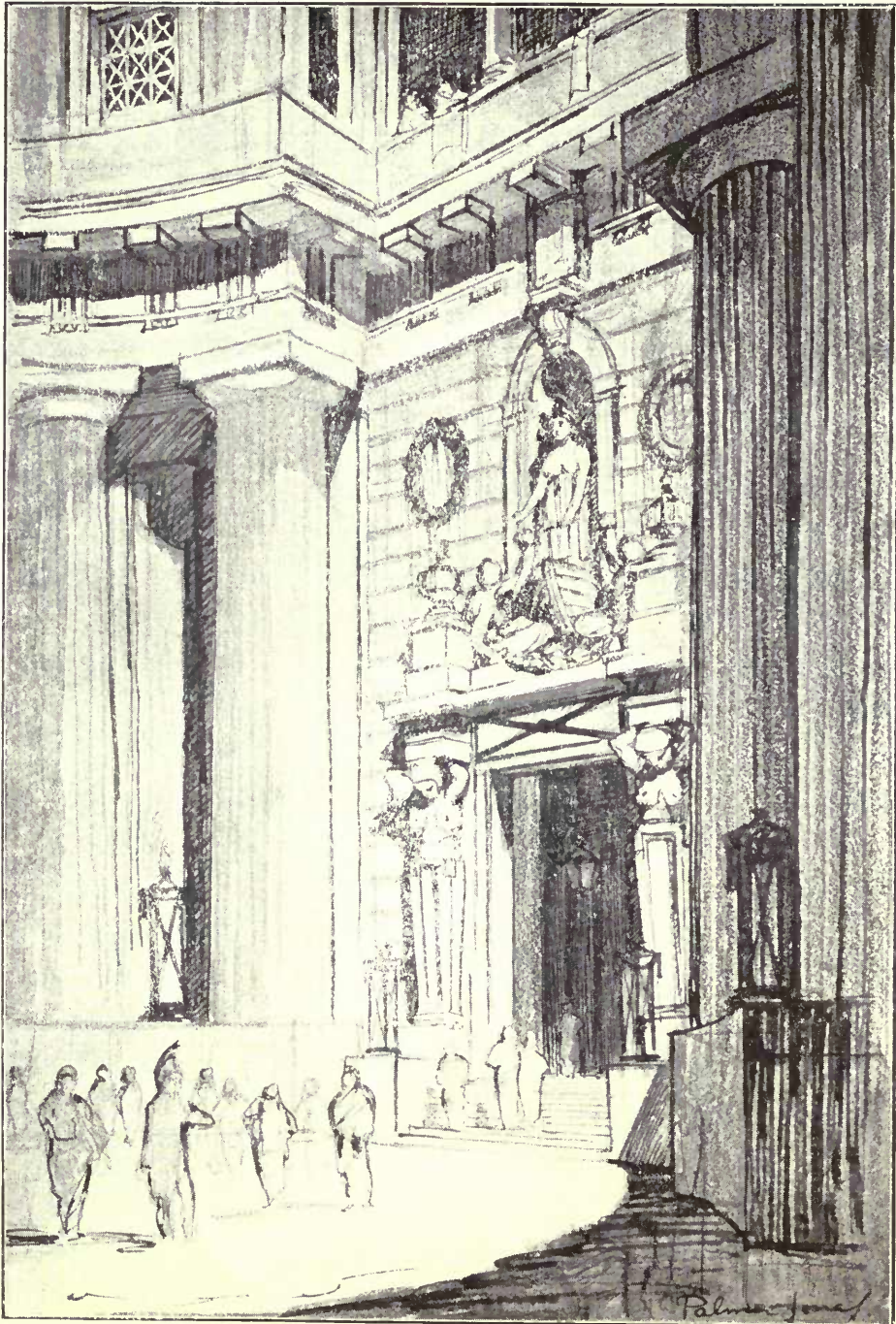

Study of Architectural Detail.

W. J. PALMER JONES, Architect.



Decorative Panels in Seward Prosser Dining Room.

ARTHUR CRISP, Architect.

LEISU



LA

Panels in Entrance Hall of Apartment 1

ROBERT K. RYLAND, Artist.



UR.

use, 635 Park Avenue, New York City.

J. E. R. CARPENTER, Architect.

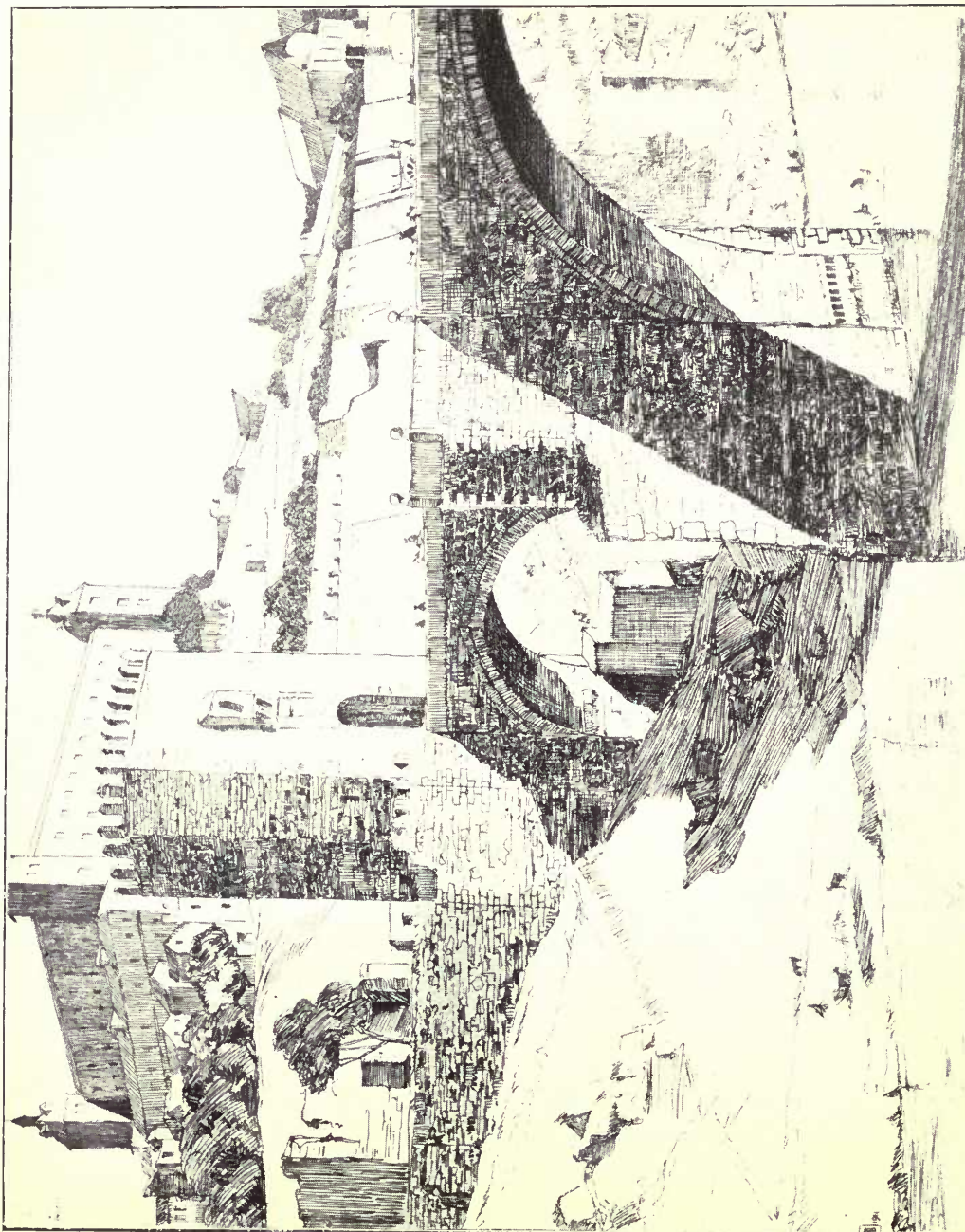

Toledo Bridges.

D. I. SMART, A.R.E.

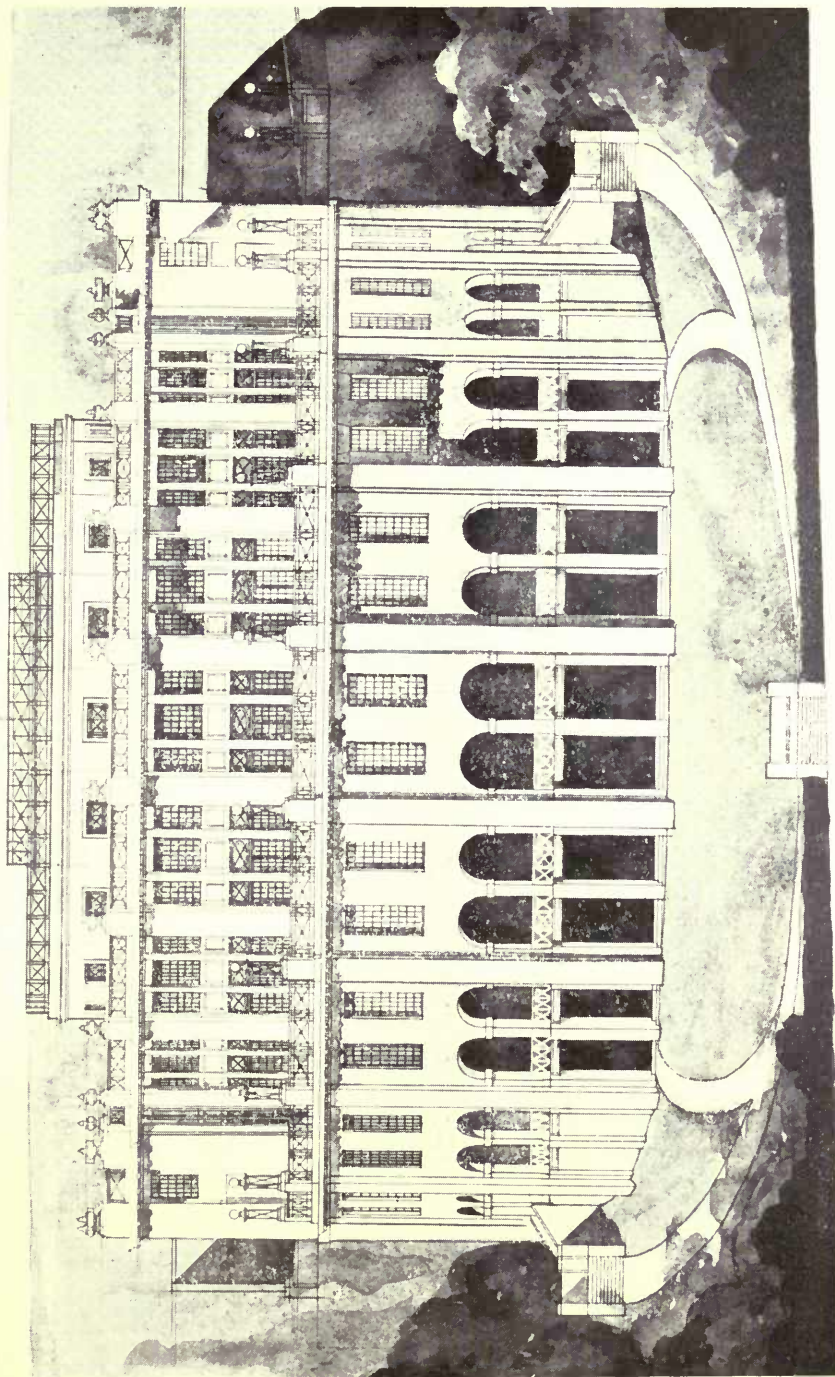

First Prize Design for Folkestone Band Pavilion.

W. J. PALMER JONES & GRANT, Architects.
British Competitions in Architecture, Vol. IV, 1896 net. (Published by Academy Architecture).

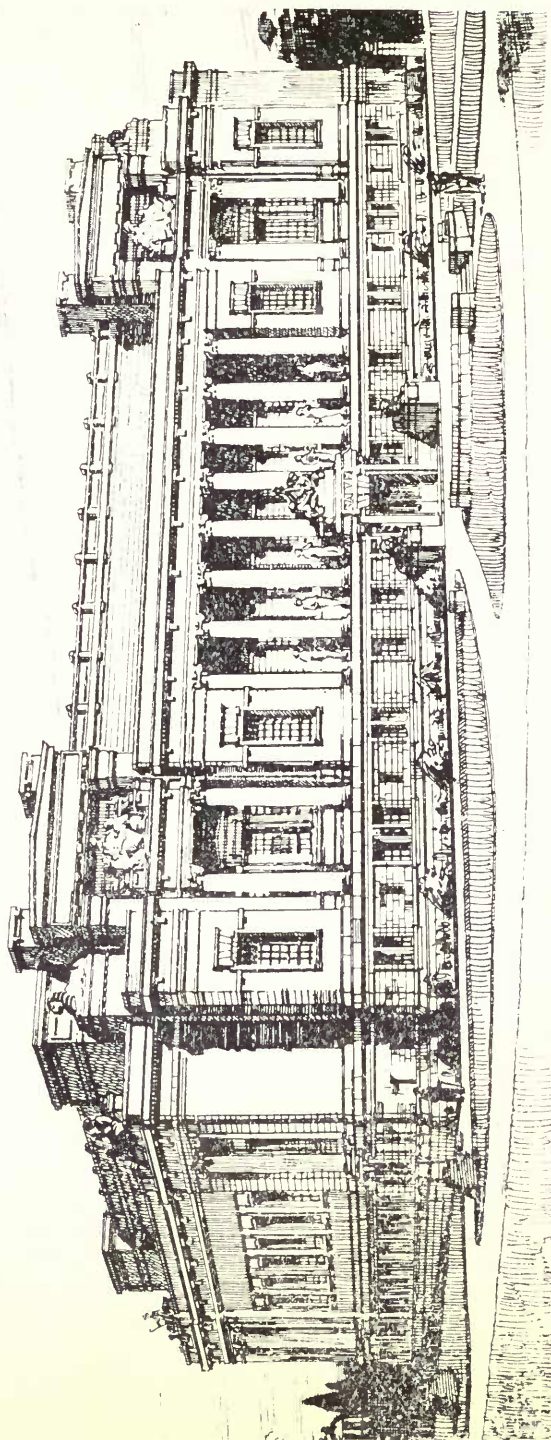

Belfast Art Gallery and Museum: Selected Design.

JAMES CUMMING WYNNES, Architect.
Published by Academy Architecture.
British Competitions in Architecture, Vol. IV, 136 nett.

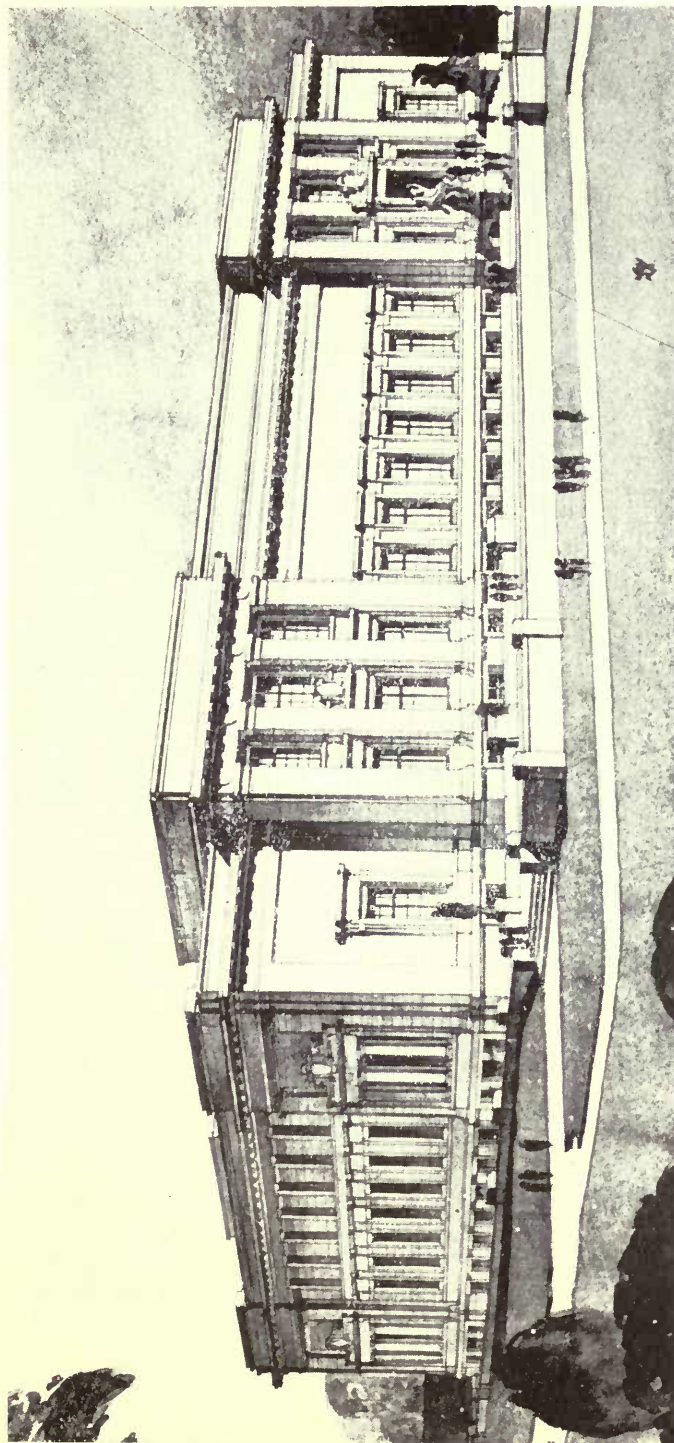

First Premiated Design: Belfast Art Gallery and Museum.

RICHARD M. M. GUNN, Architect.

British Competitions in Architecture, Vol. IV, 136 netl. (Published by Academy Architecture).

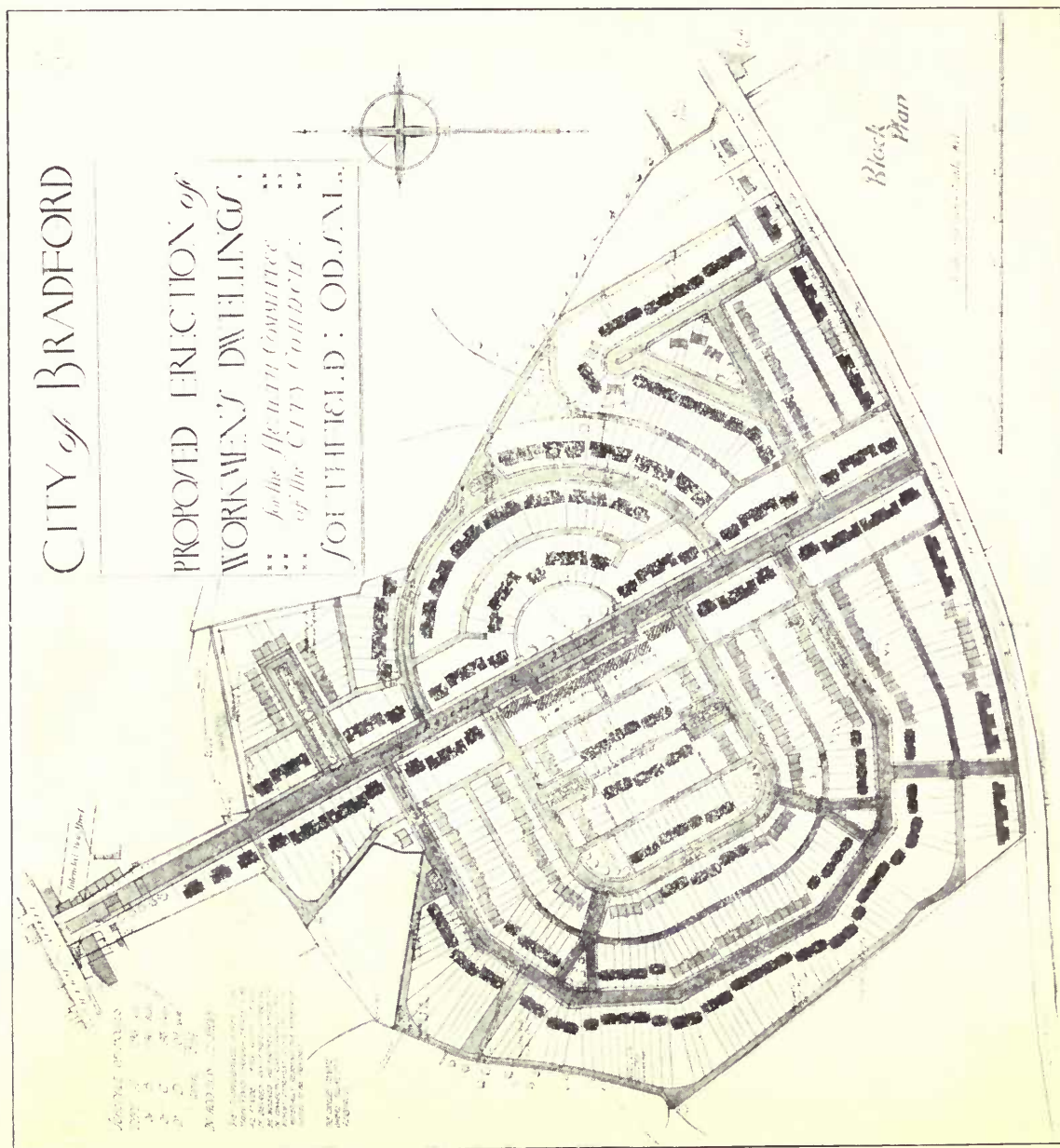

First Prize Design.

British Competitions in Architecture, Vol. IV, 136 net.

H. S. EAST, Architect.

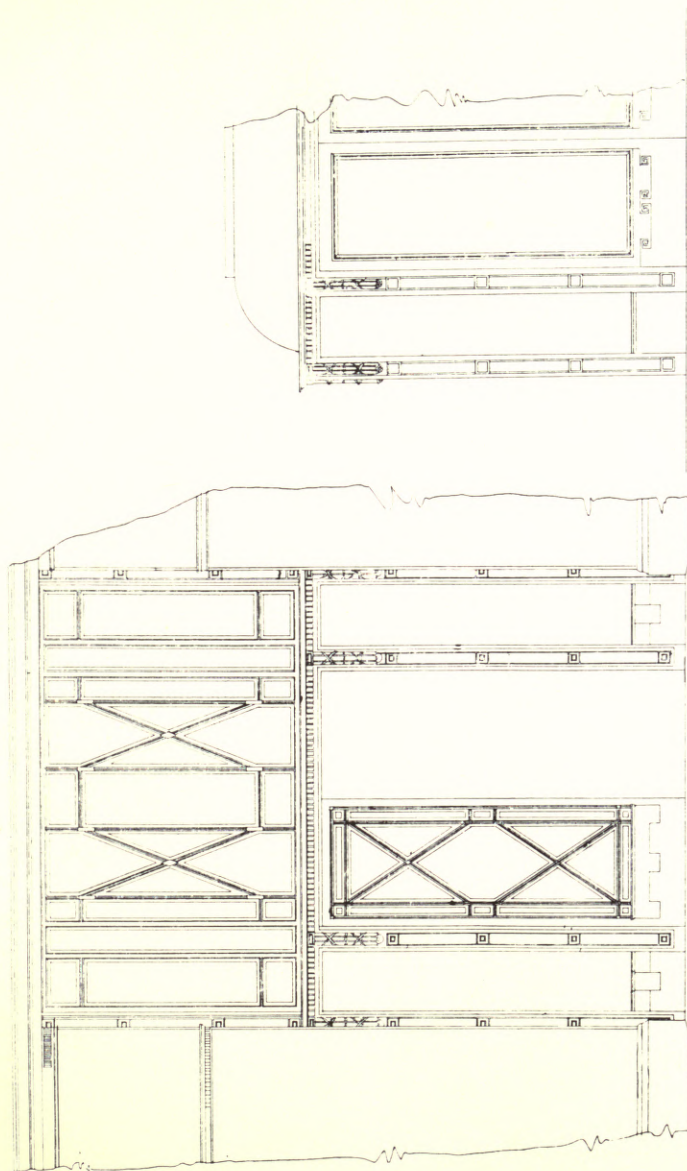

J. W. BEAUMONT & SON, Architects.

Elevation of Entrance Doors to Messrs. Lewis's, Manchester.

Executed in Bronze Metal.

The Shop-front has an extent of 620 ft. The base and facias are of black granite with bronze and white enamel metal ornamentations.

The larger elevation illustrates the outer, the smaller drawing the inner doors to the Vestibule. —[E.D.]

Shopfitters: SAM'L. HASKINS & Bros., Ltd., 20/34 Old Street, London, E.C.

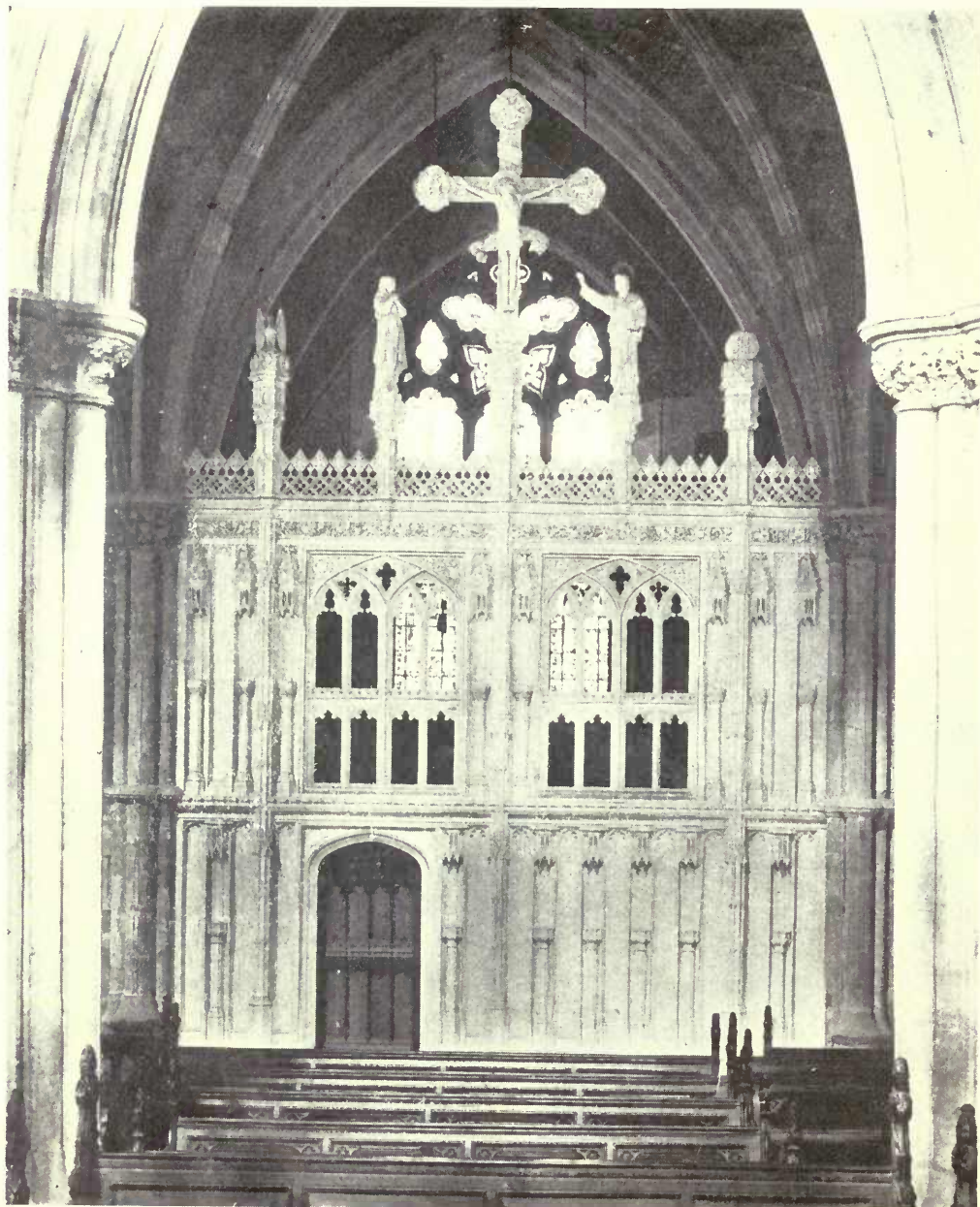

Screen, Worcester Cathedral.

R. A. BRIGGS, Architect.

Executed by H. H. MARTYN & Co., Ltd., Sunningend Works, Cheltenham.

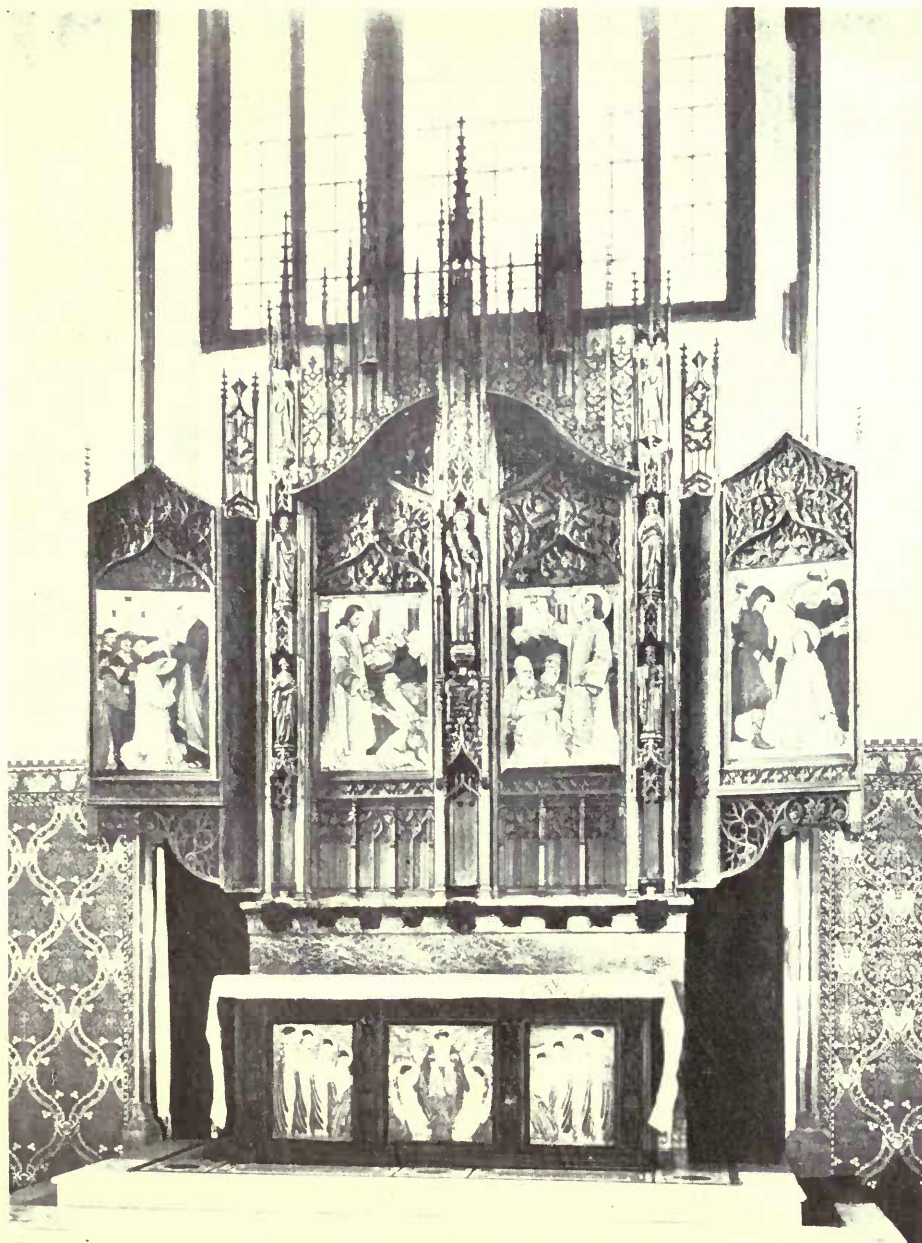

Triptych, St. Stephen's Church, Birmingham.

W. H. BIDLAKE, Architect.

Executed by H. H. MARTYN & Co., Ltd., Sunningend Works, Cheltenham.

ELECTRIC LIFTS

—MADE BY—

SMITH, MAJOR & STEVENS, Ltd.

(Late A. SMITH & STEVENS)

Are Specified and Used by All Leading Authorities and Architects.

	No. of Lifts
HOUSES OF PARLIAMENT	2
BRITISH ADMIRALTY, for Super-Dreadnoughts	139
"S.S. Aquitania," for Cunard Steamship Company ...	10
National Institute for the Blind	4
Selfridge & Co., Oxford Street	6
Institution of Civil Engineers, New Premises ...	4
Guildhall School of Music	1
New Law Courts, Cape Town, for South African Government	2
Brazilian Government Laboratory, Rio de Janeiro ...	1
Vickers, Ltd., Barrow-in-Furness	3

**OUR STANDARD DESIGN
WITH VEE WHEEL DRIVE
RENDERS OVERWINDING
IMPOSSIBLE.**

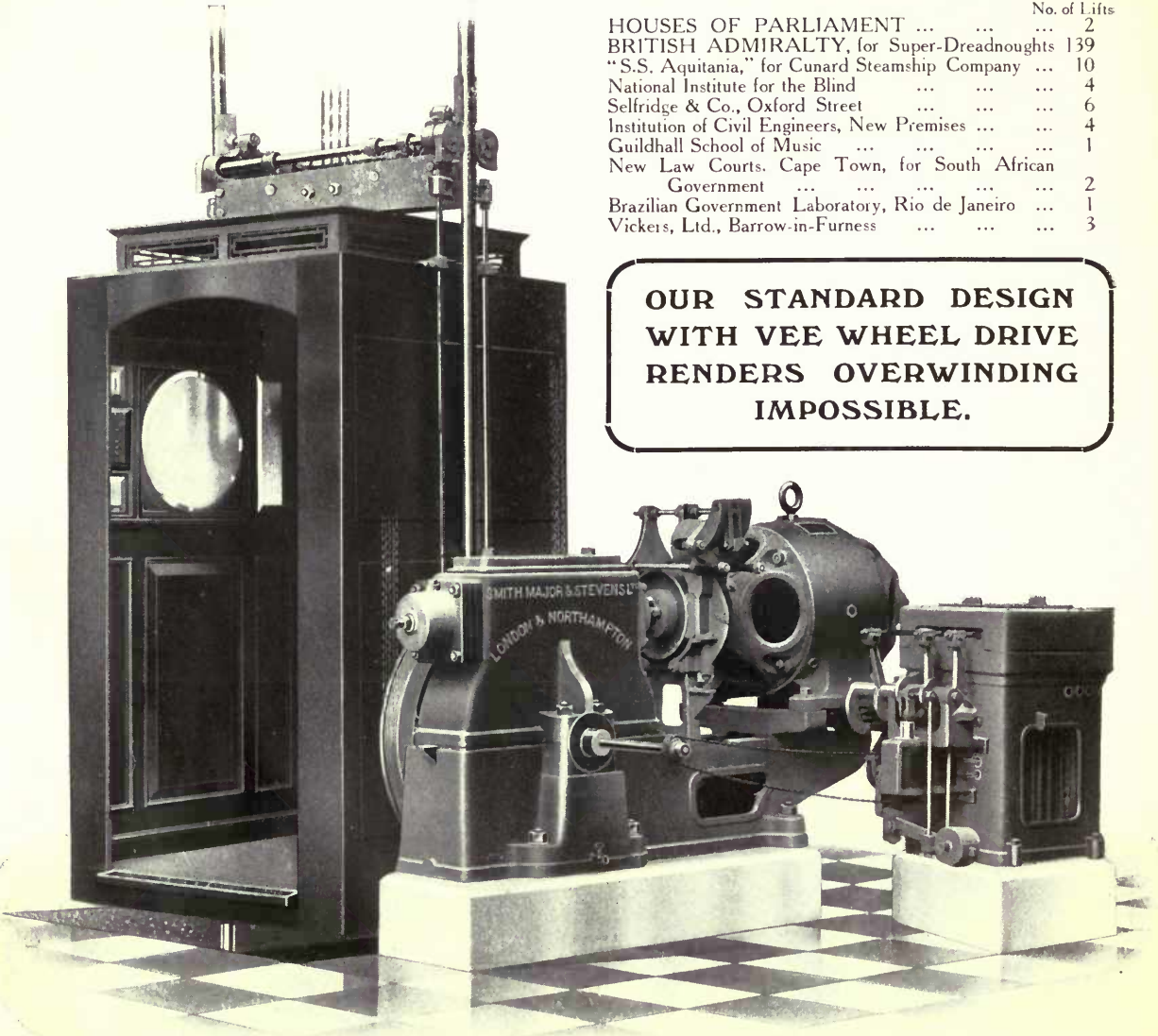

Combination for Express Passenger Lift with Electric Control from Cage.

BATTERSEA, S.W., LONDON, & Abbey Works, NORTHAMPTON

Phones: Battersea 1856; Northampton 564.

making enquiries at Advertisers, please refer to this Publication

English Price, 4/10 Nett